CEYLON

BLUE BOOK

FOR THE YEAR

1883.

Colombo:

GEORGE J A. SKEEN, GOVERNMENT PRINTER, CEYLON.

1884.

COLONY OF CEYLON.

1883.

	Page.
Statistical View of the Progress of Ceylon from the Year 1821 to 1883, inclusive.	
Abstract of Principal Statistical Results for the Years 1882 and 1883:—1.—Total Area; 2.—Population; 3.—Forces; 4.—Births; 5.—Deaths, 6.—Marriages	3
Do. do. 7.—Education; 8.—Paupers; 9.—Public Debt; 10.—Public Revenue	4
Do. do. 11.—Public Expenditure; 12.—Foreign Commerce; 13.—Navigation	5
Do do. 14.—Railway; 15.—Electric Telegraph and Telephone; 16.—Agricultural Statistics	6
Do. do. 17.—Mines, 18.—Manufactures; 19.—Length of Roads ...	7
Taxes, Duties, and other Sources of Revenue	9
Fees	45
Revenue and Expenditure	53
Comparative Yearly Statement of Revenue	62
Do. do. Expenditure	65
Statement of Assets and Liabilities	71
Statement of Cash Transactions	72
Statement of Cash Balance available on December 31st	73
Local Revenues	75
Public Debt	97
Military Expenditure	101
Public Works	105
Legislation.—Laws, Proclamations, &c.	145
Political Franchise	151
Councils and Assemblies	153
Civil Establishment	161
Officers who have given Security for due Discharge of their Duties	379
Pensions	389
Abstract of Expenditure for Civil, Judicial, Ecclesiastical Establishments, &c. ...	400
Foreign Consuls	401
Population	403
Miscellaneous Numerical Returns	405
Ecclesiastical Return	407
Education	417
Publications, including Newspapers and Reviews, &c.	447
Exchanges, Moneys, Weights, and Measures	451
Manufactures, Mines, and Fisheries	459
Customs { Imports	463
Customs { Exports	491
Shipping	515
Agriculture, Cultivated and Uncultivated Lands, Wages, &c. .. .	523
Grants of Land	539
Criminal Statistics	543
Prisons and Prisoners	547
Charitable and Literary Institutions	557
Hospital Returns of Ceylon	565

STATE OF CEYLON.

STATE OF CEYLON.

ABSTRACT of PRINCIPAL STATISTICAL RESULTS for the Years 1882 and 1883.

1.—*Total Area.*

	Square Miles.
Western Province	3,456½
North-Western do.	3,024½
Southern do.	1,980
Eastern do.	3,657½
Northern do.	3,171
Central do.	6,028¾
North-Central do.	4,046¾
TOTAL—	25,365

2.—*Population.*

	1882 *			1883.*		
	Males.	Females	TOTAL	Males.	Females.	TOTAL.
Western Province	475,397	421,932	897,329	475,397	421,932	897,329
North-Western do.	158,026	135,301	293,327	158,026	135,301	293,327
Southern do.	220,885	212,635	433,520	220,885	212,635	433,520
Eastern do	66,577	60,978	127,555	66,577	60,978	127,555
Northern do.	151,565	150,935	302,500	151,565	150,935	302,500
Central do.	361,523	277,838	639,361	361,523	277,838	639,361
North-Central do.	35,580	30,566	66,146	35,580	30,566	66,146
TOTAL—	1,473,515	1,290,469	2,763 984	1,473,515	1,290,469	2,763,984

3.—*Forces* †

Actual Number in the Army	1882.	1883.
Western Province	757	797
North-Western do.	—	—
Southern do.	166	148
Eastern do	192	163
Northern do	—	—
Central do.	147	144
North-Central do.	—	—
TOTAL—	1,262	1,252

4.—*Births.*

Western Province	21,336	23,279
North-Western do	8,684	11,006
Southern do.	12,790	13,896
Eastern do	4,667	5,362
Northern do.	9,748	10,243
Central do.	14,417	15,857
North-Central do.	2,428	2,597
TOTAL—	74,070	82,240

5.—*Deaths.*

Western Province	14,592	14,110
North-Western do.	8,328	7,432
Southern do	8 034	8,394
Eastern do	3,360	3,204
Northern do	4,840	5,980
Central do.	13,291	12,683
North-Central do.	2,243	1,877
TOTAL—	54,688	53,680

6.—*Marriages.*

Western Province	4,867	5,679
North-Western do.	1,096	1,698
Southern do	2,745	3,001
Eastern do.	345	273
Northern do.	1,995	1,430
Central do.	1,997	3,703
North-Central do.	42	50
TOTAL—	13,087	15,834‡

N B.—Registration of Deaths is compulsory. Registration of Births is optional.

* According to the Census taken on the night of 17th February, 1881, inclusive of Military and Shipping.
† Exclusive of the Ceylon Light Infantry Volunteer Corps Total strength, 862 on 31st Dec., 1883.
‡ Includes Kandyan Marriages.

7.—*Education*

	1882.			1883		
	Number of Schools	Number of Scholars.	Expenditure by Government	Number of Schools.	Number of Scholars	Expenditure by Government
			£ s. d			£ s. d.
Western Province	421	26,878	45,748 19 2¼ or Rs. 487,988·90	677	45,178	44,764 15 10 or Rs.477,491·15
North-Western do	24	1,179		66	4,700	
Southern do	126	8,373		449	12,919	
Eastern do	98	6,099		200	8,537	
Northern do	201	13,307		360	23,103	
Central do	81	4,484		172	6,767	
North-Central do	9	199		10	327	
TOTAL—	960	60,519	—	1,934	101,531	—

* Exclusive of the Roman Catholic Mission schools, their figures for the whole Island being returned as 275 schools with 21,564 scholars in 1882, and exclusive also in 1882 of the Church Missionary schools, their figures for the whole Island being returned as 204 schools with 10,708 scholars. The return for 1882 excludes private schools also

NOTE.—The figures under the heads 7 (except as regards Expenditure) and 17 are only approximative.

8.—*Paupers.*

(No information obtainable calculated to give a correct notion on this point, there being no "Poor Law" in Ceylon. A few old persons receive from the Government a Charitable Allowance, varying from 2s. to £1 5s. each a month.)

9.—*Public Debt.*

£2,124,108 7s. 2*d*., consisting of the following items :—

£396,100, being balance on amount raised by Debentures bearing interest :—£196,100 at 4½ per cent., and £200,000 at 4 per cent ; and

£162,008 7s. 2*d*., being balance on the amount borrowed from the Public Works Loan Commissioners in England, bearing interest at 3½ per cent., for the improvement of the Harbour of Colombo

£275,000, being amount raised by Debentures bearing interest at 4 per cent. for the construction of the Railway between Kandy and Matalé

£1,000,000, being amount raised by Debentures bearing interest at 4 per cent. for the construction of the Railway between Náwalapitiya and Nanu-oya.

£291,000, being amount raised by Debentures bearing interest at 4 per cent. for the construction of the Colombo Waterworks

10.—*Public Revenue.*

1882.

Gross amount received			£1,140,147	3 10
From taxation exclusive of taxes collected by Local bodies	£724,953	9 6		
From Land Sales, Railway and other Miscellaneous Receipts	415,193	14 4		

Note.—This is exclusive of the amount raised and appropriated by the several Provincial Road Committees under the Road Ordinance, and by the Municipalities of Colombo, Kandy, and Galle, under the Ordinance No. 17 of 1865, by the several Gansabhâwas under the Ordinance No. 26 of 1871, by the Government Agents for the Western and Central Provinces under the provisions of the Estates Medical Aid Ordinance, No. 14 of 1872, and by the Local Boards of Health and Improvement of the towns of Kalutara, Negombo, Mátara, Nuwara Eliya, Gampola, Badulla, Puttalam, and Kurunégala, under the Ordinance No. 7 of 1876, viz. :—

By the Road Committees	£81,720	13	4½
By the Municipalities	57,340	15	11½
By the Gansabhawas	2,937	2	0¼
By the Government Agents for the Western and Central Provinces under Ordinance No. 14 of 1872	14,377	12	9½
By the Local Boards	5,855	18	5½
	£162,232	2	7½

1883.

Gross amount received		£1,162,179	3	6
From taxation, exclusive of taxes collected by Local bodies	£754,178	1	10	
From Land Sales, Railway, and other Miscellaneous Receipts	408,001	1	8	

Note.—This is exclusive of the amount raised and appropriated by the several Provincial Road Committees under the Road Ordinance, and by the Municipalities of Colombo, Kandy, and Galle, under the Ordinance No 17 of 1865, by the several Gansabháwas under the Ordinance No. 26 of 1871, and by the Local Boards of Health and Improvement of the towns of Kalutara, Negombo, Mátara, Nuwara Eliya, Gampola, Badulla, Puttalam, and Kurunégala, viz. :—

By the Road Committees	£66,027	16	1½
By the Municipalities	53,309	10	0
By the Gansabháwas	2,985	9	8
By the Local Boards	,325	5	8¼
TOTAL	£127,648	1	5¾

11.—*Public Expenditure.*

	1882.			1883.		
From Ordinary Revenue	£1,171,374	15	5	£1,145,834	9	2
„ Surplus do.	11,572	15	6	—		
„ Balances	2,832	2	0	2,324	7	7
	£1,185,779	12	11*	£1,148,158	16	*9*

		1882	1883
* Including Military Charges.—Colonial payment	Regular Troops	£116,250 0 0	£116,249 19 11
	Local Volunteer Corps	2,589 7 6	2,725 12 2

12.—*Foreign Commerce.*

	1882.			1883.		
Real value of Total Imports:						
From United Kingdom	£1,189,753	17	1½	£1,287,527	6	10½
„ British Colonies	2,974,975	19	11½	3,016,763	6	10½
„ Foreign Countries	206,235	19	1¼	224,378	10	7½
	£1,370,965	16	2¼*	£1,528,669	4	4½
Real value of Total Exports:						
To United Kingdom	£2,022,831	19	2½	£1,883,006	12	6
„ British Colonies	627,988	17	5½	628,460	13	5¼
„ Foreign Countries	760,313	16	5½	819,432	19	8¼
	£3,411,134	13	1½*	£3,330,900	5	7½
Of Ceylon Produce	£3,200,448	7	1½	£3,135,252	18	3¾
Of Foreign Produce, including Specie	210,686	6	0	195,647	7	3¾
	£3,411,134	13	1½*	£3,330,900	5	7½

		1882	1883
Including Specie	Imported	£455,837 6 10¼	£486,634 10 11¼
	Exported	4,274 10 7½	29,633 2 2¼

13.—*Navigation.*

Vessels engaged in Foreign Commerce:	1882. Number.	1882. Tonnage.	1883. Number.	1883. Tonnage.
Entered at Ports in the Island	3,308	1,623,393	3,229	1,741,208
Total Number.—Of British Vessels, United Kingdom	697	..	715	
Total Number.—Of British Vessels, Colonial	2,409	...	2,305	
Total Number.—Of Foreign Vessels	202	...	209	
	3,308	...	3,229	
Total Tonnage.—Of British Vessels, United Kingdom		1,092,053	...	1,208,686
Total Tonnage.—Of British Vessels, Colonial		212,215	...	212,070
Total Tonnage.—Of Foreign Vessels		319,125	...	320,452
		1,623,393	...	1,741,208

STATE OF CEYLON

Principal Statistical Results, 1882-83

13.—*Navigation—continued*

		1882. Number.	1882. Tonnage.	1883. Number	1883. Tonnage.
Cleared at Ports in the Island		3,363	1,589,041	3,251	1,685,398
Total Number —	Of British Vessels — United Kingdom		673		654
	Of British Vessels — Colonial		2,500		2,375
	Of Foreign Vessels		190		222
			3,363		3,251
Total Tonnage —	Of British Vessels — United Kingdom		1,046,800		1,152,287
	Of British Vessels — Colonial		246,908		197,513
	Of Foreign Vessels		295,333		335,598
			1,589,041		1,685,398

14.—*Railway.*

Colombo to Kandy	74½ miles	Kandy to Mátalé	17 miles
Peradeniya to Gampola	7¾ ,,	Nawalapitiya to Nánu-oya (*in course of construction*)	42 ,,
Gampola to Náwalapitiya	9¼ ,,		
Colombo to Kalutara South	27¾ ,,		

15.—*Statement showing the Lines of Government Telegraph and Telephone in Ceylon with their mileage.*

		Miles.	Total.
Departmental			
Colombo to Galle		73·262	
Colombo to Kandy	Local	75·714	
	Main	75·680	
Kandy to Gampola		12·000	
Gampola to Nawalapitiya		9·250	
Gampola to Nuwara Eliya		21·000	
Nuwara Eliya to Badulla		27·200	
Badulla to Batticaloa		94·870	
Kandy to Matale	Main	17·080	
	Local	17·080	
Mátalé to Anurádhapura	Main	70·200	
	Local	70·200	
Anurádhapura to Mannár	Main	67·800	
	Local	67·800	
Mannár to Talaimannar		17·000	
Cables		2·900	
Mannár to Jaffna		67·160	
Anurádhapura to Trincomalee		63·500	
			849·696
Railway			
Colombo to Kalutara		27·620	
Colombo to Kandy	Main	74·250	
	Local	74·284	
Rambukkana to Kadugannáwa (extra wire)		12·500	
Kandy to Gampola		12·000	
Gampola to Nawalapitiya		9·250	
Kandy to Matalé		17·080	
			226·984
Colombo Harbour Works—Breakwater Engineer's Office to Mahara Quarry		12·500	
			12·500
Telephone			
Telephone line from Telegraph Office to Assistant Postmaster General's and Postmaster-General's houses		3·500	
			3·500
		Grand Total ...	1092·680

16.—*Agricultural Statistics.*

1882.

Province.	Paddy	Other Grain	Coffee.	Cacao.	Cinnamon	Cotton	Tea.	Tobacco	Cocoanuts	Pasturage.
	Acres	Acres.	Acres.	Acres.	Acres.	Acres	Acres.	Acres.	Acres	Acres
Western	156545	23152	17612	568	32205	5	4400½	471	321875	132988
North-Western	79069	51741	15538	1184	41	—	—	4201	109573	67050
Southern	113638	13737	3408	100	1103	—	1065	150	81583	57482
Eastern	53514	1828	61	30	—	—	—	712	17001	182324
Northern	64113	11583	—	—	—	146	—	5540	17490	172572
Central	100010	25367	287999	5809	111	4	7016	56	6489	129466
North-Central	12326	11355	0½	—	—	60½	—	5	1707	51200
	579245	138741	324618½	7691	33460	215½	12481½	11135	555718	793082

STATE OF CEYLON

Principal Statistical Results, 1882–83

1883.

Province.	Paddy	Other Grain	Coffee.	Cacao	Cinnamon.	Cotton.	Tea.	Tobacco.	Cocoa-nuts.	Pasturage
	Acres.	Acres	Acres	Acres	Acres.	Acres.	Acres	Acres.	Acres	Acres
Western.....	162193	20496	24927	105	32992	2	7175½	339	324178	115897
North-Western.	81694	30986	13043	1060	53	...	..	3356	111494	67115
Southern.....	111655	16108	3915	100	1373	...	1275	139	79804	56662
Eastern	64947	15081½	53	35	...	...	..	717	14147	166991½
Northern	66202	11478		...	.	142	..	5661	17742	172591
Central	105109	23238	250740	6060	234	2	11346	43	6659	131313
North-Central	13957	5274	1	.	...	30	..	5	2142	21200
	605757	109088½	292779	7960	84652	176	19796½	10260	556166	734769½

Estimated Acreage of Ceylon .. .. 16,233,600.

Number of Live Stock.

	1882		1883.
Horses	4,071	..	4,008
Horned cattle	1,106,233	...	1,091,500
Goats	83,732	...	96,600
Sheep	59,743	.	68,672
	1,253,779		1,260,780

17.—*Mines.*

	1882.		1883.
Plumbago (pits and mines) . ..	226*	..	246
Gem Quarries	1,522	.	800
Iron do	—	. .	—
	1,748		1,046

* Exclusive of the number in the Southern Province

18.—*Manufactures.*

Province	1882				1883.			
	Looms	Oil Mills	Sugar Mills	Steam Engines	Looms	Oil Mills	Sugar Mills	Steam Engines
Western Province	—	563	—	No Return.	—	644	—	No Return.
North-Western Province	36	343	—		25	398	—	
Southern do.	6	534	8		8	790	8	
Eastern do	380	35	—		385	37	—	
Northern do.	503	141	—		492	100	—	
Central do.	—	—	—		—	—	—	
North-Central do			Cannot be ascertained					
Total —	925	1616	8	—	910	1969	8	—

19.—*Length of Roads*

		Miles.
1.	Round the Island from Colombo northward and returning by the south:—	
	a. Colombo to Jaffna .... by Coast 208 75	
	b Jaffna to Mullaittivu and Trincomalee ..... „ 135 15	
	c. Trincomalee to Batticaloa . . . . . „ .. . ... 99·58	
	d Batticaloa to Galle..... ..... , ... 234·25	
	e. Galle to Colombo - .... „ . . . 72 52	
		750·25
2.	Colombo to Kandy	72
3.	Colombo to Kandy viâ Ginigathena Gap	94·76
4.	Colombo to Trincomalee viâ Kurunégala	161 31
5.	Colombo to Badulla viâ Ratnapura	130·47
6.	Colombo to Kótté and Galle road	10 87
7.	Ja-ela to Kurunégala by Minuwangoda and Kotadeniya (Welihinda)	40 09
8.	Negombo to Veyangoda	19 45
9	Negombo to Kurunégala	44·54
10.	Pelmadulla to Rakwána and Gilgarron..	26 11
11.	Ratnapura to Nambapána	10
12.	Kęsbéwa road from Galle road to Kęsbęwa	3
13.	Desestara Kalutara to Diagama.....	29 77
14	Horawella to Pellawatta	10
15.	Mahahunupitiya to Divulapitiya and Minigama	21·25

STATE OF CEYLON.

Principal Statistical Results, 1882-83

		Miles.
16	Minuwangoḍa to Gampaha or Henaratgoḍa Railway station	7·68
17.	Polgahawela to Kégalla	8 75
18.	Dunagaha road from Mahahunupitiya to Getakahata	11·90
19.	Rambukkana towards Dolosbagé	19·45
20.	Kandy to Jaffna by new trace	199·23
21.	Kandy to Mannár and Talaimannár	164·50
22.	Mannár to Pesalai	9
23	Kandy to Badulla viâ Nuwara Eliya	84·25
24.	Kandy to Badulla (Lower road)	54
25.	Kandy to Puttalam	79·50
26	Kandy to Dikoya	58 96
27.	Bathford road between Dikoya Post Office and Blink Bonnie Gap	4·25
28	Wanarajah to Castlereagh, Dikoya	2·50
29.	Maskeliya road from Ireby bridge to Cruden Gap	10·33
30.	Brownlow to Laxapana, Maskeliya	1·10
31.	Kandy to Tispane, Dimbula, Lindula and Agras	63·23
32.	Dimbula to Dikoya	8 07
33.	Lorne road (Lindula to Nuwara Eliya)	15·86
34.	Walaha road	1 91
35	Railway Gorge road, Dimbula, from Caledonia junction at 30 50 miles from Nawalapitiya	3
36	Kandy to Deltota	22 25
37.	Kandy to Panwila and Kabragalla	24·25
38.	Kandy to Elkaḍuwa	17·25
39.	Kandy to Galmal-oya	19·25
40	Kandy to Maturaṭa and Walapané	38·25
41	Mátale to Rattoṭa	6 75
42.	Knuckles road from junction at Madulkele, 16·50 miles from Kandy	7 75
43.	Pundalu-oya road	9·35
44.	Rangala road	8 25
45.	Pupuressa road	9·50
46	Nuwara Eliya to Uḍa Pussellâwa	22 20
47.	Moon Plain road (Nuwara Eliya)	2·50
48.	Iriyagama to Aladeniya	5·99
49.	Wattagama road from Railway Station to junction with road from Kandy to Panwila	1·85
50.	Ilagalla to Nitre Cave Store	1 41
51.	Ampitiya road	6·75
52.	Náwalapitiya to Barnagalla, Dolosbágé district	10·25
53.	Haldummulla to Lémastota and Wellawâya	25·25
54.	Dikwella to Madulla	16
55.	Badulla to Batticaloa (new road)	107
56	Badulla to Batticaloa viâ Taldena (old road)	80 32
57.	Galle to Udawaka in Morawaka	56 04
58.	Doḍanduwa to Beddégama	6 26
59	Hambantota to Bundala viâ Weligatta	13 50
60.	Mátara to Hakmana	15
61.	Hambantota to Badulla (new road)	78·40
62	Karaitivu to Chammanturai and Viraivadi	12
63	Kiddankai to Kalmunai	2
64.	Kalkudá road	3·50
65.	Puttalam to Anuradhapura and Trincomalee	112 43
66.	Narammola to Mádampe	19 05
67.	Kurunégala viâ Padeniya to Siyambalangomu-oya	48·30
68.	Jaffna to Velani viâ Pannaiturai	9·43
69.	Jaffna to Point Pedro	21
70.	Jaffna to Kánkesanturai	11·3
71	Jaffna to Karaitivu and Kayts	14
72.	Jaffna to Manippai and Punnalai	11·50
73	Manippai to Kaitádi	8
74	Kodikámam to Point Pedro	10 50
75	Point Pedro to Punnalai	24·65
76.	Valukkaiyaru to Kayts	9
77.	Mullaittivu old road from Tanniyuttu to Puliyankulam on the Central road	26·87
78	Mullaittivu new road from Mullaittivu to Mankulam on the new trace	29 94
79.	Chávakachchéri to Point Pedro viâ Karaveddi	12·13
80.	Karannavai to Tunnalai	5·25
81.	Vallai to Valluvedditurai	3 50
82.	Achchuveli to Tondamanáru	3·50
83.	Tellipallai to Pandatteruppu	4·50
84.	Vavuniya-Viháṇkulam towards Horawapotana	6
85.	Pútur to Koḍikámam	8·50
86.	Semmanai road	4

SCHEDULE

OF

TAXES, DUTIES, FEES,

AND ALL OTHER

SOURCES OF REVENUE,

SPECIFIED UNDER THE RESPECTIVE LAWS OR AUTHORITIES UNDER WHICH THEY ARE LEVIED.

Specification of Taxes, Duties, &c.	Duty. Rs.	cts.		Act of Colonial Legislature under which levied.
CUSTOMS DUTIES.				
IMPORT DUTIES.				
Ammunition and Arms, viz. :—				Ordinances No. 17 of 1869 and No. 14 of 1871.
Fowling Pieces, Guns and Rifles, single-barrelled, each	2	50		
Do do. double-barrelled, and Revolvers . each	5	0		
Gunpowder . . the lb.	0	17		
Blasting Powder . ,,	0	05		
Pistols, single-barrelled each	1	50		
Do. double-barrelled, and Revolvers ,,	3	0		
Shot . . the cwt.	0	50		
Asphalte . . the ton	2	50	(12½ cts. the cwt.)	
Bacon, Butter, Cheese, and Hams . the cwt.	3	0		
Beef, Pork, Humps, Tongues, salted or corned ,,	1	25		
Beer, Ale, Porter and all other Malt Liquors in wood . . the gallon	0	13		
Do. do. . do. . in bottle, the gal	0	17		
Cement . . the cwt.	0	17		
Cotton Goods, viz. :				Proclamation of 10th November, 1877, and Proclamation of 9th January, 1880
Grey shirtings, Madapolams, Cambrics, Jaconets — on an assessed value of 65 cents per lb., for every Rs. 100 of value thereof	5	0		
Grey Domestics, Long Cloths, Sheetings, Tea Cloths — Do. 55 cents do. do.	5	0		
Grey Mule Twist 30s to 60s. do. do. do.	5	0		
Turkey red yarn, Do Rs. 1·40 per grey weight do.	5	0		
Other colours, Do. 75 cents do. do.	5	0		
Fish, dried or salted, roes, fins, skins, and blood, the produce of creatures living in the sea . the cwt.	0	50		Ordinances No 17 of 1869 and No 14 of 1871.
Flour (wheat) . . ,,	1	0		
Ghee . . . ,,	2	50		
Metals:				
Brass sheets, wire, and nails the cwt	3	0		
Copper sheathing, bars, bolts, ingots, plates, nails, and tacks . the cwt.	3	0		
Iron bar, flat, square, bolt or round, rod and nail rod the ton	4	0	(20 cts the cwt)	
Do. angle, Swedish bar, plate, and sheet ,,	5	0	(25 ,,)	
Do corrugated . ,,	7	0	(35 ,,)	
Do galvanized, viz., guttering, nails, piping, ridging, rivets, sheets, and sheets corrugated, spouting, strapping, screws, tiles, washers, wire the ton	15	0	(75 ,,)	
Do. nails and tacks of sorts, and rivets, the cwt.	0	63		
Do. pig the ton	2	50	(12½ ,,)	
Lead sheet, pipe and pig . ,,	10	0		
Spelter tin, zinc, in cake or slab . ,,	10	0	(50 ,,)	
Steel blister . ,,	10	0		
Do cast . . ,,	12	50	(62½ ,,)	
Tin plates . . the cwt	0	75		
Zinc perforated . . ,,	3	0		
Onions . . . ,,	0	17		
Opium . . . the lb.	0	50		
Paddy . . . the bushel	0	13		
Poonac . . . the cwt.	0	17		
Potatoes . ,,	0	38		
*Rice, wheat, grain, peas, beans, and other grain, except paddy . . . the bushel	0	29		
Salt . . . the cwt.	2	13		
Saltpetre . . . the cwt.	0	50		
Cordials . . . the gallon	2	50		
Sugar, viz	Rs.	cts.		
Jaggery or Palm, not equal in quality to brown or Muscavado . the cwt.	0	50		
Brown, unrefined, or Muscavado ,,	1	25		

* Duty on gingelly seed reduced to 9 cents per cwt. under Ordinance No 18 of 1877.

Specification of Taxes, Duties, &c.		Rs.	cts.	Act of Colonial Legislature under which levied.
Sugar Candy, white clayed, refined, or sugar rendered by any process equal thereto	the cwt.	2	50	Ordinances No. 17 of 1869 and No. 14 of 1871.
Tea	the lb.	0	25	
Tobacco, manufactured	„	0	17	
Do. unmanufactured and Hooka	„	0	9	
Do. Cigars, Cheroots, and Snuff	„	0	50	
Wine, in bottle	the gallon	1	25	
Do. Ginger	„	0	50	
Do. Claret in wood	„	0	50	
Do. other kinds in wood	„	0	75	
Goods, wares, and merchandize, not otherwise charged with duty, or prohibited, and not comprised in the Table of Exemptions hereinafter set forth, for every Rs. 100 of the value thereof in this market	„	5	0	

	Per Imperial Gallon. Rs.	cts.		Per Imperial Gallon Rs	cts.
All spirits under proof ...	3	0	40° over proof to 50° over	5	50
Proof to 10 degrees over	3	50	50 „ 60 „	6	0
10° over proof to 20° „	4	0	60 „ 70 „	6	50
20 „ 30 „	4	50	70 „ 80 „	7	0
30 „ 40 „	5	0	80 „ 90 „	7	50

Ordinance No. 12 of 1879, and Proclamation of the 12th June, 1874.

The importation of white or methylated spirits without special license is prohibited. When imported it pays *ad valorem* duty. — Ordinances No. 7 of 1873, clause 35, and No. 12 of 1879, clause 3.

Table of Exemptions.

Acids, animals, viz., horses, mules, asses, neat cattle, and all other live stock; arecanuts, arrowroot, beeswax, books and maps printed, bricks and tiles of clay, bullion, coin, pearl oysters, pearls, and precious stones unset, canoes, cardamoms, casks (empty), shooks and staves, castor seed, poonac, coal, coke, and patent fuel, cocoanuts, and cocoanut oil, coffee, coir yarn, rope, junks, fibre, twine, and strands, copperah, cotton wool, cowries and shells (not tortoise-shell), dammer, drawings, fruits (fresh, and not in any way preserved), grindstones, hay, straw, and bran, hops, horns, ice, images and statuettes, instruments (scientific), jute, leeches (alive) . Free

Machinery, viz:—

Agriculture and Agricultural produce.—Machinery for the manufacture of oil and sugar, pulpers, peelers, sizers, winnowing, threshing, corn mill, and flour-dressing machinery, chaf cutters, moving machines, ploughs, ploughing machines, tea rolling machines and sieves „

Building and Sanitary purposes.—Machinery for the manufacture of bricks, tiles, and drain-pipes, dredging and pile-driving machinery . „

Cranes, Presses, &c.—Hydraulic, screw, lever or cam presses, cranes, derricks, crab-winches, screw and other jacks „

Forge and Foundry Machinery.—Steam, tilt, lift, and pneumatic hammers; forging machines; smithy or foundry fans, blowing machines, and ironwork for reverberatory furnaces and cupolas „

Gas.—Retorts, gas mains, hydraulic mains, purifiers, condensers, gas holders, hydraulic valves, gas meters, pressure gauges . „

Machinery for Fibrous Substances and Textile Fabrics.—Cotton gins, openers, scutchers, lap machines, carding engines, drawing-frames, slubbing-frames, rovers, throstles, self-acting mules, spinning jennies, burring machines, teazing, condensing, fibre machines, hackling machines, balling engines, spreaders, towlap or cop winding machines, rope-machines, silk-winding, spinning, sizing, doubling, throwing, fibre machines; hand, power, and jacquard looms, knitting machines, calenders . „

Mill-work.—All shafting, drums, machine-pullies and belting, wall-boxes, hangers, brackets, plummer-blocks, brasses and bushes, spur, mitre, bevel, and friction gearing; geared horseworks either for horses or adapted to other animals, with all fittings and connections for transmitting power to machinery . . „

Mining, &c.—Ore-crushing, stamping, washing and separating machinery; stone-breaking machines, and machinery for tunnels or perforating rock . „

Paper and Printing.—Printing and lithographic presses; type and type machinery; machinery used in the preparation and manufacture of paper . „

Prime Movers.—Windmills, water-wheels, water-pressure engines, turbines and other hydraulic motors; all descriptions of marine, locomotive, stationary and portable steam engines, pneumatic, atmospheric and magneto electric engines, their boilers, generators, fittings, connections and gearing; also machinery for lifting, forcing, conducting, or storing water. „

Railway.—Traversers, turntables, railway, and cart weighing machines, points, crossings, fittings, couplings, wheels, axles, axle-boxes, and ironwork for railway carriages, rails (temporary and permanent), spring-buffers. „

Ordinances No. 17 of 1869 No. 14 of 1871, and Notification of 23rd May, 1879.

Specification of Taxes, Duties, &c		Act of Colonial Legislature under which levied.
Workshop.—Punching, shearing, plate-bending, plate-cutting, rivetting, drilling boring, planing, shaping, slotting, screw-making, sawing, tenoning, mortising, moulding, rebating, tongueing, and grooving machines, lathes; file cutting, carving, engraving, bolt-making, rivet making and washer-making machines	Free	Ordinances No 17 of 1869, No 14 of 1871, and Notification of 23rd May, 1879.
Sundries—Machinery for the manufacture of fish, guano, or other manures; bone-crushing and peat compressing machinery; machines for the manufacture of casks; machinery for brewing	,,	
All the machinery above stated either whole or in parts.		
Manures of all sorts, and ingredients imported solely for the manufacture of manures, and certified as such by the importer	,,	
Manuscripts	,,	
Nets, Fishermen's	,,	
Oil, the produce of creatures living in the sea	,,	
Oils	,,	
Paper and envelopes	,,	
Passenger's baggage, viz.:—Wearing apparel, and instruments intended for the professional use of, and accompanying passengers	,,	
Plants, trees and seeds, intended for agricultural and horticultural purposes	,,	
Plumbago	,,	
Regimental clothing, uniforms, necessaries, accoutrements, and band instruments, imported for the use of Her Majesty's land and sea Forces	,,	
Saltpetre, refuse of, for purposes of manure only, as certified by the importer	,,	
Slates, roofing	,,	
Specimens and objects illustrative of natural history	,,	
Stones, ballast	,,	
Do. coral	,,	
Do. grinding	,,	
Do. tomb and tablets	,,	
Tanks, iron	,,	
Machinery for the manufacture and brewing of beer	,,	Ordinance No 17 of 1869, and Notification of 8th May, 1882
Blacking, boats, bricks and tiles, brimstone, brushes, candles, cutch, drawing materials, felt, Fuller's earth, ground-nuts, gunnies, hoop-iron, lime and clay, orchilla weed, palmyra and rush mats and mat bags, printing materials, prints and pictures, rattan and rattan mats, resin, sago, senna leaves, Stockholm tar, stones of sorts, tallow and grease, tar and pitch, timber.		Ordinance No. 18 of 1877 and Notification dated 1st February, 1878.
Instruments.—Musical, surgical, &c.		
Oils—Kerosine, vegetable, and linseed.		
Seeds.—Cotton, castor, rape, poppy, niger, mustard, and bird.		

Stationery, including—

Balances, Post Office letter	Files	Pen cleaners
Binding studs	Folders	Penholders
Board clips	Gum bottles	Pen racks
Brushes, camel hair	India rubber	,, trays
,, damping	Ink	Pencil cutters
,, gum	Ink eraser	Porcelain slates
,, marking	Ink wells of all kinds	Postage dampers
,, paste	Invoice rack	Presses, copying
Cards and paste board other than playing cards	Pencils of all kinds	,, embossing
	Liquid glue	,, endorsing
Card racks	Mill boards and covers for books	,, eyelet
Clips, board	Paper fasteners	Printed forms bound or unbound
Copying presses	,, knives	Quill pen machines
Damping boxes	,, markers	Rulers
Date racks	,, piercer	Seals and wax
Diaries and Account books	,, blotting	Slates
Elastic bands	,, weights	Sponge bowls
Envelope cases	Pens of all kinds	Tape, red and green
Eyelets	Pen brushes	Wafers

Woods—Dye, sandal and of sorts		Ordinance No. 18 of 1877 and Notification dated 1st February, 1878.
Gunny cloth		Notification dated August 27, 1880.

TABLE OF PROHIBITIONS AND RESTRICTIONS INWARDS.

Ammunition, arms, gunpowder, and utensils of war by way of merchandize, except by license from Her Majesty for furnishing Her Majesty's public stores only, or under the directions of the Collector by authority of the Governor.	Ordinances No. 17 of 1869 and No. 14 of 1871.
Books wherein the copyright shall be first subsisting, first composed, or written or printed in the United Kingdom, and printed or re-printed in any other country, and of which notice that copyright subsists shall have been given by the proprietor to the Commissioners of Customs, London.	
Coin, viz., false money, or counterfeit sterling coin of the realm, or any money purporting to be such, not being of the established standard in weight or fineness.	

Specification of Taxes, Duties, &c.	Act of Colonial Legislature under which levied.
Dangerous substances, viz., earth, oil or mineral naphthas, fulminating powder, gun cotton, nitro-glycerine, except by license of the Governor, and under regulations to be made by the Governor, with the advice of the Executive Council, from time to time, for the safe landing and deposit thereof. Indecent or obscene prints, paintings, books, cards, lithographs, photographs, engravings or any other indecent or obscene articles. Infected cattle, sheep or other animals; also hides, skins, horns, hoofs, or any part of cattle or other animal, which the Governor may by Proclamation prohibit, in order to prevent contagious distemper. Fish, grain, and other articles in a damaged, stinking, offensive condition, unfit for food and legitimate use, and likely to breed sickness or any contagious disorders. Parts of articles, viz., any distinct or separate part of any article not accompanied by the other part, or all the other parts of such articles, so as to be complete or perfect, if such articles be subject to duty according to the value thereof.	Ordinances No. 17 of 1869 and No. 14 of 1871.

EXPORT DUTIES.

			Rate of Duty	
Royalty on Plumbago	per cwt.	...	Cts. 25	Ordinance No. 22 of 1877.
Royalty on Elephants	per head	...	Rs. 100	Proclamation 27th July, 1882.

5 cents per cwt. on all coffee, tea, and cocoa, and 10 cents per cwt. on all cinchona exported. — Ordinance No. 9 of 1882, clause 4, and Proclamation of 1st January, 1883.

PORT DUES.

I.—Dues Leviable at the Port of Colombo

Dues payable by Ships entering the Port

	Rs	cts.		Rs	cts
Up to 50 tons ..	2	50	From 500 and under 700 tons...	50	0
From 50 and up to 100 tons ...	5	0	„ 700 „ 900 „ ...	60	0
„ 100 „ 150 „ ...	7	50	„ 900 „ 1,100 „ ...	70	0
„ 150 „ 200 „	10	0	„ 1,100 „ 1,300 „ ...	80	0
„ 200 „ 300 „ ...	20	0	„ 1,300 „ 1,500 „ .	90	0
„ 300 „ 400 „ ...	30	0	„ 1,500 „ 1,800 „ ...	100	0
„ 400 „ 500 „ ...	40	0	„ 1,800 — ...	120	0

These Port Dues to clear a vessel inwards and outwards, providing her stay in the Port does not exceed 96 hours.

If exceeding 96 hours and not exceeding 288 hours, one-half of the scale to be added.

„ 288 hours, to pay the same rate outwards as paid inwards.

The above rates to be applicable to all vessels—whether steamers, sailing vessels, or native craft.

Dues payable by Ships discharging or loading Cargo

12½ cents per ton upon all cargo discharged or loaded by vessels up to 200 tons register.

25 cents per ton upon all cargo discharged or loaded by vessels above 200 tons register

Cargo brought to the port for transhipment to be free of dues under this heading, if not landed, or if landed and not entered for duty

Live stock to be free.

Vessels of 300 tons and under to be allowed to land or ship 5 tons of cargo free

Vessels over 300 tons to be allowed to land or ship 10 tons free.

Coal to pay 25 cents a ton inwards only.

Dues payable on Imports.

							cts
For each butt, pipe or puncheon						for 5 days ..	50
Half-pipe or hogshead						do ...	25
Barrel or quarter-cask						do	15
Cask or keg of smaller size ...						do ..	10
Crate, cask or case of hardware, earthenware, or ironmongery						do ...	25
Bale, case, or box measuring 60 cubic feet or upwards						do	25
Do	do	40 cubic feet & under 60 cubic feet				do ..	20
Do	do	25	do	40	do	do ..	15
Do	do	15	do	25	do	do ...	12
Do	do	10	do	15	do	do .	8
Do	do	5	do	10	do	do ..	6
Each small box or package . ..						do ...	4
Bag of rice or sugar						do ...	4
Beer, wine, or spirits in bottle, per dozen quarts ...						do .	4
Coir yarn or rope, in ballot or bundles, per cwt. .						do .	5
Heavy goods, such as metal or timber, per ton ...						do ...	25

Other goods of like size or weight to be charged in proportion to these rates.

These rates to admit of goods remaining at the Wharf for a term not exceeding five days, of which the day of receipt and the day of removal shall each count as one day Thereafter an additional similar rate to be charged for each succeeding five days, or part thereof. Provided that in the case of goods landed for transhipment and not entered for duty these rates shall not be leviable for the first term of five days hereinbefore defined, but shall be leviable for each succeeding term of five days, or part thereof.

Ordinance No. 6 of 1875, clause 8, and Proclamation of 7th November, 1882.

Specification of Taxes, Duties, &c.								Act of Colonial Legislature under which levied.
Dues payable on Exports.							c. cts	
For each leaguer, pipe or cask of like size						for 5 days ...	25	Ordinance No. 6 of 1875, clause 8, and Proclamation of 7th November, 1882.
Hogshead or cask of like size ...						do .	12	
Cask or barrel of coffee not weighing more than 3 cwt. gross						do ...	6	
Cask weighing more than 3 cwt and less than 7 cwt.						do ...	8	
Do 7 cwt.						do ...	12	
Barrel of plumbago						do .	7	
Each bale, case or package measuring 60 cubic feet and upwards						do .	25	
Do do 40 cubic feet and under 60 cubic feet						do ...	20	
Do do	25	do	40	do		do ...	15	
Do do	15	do	25	do		do	12	
Do do	10	do	15	do		do . .	8	
Do do	5	do	10	do		do ...	6	
Smaller box or package						do	2	
Bag of coffee ...						do ...	4	
Other goods of like size or weight to be charged in proportion to these rates.								
Coir goods in ballots or bundles, per cwt .						do ..	1	

These rates to admit of goods remaining at the Wharf for a term not exceeding five days, of which the day of receipt and the day of removal shall each count as one day. Thereafter an additional similar rate to be charged for each succeeding five days or part thereof

II.—Port Duls leviable at all Ports except Colombo.

Port dues shall be leviable and payable for entry inwards, and for clearance outwards, on all ships arriving at, or departing from, any part of this Island (except Colombo), according to the following table Provided always, that when a vessel has paid Port dues inwards or outwards, she shall not be liable for additional Port dues for goods carried coastwise during the same voyage :—

Port dues leviable at per Ton Burthen.		
On entry inwards with cargo, or with passengers, exceeding one person for every two tons - - - -	8 cents per ton.	Ordinances No. 17 of 1869 and No. 14 of 1871.
On clearance outwards with cargo, or with passengers, exceeding one person for every two tons of burthen - - -		
In the case of mail steamers, of whatever tonnages, the dues either inwards or outwards are not to exceed - - -	Rs. 50	
Composition for Port Dues.	Rs. cts.	
Vessels conveying goods between one port and another within the Island are allowed to compound for port dues for 12 months, per ton -	0 50	
Exemptions.		
On entry inwards in ballast or with cargo reported for exportation, and the vessels leave the port without breaking bulk or landing passengers, exceeding one person for every two tons - -	Free.	
On clearance in ballast or with the original cargo, if the vessel leaves the port without shipping goods or passengers exceeding one person for every two tons of burthen - - - -	,,	
Ships of 250 tons and upwards, not being mail steamers, landing cargo not exceeding 10 tons and shipping cargo not exceeding 10 tons -	,,	

WAREHOUSE RENT.

Warehouse Rent shall be payable on all goods lodged in any Queen's Warehouse, Warehouse, or other place of deposit provided by Government, for all such time as the same shall remain in such Warehouse, at such rates and under such regulations as may from time to time be fixed by the Governor, and no goods upon which Warehouse Rent is due shall be removed until the same be paid

TABLE OF WAREHOUSE RATES.*

I.—Imports.

Queen's Warehouse single rates, under the provisions of clause 27.					Cts.	
For each Butt, pipe, or puncheon				For a week	50	Ordinance No. 17 of 1869, and Notice of 20th October, 1876.
Half pipe or hogshead				do.	25	
Barrel or quarter cask				do	15	Ordinances No 10 of 1876 and No 11 of 1880.
Cask or keg of smaller size				do.	10	
Crate, cask, or case of of hardware, earthenware, or ironmongery				do.	25	
Bale, case, or box measuring 60 cubic ft or upwards				do.	25	
Do	40 cubic ft. & under		60	do	20	
Do.	25	do.	40	do.	15	
Do.	15	do.	25	do	12	
Do.	10	do	15	do.	8	
Do	5	do.	10	do.	6	

* The Queen's Bonded Warehouses have been leased to the "Wharf and Warehouse Company, Limited" (See Ordinance No 10 of 1876.)

Specification of Taxes, Duties, &c.		Cts.	Act of Colonial Legislature under which levied.
Small box or package	For a week	4	
Bag of rice or sugar	do.	4	
Beer, wine, or spirits, in bottles, per dozen quarts	do.	4	
Coir yarn, or rope, in ballots or bundles, per cwt.	do	5	
Heavy goods, such as metal or timber, per ton	do.	25	

1. Other goods of like size or weight to be charged in proportion to those rates.

2. Goods left on the quay, half the above rates; but manure will be charged full rates.

3. Goods may remain in the Customs Warehouses free of rent for three days, exclusive of Sundays and holidays, after which, as provided by the 27th clause, they will be subject to double the above rates. A week's rent will be charged for all fractions of a week.

II.—Bonded Warehouses

The following rates will be charged on all goods warehoused in the Bonded Warehouses:—

Rent will commence on the day the goods are deposited therein, and a week's rent will be charged on all fractions of a week

Ordinance No. 17 of 1869, and Notification of 20th October, 1876. Ordinances No. 10 of 1876, and No. 11 of 1880

For each Butt, pipe, or puncheon				For a week, cts	40
Half pipe or hogshead				do.	20
Barrel or quarter-cask				do.	12
Octave or cask of like size				do.	8
Crate, cask, or cases of hardware, earthenware, or ironmongery				do.	20
Bale, case or package measuring 60 c. ft. or upwards				do.	20
Do.	40 c. ft. or under 60			do	16
Do.	25	do.	40	do.	12
Do.	15	do	25	do	8
Do	10	do.	15	do.	6
Do.	5	do.	10	do.	4
Smaller box or package				do.	2
Bag of sugar				do.	4
Iron, or other heavy goods in bulk, per ton				do.	20
Beer, wine, or spirits, per dozen quarts				do.	1

III.—Exports.

The following rates will be charged on all goods brought for shipment. Such goods will be allowed three clear days free of rent, and rent will not be charged until the fifth day, after which they will become liable to the payment of a daily rent. Goods brought for shipment, but removed without being shipped, shall be liable to rent from and for the day on which they are brought; but no rent shall be charged for goods brought to the wharf and returned on the same day, nor for days on which the Master Attendant hoists the storm flag:—

Ordinance No 17 of 1869, and Notifications of 20th October, 1876, and 6th July, 1877

For each Leaguer, pipe, or cask of like size				For a day, cts.	25
Hogshead, or cask of like size				do.	12
Cask or barrel of coffee, not weighing more than 3 cwts. gross				do	6
Do. weighing more than and less than 7 cwts.				do.	8
Do. weighing more than 7 cwts.				do	12
Barrel of plumbago				do	7
Bale, case, or package measuring 60 cubic ft. and upwards				do.	25
Do.	40 and under 60 cubic ft			do.	20
Do.	25	do.	40 do.	do.	15
Do	15	do.	25 do.	do	12
Do.	10	do.	15 do	do	8
Do.	5	do.	10 do.	do.	6
Smaller box or package				do.	2
Bag of coffee				do.	4
Coir goods in ballots or bundles, per cwt				do.	4

PILOTAGE.

Rates of Pilotage payable by all Square-rigged Vessels, Sloops or Schooners at the Ports of Colombo, Trincomalee and Galle.

Ordinance No. 6 of 1865 and Proclamation of 24th August, 1882.

Colombo.—All vessels over 200 tons entering the Port of Colombo shall pay pilotage at the following rates, which shall cover them both inwards and outwards:—

200 tons to 399 tons	15 rupees
400 do to 599 tons	20 ,,
600 do to 799 tons	25 ,,
800 do and upwards	30 ,,
Vessels under 200 tons if they take or apply for a pilot	10 ,,

Vessels liable to pilotage rates shall, on entering or leaving the Port of Colombo in charge of a pilot between the hours of 7 P.M. and 5 A.M., pay an extra fee of Rs 10, half of which shall go to the pilot and half to the boat's crew.

Specification of Taxes, Duties, &c.	Act of Colonial Legislature under which levied.
TRINCOMALEE.—All vessels above 200 tons burthen arriving within the inner harbour of Trincomalee, as defined in Proclamation, Rs. 7·50 inwards and outwards The above rate of pilotage is also chargeable to all vessels taking a pilot whether they anchor within the harbour or not, but for the Back Bay anchorage, the charge is payable only if the vessel make a signal and the pilot actually repair on board.	Proclamation 7th June, 1880

		Rs.	cts.
GALLE.—Vessels of 600 tons and upwards	...	30	0
400 and under 600	.. ...	22	50
200 and under 400	... ..	15	0
100 and under 200	... ...	11	25
Under 100	.. ...	7	50

The above rates of pilotage are charged on all vessels arriving within the inner harbour of Trincomalee, inwards or outwards, and on all vessels entering or leaving the Port of Galle, whether they make a signal for a pilot or not. In the Back Bay of Trincomalee the charge is only made if the vessels make the signal and a pilot actually repair on board

Proclamation dated 7th February, 1880.

BOAT HIRE FOR CARGO AND PASSENGER BOATS.

COLOMBO.

For Cargo.

Size of Boat	Rates per Trip: Between the Wharves and Vessels in the harbour within a line drawn due East from the end of the Breakwater		Rates per Trip: Between the Wharves and Vessels outside the Harbour, and within a radius of half a mile from the end of the Breakwater	
	Rs	cts	Rs	cts
20 to 25 tons	7	0	10	0
15 to 20 ,,	5	0	7	50
9 to 15 ,,	3	50	5	0
6 to 9 ,,	2	50	4	0
4 to 6 ,,	2	0	3	0
3 to 4 ,,	1	50	2	50
1½ to 3 ,,	1	0	1	50

Note.—Boats over 25 tons at proportionate rates

Transhipment per trip, same rates as above with an additional half for the first trip

The above rates apply to any day between the hours of 5 A.M. and 6 P.M., during ordinary weather.

Between 6 P.M. and 9 P.M., half rates may be added, and between 9 P.M. and 5 A.M., double rates may be charged.

During extraordinary weather, parties disputing rates of boat hire may refer to the Master Attendant, whose decision shall be considered final.

To vessels lying beyond a radius of half-mile outside of the end of the Breakwater, and within a radius of one mile, one-half of the rates may be added, and beyond this limit parties should make their own arrangement.

Boats detained alongside more than one hour, one-third rates may be added for every hour or portion of an hour's detention thereafter.

Proclamation dated 2nd September, 1881.

For Passengers.

Size of Boat	Number of Passengers allowed to carry	Rates per Trip: Between the Wharves and Vessels in the harbour within a line drawn due East from the end of the Breakwater.		Rates per Trip: Between the Wharves and Vessels outside of the harbour, and within a radius of half a mile from the end of the Breakwater.	
		Rs	cts.	Rs.	cts
20 to 25 tons	40 troops or 70 coolies	7	0	10	0
15 to 20 ,,	35 ,, 60 ,,	5	0	7	50
9 to 15 ,,	30 ,, 50 ,,	3	50	5	0
6 to 9 ,,	20 ,, 35 ,,	2	50	4	0
4 to 6 ,,	10 first class 25 ,,	2	0	3	0
3 to 4 ,,	8 ,, 20 ,,	1	50	2	50
1½ to 3 ,,	5 ,, 15 ,,	1	0	1	50
Canoe	2 ,, 3 ,,	0	50	0	75

Note.—The above rates apply to any day between the hours of 5 A.M and 6 P.M., during ordinary weather.

Specification of Taxes, Duties, &c.	Act of Colonial Legislature under which levied.
Between 6 P.M. and 9 P.M., half rates may be added, and between 9 P.M. and 5 A.M., double rates may be charged. During extraordinary weather, parties disputing rates of boat hire may refer to the Master Attendant, whose decision shall be considered final. To vessels lying beyond a radius of half a mile outside of the end of the Breakwater, and within a radius of one mile, half of the rates may be added, and beyond this limit parties should make their own arrangements. Boats detained alongside more than one hour, one-third rates may be added for every hour or portion of an hour's detention thereafter.	Proclamation dated 2nd September, 1881.

GALLE.

Hire of Cargo Boats.

	Harbour Rs.	Harbour cts.	Outside the Harbour. Rs	Outside the Harbour. cts
A Boat of 10 tons - -	2	50	5	0
do. 7½ do. - -	1	87½	3	75
do. 5 do. -	1	25	2	50
do. 2½ do. - -	0	62½	1	25

Note.—Parties requiring a boat during very stormy weather, or during a gale of wind, to make their own arrangements as to the amount of boat hire.

Questions as to the state of the weather, in view of the charges to be made, should be settled by the Master Attendant, whose decision will be considered final.

Hire for Passenger Boats.

	Harbour	Outside the Harbour.
Canoes.—Not to carry more than 2 persons, to charge - -	25 cents each	50 cents each.
Boats.—Carrying 4 or 6 persons, according to their license, to charge -	25 cents each	50 cents each.
Should the fare be only 1 person, to charge - -	50 cents	1 rupee

Note.—Parties requiring a boat during very stormy weather, or during a gale of wind, to make their own arrangements as to the amount of boat hire.

Questions as to the state of the weather, in view of the charges to be made, should be settled by the Master Attendant, whose decision will be considered final.

Ordinance No 6 of 1865, and Proclamation of 6th January, 1866.

TRINCOMALEE.

Boat Hire.

	In Back Bay when the vessel lies within 7 fathoms water, or in the Inner Harbour when lying to the N. E. of a line drawn through the S. W. points of York Island and Plantain Point		In Back Bay when the vessel lies beyond 7 fathoms water, or the Inner Harbour when lying to the S. W. of a line drawn through the S. W. points of York Island and Plantain Point	
	Rs.	cts.	Rs.	cts.
For landing or shipping grain or sugar, ⅌ bag	0	2	0	4
For filling and shipping water, per ton	1	12½	2	0
For landing sand ballast, per ton	0	37½	0	50
For landing stone ballast, per ton	0	50	0	75
For shipping sand ballast, per ton	0	75	1	0
For shipping stone ballast, per ton	1	0	1	25
For the hire of any boat not exceeding 6 tons	1	75	2	50
For the hire of any boat exceeding 6 and not exceeding 9 tons	2	25	3	50
For the hire of any boat exceeding 9 tons	2	50	4	50
Cargo Boat or Canoes going off with Passengers only, for each passenger by day	0	25	0	37½
Do. do between the hours of 8 P.M. and 5 A.M. . . .	0	37	0	50

Note 1.—Boats hired on Sundays, Christmas-day, and Good Friday to receive double hire.

2.—Boats retained all day to receive double hire.

Ordinance No. 6 of 1865, and Notice of 6th February, 1880.

Specification of Taxes, Duties, &c.	Act of Colonial Legislature under which levied.
3.—Boats going off with cargo after sunset to receive double hire. 4.—Boats retained all night with cargo on board, double hire. 5.—Whenever boats are required to go from Back Bay to the Inner Harbour in the S. W. Monsoon, or from the Inner to Back Bay in the N. E. Monsoon, upon cases of emergency, a single hire shall be charged for the passage round in addition to the regulated hire. 6.—No cargo will be discharged or put on board of vessels anchoring in Back Bay between the 25th October and the 1st April, without special leave from the Collector of Customs.	Ordinance No. 6 of 1865, and Notice of 6th February, 1880.

JAFFNA.

REGULATIONS and Scale of Boat Hire for licensed boats for the Ports of Jaffna, Point Pedro, Valuvettiturai, Kankésanturai, Mannár, Pésalai and Mullaittívu.

1. Owners and tindals of licensed boats of the above ports shall give notice at the Master Attendant's Office whenever for repairs or other causes their boats are withdrawn from work or from the ports, so that their number may be taken off the Register for the time they are so withdrawn.

2. The transfer of a licensed boat by the owner shall also be notified at the Master Attendant's Office.

3. All licensed cargo and passenger boats within the above ports shall be anchored or moored in such places as may be appointed by the Master Attendant of the port, and no idle or unemployed boat shall remain alongside of any wharf or jetty.

Ordinance No. 6 of 1865, and Proclamation of 20th March, 1880.

THE following shall be the rates of Boat Hire for Landing or Shipping Cargo and Passengers from and to Vessels within the Port of Jaffna :—

	Size of Boats											
	15 to 20 tons		12 to 15 tons		9 to 11 tons		6 to 8 tons		3 to 5 tons		Boats or Ballams under 3 tons or canoes.	
Number of Passengers allowed to carry	40		30		20		15		10		3	
	Rs.	cts	Rs	cts	Rs	cts	Rs.	cts	Rs	cts	Rs.	cts
From or to Vessels in the river at Kayts and Jaffna ...	8	0	7	0	5	50	4	0	2	50	1	50
From or to Vessels outside of Fort Halmanhill and Jaffna.	10	0	9	0	8	0	6	0	4	0	2	0
From or to Vessels in Pannai river and Jaffna ...	4	0	3	0	2	50	2	0	1	50	1	0
From or to Vessels off Mandativu in or within 3 fathoms and Jaffna ...	6	0	5	0	4	0	3	50	2	50	1	50
From or to Vessels off Mandativu beyond 3 fathoms and Jaffna .	8	0	7	0	5	50	4	50	3	0	2	0
From or to Vessels in the Harbour of Kayts and Kayts Jetty	4	0	3	0	2	50	2	0	1	50	1	0
From or to Vessels outside of Fort Halmanhill and the jetty of Kayts...	6	0	5	0	4	0	3	50	2	50	1	50

NOTE.—Parties engaging a Boat, although not having a full load either of Cargo or Passengers, must pay the full rate of Boat hire according to the size of the Boat.

Ordinance No. 6 of 1865, and Proclamation of 20th March, 1880.

Specification of Taxes, Duties, &c	Act of Colonial Legislature under which levied.

THE following shall be the rates of Boat Hire for Landing or Shipping Cargo and Passengers from and to Vessels within the Ports of Point Pedro, Valuvettiturai, Kankésanturai, Mannár, Pésalai, and Mullaittívu :—

	Size of Boats.					
	15 to 20 tons.	12 to 15 tons.	9 to 11 tons.	6 to 8 tons.	3 to 5 tons	Boats or Ballams under 3 tons or canoes.
Number of Passengers allowed to carry ..	40	30	20	15	10	3
From or to Vessels within one mile of the Custom-houses at Point Pedro, Valuvettiturai, Kankesanturai, and Mannar, and of the Searcher's Hut at South Bar, and of the Beacons at Pesalai and Vankalai, and of Poramtamby Madam at Mullaittivu, and of the Ports and Landing places of the above-named	Rs cts 4 0	Rs cts 3 0	Rs cts 2 50	Rs. cts 2 0	Rs. cts 1 50	Rs cts 1 0
From or to Vessels beyond one mile from Mannar Custom-house and up to half mile beyond the outer marking post at North Bar and Searcher's Hut at the South Bar and Mannar ..	6 0	5 0	4 0	3 50	2 50	1 50
From or to Vessels beyond half a-mile from the outer marking post at North Bar and Searcher's Hut at the South Bar up to the limits of the ports of Mannar, and Mannar	8 0	7 0	5 50	4 50	3 0	2 0

Ordinance No 6 of 1865 and Proclamation of 20th March, 1880.

NOTE.—Parties engaging a Boat, although not having a full load either of cargo or Passengers, must pay the full rate of Boat hire according to the size of the Boat

The foregoing rates of charges are during the ordinary weather.

Parties requiring a boat during very stormy weather, or during a gale of wind, or to vessels anchored beyond the limits of the ports, to make their arrangements with the licensed boat owners as to the amount of boat hire.

Questions as to the state of the weather in view of the charges to be made should be settled by the Master Attendant, whose decision shall be considered final.

BATTICALOA.

REGULATIONS for Boat Traffic at the Port of Batticaloa

1. Owners and tindals of boats shall give notice at the Master Attendant's Office whenever, for repairs or other causes, their boats are withdrawn from work or from the Port, so that their numbers may be taken off the register for the time they are so withdrawn.

2. The transfer of a boat by the owner should also be notified at the Master Attendant's Office.

3. The number of passengers the boat is licensed to carry shall be legibly painted on the back-board in the stern, or some other conspicuous place, and the table of fares chargeable for the boat, whether it be licensed for passengers or cargo, or both, must be legibly painted at the stern.

4. Complaints against any of the officers of the Master Attendant's Department or against any of the boatmen of this port, should be made to the Master Attendant as soon as possible, in order that the complaint may be at once inquired into.

Ordinance No. 6 of 1865, and Notice of 30th January, 1871.

5. The following are the rates for cargo and passenger boats plying within the Port of Batticaloa:—

For Cargo.—Outer Roads to Custom-house.

Size of Boat	Rs.	cts
8 to 12 tons—ordinary weather trip .	6	0
12 to 16 „ do do. ..	7	0
16 and upwards do. do. .	8	0

Within ½ mile of Custom-house, one-fourth the above rates.

For Cargo.—Outer Roads to Kochchikkyáytívu.

Size of Boat.	Rs.	cts.
1½ to 3 tons—ordinary weather trip ...	1	75
3 to 6 „ do. do. ...	2	50

Specification of Taxes, Duties, &c.	Act of Colonial Legislature under which levied.

For Passengers.—Outer Roads to and from Kochchikkyáytívu.

No. of Passengers allowed to carry.			Rs.	cts.
30 and above—ordinary weather trip		...	5	0
10 to 30	do.	do.	.. 3	75
2 to 10	do	do.	... 1	50

Within ¼ mile of Custom-house, one-fourth the above rates.

During foul weather and on Sundays and Government Holidays, double hire may be charged.

Parties requiring a boat during very stormy weather or during a gale of wind, to make their own arrangements as to boat hire.

Questions as to the state of the weather, in view of the charges to be made, should be settled by the Master Attendant, whose decision will be considered final.

Ordinance No. 6 of 1865, and Notice of 30th January, 1871.

LAND REVENUE.*

Tax or Rent on Paddy Lands.

$\frac{1}{2}$, $\frac{1}{3}$, $\frac{1}{4}$, $\frac{1}{5}$, $\frac{1}{8}$, $\frac{1}{10}$, $\frac{1}{14}$, or $\frac{1}{20}$ of the Produce.

Tax on Fine Grain.

1-10th of the produce of all High Lands.

Royalty on Cabook Stones.

Cabook stones	Rs. 3·75 per 1000		Western Province.
Cabook soil	6 cents	on every cartload	
White sand	3 cents	do. do.	

Note.—In the North-Western Province, Kadul bark is removed on payment of a Royalty at the rate of Rs. 1 per candy of 560 lbs

Proclamations of 3rd Sept. 1801, 22nd April, 1803, & 21st Nov., 1818, and Ordinances No. 14 of 1840 & No. 29 of 1865.

RENTS, EXCLUSIVE OF LANDS.

TOLLS.†

Tolls on Roads and at Bridges and Ferries (save and except the Ferry between Puttalam and Etálai in the North-Western Province.)

	Rs.	cts.
Every vehicle for passengers drawn by one horse, driver and passengers included ... { with two wheels	0	62½
Every vehicle for passengers drawn by one horse, driver and passengers included ... { with four wheels	0	75
Every vehicle for passengers drawn by two horses, driver and passengers included - - - -	1	0
Every additional horse used in drawing such vehicle, and attached thereto - - - - - -	0	12½
Every vehicle for passengers drawn by one ox, driver and passengers included - - - -	0	50
Every additional ox attached thereto - - -	0	6
Every horse carrying a load, or not carrying a load, with or without a rider - - - -	0	25
Every ox carrying a load - - - -	0	12½
Every vehicle carrying a load, and drawn by one horse or ox -	0	37½
Every vehicle carrying a load, and drawn by two horses or oxen -	0	50
Every additional horse or ox attached thereto - -	0	12½
Every vehicle, not carrying a load, and drawn by one horse or ox -	0	12½
Every vehicle, not carrying a load, and drawn by two horses or oxen - - - - - -	0	18½
Every additional horse or ox attached thereto - -	0	6
Every vehicle carrying a load, and drawn by two elephants -	1	0
Every vehicle not carrying a load, and drawn by two elephants -	0	50
Every vehicle carrying a load, and drawn by one elephant -	0	75
Every vehicle not carrying a load, and drawn by one elephant -	0	37½
Every elephant carrying a load - - -	0	37½
Every elephant not carrying a load - - -	0	25
Every palanqueen with bearers not exceeding twelve, crossing ferries	0	50
Every ox, cow, calf, sheep, goat, or pig - - -	0	1
Every leaguer or cask not carried in a vehicle - -	0	8
Every vehicle not enumerated above - - -	0	50
Every foot-passenger crossing ferries, except children under twelve years of age, and keepers and leaf-cutters attending elephants, horses, and cattle - - -	0	2

Ordinance No 14 of 1867, and Proclamations of 11th November, 1871, and 3rd January, 1878.

* Ordinance No. 11 of 1878 makes better provision for the due collection of this tax, and repeals Ordinances Nos. 14 of 1840, 29 of 1865, and No. 5 of 1866, in districts where Part IV. of this Ordinance is proclaimed.

† Some portions of the Revenue derived from these sources have been transferred to the Municipalities under the Ordinance No. 17 of 1865.

Specification of Taxes, Duties, &c.		Rs.	cts.	Act of Colonial Legislature under which levied.
Tolls on Canals				
Páda boat, battel or lighter, of and under 50 feet in length	loaded	1	50	
	unloaded	0	75	
Páda boat, battel or lighter, over 50 feet in length	loaded	2	50	
	unloaded	1	25	
Double canoe, scooped dhoney, and collah	loaded	0	66½	
	unloaded	0	33	
Every additional canoe supporting a platform		0	12½	
Single canoe or ballam, with freight or passengers		0	37½	
Single canoe or ballam, unloaded		0	16½	
Raft or catamaram, 30 by 15 feet, or under	loaded	1	0	
	unloaded	0	50	
For every additional 5 feet, over 30 ft in length and under 50 feet in length	loaded	0	50	
	unloaded	0	25	
For every additional foot over 50 ft. in length	loaded	0	50	
	unloaded	0	25	
For every additional foot of breadth over 15 feet, whether loaded or unloaded		1	0	
Every boat not enumerated		0	50	
Tolls on the Ferry between Puttalam and Etálai in the North-Western Province.		Rs.	cts.	Ordinance No 14 of 1867, and Proclamations of 11th November, 1871, and 3rd January, 1878
Every vehicle drawn by one horse	with two wheels	1	87½	
	with four do.	2	25	
Every vehicle drawn by two horses		3	0	
Every additional horse used in drawing such vehicle		0	50	
Every vehicle drawn by one ox		1	50	
Every additional ox attached thereto		0	25	
Every horse		0	50	
Every ox		0	25	
Every vehicle carrying a load, and drawn by one horse or ox		1	12½	
Every vehicle carrying a load, and drawn by two horses or oxen		1	50	
Every additional horse or ox attached thereto		0	50	
Every vehicle not carrying a load, and drawn by one horse or ox		0	56	
Every vehicle not carrying a load, drawn by two horses or oxen		0	50	
Every additional horse or ox attached thereto		0	50	
Every palanqueen with bearers, not exceeding twelve		2	50	
Every ox, cow, calf, sheep, goat, or pig		0	25	
Every leaguer or cask, not carried in a vehicle		0	25	
Every vehicle not enumerated above		1	50	
Every foot passenger crossing the ferry, except children under twelve years of age, and keepers attending horses, &c.		0	12½	
From 1st January, 1872, vehicles and boats loaded with cocoanut husks in an unmanufactured condition pass and pay the tolls of unloaded vehicles and boats.				Ordinance No. 9 of 1871.
Exemptions.				
From 1st January, 1877, vehicles and boats loaded with castor seed poonac are exempted from toll.				Ordinance No 7 of 1875, and Proclamation of 19th October, 1876
From 1st January, 1879, rape seed poonac is exempted from toll.				Proclamation of 18th December, 1878.
From 20th February, 1880, lime and sulphur are exempted from toll.				Proclamation of 20th February, 1880
From 1st January, 1881, ground coral stones are exempted from toll.				Proclamation of 30th August, 1880
LICENSES.*				
License for distillation of spirits		Rs. 100	yearly	Ordinance No. 10 of 1844 and No. 5 of 1881.
License to deal by wholesale in spirits		Rs 100	do.	
License to sell beer or porter only	†	Rs. 10	do.	
License to sell intoxicating liquor generally not to be consumed on the premises	†	Rs. 30	do.	Ordinance No. 23 of 1877.
License to sell intoxicating liquor generally to be consumed on the premises	†	Rs. 100	do.	
License for keeping an hotel	†	Rs. 250	do.	

* Some portions of the Revenue derived from these sources have been transferred to the Municipalities under the Ordinance No. 17 of 1865, and to Local Boards of Health and Improvement under the Ordinance No. 7 of 1876.

† These Licenses are issued on Stamps and brought to credit under that head.

4778.

Specification of Taxes, Duties, &c.				Act of Colonial Legislature under which levied.
Carts, carriages, boats, &c., licensed to carry goods and passengers - - - - †	Rs. 3	yearly		Ordinance No. 14 of 1865.
Licenses on all carriages or vehicles other than hackeries let to hire by the job, in the towns of Colombo, Galle, and Kandy †	Rs. 10	do.		Ordinance No. 17 of 1873.
Licenses on all hackeries - - -	Rs. 5	do.		
License to establish a butchery - - †	Rs. 5	do.		Ordinance No. 14 of 1859.
License to dig for dead chanks on Crown lands, on payment of 1-5th of the value of shells procured - - - -				Ordinance No. 4 of 1842.
License to possess a gun - - †‡	Rs. 1·25			Ordinance No. 19 of 1869.
License to trade as a gunsmith - - †	Rs. 10			
Gunpowder licenses - - - †	Rs. 5			Ordinance No. 12 of 1873.
License to possess opium (beyond two pounds in weight)	Rs. 50	do.		Ordinance No. 4 of 1878
Do. to sell opium or bang wholesale - -	Rs. 250	do.		
Do. by retail in Colombo - - -	Rs. 200	do.		
Do. elsewhere - - - -	Rs. 100	do.		
License under 4th section of the "Nuisances Ord., 1862" †	Rs. 20	do.		Ordinance No. 15 of 1862.
License to act as pilot - - - †	Rs. 20			Ordinance No. 6 of 1865.
License to catch or shoot elephants - - †	Rs. 10			Ordinance No 13 of 1869.
License to kill game or buffaloes - - †§	Rs. 10	do.		Ordinance No. 6 of 1872.
Special license for killing buffaloes - - †§	Rs. 5	do.		
License to vend and deal in Stamps - - †	Rs. 5	do.		Ordinance No. 23 of 1871
License to sell poisons - - - †	Rs. 5	do.		Ordinance No. 6 of 1876, and Proclamation of 20th November, 1876.
License to tavalams or elephant drivers - †	Rs. 50	do.		Ordinance No. 4 of 1881.
License for storage of Petroleum - -	Rs. 2·50			Ordinance No 3 of 1878, and Notification of July 1st, 1880.
Gemmer's license - - - - †	Rs. 1	do.		Ordinance No. 7 of 1882.

TIMBER.

Rates of payment for License to fell Timber in Government Forests, under Ordinance No. 6 of 1878.

WESTERN PROVINCE.		Rs.	cts.
Calamander	per cubic foot - - -	0	50
Ebony, Kaamwood, Homedriya, Ratberehiya, Satinwood	do. - - - -	0	38
Jak, Teak, Millilla, Ironwood, Nandoon, Halmilla, Ketakala	do. - - - -	0	29
Ubbériya, Godapara, Mendora, Walukína, Del, Suriya Mara, Muruta	do. - - - -	0	19
Alubo, Nemada, Hal, Maditiya, Batadomba, Siyambala, Kahata	do. - - - -	0	7
Other description of timber, per cubic foot - -		0	3

Ordinance No 6 of 1878.

† These Licenses are issued on Stamps and brought to credit under that head.

‡ The License is in force and effect only so long as the arms shall remain in the possession of the person to whom such license was issued. When any person applies for a license for any arms for which a license has been previously obtained by the former owner thereof, such license is issued on a stamp of 50 cents only.

§ For a period not exceeding one month.

Specification of Taxes, Duties, &c.	Act of Colonial Legislature under which levied.

North-Western Province.

In the North-Western Province a uniform rate of 25 per cent. on the value of the timber according to the following scale of value, is levied :—

Values for computing the Royalty.

1st class, at 160 cents per cubic foot ..	Ebony, Satinwood, Nedun, Jak, Tamarind, Halmilla
2nd class, at 120 cents per cubic foot ..	Mi, Palu, Na, Milla, Wanami, Del
3rd class, at 100 cents per cubic foot ...	Suriya, Godapora, Tammana, Margosa, Mara, Waiya, Wewarana, Kina, Pamburu, Ehela, Ingini
4th class, at 72 cents per cubic foot ..	Beli, Hora, Mendora, Kon
4th class, at 72 cents per cubic foot *(contd.)*	Kanu, Hik, Etamba, Welan, Dambu, Rukkattana, Kahatta, Lunumidella, Tarana, Timbiri, Bakini, Karawwe
5th class, at 36 cents per cubic foot ...	Kumbuk, Pandikasa, Nemada, Iriya, Vadukunari, Kirikon, Madan, Kekuna, Mora, Galmora, Malaboda, Bombi, Magulkaranda, Bó, Nuga, Ehetu

Ordinance No. 6 of 1878.

Northern and Eastern Provinces.

Under the Minutes of 20th June and 24th October, 1864, the rate of royalty on timber throughout the districts of the Northern and Eastern Provinces is 25 per cent. on the estimated value of the timber at the place of export. If required for local consumption, the rate is calculated on the value of the tree as felled in the forest.

Southern Province.

(Vide Letter to Government Agent, Galle, No. 689 of 2nd Dec. 1881.)

Rates of Timber.	per cubic foot. Rs.	cts.	*Rates of Timber.*	per cubic foot. Rs.	cts.
Calamander ...	1	50	Godapara ...	0	37½
Ebony ...	1	0	Del ...	0	25
Homediriya ...	1	0	Mulpedda ...	0	25
Kadomberiya ...	1	0	Wana Mí ...	0	25
Ratberehiya ...	1	0	Kirihembiliya ...	0	25
Tamarind ...	1	0	Suriya ...	0	25
Teak ...	0	75	Wallikaha ...	0	12½
Satin ...	0	75	Dodankaha ...	0	12½
Nedun ...	0	50	Murutta ...	0	12½
Jak ...	0	50	Walukina ...	0	12½
Ironwood ...	0	50	Kahata ...	0	12½
Halmillila ...	0	50	Kalabedda ...	0	12½
Ubberiya ...	0	37½	Domba ...	0	12½
Millilla ...	0	37½	Sapu ...	0	12½
Meena ...	0	37½	Sapan ...	0	12½
Mendora ...	0	37½			

Specification of Taxes, Duties, &c.

Act of Colonial Legislature under which levied.

Central Province.

The following rates of royalty are levied on timber felled on Crown lands. (Vide letter to Government Agent, Kandy, No. 281 of 14th May, 1877.) These rates are exclusive of the cost of felling and removal:—

First Class	Ebony, Satinwood, Nedun, Jak, Tamarind, Halmilla	Rs. 1·05 per cubic foot.
Second Class	Mi, Palu, Ná, Milla, Wanami, Del	Cts. 85 do.
Third Class	Suriya, Godapora, Tammanna, Margosa, Mara, Waiya, Wewarana, Pina, Pambuna, Ehela, Ingini	Cts. 75 do
Fourth Class	Beli, Hora, Mendora, Kon, Kanu	Cts. 61 do.
Fourth Class (*contd.*)	Hik, Etamba, Welan, Domba, Rikkattana, Kahata, Lunumidella, Tarana, Bakini, Karawwe	Cts. 61 per cubic foot.
Fifth Class	Kumbuk, Pandikasa, Nembada, Iriya, Vadukunari, Kirrikon, Mádan, Kekunna, Mora, Galmora, Malaboda, Bombi, Magulkaranda, Bo, Nuga, Ehetu, Jul, Ruk	Cts. 43 do

All timber not named in this schedule shall be taken as belonging to Class I.

Ordinance No. 6 of 1878.

STAMP DUTIES.

Levied under the Ordinances No. 23 of 1871 and No 8 of 1880

PART I

Containing the duties on instruments of conveyance, contract, obligation, and security for money, on deeds in general, and on other instruments, matters and things, not falling under either of the following heads:—

PART II

Containing the duties on Law proceedings, and in the Supreme Court, District Courts, and Courts of Requests, respectively

PART III

Containing the duties in Testamentary proceedings, on Probates of Wills, and Letters of Administration.

PART I.

	Duty Rs.	cts.
Affidavit or affirmation not made for the immediate purpose of being filed, read, or used in any court of justice in this Island	1	0

Exemptions from the preceding and all other Stamp Duties

Affidavits or affirmations required or authorized by law to be made in criminal matters, affidavits or affirmations on the assumption of any office under Government, or for the verification of any public accounts, or to be made pursuant to this Ordinance in regard to exchange of spoiled stamps

Agreement or contract or any minute or memorandum of an agreement made in this Island (and not otherwise charged nor expressly exempted from all stamp duty) whether the same shall be only evidence of a contract, or obligatory upon the parties, from its being a written instrument, where the matter thereof shall be of value —

Over Rupees	and	Not over Rupees		Duty Rs	cts
0	..	50	...	0	15
50	..	100	.	0	25
100	...	200	..	0	50
200	..	300		0	75
300	.	400	...	1	0
400	..	500	...	1	25
500	..	800	...	2	0
800	..	1000	.	2	50
Every further 500 or part thereof				1	25

Ordinances No. 23 of 1871 and No 8 of 1880.

Specification of Taxes, Duties, &c.	Duty. Rs.	cts	Act of Colonial Legislature under which levied.
Where the value of the agreement or of such minute or memorandum does not appear on the face thereof, such instrument shall bear a stamp of	2	50	Ordinances No. 23 of 1871 and No. 8 of 1880.
Provided always that where divers letters shall be offered in evidence to prove any agreement between the parties who shall have written such letters, it shall be sufficient if any one of such letters shall be duly stamped with a duty of	2	50	
Exemptions from the preceding and all other Stamp Duties			
Agreement or covenant secured by a mortgage contained in the same instrument therewith, such instrument being duly stamped as a mortgage.			
Memorandum or agreement for the hire of any labourer, artificer, manufacturer, or menial servant.			
Memorandum, letters, or agreement for or relating to the sale of any goods, wares or merchandize			
Memorandum, letters, or agreement made with any common carrier or other person, for the carriage of goods, wares, or merchandize in this Island.			
Conditions of sale of any property sold by auction			
Letters containing any agreement (not before exempted) in respect of any merchandize or evidence of such an agreement which shall pass by the post between merchants or other persons carrying on trade or commerce in this Island, and residing and actually being at the time of sending such letters at the distance of 20 miles from each other			
Memorandum or agreement made between the master and mariners of any vessel or boat for wages			
Agreement made in compliance with or under the provisions of the Mercantile Shipping Acts			
Agreement to marry, not containing any settlement or transfer of property			
Memorandum or agreement made by or with Her Majesty, or any Government officer in the execution of his office			
Policies of insurance and assurance.			
APPOINTMENT in execution of a power of any property or of any use or interest therein, when made by writing, not a will.	15	0	

APPRAISEMENT or valuation of any estate or effects, moveable or immoveable; or of any interest therein, or of the annual value thereof, or of any dilapidations, or of any repairs wanted, or of the materials and labour used or to be used in any buildings, or of any artificer's work whatsoever.

Where the amount of such appraisement or valuation shall be

Over Rupees	and	Not over Rupees		Duty Rs.	cts
0	..	50	..	0	15
50	.	100	...	0	25
100		200	..	0	50
200	...	300		0	75
300		400	...	1	0
400		500		1	25
500	.	800	...	2	0
800		1000		2	50
Every further 500 or part thereof				1	25

Provided that the duty on any one appraisement shall not exceed Rs 10.

Exemption.

Appraisements or valuations of any property for the purpose of ascertaining the duty payable on probates or letters of administration, or made by or at the instance of any executor or administrator, with a view to the distribution of any estate under his charge; or made by or at the instance of any Government officer in the execution of his office, or by or for the Savings Bank or Loan Board

ARTICLES OF CLERKSHIP or contract, whereby any person shall first become bound to serve as a clerk in order to his admission as an Advocate, Proctor, Notary, or Apothecary	100	0	
ARTICLES OF CLERKSHIP or contract, whereby any person shall become bound to serve as a clerk in order to such admission as aforesaid, for the residue of the term for which he was originally bound, in consequence of the death of his former master, or of the contract between them being vacated by consent, or by rule of Court, or in any other event	10	0	
ASSIGNMENT —*See* Transfer or Assignment			
AWARD.—Other than that made in any cause	10	0	
BILL OF EXCHANGE, Promissory Note, Draft, Cheque or Order, viz .—			
Inland Bill, Draft, Cheque, Promissory Note, or Order for the payment on demand of any sum of money to *the party named therein*, or to *the bearer*, or to *order*	0	5	

Inland Bill of Exchange, Promissory Note, Draft, or Order for the payment at any time otherwise than on demand to the party named therein, or the bearer, or to order, of any sum of money—

Over Rupees	and	Not over Rupees		Duty. Rs.	cts
	...	50	...	0	5
50	..	100	...	0	10
100	...	250	..	0	15
250	...	500	...	0	25
500	...	1000	...	0	50
Every further 1000 or part thereof				0	50

Specification of Taxes, Duties, &c.

Act of Colonial Legislature under which levied.

Inland Bill, draft or order for the payment of any sum of money, though not made payable to the bearer or to order, if the same shall be delivered to the payee or some person on his behalf — *The same duty as on a Bill of Exchange for the like sum payable to bearer or order.*

Inland Bill, draft or order for the payment of any sum of money weekly, monthly, or at any other stated periods, if made payable to the bearer or to order, or if delivered to the payee, or some person on his behalf, where the total amount thereby made payable shall be specified therein or can be ascertained therefrom — *The same duty as on a Bill payable to bearer or order otherwise than on demand, for a sum equal to such total amount.*

And where the total amount of the money thereby made payable shall be indefinite — *The same duty as on a Bill otherwise than on demand for the sum therein expressed only.*

And the following instruments shall be deemed and taken to be inland bills, drafts, or orders for the payment of money, within the intent and meaning of this Schedule, viz.:—

All drafts or orders for the payment of any sum of money by a bill or promissory note, or for the delivery of any such bill or note in payment or satisfaction of any sum of money, where such drafts or orders shall require the payment or delivery to be made to the bearer, or to order, or shall be delivered to the payee or some person on his behalf.

All receipts given for money received, which shall entitle, or be intended to entitle, the person or persons paying the money, or the bearer of such receipts, to receive the like sum from any third person or persons

And all bills, drafts or orders for the payment of any sum of money out of any particular fund, which may or may not be available, or upon any condition or contingency which may or may not be performed or happen, if the same shall be made payable to the bearer or to order, or if the same shall be delivered to the payee or some person on his behalf

And all instruments usually termed letters of credit, made and to be used in Ceylon, or whereby any person to whom any such document or writing is or is intended to be delivered or sent, shall be entitled or be intended to be entitled to have credit with, or in account with, or to draw upon any other person for, or to receive from such other person, any sum of money therein-mentioned.

Exemptions from the Duties on Drafts or Orders

All drafts, receipts, cheques, orders, bills of exchange, and promissory notes, drawn by the Treasurer of the Colony or any other Government officer in the execution of his office.

All Letters of credit, whether in sets or not, sent by persons in this Colony to persons out of the same, authorizing drafts on the British Territories in India, or in Ceylon, or any other of Her Majesty's Colonies or Foreign Possessions

And the following instruments are to be deemed and taken to be promissory notes, within the intent and meaning of this Schedule —

All Notes promising the payment of any sum or sums of money *out of any particular fund*, which may or may not be available, or upon any *condition or contingency* which may or may not be performed or happen, if the same shall be *made payable to the bearer or to order* and if the same shall be *definite and certain, and not amount* in the whole to 200 rupees

Exemptions from the Duties on Promissory Notes.

All notes promising the payment of any sum or sums of money out of any particular fund, which may or may not be available, or upon any condition or contingency which may or may not be performed or happen, where the same shall not be made payable to the bearer or to order, and also where the same shall be made payable to the bearer or to order, if the same shall amount to 200 rupees or be indefinite

And all other instruments bearing in any degree the form or style of promissory notes, but which in law shall be deemed special agreements, except those hereby expressly directed to be deemed promissory notes

But such of the notes and instruments here exempted from the duty on promissory notes shall nevertheless be liable to the duty which may attach thereto as agreements or otherwise.

Foreign Bills of Exchange drawn in, but payable out of this Colony.

If drawn singly, or otherwise than in a set of three or more, the same duty as on an inland bill of the same amount and tenor

If drawn in sets of three or more, for every bill of each set, where the sum payable thereby shall be—

Over Rupees	and	Not over Rupees		Duty. Rs	cts.
0	.	250	...	0	5
250	..	500	..	0	10
500	..	1000		0	15
Every further 1000 or part thereof				0	15

Foreign Bill of Exchange drawn out of this Colony and payable within this Colony, the same duty as on an Inland Bill of the same amount and tenor.

Foreign Bill of Exchange drawn out of this Colony, and payable out of this Colony, but negotiated within this Colony, the same duty as on a Foreign Bill drawn within this Colony and payable out of this Colony.

Exemptions from the preceding and all other Stamp Duties.

All Bills of Exchange, Drafts or Orders drawn by the Treasurer of this Island, or any other Government officer in the execution of his office.

	Duty. Rs.	cts.
Bill of Lading of or for any goods, merchandise, or effects exported or carried coastwise, for each part of every set	0	25

Ordinances No. 23 of 1871 and No. 8 of 1880.

Specification of Taxes, Duties, &c.	Act of Colonial Legislature under which levied
	Ordinances No. 23 of 1871 and No 8 of 1880.

Bond given as a security for the payment of any definite and certain sum of money; mortgage for any definite and certain sum of money, and of or affecting any property, where the sum shall be

Over Rupees	and	Not over Rupees		Duty. Rs.	cts.
0	...	50	...	0	15
50	...	100	...	0	25
100	...	200	...	0	50
200	...	300	.	0	75
300	...	400	...	1	0
400	...	500	...	1	25
500	...	800	...	2	0
800	..	1000	...	2	50
Every further 500 or part thereof				1	25

Bond given in acknowledgment of advances made or to be made on a forthcoming crop, such advances being secured by hypothecation of the crop, with or without personal security, and made payable on the realization of such crop, but within a year from the date of such Bond. Where the sum to be lent shall be

Over Rupees	and	Not over Rupees		Duty. Rs	cts.
0	...	1000	...	1	0
1000	...	2500	...	2	50
2500	...	5000	...	3	75
5000	...	7500	...	5	50
7500	...	10000	...	7	50
For every additional 1000 rupees or part thereof			..	0	50

	Duty Rs.	cts
Bond or mortgage to secure the repayment of money to be thereafter lent, advanced or paid, or which may become due upon an account current together with any sum already advanced or due, or without, as the case may be :—		
If the total amount of the money secured or to be ultimately recoverable thereupon shall be uncertain, and without any limit	50	0
But if the total amount of the money secured or to be ultimately recoverable thereupon shall be limited not to exceed a given sum, the same duty as on a bond or mortgage for such limited sum.		
When a bond and mortgage shall be contained in the same instrument, and be given to secure the same moneys, the bond only shall be chargeable with stamp duty.		
Bond for indemnifying any person who shall have become bound as surety for the payment of any sum of money or the performance of any act	10	0
Bond for further securing the repayment of any sum already secured by a bond or mortgage for which an *ad valorem* duty had been previously paid ...	10	0
Bond of any kind whatever not otherwise charged in this Schedule nor expressly exempted from all stamp duty	10	0

Exemptions from the preceding and all other Stamp Duties.

Bond or mortgage made in pursuance of covenants, or other agreements on that behalf, contained in some other instrument, and without additional money consideration, if such other instrument has been stamped with an *ad valorem* stamp duty on the amount of the consideration for such bond or mortgage.

Bonds and mortgages given by any Government officer, or his sureties, for the due execution of his office.

Bonds and mortgages given by any person to Her Majesty, or to any public officer, for the use of Her Majesty, for any debt or sum of any money due, or to become due to the Crown, or to the Government of this Island.

Bonds and mortgages of indemnity given to Fiscals or their Deputies, or officers in the execution of their duty

Bonds and mortgages given to any officer of Customs in his official capacity.

Charter-party or any agreement or contract for the charter of any vessel	10	0

Exemptions.

Charter-party made by or with any Government officer in the execution of his office.

Composition, deed, or other instrument of composition between a debtor or debtors, and his or their creditors	10	0

Conveyance or transfer of any property for any consideration—

Of immoveable property :— where the purchase or consideration money therein or thereupon expressed shall be— or where, if the consideration be other than a pecuniary one, or partly pecuniary and partly otherwise than pecuniary, the value of the property shall be

Over Rupees	and	Not over Rupees		Duty. Rs.	cts.
0	...	50	...	0	25
50	...	100	...	0	50
100	...	200	...	1	0
200	...	300	...	1	50
300	...	400	...	2	0
400	...	500	...	2	50
500	...	800	...	4	0
800	..	1000	...	5	0
Every further 500 or part thereof				2	50

Of moveable property :—Half the above rates of duty.

Specification of Taxes, Duties, &c.	Duty. Rs.	cts.	Act of Colonial Legislature under which levied
Conveyance or transfer of property by an executor, administrator or trustee, without consideration to the person beneficially entitled to such property, or when made by order of Court in cases of divorce *a vinculo matrimonii*	10	0	Ordinances No. 23 of 1871 and No. 8 of 1880.*
Conveyance or transfer of property without consideration by a trustee or trustees, or the executors or administrators of a deceased trustee or trustees to a surviving trustee or trustees or to a new trustee or trustees, or to a surviving trustee or trustees and a new trustee or trustees ...	10	0	
CONVEYANCE or transfer of property subject to mortgage in favor of a party other than the mortgagee, where the taking over of the mortgage debt is the consideration of such conveyance or transfer	10	0	
CONVEYANCE or transfer of property of any kind whatsoever, not charged in this Schedule nor expressly exempted from stamp duty	10	0	
Exemptions from the preceding Stamp Duties			
All conveyances and transfers to Her Majesty, or to any person for or on behalf of Her Majesty			
All leases and mortgages and all transfers or assignments thereof			
Exemptions from the preceding and all other Stamp Duties.			
Transfers of bills of exchange and promissory notes by indorsement			
DECLARATION of any use or trust	10	0	
DEEDS or instruments of conformation, release, revocation, substitution, surrogation, disclaimer, and renunciation	10	0	
DEED for the exchange of land, without other consideration, between co-heirs or part-owners . .	10	0	
DEED or instrument not otherwise charged in this Schedule, nor expressly exempted from stamp duty	10	0	
GIFT. Deed of Gift of any property.—The same duty and conditions as to calculation of duty as on a conveyance of property of the same value			
LEASE of any property.—The same duty and conditions as to calculation of duty as on a bond, or mortgage of property, for the same amount as the rent payable for the whole term comprised in the lease provided that the duty shall not exceed that on a lease for five years			
LETTER or power of attorney	5	0	
Substitution or surrogation under any letter of attorney	2	50	
Exemptions from the preceding Stamp Duties.			
Power of attorney made by any petty officer, seaman or soldier, or by the executors or administrators of any such person, for pay or prize money, or by any Government officer in the execution of his duty			
LETTERS of *Venia Ætatis*	50	0	
LETTER of license from creditor to debtor	10	0	
MORTGAGE—*See* BOND			
NOTARIAL copy of or extract from any instrument	0	50	
PARTITION—any deed of	2	50	
PROMISSORY NOTE.—*See* Bill of Exchange, Inland			
PROTEST of any bill of exchange or promissory note for any sum of money not exceeding Rs 200 ...	1	0	
Exceeding Rs 200 and not exceeding 1000	1	50	
" 1000 " .. ... 5000 .	2	50	
" 5000 "	5	0	
Protest of any other kind	2	50	
RECEIPT or discharge given for or upon the payment of money amounting to Rs 20 or upwards	0	5*	
Exemptions			
Receipts given for money deposited in any Bank or in the hands of any Banker, to be accounted for, whether with interest or not.			
Receipts or discharges written upon promissory notes, bills of exchange, drafts, cheques or orders for the payment of money duly stamped according to the laws in force at the date thereof, or upon bills of exchange drawn out of but payable in this Island			
Receipts or discharges endorsed or otherwise written upon or contained in any bond, mortgage, or other security, or any conveyance, deed or instrument whatever, duly stamped according to the laws in force at the date thereof, acknowledging the receipt of the consideration money therein expressed, or the receipt of any principal money, interest or annuity thereby received			
Releases or discharges for money by deed duly stamped according to the laws in force at the date thereof			
Receipts or discharges given by or to the Treasurer, any Government Agent, Fiscal, or his deputy or officer, or other public officer, in the execution of his office.			
SETTLEMENT.—Any deed or instrument, whether voluntary or gratuitous, or upon good or valuable consideration other than a *bona fide* pecuniary consideration, whereby any definite and certain principal sum or sums of money, or any other property, moveable or immoveable, shall be settled or agreed to be settled upon or for the benefit of any person or persons, either in possession or reversion, either absolutely, or conditionally, or contingently, or for life or other partial interest, or in any other manner whatsoever.—The same duty as on a conveyance of property of the like value or for the like consideration			

* By Notification dated 3rd August, 1872, receipt stamps are to be separate labels marked "Receipt."

Specification of Taxes, Duties, &c.	Duty. Rs.	cts	Act of Colonial Legislature under which levied.
TRANSFER or Assignment of Bond, Mortgage or Lease.—The same duty as on a Bond for the same amount as that of the money secured, consideration paid, or security assigned.			Ordinances No. 23 of 1871 and No. 8 of 1880.
WARRANT to act as a Notary Public	50	0	

Exemption.

Where any person duly admitted a Notary in any district of this Island shall be afterwards admitted a Notary in any other district, the subsequent Warrant shall be free of duty.

Exemptions from the preceding and all other Stamp Duties

All instruments to or on behalf of Her Majesty, or any Government officer, in his official capacity.

All wills, testaments, and codicils, whether Notarial or otherwise.

All instruments for the sale, transfer, other disposition, either absolutely or by way of mortgage or otherwise, of any ship or vessel, or any part, share, or property of or in any ship or vessel.

PROVIDED that where any grant of land shall be made by Her Majesty or Her successors, and where any instrument herembefore specified (not being a draft, order, or promissory note for the payment of money, or a receipt or discharge for or upon the payment of money) shall be executed or acknowledged before a Notary Public, or shall be executed before some public officer, under the authority of the Ordinance No 17 of 1852, entitled "*To make further provision touching the execution of certain deeds and instruments*," or by any Fiscal or Deputy Fiscal in the execution of his office, the stamp duty hereby chargeable on such instrument shall be chargeable on the duplicate or counterpart thereof, instead of on the original instrument, and in such case, if the duty exceed the sum of 2 rupees and 50 cents, the original instrument shall bear a stamp of... 1 0

PART II.

CONTAINING THE DUTIES ON LAW PROCEEDINGS.*

Classes.....	1		2		3		4		5		6		7		8	
IN THE SUPREME COURT.	*Under* Rs 100		*Under* Rs. 300		*Under* Rs 750		*Under* Rs 1500		*Under* Rs. 5000		*Under* Rs.10000		*Under* Rs.50000		Rs 50000 *& upwards.*	
In Civil Proceedings.	Rs	cts.	Rs.	cts.	Rs	cts.	Rs.	cts.	Rs.	cts.	Rs.	cts.	Rs.	cts.	Rs.	cts.
Every affidavit or affirmation — Bill of costs.—Bond of security in appeal to the Queen in Council or other bond or recognizance —Certificate in appeal to the Queen in Council. Copy (office copy) of any decree, deposition, document, or other matter of record.—Decree of judgment, or order having the effect of a decree or judgment, interlocutory or final — Exemplification under the Seal of Court of any record or proceedings therein.—Exhibit of each unstamped document — Injunction — Mandate, or writ of Mandamus Procedendo and Prohibition —Order of transference —Petition to the Queen in Council.—Proxy —Rule Nisi or Absolute.—Summons — Translation of any exhibit .	0	75	1	50	2	0	3	0	4	50	6	0	7	50	10	0

Exemptions.

All affidavits or affirmations for verifying service of Process.

All mandates in the nature of writs of Habeas Corpus, and all Rules relating thereto.

Provided also that no Queen's Advocate or Deputy Queen's Advocate suing or being sued, or intervening in any suit *virtute officii*, and no person duly admitted to sue or intervene or defend, as a pauper, shall be required to use any stamps in civil proceedings in the Supreme Court But if judgment for costs shall be given in favour of such Advocate or pauper, the value of such stamps as would have been used by him if he had not been allowed to proceed without using stamps, or the value of such part thereof as shall be mentioned in the said judgment, shall be paid by the party against whom such judgment shall have been given, to the Commissioner of Stamps or to the Secretary or Clerk of the Court in which the case shall have been instituted for and on behalf of such Commissioner, and in failure thereof the said Court shall proceed to recover the same in the manner directed in section 62 of this Ordinance in regard to pauper suits.

All matrimonial proceedings shall be charged as in the fourth class.

* By Notification dated 19th April, 1882, stamps used in law proceedings are to be separate labels marked "Judicial."

Specification of Taxes, Duties, &c.

Act of Colonial Legislature under which levied

Testamentary proceedings shall be charged in the class corresponding with the value of the estate, which must be set out by affidavit when the application for probate or letters of administration is made.

Classes ..	1		2		3		4		5		6		7	
IN THE DISTRICT COURTS.	*Under* Rs. 300		*Under* Rs 750		*Under* Rs. 1500		*Under* Rs 5000		*Under* Rs. 10000		*Under* Rs. 50000		Rs. 50000 *and upwards*	
In Civil Proceedings	Rs.	cts	Rs	cts.	Rs.	cts.	Rs.	cts.	Rs.	cts	Rs.	cts	Rs	cts.
Every affidavit or affirmation. Bill of costs.—Certificate in appeal—Commission to survey—Of reference and all other Commissions—Commitment in Mesne Process or execution.—Copy (other copy) of the decree or judgment—Libel—Answer—Replication, written admission, or other pleading—List of witnesses Notice of trial or argument—To hear judgment of the District Court or the Supreme Court—Petition of appeal—Proxy.—Rule Nisi or absolute.—Summons to defendant or defendants without reference to number Summons to intervenient or intervenients without reference to number Warrant of attachment.—Writ of execution against person or property	1	0	1	50	2	50	4	0	5	0	6	0	7	50
Every award—Bail bond or other bond or recognizance—Certificate of quiet possession Commission to examine witnesses—Edictile Citation for certificate of quiet possession—Injunction—Set of interrogatories—Sequestration—Warrant of arrest in Mesne Process	2	50	4	0	6	0	9	0	12	50	15	0	20	0
Every Exhibit of each unstamped document—Office copy, duly certified, of all matters of record, per sheet of 120 words—Subpœna to each witness—Translation of each document	0	35	0	50	0	75	1	25	1	75	2	0	3	75

No oral pleading shall be received, except the party wishing to plead orally shall furnish a blank sheet of paper on which to write the pleading, and which paper shall bear a stamp of the same value as if it were a written pleading in a case of the like class And any party failing to furnish such paper shall be taken to be in default.

Poundage at the rate of one per centum on all moneys levied in execution either by sale or by payment of the debtor to the Fiscal or his Deputy, although the creditor becomes purchaser of the property sold in execution, and obtains credit for the purchase money in reduction of the writ The order for credit or for payment should be written on a stamp or stamps answering in value to such one per centum

No party shall be allowed to take any proceedings on or by virtue of any decree or judgment without first taking a copy thereof

Provided also that no Queen's Advocate or Deputy Queen's Advocate suing or being sued, or intervening in any suit *virtute officii*, and no person duly admitted to sue, defend or intervene as a pauper, shall be required to use any stamps in civil proceedings in the District Court. But if judgment for costs shall be given in favour of such Advocate or pauper, the value of such stamps as would have been used by him if he had not been allowed to proceed without using stamps, or the value of such part thereof as shall be decreed by the said judgment, shall be paid by the party against whom such judgment shall have been given to the Commissioner of Stamps, or to the Secretary, for and on behalf of such Commissioner; and in failure of payment the said Court shall proceed to recover the same in the manner directed in section 62 of this Ordinance in regard to pauper suits.

And no summons, subpœna, warrant of arrest, or in execution, nor any other citation or writ whatsoever, which has once been issued out of the Court and returned by the officer to whom it was directed, shall, on any pretext whatever, be re-issued, unless any such process has been returned not served or executed, by reason that the party could not be found or had left the jurisdiction of the Court, or by reason that no property of the debtor or none sufficient to satisfy the exigency of any writ of execution could be found. Provided always, that in respect of any subpœna or subpœnas, the same may be re-issued although served, in case the judge shall, on good cause shown, so order.

Provided also, that in appeals to the Supreme Court the appellant shall deliver to the Secretary of the District Court, together with his petition of appeal, the proper stamp for the decree or order of the Supreme Court and certificate in appeal which may be required for such appeal.

Matrimonial suits shall be charged as in the third class.

Testamentary proceedings shall be charged in the class corresponding with the value of the estate, which must be set out by affidavit when the application for probate or letters of administration is made.

Ordinances No. 23 of 1871 and No. 5 of 1880.

Specification of Taxes, Duties, &c.

Act of Colonial Legislature under which levied.

Exemption.

All affidavits or affirmations for verifying service of process,—all orders for the release or discharge of civil prisoners;—all warrants of attachment for non-attendance or contempt, issued by the Court at its own instance.

IN THE COURTS OF REQUESTS.

Classes ..	1.		2.		3.	
	Under Rs 20		Rs. 20 *& under* Rs. 50		Rs 50 *& upwards*	
	Rs.	cts.	Rs.	cts.	Rs	cts.
Every affidavit or affirmation.—Bail bond or other bond or recognizance.—Commission to survey, or for any other purpose —Commitment —Copy of decree or judgment.—Notice or rule —Proxy —Plaint or answer.—Petition of appeal.—Summons to defendants or intervenients without number.—Warrant of attachment or execution	0	25	0	50	1	0
Every office copy of any matter of record						
„ Subpœna to each witness ...						
„ Exhibit of each unstamped document	0	15	0	25	0	50
„ Translation of each document						

Poundage at the rate of one per centum on all moneys levied in execution, either by sale or by payment of the debtor to the Fiscal or his deputy, although the creditor becomes purchaser of the property sold in execution, and obtains credit for the purchase money in reduction of the amount of the writ. The order for credit or for payment should be written on a stamp or stamps answering in value to such one per centum.

Provided also that no Government officer suing or being sued, or intervening in his official capacity, shall be required to use any stamps in any Court of Requests But if judgment for costs shall be given in favour of such Government officer, the value of such stamps as would have been used by him if he had not been allowed to proceed without using stamps, or the value of such part thereof as shall be decreed by the said judgment, shall be paid by the party against whom such judgment shall have been given, to the Commissioner of Stamps, or to the Clerk of the Court in which the case shall have been instituted, for and on behalf of such Commissioner; and in failure of such payment the said Court shall proceed to recover the same in the manner directed for District Courts, in section 62 of this Ordinance, in regard to pauper suits

And no summons, subpœnas, warrant of arrest, or in execution, nor any other citation or writ whatsoever, which has once been issued out of the Court and returned by the officer to whom it was directed, shall on any pretext whatever be re-issued, unless any such process has been returned not served or executed by reason that the party could not be found or had left the jurisdiction of the Court, or by reason that no property of the debtor or none sufficient to satisfy the exigency of any writ of execution could be found

Provided always, that in respect of any subpœna the same may be re-issued although served, in case the Commissioner shall, on good cause shown, so order Provided also that in appeals to the Supreme Court the appellant shall furnish to the Clerk of the Court the proper stamp for the decree or order of the Supreme Court, and the certificate in appeal which may be required for such appeal

No party shall be allowed to take any proceedings on or by virtue of any judgment or decree without first taking a copy thereof.

Exemption

All affidavits or affirmations for verifying service of process, all warrants of attachment issued by the Court at its own instance

Ordinances No. 23 of 1871 and No. 8 of 1880.

PART III.

Containing the Duties in Testamentary Proceedings; on Probates of Wills and Letters of Administration.

	Duty. Rs	cts
Every account, provisional or final	2	50
„ Bond		
„ Copy (office copy) of any will, or codicil, or extract therefrom, or of any document mentioned in this part of the Schedule	0	75

Probate of a Will or Letters of Administration, where the property and estate for or in respect of which such probate or letters of administration shall be granted, exclusive of what the deceased shall have been possessed of or entitled to as trustee for any other person or persons, and not beneficially, and exclusive also of the debts due by the deceased on mortgage or other Notarial bonds, shall be—

Over Rupees	and	Not over Rupees		Duty. Rs	cts.
0	..	50	...	0	50
50	...	100	.	1	0
100	...	200	...	2	0
200	...	300	.	3	0
300	...	400	...	4	0
400	...	500	..	5	0
500	...	800	.	8	0
800	...	1000	...	10	0
Every further		500	...	5	0

Provided that where the common estate of a husband and wife shall be administered to after the death of one of them, duty shall be paid as for the half estate.

Specification of Taxes, Duties, &c.	Act of Colonial Legislature under which levied.
The word "money" as used in the Ordinances No. 23 of 1871 and No. 8 of 1880, shall be construed to include all sums whether expressed in Ceylon, British, Foreign or Colonial currency. When in any instrument any money is stated or expressed in pounds sterling, francs, or dollars, the value of such pounds sterling, francs, or dollars in Ceylon currency for the purposes of the said Ordinance shall be calculated according to the following scale:— One pound sterling is equivalent to ten rupees. One franc is equivalent to forty cents One Mexican, American or China Dollar is equivalent to two rupees and twenty-five cents. One Mauritius dollar is equivalent to two rupees And when in any instrument any money is stated or expressed in other than Ceylon currency, pounds sterling, francs, or dollars, the value of such money in Ceylon currency for the purposes of the said Ordinance shall be calculated according to the current rate of exchange on the day of the date of the instrument. When an instrument contains a statement of current rate of exchange and is stamped in accordance with such statement, it is, so far as regards the subject matter of such statement, to be deemed duly stamped, unless or until it is shown that such statement is untrue, and that the instrument is in fact insufficiently stamped. If more than one instrument be written upon the same piece of material, every one of such instruments is to be separately and distinctly stamped with the duty with which it is chargeable. Except where express provision to the contrary is made, an instrument containing or relating to several distinct matters is to be separately and distinctly charged with duty, as if it were a separate instrument in respect of each of such matters	Ordinances No. 8 of 1880 and No. 2 of 1882.
Stamp Duty levied under Ordinance No 18 of 1871. Every plaint filed in a Police Court or before the Bench of Magistrates, except when the same is filed by a Government or Police or Municipal Officer in the execution of his duty, or by a Government renter in matters relating to his rent, shall bear a stamp of 15 cents; and every subpœna (except as aforesaid) issued by such Court shall bear a stamp of 5 cents.	Ordinance No. 18 of 1871.
Stamp Duty levied under Ordinance No. 8 of 1874. Every License or exemplification issued under the provisions of the 15th and 16th sections of the Ordinance shall be on a stamp of 50 cents	Ordinance No. 8 of 1874.
Composition on unstamped bank notes and bills of the Oriental Bank Corporation, and the Chartered Mercantile Bank of India, London, and China in circulation, payable every half year, to the Commissioner of Stamps, the sum of Five rupees for every Rs 1,000.	Ordinance No. 2 of 1861.
Stamp Duty levied under the Ordinance No. 1 of 1871. For each Warehouse Warrant or duplicate thereof, whether issued by a Collector of Customs or by the keeper of a Bonded Warehouse, 5 cents.	Ordinances Nos. 1 of 1871, 1 of 1875, and 10 of 1876.
* *Stamp Duties levied under the Ordinances Nos. 12 of 1848 and 2 of 1877.* Rs. cts. Admission of any person to act as an Advocate in the Island . 250 0 Admission of any person to act as a Proctor in any Court of this Island 50 0 Certificate to be taken out yearly by every person practising as a Proctor in any Court of this Island.— If he shall practise in Colombo, Kandy, Galle, Jaffna or Trincomalee, and shall have been admitted for the space of three years or upwards 30 0 Or if he shall not have been admitted so long . . 15 0 If he shall practise elsewhere in this Island, and shall have been admitted for the space of three years or upwards . . . 20 0 Or if he shall not have been admitted so long . . . 10 0 *On Notaries' Certificates.* Annual Certificate 5 0	Ordinances Nos. 12 of 1848 and 2 of 1877.
Stamp Duties levied under the Land Registration Ordinances No. 8 of 1863, No. 3 of 1865, No. 5 of 1877, and No. 13 of 1881. EVERY instrument of sale, purchase, transfer, assignment, or mortgage of any immoveable property, or of promise, bargain, contract, or agreement for effecting any such object, or for transferring any security, interest, or incumbrance affecting such property (other than a lease) or of contract or agreement for the future sale or purchase or transfer of any such property— (a) WHERE the consideration of the instrument is wholly in money, or where the sum recoverable upon the instrument is definite, and where such consideration or sum recoverable does not exceed 100 rupees Rs. 1 cts. 0 Where it exceeds 100 rupees do. 250 2 0 250 do. 500 3 0 500 do 1,000 4 0 1,000 do. 2,500 5 0 2,500 do 5,000 7 50 5,000 do. 10,000 10 0 And for every further 10,000 or part of 10,000 10 0 (b) WHERE the consideration of the instrument is *not wholly* in money, an addition of ten rupees	Ordinances Nos. 8 of 1863, 3 of 1865, 5 of 1877, and No. 13 of 1881.

* The Stamp duties collected within Municipal towns and in towns in which Local Boards of Health and Improvement have been established have been transferred to the Municipalities under the provisions of the Ordinance No. 17 of 1865, section 60, and to the Local Boards under the Ordinance No. 7 of 1876

Specification of Taxes, Duties, &c.	Rs.	cts.	Act of Colonial Legislature under which levied.
(c) WHERE the money consideration of the instrument is *not stated*, but the *value* of the property is stated—			Ordinances Nos. 8 of 1863, 3 of 1865, 5 of 1877, and No. 13 of 1881.
Where such value does not exceed 100 rupees	1	0	
Where it exceeds 100 rupees do. 250	2	0	
250 do. 500	3	0	
500 do. 1,000	4	0	
1,000 do. 2,500	5	0	
2,500 do 5,000	7	50	
5,000 do. 10,000	10	0	
And every further 10,000 or part of 10,000	10	0	
(d) WHERE neither the money consideration of the instrument nor the value of the property is stated	20	0	
(e) WHERE the total amount of money ultimately recoverable upon the instrument is indefinite, a duty of ...	25	0	
2. EVERY LEASE, Transfer, or Assignment thereof—			
(a) WHERE the consideration is wholly in money and does not exceed 100 rupees	1	0	
Where it exceeds 100 rupees and does not exceed 250 rupees	2	0	
250 do. 500	3	0	
500 do. 1,000	4	0	
1,000 do. 2,500	5	0	
2,500 do 5,000	7	50	
5,000 do 10,000	10	0	
And for every further 10,000 or part of 10,000	10	0	
Provided that the duty shall not exceed that on a lease for five years			
(b) EVERY LEASE, Transfer, or Assignment thereof, where the consideration is partly in produce, and the value of such produce is not stated in the instrument, a duty of Rs 2 50 in addition to the duty upon the stated pecuniary consideration			
(c) EVERY LEASE, Transfer, or Assignment thereof, where the consideration consists wholly of produce, a duty of one rupee			
3 EVERY INSTRUMENT OF RELEASE, SURRENDER OR ANNULMENT; AND EVERY RECEIPT OR DISCHARGE—			
Where the amount for which such instrument or receipt or discharge is given does not exceed 5,000 rupees	1	0	
Where it exceeds 5,000 rupees	2	50	
4. EVERY instrument of partition and every judgment or decree of Court decreeing such partition, where the value of every land partitioned and divided does not appear on the face of the instrument or judgment or decree for each land so partitioned and divided a duty of	5	0	
WHERE THE VALUE of every land appears on the face of the instrument or judgment or decree and the total value does not exceed 100 rupees	1	0	
Where it exceeds 100 rupees and does not exceed 250 rupees	2	0	
250 do. 500	3	0	
500 do 1,000	4	0	
1,000 do 2,500	5	0	
2,500 do. 5,000	7	50	
5,000 do 10,000	10	0	
And for every further 10,000 or part of 10,000	10	0	
5 CAVEAT for every land affected thereby . . .	10	0	
6. EVERY instrument of *any kind whatsoever* not charged in this schedule nor expressly exempted from registration duty ..	10	0	
7 EVERY application, copy, or extract	1	0	
8 EVERY judgment or order of Court affecting immoveable property and every probate of a will or letters of administration ...	5	0	
NOTE.—For Stamp duties leviable on licenses, see page 21.			

Stamp Duties levied under the Fiscal's Ordinances Nos. 4 and 10 of 1867.

Fees and charges to be levied for each process issued for execution or service on each suitor, witness, or other person, in any case other than criminal, by any of the Courts of this Island, shall be as follows :—

Amount in dispute.

	Rupees		Under Rupees.	Rs.	cts.
Court of Requests	0	...	50 ...	0	10
	50	...	100 ...	0	20
District Court ...	100	...	300 ..	0	25
	300	...	750 ...	0	35
	750	...	1,500 ..	0	50
	1,500	...	5,000 ...	0	60
	5,000	...	10,000 ...	0	80
	10,000	...	50,000 ...	1	0
		Over	50,000 ...	2	0

Ordinances Nos. 4 and 10 of 1867, and Proclamation dated 8th December, 1871.

Stamp Duties levied under the Ordinances relating to Marriages, Births, and Deaths.

MARRIAGES.	Rs.	cts.	
Certificate of Registry of building for solemnization of Marriage under Ordinance No. 13 of 1863, section 5 .	30	0	Ordinance No. 6 of 1847.
Certificate of Registry of building substituted for disused building, section 6 . . .	20	0	" 13 of 1863.
Marriage License, section 10 . . .	30	0	" 8 of 1865
Extract under Ordinance No. 6 of 1847, section 11 .	0	75	" 18 of 1867.

Specification of Taxes, Duties, &c.	Rs	cts.	Act of Colonial Legislature under which levied.
Births and Deaths.			
Applications to register Past Births under Ordinance No. 18 of 1867, section 9	0	25	Ordinance No. 6 of 1847.
Declaration do. do. do.	0	25	„ 13 of 1863.
Certificate of Declaration of every Birth, under section 13	1	0	„ 8 of 1865.
Application to search Register under section 26	0	25	„ 18 of 1867.
Application to search for any one given year, section 26	0	50	
Application for a general search	2	50	
Certified copy of Entry, sections 25 and 26	0	50	
Application by wife to deal with property, section 12	10	0	Ordinance No. 15 of 1870.
Motion by spouse for adjudication of separate property, section 16	10	0	
Stamp Fees leviable under Domestic Servants' Registration Ordinance, 28 of 1871.			
The following fees are to be paid by masters or servants or intending servants, in stamps, to be attached to the Pocket Register :—	Rs	cts.	
Fee payable by master on causing an existing servant to be registered	0	25	Ordinance No. 28 of 1871.
„ „ on engaging a new servant	0	25	
„ by intending servant on provisional registration	0	25	
„ „ „ on registration being confirmed	0	25	
„ by servant for the registration of previous service or antecedent	0	25	
„ „ for a duplicate Pocket Register	1	0	
Stamp Fees leviable under the Game Ordinance No. 6 of 1872.			
Annual License to kill game	10	0	Ordinance No. 6 of 1872.
Special License for killing buffaloes for a period not exceeding one month	5	0	
Stamp Fee leviable under the Entail and Settlement Ordinance, 1876.			
Petition to Court for permission to lease or sell entailed property	10	0	Ordinance No. 11 of 1876.
Stamp Fee leviable under Matrimonial Rights Ordinance, 1876.			
Motion as to wife's separate property	10	0	Ordinance No 15 of 1876.
Stamp Fee leviable under Ordinance No. 2 of 1879 (Coffee Stealing).			
For every license issued to any tavalam or elephant driver	0	50	Ordinance No. 2 of 1879.
Stamp Fee leviable under Ordinance No. 7 of 1882 (Gemming.)			
For a Gemmer's license	1	0	Ordinance No. 7 of 1882.

TAXES.

Assessment Tax, at the rate of 5 per cent. on the annual value of all landed property, within the following Towns :— — Ordinances No. 16 of 1865, No. 19 of 1871, No 3 of 1875, and No. 7 of 1880.

Western Province.

Colombo	Procl., Dec. 23, 1843
Negombo	„ Aug 14, 1846
	„ April 20 1881
Kalutara N & S. †	Procl., Dec. 15, 1854
Pánaduré	„ April 10, 1877
	„ June 3, 1881
Ratnapura‡	Procl., Sep. 21 1863
Rakwana§	„ June 12, 1869
	„ Aug 24, 1870
Galkissa‖	„ Dec. 17, 1864
Moratuwa¶	„ Dec. 3, 1881
Kanuwana**	„ Feb. 19, 1870
	„ Mar 7, 1871
Sedawatta	„ June 15, 1870
Mount Lavinia	„ Sep. 15, 1870
Hanwella	„ Sep. 27, 1870
Avisáwella	„ Jan. 14, 1871
Balangoda	„ Mar. 1, 1872
Rakwana Bazaar	„ Mar. 1, 1872

North-Western Province.

Kurunégala	Procl., Oct. 1, 1859
	„ June 21, 1869
	„ May 12, 1881

Southern Province.

Galle††	Procl., Dec. 23, 1843
	„ Oct 10, 1859
Mátara	„ Nov. 27, 1863
	„ May 14, 1879
	„ June 14, 1881
Hambantota	„ May 25, 1867
Bentota	„ Jan. 28, 1869
	„ Feb. 23, 1874
Weligama	„ Dec. 7, 1870

Eastern Province.

Trincomalee		Procl., Nov. 23, 1855
Puliyantívu	Batticaloa	Nov. 23, 1868
Koddaimunai	Batticaloa	Sep. 8, 1869

Northern Province.

Jaffna	Procl., Dec. 12, 1866
	„ Mar. 9, 1867
	„ May 25, 1868
	„ Mar 12, 1881

Central Province.

Kandy	Procl., Dec. 23, 1843
	„ July 14, 1845
	„ April 1, 1847
	„ Oct. 31, 1855
	„ Feb. 23, 1864

Ordinances No. 16 of 1865, No. 19 of 1871, and No. 3 of 1875.

* A portion of the revenue derived from this source has been transferred to the Municipalities under the Ordinance No. 17 of 1865

† Rate of assessment reduced from 5 to 4 per cent.—Vide Proclamation of 25th June, 1881

‡ By Proclamation dated 7th July, 1881, the rate of assessment tax on the value of all landed property in the towns of Ratnapura and Tiriwánakýtiya was fixed at 4 per cent

§ Rate of assessment fixed at 7 per cent.—Vide Proclamation of 1st August, 1863

‖ Police withdrawn on 31st December, 1881.

¶ Rate of assessment fixed at 6 per cent.—Vide Proclamation of 6th July, 1882.

** By Proclamation dated 7th March, 1871, the rate of assessment tax on the value of landed property in the town of Kanuwana was reduced to 4 per cent Force withdrawn on 31st December, 1873.

†† By Notification of 15th February, 1878, the rate of assessment payable for and in respect of the Police Force at Galle was increased from 5 to 5½ per cent.

Specification of Taxes, Duties, &c.	Act of Colonial Legislature under which levied.
Central Province—*continued.*	Ordinances No. 16 of 1865, No. 19 of 1871, and No. 3 of 1875.
Matale — Procl., Nov. 29, 1854; „ Dec. 29, 1859; „ Oct. 21, 1881	
Gampola* — „ Nov. 29, 1854; „ Jan. 8, 1874; „ Dec. 14, 1877; „ Oct. 21, 1881	
Nuwara Eliya — „ Nov. 29, 1854; „ Oct. 21, 1881	
Central Province—*continued.*	
Badulla† — Procl., Nov. 29, 1854; „ Nov. 14, 1878	
Pussellawa — „ Dec. 4, 1869; „ Feb. 2, 1871	
Nawalapitiya‡ — „ Dec. 4, 1869	
Kotmale — „ Dec. 4, 1869	
Haldummulla§ — „ Aug. 5, 1870; „ Dec. 31, 1875	
Kotmale — „ Dec. 4, 1869	
A Rural Police Force has been established in the following districts, the cost of which is defrayed by an assessment upon the acreage of the district :—	Ordinances, No. 5 of 1863, and No. 16 of 1865, & No. 7 of 1880.
Western Province.	
Rakwana, Ittekanda — Procl., Oct. 18, 1865	
Central Province.	
Elkaduwa — Procl., Oct. 27, 1869 (Withdrawn, Aug. 5, 1871.)	
Dikoya* — Procl., July 28, 1871; „ Dec. 22, 1874; „ Dec 23, 1875	
Central Province—*contd.*	
Dimbula—*i. e.*, Craigie Lea, Belgravia, Tillicoultry, Henfold — Procl., Dec 31, 1874; „ Dec. 6, 1878	
Pundalu-oya — „ Nov. 11, 1875	
Lemastota — „ June 30, 1876; „ Jan 31, 1879	
Maskeliya — „ Mar. 23, 1876	
Deltota — „ July 5, 1877	
Uda Pussellawa — „ Sept. 9, 1880	
Koslanda — „ April 12, 1882	
North-Western Province.	
Handurukanda — Procl., March 19, 1879; „ May 26, 1879	
A Police Force has been quartered on the following places for the Misconduct of the inhabitants, the cost of which is defrayed by an assessment upon persons therein resident, viz.:—	Ordinances 16 of 1865, clause 10, and No. 7 of 1880.
Western Province.	
Kotte and Pagoda‖ — Procl., May 6, 1868	
Moratuwa‖ — „ June 6, 1868	
Mulleriyawa and Ambatalenpahala‖ — „ Aug. 12, 1871	
Aranayaka¶ — „ Aug. 10, 1874	
Minuwangoda** — „ Sep. 11, 1874	
Walgampattu and Medamediliya Korale (Rambukkana)†† — „ June 24, 1876	
Mahara and adjoining villages‡‡ — Procl. July 26, 1877	
Angulana‖ — „ Sep. 22, 1877	
Central Province.	
Akurana¶, Bulukohotenna, Mahagama or Gahalagamboda — Procl., Jan. 10, 1879	
Southern Province.	
Gandara — Procl., May 26, 1874 Withdrawn July 23, 1875.	
Northern Province.	
Mannár — Procl Feb. 2, 1871.	
The cost of the Police established in the following localities is defrayed from General Revenue :—	
Western Province.	
Kegalla, Minuwangoda — Procl., Dec 31, 1863	
Magalkanda — „ Jan. 10, 1881	
Pohaddramulla¶, Mawanella¶ — No Proclamation.	
Pasyala, Polmadulla — Procl. June 23, 1881	
North-Western Province.	
Puttalam — Procl., Sep. 27, 1878.	
Southern Province.	
Balapitimodara — Procl., April 13, 1876.	
Northern Province.	
Pesalai‖‖ — Included in Mannar Proclamation	
Central Province	
Penideniya — No Proclamation.	
Péradeniya, Kadugannáwa, Dolosbage¶¶, Teldeniya, Uiugala, Paṇwila, Rattota, Galagedara, Welimada, Ramboda — Procl., Dec 31, 1863.	

* By Proclamation dated 21st October, 1881, the rate of assessment tax payable for and in respect of the Police Force at Gampola was fixed at 3 per cent.

† Rate of assessment fixed at 3½ per cent.—Vide Proclamation of 21st October, 1881.

‡ Do. do. at 3 per cent.—Vide Proclamation of 21st October, 1881

§ From 1st January, 1876, the percentage of tax payable at Haldummulla was raised to 7½ per cent.—Vide Proclamation of 31st December, 1875.

‖ The Force in these Districts was withdrawn in March, 1881.—Vide Proclamation of 25th February, 1881.

¶ The Force was withdrawn on 1st June, 1880

†† Do. do. 1st September, 1879.

‖‖ Do. do. 1st November, 1880.

** The Force was withdrawn on 1st May, 1881.

‡‡ Do. do. 1st September, 1880.

¶¶ The Force was withdrawn on 1st October, 1881.

Specification of Taxes, Duties, &c.	Act of Colonial Legislature under which levied.

CENTRAL PROVINCE—*continued.*

Ginigathena	Procl., Oct. 3, 1868.
Dambulla	„ Sep. 20, 1870.
Lunugala	No Proclamation.
Katugastota	No Proclamation.
Bandarawela	No Proclamation.
Udispattu	Procl., July 27, 1883.

CENTRAL PROVINCE—*continued.*

Badulla to Ratnapura road	Procl., April 20, 1883.
Lemastota road	„ „ do.
Badulla to Batticaloa road	Procl., do.
Nuwara Eliya to Badulla road	„ do.

CART REGISTRATION POLICE.

Mulleriyawa	Balangoda
Hanwella	Haldummulla
Avisawella	Bandarawela
Ratnapura	Dikwella
Pelmadulla	

KALUGANGA RIVER POLICE.

Kalipitiya	Yalawatta
Kahawatta	Dewamulla
Nambapana	Ella Modara

Revenue is also derived from Police lent to private persons.

Thoroughfares Ordinance.—Every male, with certain exceptions, between the ages of 18 and 55 years, is required, under the Ordinance No. 10 of 1861, to labour on the public roads for six days in each year, or to commute for his labour at the following rates, viz.:—

Rs. 1·50 in the Western Province.—(Raised to Rs. 2 in the town of Colombo from 1st January, 1868.) — By Proclamation of 23rd September, 1865.

Rs. 1·50 in the Southern Province. — By Proclamation of 25th January, 1868.

Rs. 1·50 in the Eastern Province. — By Proclamation of 4th December, 1871.

Rs. 1 in the Jaffna District, and Rs. 1·25 in the Mannár and Vanni Districts of the Northern Province. — By Proclamation of 17th August, 1875.

Rs. 1·50 in the North-Western Province. — By Procl. of 2nd May, 1868.

Rs. 1·50 for the Central Province (excepting certain divisions, Dumbara, Badulla, and Mátalé, where the rate is Rs. 1·12½.) — By Proclamation of 23rd July, 1866

Rs. 1·25 in the North-Central Province, except in the Nuwarakaláwiya District, where the rate was raised to Rs. 1·50 from 1st January, 1875. — By Proclamation of 17th August, 1875.

The sums accruing from this source are applied to local purposes, and are not brought to account as revenue.

A portion not exceeding two-thirds of the labour and commutation (less two-thirds of the necessary expenditure incurred in carrying out the provisions of the Ordinance) is available for the upkeep of the principal roads; the remainder is employed by the District Committees in making, repairing, &c., minor roads.

POSTAGE.

Inland Letters, &c.

The rate of Postage to be prepaid is 4 cents for every half ounce or fraction of half an ounce, viz:

On a letter not exceeding ½ oz.		4 cents.
Do.	above ½ oz. and not exceeding 1 oz.	8 „
Do.	above 1 oz. do. 1½ oz	12 „

and so on increasing 4 cts. for every additional ½ oz. or fractional part of ½ an oz.

The postage, if not paid in advance, is double the foregoing; and if the payment in advance be insufficient, double the deficiency is charged. — Ordinance No. 2 of 1878.

Upon Letters forwarded to India by Dawk { ½ oz. in weight 12 cts. / 1 oz. „ 24 cts. } Prepayment compulsory.

Letters from Ceylon to India by ships are charged 12 cts. for every ½ oz letter.

Printed Matter comprising.—Newspapers, Books, Proof Sheets, Circulars, &c.

Inland rates of charge.—The rate of postage on printed matter posted and deliverable in the Island is 2 cents for 4 oz. or any weight less than 4 oz., and a like sum for every additional 2 oz.

Miscellaneous Packets.—All postal packets, which are not included under the head of letters, post cards, and printed matter should be posted as Miscellaneous packets. — Ordinance No. 2 of 1876.

The rate of postage on miscellaneous packets is 6 cents for every 4 oz. or fraction of 4 oz. in weight, or for any weight less than 4 oz.

Along *tappal* lines no Packet exceeding 5 lbs. in weight can be sent.

The registration fee as well as the postage must in all cases of registration be prepaid in full by stamps.

Full pre-payment is also compulsory in the case of newspapers, book packets, and packets of patterns.

In addition to all kinds of printed, engraved, or lithographed matter, legal and commercial documents, and music in manuscript may be sent as a book-packet. Proofs of printing or of music may bear corrections with a pen, and may have manuscript annexed to them. Circulars, &c, may bear the signature of the sender, his trade or profession, place of residence, and a date. A book may have a dedication or complimentary inscription in manuscript, and printed or lithographed stock or share lists; prices current and market reports may have the prices added in writing.

To all countries of the Postal Union the maximum weight for patterns of merchandise is 8 oz., and the maximum weight of other articles except letters is 4 lb.

RATES of POSTAGE charged in Ceylon on Correspondence addressed to the following Postal Union Countries, &c.

	For LETTERS per ½ oz.	Extra charge on Registered Correspondence.	For each POST CARD	For each NEWSPAPER, per 4 oz.	For COMMERCIAL DOCUMENTS, per 2 oz.	Every additional 2 oz.	For a BOOK-PACKET or PACKET of PATTERNS, per 2 oz.
	Rs. cts	Rs. cts	Rs. cts	Rs. cts	Rs. cts	Rs. cts.	Rs. cts.
Antigua, Aruba, Assinie, Argentine Republic, Azores, Amabon, Bahamas, Barbadoes, Bermuda, Brazil, British Guiana, British Honduras, Bonaire, California, Canada, Canary Islands, Cape de Verd Islands, Cayenne, Costa Rica, Cuba, Curaçao, Demerara, Dominica, Ecuador, Falkland Islands, Fernando Po, Gaboon, Gambia, Gold Coast, Guadaloupe, Republic of Honduras, Jamaica, Logos, Liberia, Madeira, Mariam Islands, Mexico, Martinique, Montserrat, Nicaragua, Newfoundland, New Brunswick, Nova Scotia, Nevis, Panama, Peru, Porto Rico, Prince Edward's Island, St Martin, Senegal, St Eustatius, Sierra Leone, St Kitts, St. Croix, St Domingo, St Thomas, Surinam, Trinidad, Tortola, Uruguay, United Kingdom, United States of America, Venezuela.							
Via Brindisi and England by British Packets ...	0 24	0 12	0 8	0 6	0 10	0 6	0 6
Via Naples and England by French Packets	0 24	0 12	0 8	0 6	0 10	0 6	0 6
Austria, Austrian Post Offices in Turkey, Belgium, Denmark, German States, Giurgeo, Heligoland, Holland, Montenegro, Norway, Italy, Prussia, Russia, Sicily, Sweden, Switzerland, Turkey in Europe.							
Via Brindisi by British Packets and via Naples by French Packets .	0 20	0 12	0 6	0 4	0 8*	0 4*	0 8
Aden, Alexandria, Algeria, Batavia, India, Borneo, Bourbon, Cairo, Cyprus, Candia, China, Turkey, Corsica, Egypt, Austrian Post Offices in Turkey, Arabia, Persia, France, French Offices in Turkey, Syria, Pondicherry, Saigon, Shanghai, Faroe Islands, Galatz, Gibraltar, Greece via Alexandria, Ionian Islands, Japan, Java, Straits Settlements, Malta, Seychelles, Mahe, Mauritius, Netherlands India, New Caledonia, China, Penang, Philippine Islands, Port Said, Portugal, Reunion, Spain, Tangiers, Zanzibar							
Via France or direct by French Packets and direct by British Packets ...	0 20	0 12	0 6	0 4	0 8*	0 4*	0 8
India.—By British India Steamer, by land route or private ships	0 12	0 12	0 6	0 4	0 8	0 4	0 8

* Per 4 oz.

B.

RATES of POSTAGE charged in Ceylon on Correspondence addressed to Countries, &c., not comprised in the Postal Union.

	For LETTERS per ½ oz	Extra charge on Registered Correspondence	For each NEWSPAPER per 4 oz.	For a BOOK-PACKET or PACKET of PATTERNS, per 4 oz.
	Rs. cts.	Rs cts	Rs. cts.	Rs. cts.
Africa, West Coast of (except the places comprised in the Postal Union), Ascension, Cape of Good Hope and Natal.				
Via Brindisi and England by British Packets / *Via Naples and England by French Packets*	0 44	0 12	0 8	0 36
St. Helena, West Indies				
Via Brindisi and England by British Packets / *Via Naples and England by French Packets*	0 68	0 12	0 8	0 36
Bolivia.				
Via Brindisi and England by British Packets / *Via Naples and England by French Packets*	0 68	0 12	0 12	0 40
The Australian Colonies.				
Direct by British Packets and via Torres Straits	0 24	0 12	0 8	0 12
Siam and Sarawak.—By British or French Packets	0 24	0 12	0 8	0 12

* For each newspaper and book packet or packet of patterns addressed to Bolivia a further sum of 4 cents should be added to rates appearing in this Table of Postage.

TREATMENT OF UNPAID AND INSUFFICIENTLY PAID LETTERS, ETC., POSTED IN CEYLON FOR PLACES ABROAD.

Unpaid letters to and from the United Kingdom will be charged 8d. per 15 grammes or ½ oz via Naples and via Brindisi. Insufficiently paid letters will be charged double the amount of the deficiency

Unpaid letters to and from other countries of the Postal Union will be charged double the amount of the prepaid rate, and insufficiently paid letters double the amount of the deficiency.

To all countries to which pre payment is compulsory, unpaid or insufficiently paid letters cannot be forwarded. To Non-Union countries, to which payment is not compulsory, insufficiently paid letters will be treated in every case as if wholly unpaid.

Newspapers, Books, and Patterns, &c

Insufficiently paid newspapers, &c., for the United Kingdom and other countries of the Postal Union are charged double the deficiency.

Where a cover cannot be forwarded, it is returned to the sender forthwith through the Dead Letter Office.

CHARGES ON DELIVERY IN CEYLON OF CORRESPONDENCE RECEIVED FROM PLACES ABROAD.

Unpaid and insufficiently paid letters and newspapers &c , from Non-Union countries in transit through the United Kingdom will be charged the amount claimed by the London Office, and so also unpaid, mis-sent, and re-directed letters from the United Kingdom.

COLONIAL STEAMER "SERENDIB."

SCHEDULES OF FARES AND FREIGHTS TO BE CHARGED.—*Government Notices dated 21st November, 1871, and 2nd August, 1872.*

STEAM COMMUNICATION BETWEEN COLOMBO AND THE PORTS OF PAUMBEN, KAYTS OR JAFFNA, POINT PEDRO, TRINCOMALEE, BATTICALOA, HAMBANTOTA, AND GALLE, BY THE COLONIAL STEAMER.

REGULATIONS RELATING TO PASSENGERS.

Cabin Passengers—The passage rates include messing, bedding, and linen only; wine, beer, and spirits may be obtained on board for payment. Should the vessel be detained in port beyond 48 hours after anchoring, and passengers mess on board, they will be liable to an extra charge of five rupees per day after the expiration of that time.

Passage Tickets—These, both cabin and deck, can only be obtained from the steamer's Agents on payment of the fare. No passenger will be received on board without a ticket. Children under five years of age allowed free, but charged Rs. 2·00 per day for messing, except infants of one year; children over 5 years and under 10, one-half rates, to include messing. Servants of cabin passengers, one-half deck passage rates, and 75 cents per day for messing.

Baggage.—5 cwts, or 15 cubic feet measurement, allowed to each person free; children liable to charge for passage, half that quantity, all in excess, and furniture accompanying passengers, to be charged freight as per agreement with Agent at the port of shipment.

Deck Passengers—The passage rates include water and deck accommodation only, which is restricted to that portion of the vessel before the funnel. Children under 5 years, free; over 5 and under 10, half the full rate.

Baggage—One cwt, or 5 cubic feet measurement, not being merchandise, allowed to each person free. Children liable to charge for passage, half that quantity, all in excess to be charged as freight.

NOTE.—Gangs of *bona fide* immigrant coolies will be carried to and from Paumben and Colombo as deck passengers on the Steamer's trips round the Island, at the following rates—viz, adults, 1 rupee and 50 cents each, children, between 5 and 10 years, 75 cents, under 5 years, free.

REGULATIONS RELATING TO CARGO.

Reception on board—No cargo will be received on board without a shipping order from the Agent at the port of shipment. All packages must have their destination marked in English, and they must be sufficiently packed and in good order, otherwise they will not be received on board.

Delivery.—The Chief Officer's receipt for goods on board, endorsed by the Agent for freight paid, will be recognized in lieu of Bills of Lading, and no goods will be delivered without the production of such receipt so endorsed. The Chief Officer may deliver goods into boats specially sent by the Agent for that purpose, in which case the Agent will be careful not to deliver the goods without the production of the aforesaid receipt.

SCALE OF FREIGHT

Articles		Rs	cts.
Arecanuts	per cwt.	0	50
Coffee, cleaned	„	0	50
Do parchment, per bag not exceeding 3 bushels		0	50
Cotton Goods, English manufacture	per bale	3	0
Do Native do	per bundle not exceeding 2 cwts	1	50
Carriages	each	30	0
Cows and Bullocks	„	6	0
Coir Stuffs	cwt.	1	0
Copperah	„	0	50
Curry Stuffs, including Chillies & Onions	cwt.	1	0
Crates of crockery, &c	each	5	0
¼ Casks of Wine and barrels of bottled Ale, Tar, Pitch and Cement	„	2	50
Cases containing Liquors, Provisions, and Oilmanstores of one dozen size	each	1	0
And every additional dozen size	„	0	50
Deer Horns	cwt.	0	50
Dried Fish	„	0	50

Articles.		Rs	cts
Dogs	each	3	0
Furniture—as per agreement with Steamer's Agent			
Gram, Seeds, Rice and Paddy—per bag not exceeding 3 bushels		0	50
Hogsheads of Beer, Wine, and Oil	each	4	0
Horses	„	30	0
Jaggery and Sugar	per cwt.	0	50
Opium, per box of one dozen size	each	2	0
And every additional dozen size	„	1	50
Parcels up to size of one dozen case	each	1	0
And for every additional dozen size	„	0	50
Pipes and Leaguers of Oil and Liquors	„	8	0
Poonac	per cwt.	0	50
Specie	¼ per cent.		
Salt, in bags	ton.	10	0
Do. Parties shipping over 25 tons	„	7	50
Tobacco	per cwt.	1	0
Tins of Oil, Paint, and Turpentine	each	0	50

NOTE—All other articles not enumerated in the above list to be charged per measurement of 50 cubic feet, or per ton of 20 cwts, 10 rupees

The above rates of freight apply to or from any port mentioned in the heading, but between any two of these ports succeeding each other in the Steamer's course round the Island, one half-rates will be charged.

Persons shipping single packages of goods will be charged full rates in any case.

Coffee (parchment) per bushel from Batticaloa to Colombo reduced from 50 to 25 cents by Notice of 17th November, 1871.

WHEN PROCEEDING FROM COLOMBO NORTH-ABOUT

	Paumben.			Kayts or Jaffna			Point Pedro.			Trincomalee.			Batticaloa.			Hambantota			Galle.			Colombo.		
	Distance.	Cabin.	Deck.	Distance.	Cabin	Deck	Distance.	Cabin.	Deck	Distance	Cabin	Deck	Distance.	Cabin	Deck.	Distance.	Cabin.	Deck.	Distance	Cabin	Deck.	Distance.	Cabin.	Deck.
	Miles.	Rs. cts.	Rs. cts	Miles.	Rs. cts.	Rs. cts	Miles	Rs. cts.	Rs. cts.	Miles	Rs cts	Rs cts	Miles	Rs cts	Rs cts.	Miles.	Rs cts	Rs cts	Miles	Rs. cts.	Rs. cts	Miles.	Rs. cts	Rs. cts.
Colombo to	146	30 0	3 0	192	40 0	5 0	222	50 0	6 0	332	80 0	10 0	394	95 0	12 0	526	115 0	14 0	587	130 0	16 0	655	150 0	18 0
Paumben to				*46	15 0	2 0	76	30 0	3 0	186	60 0	5 0	248	70 0	7 0	380	90 0	10 0	441	100 0	12 0	509	120 0	15 0
Kayts or Jaffna to							36	10 0	1 0	140	35 0	3 0	202	45 0	5 0	334	65 0	8 0	395	90 0	10 0	463	110 0	12 50
Point Pedro to										110	25 0	2 0	172	35 0	4 0	304	60 0	6 0	365	80 0	8 0	433	100 0	10 0
Trincomalee to													62	15 0	1 50	194	40 0	4 0	255	60 0	7 0	323	80 0	10 0
Batticaloa to																132	30 0	2 50	193	45 0	5 0	261	60 0	7 0
Hambantota to																			61	17 50	2 50	129	35 0	4 0
Galle to																						68	17 50	3 0

* These are the distances respectively to and from Kayts The distance from Paumben to Mandaittivu is 52 miles, and from Mandaittivu to Point Pedro, 58 miles

WHEN PROCEEDING FROM COLOMBO SOUTH-ABOUT.

	Galle.			Hambantota.			Batticaloa			Trincomalee			Point Pedro			Kayts or Jaffna			Paumben.			Colombo.		
	Distance.	Cabin	Deck.	Distance	Cabin	Deck	Distance.	Cabin	Deck	Distance	Cabin	Deck	Distance	Cabin	Deck.	Distance	Cabin	Deck	Distance.	Cabin	Deck	Distance.	Cabin	Deck.
	Miles.	Rs. cts	Rs cts.	Miles	Rs cts	Rs cts	Miles	Rs cts	Rs cts.	Miles	Rs cts	Rs cts	Miles	Rs cts.	Rs cts.	Miles	Rs cts	Rs. cts.	Miles	Rs. cts	Rs cts	Miles	Rs cts.	Rs. cts.
Colombo to	68	17 50	3 0	129	35 0	4 0	261	60 0	7 0	323	80 0	10 0	433	100 0	10 0	463	110 0	12 50	509	120 0	15 0	655	150 0	18 0
Galle to				61	17 50	2 50	193	45 0	5 0	255	60 0	7 0	365	80 0	8 0	395	90 0	10 0	441	100 0	12 0	587	130 0	16 0
Hambantota to							132	30 0	2 50	194	40 0	4 0	304	60 0	6 0	334	65 0	8 0	380	90 0	10 0	526	115 0	14 0
Batticaloa to										62	15 0	1 50	172	35 0	4 0	202	45 0	5 0	248	70 0	7 0	394	95 0	12 0
Trincomalee to													110	25 0	2 0	140	35 0	3 0	186	60 0	5 0	332	80 0	10 0
Point Pedro to																36	10 0	1 0	76	30 0	3 0	222	50 0	6 0
Kayts or Jaffna to																			46	15 0	2 0	192	40 0	5 0
Paumben to																						146	30 0	3 0

RATES TO BE CHARGED FOR HIRE OF STEAMER ON SPECIAL OCCASIONS.

Conveyance of Troops.—On the Steamer's ordinary trips round the Island a limited number of Troops, not exceeding 25, including women and children, may be conveyed on the same terms and regulations as Deck Passengers, and Officers on the same terms as Cabin passengers.

Should the Steamer be required specially for Troops, and other duties will admit of this, the following rates will be charged :—

From Colombo to Trincomalee and back, including 24 hours' detention at Trincomalee, Rs. 1,500 for the trip one way, or Rs. 2,500 for the voyage there and back.

From Colombo to Galle and back, including 24 hours' detention at Galle, Rs. 1,200 for the trip, or Rs. 800 for the trip one way.

These rates include water and fuel, and the whole of the vessel's hold and 'tween decks for the use of the Troops. Officers proceeding by the Steamer on these occasions will be charged the ordinary Cabin fare extra.

Conveyance of Supreme Court.—The Officers comprising the Court will be conveyed at the usual rates of passage; and an extra charge of Rs 200 for each day's detention of Steamer in ports where the Court may be held.

Pearl Fishery Duties.—When employed on these duties, Rs. 200 per day and the cost of coals consumed will be charged.

Other occasions.—If allowed to be employed on any other special occasion, the charge will be Rs. 500 per day and the cost of quantity of coals consumed.

NOTE.—When employed on special occasions, any available accommodation, after the wants of the service on which the Steamer for the time being is employed are supplied, will be otherwise made use of if required.

THE AGENTS OF THE STEAMER ARE.—

The MASTER ATTENDANT, Colombo
The MASTER ATTENDANT, Galle.
The SUB-COLLECTOR, Hambantota.
Mr. A. KOCH, Sub-Collector, Batticaloa
Mr. J. A. GIBSON, Merchant, Trincomalee.
Mr. P. A. MARTENSZ, of Customs, Point Pedro.
Mr. W. G. HAINES, Assistant Collector of Customs, Jaffna
Mr. J. G. REIDY, Supdt. of Immigration, Paumben

INTEREST.

On all debts due to Government - - - -	9 per cent. per annum.
On Suitors' money and Intestate Estates -	one-third of the Interest collected by the Loan Board.
On amounts belonging to the Weeskamer and Boedelkamer funds -	3 per cent. per annum.

On Local Investments—Fixed deposits, 4 per cent.; current deposits at the usual rate.

CUSTOMS.

These duties are collected under and agreeably to the directions of the Ordinances No. 17 of 1869 and No. 14 of 1871, by which all former laws relating to Customs are repealed, consolidated, and amended, Ordinance No. 22 of 1873 and Proclamation of 10th November, 1877; under Ordinance No. 22 of 1877, by which a royalty of 25 cents is levied on every cwt. of plumbago exported beyond seas; and under Ordinance No. 13 of 1869 and Proclamation dated 27th January, 1882, by which a royalty of Rs. 100 is levied on each Elephant shipped from this Island to any place beyond the seas. Warehouse Rent charged upon goods placed in the Queen's Warehouses is levied by Government Notices dated 20th October, 1876, and 6th July, 1877, under authority of the 13th clause of the Ordinance No. 17 of 1869. Export duties are collected under Ordinance No. 9 of 1882.

PORT AND HARBOUR DUES.

Port Dues are levied under the Ordinances No. 17 of 1869 and No. 14 of 1871. The rates are eight cents per ton inwards, and eight cents per ton outwards on loaded vessels. Under this head are also brought to account receipts for the hire of Government boats and moorings, and half pilotage fees recovered under the Ordinance No 6 of 1865. For Colombo harbour a special tariff was published under Proclamation dated 7th November, 1882.

LAND SALES.

Under this head are included the receipts derived from the sale of Crown lands and cinnamon gardens, under the rules laid down in the Minutes of the Governor of the 14th January, 1857, and 14th May, 1875, and the half-unproved value of land under the provisions of the Ordinance No. 12 of 1840, also the proceeds of sale of paddy lands in the irrigation districts, under the Minutes of 27th February, 1857, and 21st May, 1868, and grants of land under the Minute of 8th August, 1844.

LAND REVENUE.

Rent or Tax on Paddy.

The receipts classed under this head are derived from the rent or tax of one-half, one-third, one-fourth, one-fifth, one-eighth, one-tenth, one-fourteenth, or one-twentieth of the produce, according to the tenure on which the lands are held.

The tax is levied on the authority of immemorial usage, and is particularly recognized by the Proclamations of the 3rd September, 1801, the 22nd April, 1803, and the 21st November, 1818, and the Ordinances No. 14 of 1840 and No. 29 of 1865.

In the Central Province this tax was, till 1826, levied by an annual assessment of the crop of each harvest, and was chiefly collected in kind. In the districts adjacent to the town of Kandy, the assessment

was then commuted with the consent of the proprietors, for the annual payment of a given quantity of grain, which arrangement continued in force till the end of 1830, when that system was further extended by giving the proprietors the option of paying the assessment, either at a fixed rate of money, or in kind, and even of redeeming the tax in perpetuity by payment of the assessment for 20 years. In 1832, the first settlement having expired, a renewal of the commutation assessment was entered into throughout the former commuted districts.

In the North-Central, North-Western, and Southern Provinces the renting system alone is adopted. In the Northern Province the average of the renting and commuting systems is nearly equal. In the Eastern Province both systems prevail. Commutation was facilitated by Ordinance No. 11 of 1878, and has been effected all over the Western Province and in part of the Southern Province

Rent or Tax on Fine Grain.

Recognized by the Proclamations of the 3rd September, 1801, and the 22nd April, 1803 (which impose generally a tax of one-tenth on the produce of all high lands, viz., of lands not adapted to the cultivation of paddy), and recognized by the Ordinances Nos. 14 of 1840 and 29 of 1865. In the Western Province this tax is levied in the old Kandyan divisions only according to the tenure on which lands are held, or according to the ancient usages and customs of the country. The proceeds sale of illicit cultivation of fine grain on Crown land are also brought to account under this head.

In the Northern Province the rate of tax is one-fifth for jungle cultivation, and one-tenth for all the others.

In the Kandyan territories, fine grain is exempted from taxation under the Proclamation of 21st November, 1818.

Rent of Gardens.

This revenue is derived from the produce of Government gardens either rented or collected in aumani (that is in kind.) In the Central Province the rents derived from small Crown lands, and on reserved Crown lands on sides of public roads which are permitted to be cultivated, are also brought to account under this head.

Land Rents Redeemed, improperly termed "Tythes Redeemed."

A measure adopted in 1813, by Government, under the conviction that cultivators of Crown paddy lands would cultivate them more carefully and with greater advantage to the revenue if subjected to payment of one-tenth only, instead of the one-half or one-fourth. The redemption is effected by the occupier paying ten years' value of the difference between one-tenth and the share hitherto payable, in four instalments. The permission to redeem the rent altogether, which was at one time granted on the application of the owner, has been suspended.

Rent of Lands.

The receipts under this head are collected from the rental of Government lands, leased at will, and fixed rate per acre on Government lands encroached upon by private parties.

Royalty on Cabook Stones, &c.

A payment of 3 rupees and 75 cents is levied on every 1,000 cabook stones cut from the Government pits in the districts of Colombo and Negombo; of 6 cents per 100 cubic feet of sandstone quarried between Hendala and Pamunugama; and three cents on every cartload of white sand removed from the Maradána cinnamon gardens.

RENTS, EXCLUSIVE OF LANDS.

This head embraces the amount for which the Government farms out the privilege of collecting the tolls leviable at the different roads, bridges, ferries, and canals, and the Lock at St. Sebastian, under the Ordinances Nos. 14 of 1867, 4 of 1868, 18 of 1869, and 2 of 1871.

It also includes the rental paid by public officers for the occupancy of official residences, and also rent of buildings used as markets, coal sheds, ice stores, &c.

LICENSES.

Arrack, Rum, and Toddy.

The exclusive privilege of retailing spirits distilled from the palm tree and arrack, rum, and toddy generally farmed in the several Provinces,—regulated by the Ordinances Nos. 10 of 1844 and 5 of 1881.

Duty on Arrack and Rum Stills.

Under this head are brought to account sums received for licenses issued to distillers of, and wholesale dealers in, arrack and rum, under the Ordinances Nos. 10 of 1844 and 5 of 1881. The license is granted by the Government Agents on the payment of the sum of 100 rupees, and is in force from the date of such grant until the end of the year.

*Licenses to retail Beer or Porter and Intoxicating Liquors.**

These licenses are issued for the retail of beer or porter and intoxicating liquors with the exception of arrack and rum, under the Ordinance No. 23 of 1877. The license is granted by the Government Agents on the payment of the sum of Rs. 10 to sell beer or porter only, Rs. 30 to sell intoxicating liquor generally not to be consumed on the premises, Rs. 100 to sell intoxicating liquor generally to be consumed on the premises, and Rs. 250 to keep an hotel, and is in force from the date of such grant until the end of the year. The collection under this head within towns has been transferred to the Municipalities created under the Ordinance No. 17 of 1865.

* Under the provisions of the Ordinances No 17 of 1865 and No. 7 of 1876 the collections within Municipal Towns and in towns in which Local Boards of Health and Improvement have been established, have been transferred to the Municipalities and Local Boards.

Chanks.

Under this head are brought to account sums received in consideration of permission granted to individuals to dig for dead chanks in Crown lands, being equivalent to one-fifth of the value of the shells procured. This branch of revenue, which is peculiar to the Northern Province, is protected by the Ordinance No. 4 of 1842.

Chank Fishery.

Under this head are brought to account sums received for permission granted for the employment of boats and divers in the chank fishery. The Ordinance No. 5 of 1842 provides that no fishery shall take place but by permission of Government, and the Government has made rules for the granting of such permission on payment of these fees.

The head "Licenses" also embraces receipts from the following taxes, &c.:—

* Rs. 50 for a license to possess opium; Rs. 100 and Rs. 200 for licenses for selling opium and bang, by retail and wholesale respectively in certain towns proclaimed under the Ordinance No. 4 of 1878; Rs. 2·50 for a license for the storage of Petroleum under Ordinance No. 3 of 1878.

Royalty on Elephants removed from the Island, under Ordinance No. 13 *of* 1869, *and Proclamation dated 7th July,* 1873.

	Rs.	cts.
On each Elephant — — —	200	0

STAMPS.

Amount of stamps for certificates of admission of persons to act as Advocates and Proctors, levied under Ordinance No. 12 of 1848.†

Proceeds of stamps in judicial process and for general purposes, in the Kachchéries, District Courts, and Courts of Requests, and by licensed vendors throughout the Island, under the provisions of the Ordinance No. 23 of 1871 and No. 8 of 1880.

Proceeds of postage stamps sold are also accounted for under this head, under the Ordinances Nos. 27 of 1865, 10 of 1869 and 13 of 1871.

Composition for stamp duty on bank notes in circulation.—Recognized by Ordinances No. 2 of 1861 and No 3 of 1881.

Stamp duties levied under the Land Registration Ordinances No. 8 of 1863, No. 3 of 1865 and No. 13 of 1881, and fees for registering grants of Crown lands are also brought to credit under this head, as well as certain other stamp duties enumerated in page 32.

TAXES.‡

Under this head is brought to account an assessment tax generally 5 per cent. on the annual value of all landed property within towns, forts, and gravets. It is levied under the provisions of the Ordinances No. 16 of 1865, No. 19 of 1871, No. 3 of 1875 and No. 7 of 1880.—See pages 34 and 35.

POSTAGE.

Postage on letters, &c., regulated by the Ordinance No. 2 of 1878.

FINES AND FORFEITURES.§

This head includes the amount of fines levied and the proceeds of articles confiscated to the use of the Crown by orders of the Courts of Judicature, as also occasionally sums realized by the seizure of crops grown on Crown lands without permission, and confiscated timber removed without license.

SALE OF GOVERNMENT PROPERTY.‖

Under this head the following receipts are brought to account:—

1. The proceeds of all salt sold in the manufacturing districts in the Northern, Eastern, North-Western, and Southern Provinces, under the Ordinances No. 3 of 1836, No. 1 of 1838, No. 26 of 1852, and No. 2 of 1864. By Ordinance No. 14 of 1857, the importation of salt into this Island is allowed on payment of a duty of Rs. 2·13 the cwt. The Ordinance No. 17 of 1840 makes further provision for the protection of this source of revenue. By the Ordinance No. 5 of 1856, jurisdiction is given to Police Courts over offences punishable under the Ordinances above referred to, and the law relating to this branch of revenue is also amended in certain respects.

The salt revenue is a Government monopoly: but in the Jaffna district of the Northern Province the monopoly is occasionally rented out annually; the renter who purchases the monopoly of the retail sale being supplied by Government with salt at 40 cents per cwt., which he is allowed to retail to the public at Rs. 2·24 per cwt. Salt is also sold for export to released districts and for export beyond sea, at Rs. 5·25 per ton.

In all the other salt manufacturing districts, salt is sold exclusively by Government to retailers and wholesale dealers at Rs. 2 36 per cwt.

---

* Under the provisions of the Ordinances No 17 of 1865 and No. 7 of 1876, the collections within Municipal towns and in towns in which Local Boards of Health and Improvement have been established, have been transferred to the Municipalities and Local Boards.

† Under the provisions of the Ordinances No 17 of 1865 (section 60) and No. 7 of 1876, the Stamp Duties on certificates, &c., of Proctors and Advocates have been transferred to the Municipalities and to Local Boards of Health and Improvement.

‡ Under the provisions of the Ordinance No. 17 of 1865 the collections within Municipal towns have been transferred to the Municipalities.

§ Under the provisions of the Ordinance No 17 of 1865, some of the fines levied by orders of the Courts of Judicature within Towns have been transferred to the Municipalities.

‖ According to the present system Colonial Stores, &c., do not form an item of Revenue.

2. Amount realized by the sale of Government buildings.
3. By the sale of timber from the Government Forests.—Recognized by the Ordinance No. 6 of 1878.
4. By the sale of unserviceable timber and stores, &c.
5. By the sale of the produce of the Botanic Garden, Péradeniya.
6. By the sale of Delft horses.

Reimbursement in Aid of Expenses incurred by Government.

Under this head are brought to account receipts accruing from the sale of *Government Gazettes*, Colonial Office Lists, Ceylon Civil Lists, Maps, Ordinances, &c., and from advertisements inserted in the *Gazette*. Also the fees paid by the pupils of the various Government Schools, according to the rates established by the Department of Public Instruction; also value of stationery and school books sold there; sums realized by the sale of articles manufactured by prisoners; recoveries of expenses incurred for the maintenance of prisoners, in terms of the Ordinance No. 16 of 1877; stoppages made quarterly on account of the dieting, &c., of patients in the hospitals; fees for survey of Crown lands recovered from purchasers under the Minute of 14th May, 1875; collections of the general cemeteries, &c., and recoveries under the Irrigation Ordinance No. 21 of 1867.

In the North-Western and Central Provinces an allowance at the rate of 25 cents a day for each patient treated in the Government civil hospitals is recovered from the person who sends the patient to hospital, in aid of the expenses incurred for his subsistence: and in the Western Province contributions by families to the subsistence of lunatics are brought to account under the provisions of the Ordinance No. 1 of 1873.

Government Vessels.

Under this head are brought to account sums recovered on account of fares and freights of Colonial Steamer "Serendib," as per Government Notices dated 21st November, 1871, and 2nd August, 1872.

Immigration.

Under this head are brought to account sums received for passage of the immigrant labourers between the Continent of India and this Island, at the rate of 25 cents a head for men and women, children being allowed a passage free.

Miscellaneous Receipts.

Under this head are brought to account over-payments recovered, and several other items which cannot conveniently be classified under other heads.

Interest

Is charged at 9 per cent. per annum for all debts due to the Government. Under this head is also brought to account a proportion of the interest received from moneys lent by the Loan Board, as also the interest on loans to the Municipalities and the interest allowed by the Banks on the minimun half-yearly balance to credit of Government.

Pearl Fishery

Can only be considered as a casual receipt—not as a permanent source of revenue. The regulations for the protection of the pearl banks are the Dutch Proclamations of the 28th May, 1665, and the 15th November, 1745, and the Regulation No. 3 of 1811. The Ordinance No. 18 of 1843 prohibits the possession within certain limits of certain nets, which might otherwise be used to the detriment of the banks.

Special Receipts

Are the fees established by the Governor's Minute of the 14th May, 1875, for the preparation of title deeds of Government lands sold to individuals, and fees payable upon the issue of extracts from the register of births, marriages, &c., and on granting copies of notarial documents; also fees for testing weights and measures, and inspection fee, under the Inventions Ordinance, 1859.

Railway Receipts.

Under this head are brought to account all sums received on account of fares of passengers and charges for conveyance of goods, &c.

[Extracted from the Reports of the several Government Agents.]

SCHEDULES

OF THE

FEES RECEIVED BY THE SEVERAL OFFICERS

IN THE RESPECTIVE DEPARTMENTS;

Specifying the Authority under which they were originally established, and by which the present Rates were fixed, and at what Period.

SCHEDULES of the FEES received by the several Officers in their respective Departments.

Fees which MEDICAL PRACTITIONERS are authorized to receive under the Ordinance No. 11 of 1868:—

	Rs.	cts.
For attendance and examination of an inquest whereat no post-mortem examination is made -	10	50
For the making of a post-mortem examination and giving evidence thereon - -	21	0
For the making of a post-mortem examination with an analysis of the contents of the stomach or intestines, and giving evidence and sending in to the coroner a report thereon, if required -	31	50
For examination of personal injuries by order of any Justice of the Peace - -	10	50

Under the Ordinance No. 16 of 1861 as witnesses at any criminal session, in addition to their travelling expenses:—

	Rs.	cts.
For each and every day that they shall be necessarily absent from their homes. (This refers to Private Medical Practitioners only.) - - - -	10	0

Fees which PILOTS are authorized to receive for piloting vessels at the Ports of Colombo, Galle, and Trincomalee, under the Ordinance No. 6 of 1865 and Proclamations of 30th July, 1880, and 24th August, 1882:—

	Vessels	Rs	cts.
Colombo.....	Under 200 tons free unless they apply for a pilot, in which case they pay	10	0
	Of 200 ,, up to 399 tons - - -	15	0
	,, 400 ,, ,, 599 ,, - - -	20	0
	,, 600 ,, ,, 799 ,, - - -	25	0
	,, 800 ,, and upwards - - -	30	0
	The above rates cover vessels inwards and outwards		
Galle.....	,, 600 ,, and upwards - - -	30	0
	,, 400 ,, and under 600 - - -	22	50
	,, 200 ,, ,, 400 - - -	15	0
	,, 100 ,, ,, 200 - - -	11	25
	Under 100 - - - -	7	50

(Inwards and Outwards.)

Trincomalee, under Proclamation of 7th June, 1880.

All vessels above 200 tons burthen arriving within the Inner Harbour as defined in Proclamation, and all vessels taking a pilot whether they anchor within the harbour or not - - -	7	50

For the Back Bay anchorage the charge is payable only if the vessel make a signal and the pilot actually repair on board.

The same rate is charged for vessels inwards and outwards.

At Colombo, Galle, and Trincomalee.—Pilots detained on board any vessel longer than 48 hours are, by the Ordinance, entitled to claim eight shillings for every day's detention after that time. Application for pilots to be made to the Master Attendant in writing or by a signal.

All vessels entering or leaving the Ports of Colombo, Galle, and the Inner Harbour of Trincomalee, pay pilotage according to the foregoing scales, whether they make a signal for the pilot or not.

Fees payable to REGISTRARS under the Kandyan Marriage Ordinance No. 3 of 1870:—

	Rs.	cts.
For every marriage registered, whether existing or new, including the issue of notices, &c. -	0	50

Fees payable to Registrars under the Marriage Ordinances—(See Notice of 23rd February, 1867)—

For inspection of and extract from registry books, under Ordinance No. 6 of 1847, sec. 11	0	50
Entry of notice of marriage under Ordinance No. 13 of 1863, sec. 7 - -	0	50
Certificate of Notice of Marriage, sec. 9 - - - -	0	50
Caveat, section 13 - - - - -	10	0
Solemnizing marriage, sec. 15 - - - -	1	50

A fee of Rs. 4·50 shall be paid to Registrars, under the 3rd section of the Ordinance No. 8 of 1865, for solemnizing marriages at other places and times than those prescribed by the Ordinance No. 13 of 1863. (See Notice of 9th May, 1867).

Fees which HEADMEN in the Northern Province are entitled to receive under authority of Government:—

The Maniyakáras of Jaffna, Valikámam, Vadamarachchi, Pachchilappalai, Vélanai, the three Islands and Karativu:—Five per cent. on the revenue derived from salt, and three per cent. on that derived from grain.

The Udaiyárs of these latter Divisions:—Two per cent. on the revenue derived from grain.

Ten per cent. on the receipts from timber felled upon license in the Government forests.

For granting to parties applying for the same, schedules on occasion of the execution of deeds affecting land in that Province under the Ordinance No. 1 of 1842:—Two per cent. on the value of land.

Fees which HEADMEN in the North-Central Province are entitled to receive under the authority of Government:—

The Kórálas of Nuwarakaláwiya, three per cent., and the Káriyakarannás, two per cent., on the tax collected on grain. In all the other Provinces, Headmen are allowed to receive 5 per cent. or 1-20th share on the amount collected.

Fees which CUSTOMS OFFICERS are authorized to receive for the admeasurement of vessels, under a Minute of Government dated 12th August, 1837:—

		Rs.	cts.
For every vessel from	15 and not exceeding 50 tons	1	87½
„ from	50 to 100 - -	2	50
„ from	100 to 200 - -	3	0
„ above	200 - -	3	75

in lieu of travelling charges and every other allowance.

Fees which Licensed STAMP VENDORS, conducting the sale of judicial and revenue stamps, are authorized to receive under the Ordinance No. 23 of 1871:—

Five rupees per centum on the prompt payment of any sum amounting to Rs. 200 or upwards. In some cases a discount of 2½ per cent. is allowed on the purchase of stamps amounting to Rs. 100 and under Rs. 200.

Fees which SECRETARIES or other officers of DISTRICT COURTS entrusted with the administration of intestate estates, are authorized to receive under the Rules and Orders of the Supreme Court, dated 1st October, 1833:—

Five per cent. on property.

Two and-a-half per cent. on cash found in the estate.

Fees which FISCALS and other Officers are authorized to receive under Rules and Orders of the Supreme Court dated the 11th July, 1840:—

On the amount proceeds of sale in execution held by them ..... } of moveable property—three per cent.
of immoveable property—two per cent.

			Rs.	cts.
For drawing up every conveyance of immoveable property, when the amount of purchase shall be	under Rs.	30 - -	0	50
	exceeding	30 - -	1	0
		100 - -	1	50
		200 - -	2	50
		500 - -	3	75 no more.

Fees which PUBLIC OFFICERS, to whose custody originals of any public documents are entrusted, are to receive under Ordinance No. 12 of 1864:—

	Rs.	cts.	
For every certified copy or extract of such document	0	37½	for every folio of 120 words, or
	1	0	for every copy of a Title Deed, plan on tracing cloth, and
	3	0	for each copy on drawing paper.

Such fees are by direction of the Governor given to the copyist in each case.

SCHOOLMASTERS and others are entitled to deduct 5 per cent. from the amount collected by them for school fees, and also for stationery and books sold.

Fees under "The CEMETERIES ORDINANCE," No. 12 of 1862. (*See* Proclamation of 10th July, 1866.)

The following fees are to be paid by applicants for graves:—	Rs.	cts.
For the performance of burial service	5	0
Parties may choose the person to perform the burial service, and to him the fee shall be payable by the keeper. If no person be chosen, then the fee shall be payable to and service rendered by such minister as the Governor shall name.		
For digging a large-sized grave	3	0
Do. grave for a child under ten years	2	0
Do. do. do. five do.	1	50
The above fees are to be paid at the time of the application, provided that it is open to an applicant to dispense with the services of the chaplain, in which case the fee of five rupees shall not be due.		
For a tomb, the space of ground not exceeding 8 feet square	30	0
Do. do. space 6 feet by 2 or 5 „ by 3 or 4 „ square	20	0
For opening the same at the burial of a relation	5	0
For a family vault of 7 feet by 4 feet	50	0
7 „ by 5 „	60	0
8 „ by 6 „	85	0
8 „ by 7 „	105	0
For opening the same at the burial of a relation	5	0
For building a vault one foot shall be allowed for each side wall, and the space of ground above specified shall on no account be exceeded, nor shall any allowance be made for the construction of steps leading into the vault.		
For the use of a Hearse	1	50
Do. with pall and four tassels	2	75

		Rs.	cts.
Fee to the keeper for inspection of plan of the Cemetery and the book of reference	...	0	50
Do. for every entry or Memorial of Grant ...	...	1	0
Do. for every entry or Memorial of Assignment of Grant ...	...	1	0

NOTE.—Whenever a certificate shall be presented to the keeper of the General Cemetery at Borella, signed by a Minister of the Christian religion and by a Police Inspector, that the friends and relatives of any deceased person are not able to pay the fees prescribed for the digging of a grave for him, the keeper shall cause a grave to be dug, and the corpse to be buried therein, free of expense.—(Minute, 22nd September, 1866.)

The same fees are to be paid in respect of the General Cemetery at Kandy, established by Proclamation dated 1st March, 1875, with the provision that fees shall not be levied from the Roman Catholics or the Mohammadans, or from religious bodies whose vested interests may be or may have been acknowledged by the Government. In the case of the Roman Catholics a fee of 1 rupee and 50 cents shall be paid for each burial, save and except that of a pauper, towards the Cemetery keeper's salary. In the case of the Mohammadans such fees have been commuted in respect of a fixed annual payment.—(Vide Notification of 28th October, 1875.

LOAN BOARD FEES.

The Deputy Queen's Advocate draws a fee of Rs. 10·50 from applicants for loans, for every opinion expressed by him as to the validity of the deeds tendered as security.—(See rules framed by the Commissioners and sanctioned by the Governor.)

SEIZURES BY CUSTOMS OFFICERS.

One moiety to the Colonial Treasurer for the purposes of the General revenue of the Island, and the other moiety to the seizing officer.

Fees which RECEIVERS of WRECKS are authorized to receive under the Minute of Government of 6th February, 1862, for services rendered by them under the provisions of the Ordinance No. 5 of 1861, of which a printed copy is annexed to this return. (See page 51.)

Five per cent. commission by the Collectors of Customs on amounts collected for Basses Light.

FEES UNDER THE INVENTIONS ORDINANCE.

A fee of Rs. 52·50 is payable under Ordinance No. 6 of 1859 to each person, generally three, appointed to enquire and report on petitions for the grant of exclusive privilege to Inventors, and a fee of Rs. 2·50 for the inspection of specification of Register.

FEES UNDER THE WEIGHTS AND MEASURES ORDINANCE.

A fee of 8 cents is leviable under "The Weights and Measures Ordinance, 1876," for testing and stamping weights and measures.—(Proclamation, 2nd April, 1879.)

Fees to which HEADMEN are entitled for reporting on applications for licenses to distill arrack:—Five rupees per application.

APPRAISEMENT.

Fees which VALUERS under the Loan Board are entitled to receive:—Half per cent. on loan.

Fees which Valuers under the Savings Bank are entitled to receive:—One per cent. on loans up to Rs. 2,000, and half per cent. for all in addition thereto. The minimum fee for small loans in no case to be less than Rs. 10.

Fees which all headmen are entitled to receive for valuing property hypothecated to Crown for security of rented revenue:—One per cent. on value of property appraised.

GOVERNMENT FACTORY.

A percentage of 30 per cent. on the value of all work done is charged, and one-third of this is paid to the Engineer.

MINUTES BY THE GOVERNOR RELATING TO WRECKS.

HIS EXCELLENCY THE GOVERNOR is pleased by virtue of the powers vested in him by clauses 5 and 20 of Ordinance No. 5 of 1861, to authorize the following scale of fees and allowances being paid to Receivers of Wrecks, for services rendered by them under the provisions of the above Ordinance.

		Rs.	cts.
	1st.—Fees to Nautical Assessors.		
	For every day so employed - - - -	10	50
	And such travelling expenses as may be incurred in proceeding to and from the place at which the investigation takes place.		
	2nd.—Fees and Remuneration to Receivers of Wrecks.		
(*a*)	For every examination instituted by a Receiver with respect to any ship or boat which may be or may have been in distress, a fee not exceeding -	10	50
	But in no case shall a larger fee than Rs. 20 be charged for examinations taken in respect to the same ship, and same occurrence, whatever may be the number of deponents.		
(*b*)	For every report required from the Receiver for the Agents or Secretary for Lloyds -	10	50
(*c*)	Copies of depositions made before Receivers may be furnished by them to the parties applying for them at the following charges:—		
	For each copy of deposition of 100 words or under - -	1	0
	For every 100 words or part of 100 words over and above the first 100, an additional - - - -	0	25

	Rs.	cts.
(*d*) For wreck or vessels taken by the Receiver into his custody, a commission of 5 per cent. upon the value thereof; but the amount of such commission shall in no case exceed Rs. 500; and		
(*e*) If the services rendered by the Receiver or his Assistants be at a distance from their immediate stations, travelling allowances in addition, according to the rates sanctioned by Minute of 21st June, 1858.		
(*f*) When services are rendered in respect of a vessel or boat in distress not being wreck, or in respect of the cargo or articles belonging thereto, for every day the Receiver is employed in the service - - -	15	0
(*g*) Fees and expenses exclusively incurred in instituting the examination required by clause 14 of the said Ordinance, and when no services are rendered beyond taking such depositions, shall not be considered as a charge on the ship, but will be paid by Government.		

His Excellency is also pleased, on the recommendation of the Superintendent of Wrecks, to approve of the following Regulations for the guidance of Receivers:—

1.—*Receivers will bear in mind, that the principal object of the Ordinance No.* 5 *of* 1861, *and of their appointment thereunder, is*—

1st—The rendering of assistance.
2nd—The protection and preservation of wrecked property, and the restoration thereof to the owners.
3rd—The protection of the Customs revenue.
4th—The settlement of salvage claims.

The provisions of clauses 3, 7, 8, 14, 16, 17, 21 to 27, and 31 to 32, give them full powers to carry out these objects.

2.—*Inquiries into Wrecks and Casualties at Sea, clause* 3; *Ships in distress, clause* 14.

In making these inquiries the officer will remember that he is exercising a highly important function, and that his report may be the foundation of proceedings deeply affecting the interests of individuals; he must therefore most carefully endeavour to arrive at the truth, and should especially direct his attention, whether the casualty happened from avoidable or unavoidable causes,—particularly as to the

(*a*) Unseaworthiness or insufficient equipment of the ship.
(*b*) Insufficient or improper manning.
(*c*) Improper loading, overloading, bad stowage.
(*d*) Misconduct, incompetency, or neglect of master, officers, or crew.
(*e*) Ignorance of lights, or navigation of the Coast.
(*f*) Neglect of heaving the lead.

3.—*Custody of wrecked property, clauses* 9, 16, 17, *and* 18.

Clause 9.—This clause refers to property recovered from a ship wrecked or in distress at the time of wreck or casualty, and the object of its provision is to secure the property in the confusion which attends a shipwreck; to protect the Customs' revenue; to provide for payment of fees, expenses, and salvage claims. But if the master, or if the owner, or any duly appointed Agent of owner or master is in possession, and is able to take and keep custody of the property, and if all claims are paid or provided for by proper security, the Receiver need not take possession or detain the property, but he will offer his services, and render such assistance as may be required.

Clauses 16 and 17 refer to wreck saved or taken possession of at any other time.

Clause 18.—This notice should be given when the wreck in custody exceeds the value of Rs. 50, and the particulars of all articles taken possession of by the Receiver, will be entered in the Report Book No. 1, per form annexed.

4.—*Wreck arrested by order of Court of Law.*

When a derelict ship in the custody of a Receiver, or other wrecked property detained by the Receiver for the payment of salvage, is arrested by virtue of a Warrant or other instrument of Court, the Receiver should not give up the claims to fees and to any expenses he may have incurred, but should send a copy of his account to the person taking such charge, giving notice of his lien, and that the property must not be restored until the amount of his claims be paid. A copy of the account and notice should also be forwarded to the Registrar or Secretary of the Court issuing the warrant; and in the event of property being restored without payment of Receiver's claims, he should report the circumstances to the Superintendent of Wrecks, and should resume possession of the property until his claims are satisfied.

5.—*Sale of Wreck Property, clauses* 19, 27, *and* 28.

Clause 19 provides for the disposal of wreck of small value, either derelict, flotsam or jetsam, so constantly found on the Coasts of this Island; and should the Receiver find it necessary to sell property under the provisions of clause 27, he will, if the property be claimed, endeavour, in doing so, if possible, to act in concert with the owners and insurers.

All sales of importance and value should be advertized in the *Gazette* and local papers; and notice of intended sale affixed at the Custom House of the Port. The account of wreck sold is to be made in form No. 3 (annexed.)

6.—*Salvage, clauses* 21 to 26.

The decisions of questions as to salvage, if the parties cannot agree, must be determined by the Court having jurisdiction in that behalf; but the Receiver has important duties in endeavouring to settle salvage claims amicably, in providing for what may be due by detaining the property saved; in releasing the property on proper security being given; in selling the property when necessary to satisfy the claim of salvors; and in apportioning money paid in satisfaction of such claims; and the Receiver will recollect that, whilst providing for the claims of bonâ fide salvors, he must, as far as he can, protect property against vexatious and improper claims.

The essentials of salvage service are,—

(*a*) The degree of danger from which the lives or property are rescued.
(*b*) The value of the property saved.
(*c*) The risk incurred by the salvors.
(*d*) The value of any property by the use of which the services are rendered, and the danger it was exposed to.
(*e*) The skill shewn in rendering the service.
(*f*) The time and labour occupied.

The salvage should be in proportion to the use of these essentials; but where scarcely any, or only the last exist, and the same is little more than mere work or labour, it should be rewarded accordingly.

The amount of reward should not however increase in direct proportion to the value of the property; and as a general rule it may be borne in mind, that the Courts of Admiralty very seldom, if ever, give more than one-half the value of the property saved.

7.—*With a view to encourage salvors and finders of unclaimed wreck and drift goods sold and taken charge of by Receivers under provisions of clauses* 19 *and* 28, *the following rewards may be given, viz.:*—

Upon the nett value of property of Rs. 25 or under (two-thirds) -	$\frac{2}{3}$
When it exceeds Rs. 25 and under Rs. 50 (one-half) - -	$\frac{1}{2}$
When of Rs. 50 and above (one-third) - - -	$\frac{1}{3}$

8.—*Delivery of Property to Owners.*

On payment of all sums due for salvage, duties, fees, and expenses, the Receiver will deliver up all property which comes into his possession or custody, and the proceeds of such parts of it as may have been sold, to any person who proves himself, to the satisfaction of the Receiver, to be the owner of such property, or agent duly appointed by him, taking receipts for the same. The owner of the ship being responsible for the cargo, and the master of the ship having, as the servant of the owner, the legal custody thereof, the Receiver will treat the master, when present, as the agent of the owner, not only of the ship, but also of the cargo; unless and until it is clearly proved, that the owners of either have put an end to such agency.

9.—*Accounts and Returns.*

The Receiver will keep a Report Book according to form No. 1, in which he will enter the particulars of every description of article taken into his custody. The reference numbers are to commence with No. 1 on 1st January of each year.

The reporting of goods taken possession of for the Receiver should be made according to form No. 2, and the sale account per form No 3.

The Quarterly Returns, as per form No. 4, are to be forwarded through the Superintendent of Wrecks; and the nett proceeds of all wreck the property of Government as unclaimed, is to be paid into the General Treasury, quarterly; the Treasurer being required to receive such moneys on account of wrecks.

By His Excellency's command,

Colonial Secretary's Office,
Colombo, 6th February, 1862.

W. C. Gibson,
Colonial Secretary.

His Excellency the Governor is pleased to direct that the following scale of allowances shall be paid to the officers of the Customs Department at Colombo by parties requiring the performance of duties by them on Sundays and holidays, and beyond the legal hours, viz.:—

1.—For attendance on Sundays and Holidays:—

	Rs.	cts.	
Landing Surveyor	10	0	the day.
Landing Waiters and Clerks	5	0	do.
Lockers, Tide Surveyors	1	75	do.
Tide Waiters . .	1	25	do.

2.—For attendance beyond the legal hours of 6 A.M. and 4 P.M:—

	Rs.	cts.	
Landing Surveyor	3	0	per hour of the visits he may be required to make.
Landing Waiters and Clerks .	1	50	per hour.
Lockers, Tide Surveyors .	0	50	do.
Tide Waiters . . .	0	25	do.

3.—For superintending within the legal hours the transhipment of goods from one vessel to another:

	Rs.	cts.	
Landing Waiters .	2	50	the day.
Lockers, Tide Surveyors .	1	25	do.
Tide Waiters . . .	0	75	do.

And for periods beyond the legal hours, the rates per hour.

4.—When application is made for such services, the Collector, if he sees fit to sanction the same, should require a deposit to be made, sufficient to cover the expenses likely to be incurred.

5.—When more than one vessel may be so working, the expenses for extra attendance of officers shall be divided amongst all the parties availing themselves of their services.

By His Excellency's command,

Colonial Secretary's Office,
Colombo, 11th September, 1872.

Henry T. Irving,
Colonial Secretary.

FORM No. 1.

REPORT BOOK of the Receiver of Wrecks for the Province.

Reference No.	By whom given over to Receiver.	Date when taken into possession.	Description of Article and of exact spot where found, if Derelict, Flotsam, Jetsam, Lagan.	Name and address of Salvors and finders.	Name and address of owners of Article, if known	Name, Number, and Port of Registry of ship and of owners if known	Estimate value.	Date of sale. Reference No. in quarterly account.	To whom property or proceeds delivered or paid, and date of delivery.	No. and date of any Correspondence.

FORM No. 2.

REPORT OF WRECK or other Articles taken possession of by an Officer of Customs or Government, in behalf of the Receiver of Wrecks.

SIR,

The undermentioned property has this day been taken possession of by me on your behalf.

To the Receiver of Wrecks.

Description of Articles and Marks.	Where found, if Derelict, Flotsam, Jetsam, Lagan	Name and address of Salvors or finders	Name and address of Owners of articles if known.	Name, Number, and Port of Registry of ship to which belonging, if known.	Estimated value of Property.

FORM No. 3.

ACCOUNT OF WRECK sold by the Receiver for the Province.

Reference No. in Receiver's Report Book.	Date when delivered in Receiver's Custody.	Date of Sale.	Lot No	Description of Article sold.	To whom sold.	Amount.

Deduction, viz:—

1 Fees, Commission at 5 per cent Rs
Reporting to Lloyds. . . . . .
2 Travelling expenses .. . .
Incidental expenses . .. .
viz:—
3 Customs Duties... .. ..
Salvage ....

Total Gross amount realized by sale—Rs.

Nett Proceeds——Rs.

Receiver.

FORM No. 4.

STATEMENT of all sums received and paid on account of Wreck and Salvage by the Receiver of Wrecks for the Province during the Quarter ended

Reference No in Receiver's Book	Description of Property.	Date of Receipt of Proceeds of sale.	Gross Produce of Sale.	Disbursements on account of					Nett proceeds of sale of Wreck.		Number of Receipt or Voucher.	REMARKS.
				Commission at 5 per cent.	Travelling Expenses.	Incidental Expenses.	Customs Duties, &c.	Salvage	Paid to Owners.	Paid to the General Treasury.		

Gunpowder Magazine Fees.

A charge of four cents to be paid for every pound of powder for six months or less; but the fee fixed by Proclamation for storage in the Kurunégala Magazine is 25 cents per barrel received in Magazine; and in the Magazine at Welikada, Colombo, three cents per lb. for each six months or less.

Table of Notaries' Fees.—*Ordinance No. 2 of 1877.*

For drawing, engrossing and attesting any deed of transfer of property, moveable or immoveable; and any mortgage or bond in common form, wherein the value or consideration is expressed, or any lease in common form without special covenants, wherein the rent, value or consideration is expressed:

				Rs.	cts.
Where such value or consideration (or in the case of a lease the rent comprised during the whole term), does not exceed			Rs. 25	0	50
exceed Rs.	25	and does not exceed	50	0	75
,,	50	,,	75	1	0
,,	75	,,	100	1	25
,,	100	,,	200	1	50
,,	200	,,	350	2	0
,,	350	,,	500	2	50
,,	500	,,	750	3	0
,,	750	,,	1000	3	50
,,	1000	,,	1500	4	50
,,	1500	,,	2000	5	50
,,	2000	,,	3000	6	50
,,	3000	,,	4000	8	0
,,	4000	,,	5000	9	0
,,	5000	,,	10000	10	0
,,	10000	,,	—	20	0

Provided that where the term of lease exceeds five years, the fees payable on a lease in common form shall not exceed such as would be payable on a lease for 5 years.

For drawing, engrossing and attesting any deed of transfer, mortgage or lease, or any bond, which is not in common form, but contains various covenants, recitals or conditions, or which includes the description of several parcels of lands, whether the consideration is therein expressed or not, and all agreements, deeds, powers of attorney, or other instruments including last wills, and other testamentary dispositions:

	Rs.	cts.
For every such document per folio of 120 words Rs. 2 50		
For attesting, in duplicate, any deed or instrument, not drawn by the notary himself ...	1	50
For examining, at the request of any party, the title of any property to be transferred, demised, or mortgaged, if there is only one deed	1	0
If there are more deeds than one, then for each additional deed	0	50
For preparing abstract of title at the request of any party for each deed abstracted	1	0
For registering, at the request of any party, any deed in the office of the Registrar of Lands, half of the charges allowed for drawing, engrossing and attesting such deed; provided that the maximum charge shall not exceed	5	0
For noting each bill of exchange or promissory note, including the copying of it in the book of registry or protest book and presentment	1	25
Protesting ditto	3	75
For every duplicate protest	2	50
For every act of honor on acceptance or payment supra protest	1	50
For every duplicate of such protest	0	75
For copy of a bill paid in part and of receipt	1	50
For noting protest of ship or vessels, including the copy of it in the book of registry or protest book	5	0
For drawing, engrossing, attesting, and recording protest of ships or vessels, for every folio of 120 words or less	2	50
For every notarial copy or extract of deeds where parties require same (excepting the attestation) for every folio of 120 words	0	50
Fees for attesting same	2	50
For every duplicate deed engrossed, attested, and transmitted to the Registrar of Lands, half of the charge allowed for drawing, engrossing and attesting such deed.		
For preparing certificate of the Colonial Secretary or other officer to any document intended to be sent abroad	2	50
For attendance, either at the notary's office or elsewhere, in case of unusual difficulty or importance, for the purpose of reading and settling instruments before execution ...	1	75
For attendance at the Registrar's Office for the purpose of ascertaining the existence of incumbrances, or writing a letter for that purpose	1	0
For attendance on counsel for advice if required	1	75

For attendance at any place other than the notary's house or office, a charge of one rupee per mile, or for any distance under a mile, shall be allowed as travelling expenses.

Fees under the Medical Wants Ordinance.

A fee of Rs. 2·50 is payable to the fund for each estate visited, under clause 10 of Ordinance No. 9 of 1882.

REVENUE AND EXPENDITURE

OF

CEYLON.

1883.

I.—STATEMENT of the REVENUE and EXPENDITURE

REVENUE.

	Rs	cts	Rs	cts	£	s.	d.
ARREARS OF REVENUE OF FORMER YEARS							
Land Revenue	172925	74					
Licenses	154704	68					
Rents	49150	17					
Taxes	83544	15					
			410324	74	38467	18	10
CUSTOMS.							
Imports	2677363	35					
Plombago	65326	61					
Warehouse Rent	7545	62					
Sundries	4461	82					
			2754697	13	258252	17	8
PORT AND HARBOUR DUES.							
Port Clearances	26019	30					
Boats and Moorings	2207	25					
Pilotage	43712	0					
Colombo Harbour Dues	378702	73					
Rent of Reclamation Grounds	5376	45					
			456017	82	42754	9	8
LAND SALES.							
Waste Lands	—		264885	42	24833	0	2
LAND REVENUE.							
Paddy	871739	34½					
Fine Grain	51114	31					
Gardens	7634	87					
Tythes redeemed	2367	88					
Rent of Lands	11901	70					
Licenses on Plumbago	1735	70					
Cinnamon, &c	7	50					
Sundries	1010	12					
			950841	42½	89141	7	8
RENTS, EXCLUSIVE OF LANDS							
Bridges, Canals, &c	305632	11					
Government Buildings and Houses	34710	80					
			340342	91	31907	3	0
LICENSES.							
Arrack, Rum, and Toddy	1455187	14					
Stills	20900	0					
Wholesale Dealers in Arrack and Rum	6250	0					
Retail of Salt	44000	0					
Opium	2600	0					
Chunks	3172	82					
Royalty on Elephants	6190	0					
			1538599	96	144243	14	11
STAMPS.							
General	692555	11½					
Composition Duty	49470	10					
			742025	21½	69564	17	3
TAXES	—		35676	46	3344	13	4
POSTAL.							
Postage	223920	25½					
On Letters, etc.	20659	32					
			244579	57½	22929	6	9
Carried forward	—		7738020	95½	725439	9	3

of the COLONY of CEYLON for the Year 1883.

EXPENDITURE.

	Salaries. Fixed. Rs	cts	Salaries. Provisional. Rs	cts	Allowances. Rs	cts	Contingencies. Rs	cts	Total. Rs	cts.
Civil Establishments.										
His Excellency the Governor	67745	58	13025	38	--		179	76	81250	72
Secretariat	124476	37	20994	37	—		34191	48	179962	22
Treasury	30050	0	3430	0	754	24	1021	84	35256	8
Audit Office	36450	0	17613	0	—		3606	41	57669	41
PROVINCIAL AGENCIES.										
Western Province	86074	36	53570	21	90	0	2101	55	141836	12
North-Western Province	56503	88	20027	70	360	0	506	79	77398	37
Southern do	76329	79	26192	80	330	0	1739	89	104585	48
Eastern do	50099	69	13409	90	—		802	77	64312	36
Northern do	63760	24	29427	53			1766	71	94954	48
Central do.	93039	63	40394	32	—		2670	5	136104	0
North-Central do.	15819	99	19892	90	—		391	77	36104	66
PUBLIC WORKS DEPARTMENT	175102	0	100945	11	1140	0	2934	25	280121	36
SURVEY DEPARTMENT	63176	91	186746	81	1156	25	—		251380	0
CUSTOMS DEPARTMENT.										
Western and North-Western Provinces	50699	30	27943	77	500	0	6051	36	85194	43
Southern Province	13821	74	2641	74			1391	61	17855	9
Eastern do	6390	0	1242	40	—		436	54	8068	94
Northern do.	18520	0	2748	12	—		2822	66	24090	78
HARBOUR DEPARTMENT.										
Master Attendant, Colombo	6474	96	22021	62	1719	67	184	12	30400	37
Do Galle	5490	0	9310	0	—		353	85	15153	85
Do Trincomalee	100	0	6092	0			108	33	6600	83
Do. Batticaloa	—		480	0	—		68	37	548	37
POSTAL AND TELEGRAPH	42038	26	149937	78	1610	0	—		193586	4
DIRECTOR, ROYAL BOTANIC GARDENS	7580	0	10205	62	—		4950	0	22735	62
DIRECTOR, COLOMBO MUSEUM	—		11379	84	—		8995	50	20375	34
AGENT, COLONIAL STEAMER	—		22938	56	4326	82	—		27265	38
Judicial Establishments.										
Supreme Court, Chief Justice	34526	5	—		--		—		34526	5
Do Senior & Junior Puisne Justices	39600	1			-		—		39600	1
Registry of the Supreme Court	21148	0	900	0	—		379	21	22427	21
Queen's Advocate and Deputies	49797	21	14013	25	—		336	72	64177	18
DISTRICT COURTS.										
WESTERN PROVINCE										
Colombo	21100	0	3800	0	—		120	57	25020	57
Kalutara	13397	49	2675	5	—		181	75	16254	29
Kégalla	8740	0	2819	98			1036	79	11596	77
Negombo	10140	0	2190	0	—		72	14	12632	14
Ratnapura	9830	27	2599	56	--		39	50	12469	33
NORTH-WESTERN PROVINCE										
Chilaw	8989	80	1800	0	—		12	60	10802	40
Kurunégala	13090	0	3200	0	-		93	19	16383	19
SOUTHERN PROVINCE										
Galle	19140	0	3620	0	–		183	1	22943	1
Matara	10436	66	2170	0	—		171	18	12789	84
Tangalla	8915	0	1600	0			160	40	10675	40
EASTERN PROVINCE.										
Batticaloa	10739	97	2527	44	-		95	0	13362	41
Trincomalee	3315	0	145	0	-		47	0	3507	0
NORTHERN PROVINCE.										
Jaffna	14460	0	2570	0	—		90	62	17120	62
Mannár	1850	0	500	0			44	15	2394	15
Mullaittivu	1066	64	136	68	—		75	0	1278	32
Vavuniya Vilánkulam	--		1000	0	—		—		1000	0
CENTRAL PROVINCE.										
Badulla	11195	88	1480	64	—		75	75	12750	27
Kandy	20350	0	4500	0	—		111	68	24961	68
NORTH-CENTRAL PROVINCE.										
Anuradhapura	2430	68	143	71	—		49	0	2623	42
Carried forward	1424294	39	867292	82	12286	98	80352	70	2384226	89

REVENUE—*continued.*

	Rs cts.	Rs cts.	£ s. d
Brought forward	—	7738020 95½	725439 9 3
FINES AND FORFEITURES.			
Supreme, District, and Police Courts	42697 85		
Government Agents	951 2		
Other Departments	1970 84		
		45619 71	4276 17 0
GOVERNMENT VESSELS	—	59485 31	5576 15 0
SALE OF GOVERNMENT PROPERTY.			
Salt	816010 44		
Arrack and Rum	150 40		
Colonial Stores	3162 77		
Timber	203558 30		
Weights and Measures	31 80		
Unserviceable Tools	3117 63		
Produce of Botanical Gardens	3070 35		
Crops growing on Crown Lands	1474 50		
Sundries	1327 12		
		1032803 31	96825 6 2
REIMBURSEMENTS.			
Medical Aid Fund	8063 12		
Hospital Stoppages	11418 82		
Government Gazette, &c	9460 16		
School Fees, &c	22416 58		
School Books, Stationery, &c	6804 18		
Irrigation Works	55753 55½		
Survey Fees	33818 68		
Maintenance of Prisoners in Jails	3727 11½		
Value of Tools lost	1300 45		
Value of Prison Labour	23056 4		
Refund of Civil Hospital expenses	9040 25		
Passage Money of Immigrant Coolies	8730 0		
Collections at Cemeteries	3263 25		
Storage of Gunpowder	1436 0		
Assessment Tax	626 0		
Cost of Police recovered from Municipalities	138178 5		
Sundries	42554 49		
		379946 77	35620 0 3
ELECTRIC TELEGRAPH	—	39236 41	3678 8 3
MISCELLANEOUS RECEIPTS.			
Payment on account of deficiency of Troops	70458 33		
Overpayments recovered	153810 1		
Contribution to Widows' Pension Fund	544 50		
Pioneer Pension Contributions	4474 34		
Unclaimed Deposits	8708 19		
Sundries	155432 87½		
		393428 24½	36883 18 0
INTEREST.			
On Loan Board Funds	24619 48		
On Arrears of Revenue	18970 2		
On Investments	184029 72		
		227619 22	21339 6 0
PEARL FISHERY.			
Proceeds of	—	440 28	41 5 6
SPECIAL RECEIPTS.			
Fees for Title Deeds	6456 58		
Sundries	12 76		
		6469 34	606 10 0
RAILWAY RECEIPTS	—	2473508 32	231891 8 1
Carried forward	—	12396577 87	1162179 3 6

EXPENDITURE—*continued.*

	Salaries. Fixed		Salaries. Provisional.		Allowances.		Contingencies.		Total.	
	Rs	cts	Rs	cts	Rs	cts	Rs	cts.	Rs	cts.
Brought forward	1424294	39	867292	82	12286	98	80152	70	2384226	89
COURTS OF REQUESTS AND POLICE COURTS										
WESTERN PROVINCE.										
Avisawella and Pasyala	6240	0	1131	88	—		138	47	7513	35
Colombo Police Court	10150	0	2150	0			333	45	12633	45
Do Court of Requests	10850	0	2060	0			69	27	12979	27
Kalutara			7296	88	—		106	95	7403	83
Panadure	6339	73	1463	25	—		91	0	7893	98
Balangoda			780	0			53	82	833	82
NORTH-WESTERN PROVINCE										
Kalpitiya	6340	0	100	0	—		24	25	6461	25
Kurunegala	—		2040	0	—		80	0	2120	0
Puttalam and Marawila	2331	14	500	0	—		68	76	2903	20
SOUTHERN PROVINCE										
Balapitimodara	6442	27	460	0			98	37	7000	64
Galle	9840	0	2354	0	—		226	12	12420	12
Hambantota	1020	0	—		—		4	24	1024	24
Matara	5140	0	1541	66	—		152	70	6834	36
NORTHERN PROVINCE										
Chavakachcheri	1620	0	370	0	—		120	90	2110	90
Jaffna	6507	50	1138	33			160	53	7806	36
Kayts	5574	17	1328	87			106	35	7009	39
Mallakam			870	0			159	0	1029	0
Point Pedro	5942	57	270	0	—		81	0	6293	57
EASTERN PROVINCE										
Batticaloa			940	0	—		—		940	0
CENTRAL PROVINCE.										
Dimbula and Dikova	—		3017	42			360	67	3378	9
Galagedara	6560	0	1380	0	—		30	0	7970	0
Gamboola and Pussellawa	6440	0	1280	0			79	75	7799	75
Haldummulla	5470	0	700	0	—		46	82	6216	82
Kandy	10602	18	1528	37			124	25	12254	80
Matale and Dambulla	6290	0	320	0			55	15	6665	15
Nuwalapitiya			6100	0	—		47	97	6147	97
Nuwara Eliya and Maturata	1194	21	1430	0			113	73	2737	94
Panwila and Urugala	6840	0	100	0	—		100	0	7040	0
REGISTRATION DEPARTMENT	65818	20	15007	64	34901	75	9677	70	125405	29
FISCALS										
Western Province	27291	0	10494	0	1110	0	999	56	39894	56
North-Western Province	6216	30	5209	48	240	0	48	97	11714	75
Southern Province	11380	0	7490	0	—		435	35	19305	35
Eastern Province	1510	0	930	0			92	68	2502	68
Northern Province	10380	0	5400	0	—		335	73	16115	73
Central Province	17931	80	11199	36			235	10	29366	66
North Central Province	910	0	710	0	—		108	64	1728	64
LOAN BOARD	5300	0	—		360	0	170	0	5830	0
ECCLESIASTICAL ESTABLISHMENTS	87877	77	1690	0	1350	0	—		100917	77
PUBLIC INSTRUCTION	31425	30	200931	8	—		—		232356	38
MEDICAL DEPARTMENT	83380	46	110420	65	14723	61	1047	59	219622	29
POLICE DEPARTMENT	25440	40	455304	10	2228	97	—		482973	47
PRISONS DEPARTMENT	10650	0	1250	0	—				14900	0
CONVICT ESTABLISHMENTS	12895	0	42319	98	—		—		55214	98
COLONIAL STORE	25691	99	5512	26	—				31207	25
CEYLON GOVT RAILWAY	—		491559	83	1599	99	—		493159	82
CROWN AGENTS	—		1266	0	1866	65	—		6132	65
Rs	1982392	68	2282620	14	80717	95	99537	14	4445268	61
£	185819	6 3	213995	14 1	7567	62	9331	12 2	416715	18 8

REVENUE—*continued.*

	Rs.	cts.	£	s.	d.
Brought forward	12396577	87	1162179	3	6
Carried forward	12396577	87	1162179	3	6

EXPENDITURE—*continued.*

Services, exclusive of Establishments.	Rs.	cts.	Rs.	cts.	£	s.	d.
Brought forward	—		4445268	61	416743	18	8
PENSIONS AND RETIRED ALLOWANCES.							
Paid in the Colony	193322	93					
Do. England	339999	7					
Do. India	26382	86					
			559705	86	52472	8	6
REVENUE SERVICES.							
Salt	120948	61					
Cinnamon	2218	11					
Gram	57614	57					
Arrack	85	87					
Pearl Fishery	6716	62					
Timber	126786	99					
Assessment	7238	97					
Botanic Gardens	14288	58					
Law Expenses	3803	79					
Commission on Stamps	18225	61					
Do. on collection of Hospital Bills	114	77					
Land Sales	90600	52					
Water Rates	39	93					
Licenses	1407	51					
Tolls	521	47					
Stationery	7338	77					
			457450	69	42886	0	1
ADMINISTRATION OF JUSTICE.							
Agents of Provinces	48394	5					
Registrar, Supreme Court	31558	78					
Queen's Advocate	3051	68					
District and Police Courts	16080	33					
Fiscals	98362	93					
			197447	77	18510	14	7
ECCLESIASTICAL	—		3146	5	294	18	9
CHARITABLE ALLOWANCES.							
Agent, Western Province	17271	48					
North-Western Province	1937	44					
Southern do.	11685	0					
Eastern do.	4563	43					
Northern do.	7457	33					
Central do.	3664	50					
			46579	18	4366	16	0
EDUCATION	—		255875	28	23988	6	2
HOSPITALS AND SANITATION.							
Agent, Western Province	3418	64					
North-Western Province	98	8					
Southern do.	3068	50					
Eastern do.	14	75					
Northern do.	7623	98					
Central do.	3937	17					
North-Central do.	157	47					
Principal Civil Medical Officer	389144	86					
Inspector-General of Police	4564	56					
			412022	95	38627	3	0
POLICE SERVICES.							
Inspector-General of Police	—		119162	45	11171	9	7
PRISON SERVICES.							
Agent, Western Province	36678	29					
North-Western Province	17954	25½					
Southern do.	38862	72					
Eastern do.	5611	89					
Northern do.	8904	64					
Central do.	61214	39					
North-Central do.	4608	55					
Superintendent of Convict Establishments	151060	46					
Inspector-General of Prisons	4798	35					
Government of Straits Settlements	25	43					
Government of India	2455	88					
			332174	85½	31141	7	11
RENT.							
Agents of Provinces	240	0					
Collector of Customs	150	0					
Surveyor-General	1129	98					
Registrar-General	1302	0					
			2821	98	264	11	2
TRANSPORT.							
His Excellency the Governor	3705	58					
Secretariat	755	24					
Treasury	23806	29					
Audit Office	1484	2					
Agent, Western Province	8827	23					
North-Western Province	5700	92½					
Southern do.	5889	42					
Eastern do.	5135	91					
Northern do.	6982	98					
Central do.	10900	11					
North-Central do.	3883	39					
Carried forward	77071	9½	6881655	67½	640467	14	5

REVENUE—*continued.*

	Rs.	cts.	£	s.	d.
Brought forward	12396577	87	1162179	3	6
TOTAL . .	Rs 12396577	87	£1162179	3	6

CEYLON GOVERNMENT RAILWAY.

REVENUE, 1883.—Rs. 2,476,379·56.

	Rs.	cts.	£	s.	d.
Main Line .	1770881	22	166020	2	3
Náwalapitiya Line ...	268446	45	25166	17	1
Mátalé Line	89440	74	8385	1	7
Coast Line	301944	15	28307	5	3
Breakwater Line	37772	0	3541	2	6
Wharf Line	7895	0	740	3	1
Rs.	2476379	56	232160	11	9

EXPENDITURE, 1883.—Rs. 1,276,800·01.

	Rs.	cts.	£	s.	d.
Main Line	738236	70	69209	13	10
Nawalapitiya Line . .	175156	83	16420	19	0
Mátalé Line	99157	32	9296	0	0
Coast Line	256641	33	24060	2	6
Breakwater Line	4564	63	427	18	8
Wharf Line	3043	20	285	6	0
Rs.	1276800	1	119700	0	0

EXPENDITURE—*continued.*

Services exclusive of Establishments—*continued.*	Rs. cts.	Rs. cts.	£ s. d. Total.
Brought forward	77071 9½	6831555 67½	646467 14 5
TRANSPORT—*contd.*			
Survey Department	12181 81		
Customs Department	291 19		
Director, Botanic Gardens	2060 0		
Do. Colombo Museum	2024 59		
Loan Board	60 61		
Registrar-General	1629 71		
		95148 09½	8920 4 4
CONVEYANCE OF MAILS	—	265343 86	34675 19 9
WORKS AND BUILDINGS.			
New Works and Buildings	14202 29		
Alterations and Additions	1669 82		
Repairs	81542 75		
		97414 86	9132 12 11
ROADS, STREETS, AND BRIDGES.			
New Roads	6003 55		
Improvements of Roads	4977 4		
Maintenance of Roads	964572 69		
Toll Grants on Minor Roads	30715 93		
New Bridges	1188 95		
Repairs to Bridges	58689 54		
Maintenance of Canals	20412 49		
Irrigation Works, including Maintenance	142480 52		
Departmental Charges	138996 25		
Miscellaneous	68 52		
		1363105 48	127791 2 10
MISCELLANEOUS.			
Colonial Secretary	46151 99		
Treasurer	69207 83		
Agent, Western Province	2287 88		
" North-Western Province	1554 51½		
" Southern do.	1136 41		
" Eastern do.	1336 54		
" Northern do.	4332 31		
" Central do.	15004 28		
" North-Central do.	3278 92		
Surveyor-General	789 59		
Master Attendant	11822 21		
Botanic Gardens	2191 66		
Crown Agents	4257 78		
Government and Agents in India	646 76		
		163448 67½	15328 6 8
INTEREST.			
On Dutch Kredit Brieven	1923 84		
On Breakwater Loan	367270 27		
		369194 10	34611 18 11
COLONIAL STORE	—	34721 5	3255 1 11
CONTRIBUTION TOWARDS MILITARY EXPENDITURE.			
Regular Troops	1239999 96		
Volunteer Corps	29073 14		
		1269073 10	118975 12 1
GOVERNMENT VESSELS	—	36594 29	3430 14 3
REFUND OF DUTIES, DRAWBACKS, &c.	—	49752 19	4664 5 4
LANDS TAKEN FOR GOVERNMENT PURPOSES	—	3320 44	311 5 10
IMMIGRATION	—	80180 95	7516 9 3½
RAILWAY SERVICES.			
Interest and Sinking Fund, Main Line	76056 0		
Interest, Matale Railway	135509 45		
" Nanu-oya Railway	492765 8		
Maintenance and Working Expenses	784323 18		
		1488653 66	139561 5 7½
TELEGRAPH SERVICES	—	26161 91	2452 13 7
EXCHANGE	—	48465 1	4543 11 10
	TOTAL . Rs	12222234 24½	1145834 9 2
Excess of Revenue over Expenditure		174343 62½	16344 14 4
		12396577 87	1162179 3 6

EXPENDITURE of Unexpended Balances of previous years brought forward in 1883.

Roads, Streets, and Bridges.	Rs. cts.	£ s. d.
New Roads	22,545 83	
Maintenance of Roads ...	24 37	
Repairs to Bridges	1,190 94	
Irrigation Works	1,032 23	
Rs. ...	24,793 37	£2,324 7 7

II.—COMPARATIVE STATEMENT OF THE REVENUE OF THE COLONY FOR THE YEARS 1882 AND 1883.

	Revenue of 1882.		Revenue of 1883		Increase.		Decrease.	
	Rs	cts.	Rs	cts.	Rs	cts.	Rs	cts.
1.—ARREARS OF REVENUE of former years	424501	15	410324	74	—		14176	41
2.—CUSTOMS.								
Imports, &c.	2689203	92	2689370	79	166	87	—	
Royalty on Plumbago	61248	86	65326	64	4077	78	—	
3.—PORT AND HARBOUR DUES.								
Port Clearances	113663	72	26049	39	—		87614	33
Boats and Moorings	3183	75	2207	25	—		976	50
Pilotage	42939	0	43712	0	776	0	—	
Harbour Dues and Rent of Grounds	—		384079	18	384079	18	—	
4.—LAND SALES.								
Waste Lands	271250	05½	264885	42	—		6364	63½
Cinnamon Gardens	—		—		—		—	
5.—LAND REVENUE.								
Paddy	746230	87½	871739	34½	125508	47	—	
Fine Grain	48284	44	51444	31	3159	87	—	
Gardens	6454	13	7634	87	1180	74	—	
Tythes redeemed	2822	39	2367	88	—		454	51
Rent of Lands	14498	59	11901	70	—		2596	89
Royalty on Cabook	13	63	—		—		13	63
Licenses on Plumbago	2585	57	4735	70	2150	13	—	
Cinnamon	28	50	7	50	—		21	0
Sundries	1085	06	1010	12	—		74	94
6.—RENTS, EXCLUSIVE OF LANDS.								
Bridges, Canals, &c.	347745	96	305632	11	—		42113	85
Government Buildings and Houses	35487	66	34710	80	—		776	86
7.—LICENSES.								
Arrack, Rum, and Toddy	1477952	88	1455187	14	—		22765	74
Stills	19100	0	20900	0	1800	0	—	
Wholesale dealers	600	0	6250	0	5650	0	—	
Retail of Salt	41030	0	44000	0	2970	0	—	
Opium	2500	0	2600	0	100	0	—	
Chanks	5489	23	3172	82	—		2316	41
Royalty on Elephants	1000	0	6490	0	5490	0	—	
8.—STAMPS.								
General	743447	46	692555	11½	—		50892	34½
Composition Duty	53970	6	49470	10	—		4499	96
9.—TAXES.								
Assessment on Houses	31308	36	35676	46	4368	10	—	
10.—POSTAL.								
Postage Stamps	221213	12½	223920	25½	2707	13	—	
Do. Collections on Letters, &c.	20702	25	20659	32	—		42	93
11.—FINES AND FORFEITURES.								
Supreme, District, and Police Courts	45329	65	42697	85	—		2631	80
Government Agents	237	32	951	2	713	70	—	
Other Departments	25271	26	1970	84	—		23300	42
12.—GOVERNMENT VESSELS	54668	37	59485	31	4816	94	—	
Carried over	7555044	22½	7843125	97½	549714	91	261023	22

	Revenue of 1882.		Revenue of 1883		Increase.		Decrease.	
	Rs	cts.	Rs	cts.	Rs	cts.	Rs	cts.
Brought forward -	7555044	22½	7843125	97½	549714	91	261023	22
13.—SALE OF GOVERNMENT PROPERTY.								
Salt - - -	827125	99	816010	44	—		11115	55
Arrack and Rum - -	166	40	150	40	—		16	0
Colonial Store - -	14568	87	3162	77	—		11406	10
Timber - - -	141975	14	203558	30	61583	16	—	
Weights and Measures - -	121	1	31	80	—		89	21
Unserviceable Tools - -	3834	79	3117	63	—		717	16
Produce of Botanic Gardens -	3653	25	3970	35	317	10	—	
Crops growing on Crown Lands -	1343	89½	1474	50	130	60½	—	
Sale of Delft Horses - -	—		—		—		—	
Incidental - - -	1679	13	1327	12	—		352	1
14.—REIMBURSEMENTS.								
Medical Aid Fund - -	—		8063	12	8063	12	—	
Hospital Stoppages - -	3258	28	11418	82	8160	54	—	
Government Gazette - -	8939	58	9460	16	520	58	—	
School Fees, Books, Stationery, &c. -	27554	65½	29220	76	1666	10½	—	
Irrigation Works - -	34575	37½	33818	68	—		756	69½
Survey Fees - -	52827	32	55753	55½	2926	23½	—	
Maintenance of Prisoners -	2811	94	3727	14½	915	20½	—	
Value of Tools lost - -	6016	56	1300	45	—		4716	11
Value of Prison Labour - -	15074	66	23056	4	7981	38	—	
Refund of Civil Hospital expenses -	11602	25	9040	25	—		2562	0
Passage Money of Immigrant Coolies -	11709	25	8730	0	—		2979	25
Collections at Cemeteries -	3067	35	3263	25	195	90	—	
Storage of Gunpowder - -	1452	44	1436	0	—		16	44
Assessment Tax - -	1197	49	626	0	—		571	49
Cost of Police within Municipalities -	111661	6	138478	5	26816	99	—	
Incidental - - -	50491	81	42554	49	—		7937	32
15.—MISCELLANEOUS RECEIPTS.								
Deficiency of Troops - -	—		70458	33	70458	33	—	
Overpayments recovered - -	268608	57¾	153810	1	—		114798	56¾
Contribution to Widows' Pension Fund	1225	10	544	50	—		680	60
Pioneer Pension Contribution -	6213	30	4474	34	—		1738	96
Unclaimed Deposits - -	28239	28	8708	19	—		19531	9
Incidental - -	51595	10½	155432	87½	103837	77	—	
16.—INTEREST.								
On Loan Board Funds - -	24320	80	24619	48	298	68	—	
On Arrears of Revenue - -	25599	2	18970	2	—		6629	0
On Investments - -	163505	67	184029	72	20524	5	—	
17.—PEARL FISHERY - -	629	44	440	28	—		189	16
18.—SPECIAL RECEIPTS.								
Fees for Title Deeds - -	6934	39	6456	58	—		477	81
Incidental - - -	15	91	12	76	—		3	15
19.—RAILWAY RECEIPTS -	2638493	4	2473508	32	—		164984	72
20.—TELEGRAPH RECEIPTS -	54437	67	39236	41	—		15201	26
Rs	12161570	2¼	12396577	87	864110	66	628492	87¼
£	1140147 3	9½	1162179 3	6	—			
Deduct Decrease Rs					628492	87¼		
Nett Increase .. Rs					235617	78¾		
£					22089 3	4		

[*continued over*]

REMARKS.

No. 1.—Arrears of Revenue. The decrease is chiefly in the arrears due for years prior to 1882 and recoverable in the Central Province. The decrease in the recoveries made in 1883 in that Province amounts to Rs. 56,802, and is accounted for by the large amount recovered in 1882; so that the amount outstanding was proportionately reduced. In the other Provinces the recoveries in 1883 have been so large as to reduce the decrease to the nett sum of Rs. 14,176·41.

" 2.—Customs. The increase is owing to the exportation of a larger quantity of plumbago than in the preceding year.

" 3.—Port and Harbour Dues. The increase under this head of receipt is caused entirely by the new harbour dues levied in the port of Colombo under Ordinance No. 6 of 1875.

" 4.—Land Sales. The falling off in the extent of land sold in 1883 caused the decrease under this head.

" 5.—Land Revenue. The increase under the head "Paddy" is owing to good crops harvested in the Northern, North-Central, Eastern, and North-Western Provinces, and also to the large collections made on account of paddy commutation in the Western and Southern Provinces. The increase under the head "Fine Grain" is chiefly owing to a larger area of chena cultivation in the Hambantota District, and under the head "Licenses on Plumbago" to the greater activity in the plumbago trade. The decrease on rents of lands is owing to the rents having realized less than in the preceding year.

" 6.—Rents, exclusive of Land. The sale of Toll Rents for 1883 realized a smaller amount than in the preceding year, which accounts for the decrease under this head. There has also been a decrease in the rent of houses, caused by the removal of the Peninsular and Oriental and Messageries Maritimes offices from Galle, and consequent loss of rent.

" 7.—Licenses. The decrease under the head "Arrack, Rum and Toddy" is due to the sales for 1883–84 having realized less than for the preceding year, and that under "Chanks" to some depression in the chank trade. The increase under the head "Stills," "Wholesale dealers," "Retail of Salt" and "Opium" is due to a larger number of applications made for licenses.

" 8.—Stamps. The prevailing general depression in the Island trade and industries continue to affect the receipts under this head.

" 9.—Taxes. The collections under this head were larger in 1883, owing to prompt recoveries.

" 10.—Postal. There has been a small increase under this head, which speaks for itself.

" 11.—Fines and Forfeitures. This apparent decrease in 1883 is because in 1882 a large sum was brought to account under this head as forfeiture for the non-fulfilment by the Jaffna and Batticaloa Agricultural Company of their agreement with Government.

" 12.—Government Vessels. The cause of increase may be attributed to the Colonial Steamer having worked without any interruption during the year.

" 13.—Sale of Government Property. There has been a diminution in the sale of Salt in the Eastern Province owing to short supply, and in the Hambantota District owing to unfavourable weather for dhonies calling at that port; this has in a great measure been compensated for by large sales in the Northern and North-Western Provinces, which reduced the nett decrease to Rs. 11,115·55. The large demand for Timber, both for public works and private use, and the better prices realized for it, have contributed to swell the receipts under this head. The decrease under the head "Colonial Stores" is owing to the alteration introduced in 1883 in the supply and payment of stationery to Public Departments. The other items of receipts are casual and fluctuating.

" 14.—Reimbursements. The receipts under this head are fluctuating. The principal items of increase in 1883 are refunds on account of Medical Aid to Planting Districts, Hospital Stoppages, value of Prison Labour, and cost of Police within the Municipality. The increase in the last named item is only apparent, as it includes the arrears due for the previous year. The decrease in passage money of Immigrant Coolies is caused by the falling off in the number of immigrants resorting to the Island as agricultural labourers. The other items of decrease are casual and require no remarks.

" 15.—Miscellaneous Receipts. The increase under the head "Deficiency of Troops" is because no corresponding receipt was brought to credit in the preceding year, and under the head "Incidental" because a large amount was transferred to revenue as overplus from the Railway Sinking Fund. The other items are casual and fluctuating, and need hardly call for remarks

" 16.—Interest. The interest charged on the advances made from the cash balance of the Colony for the Breakwater Works was recovered from Harbour funds and credited to General Revenue under this head, and hence the increase

" 17.—Pearl Fishery. The apparent decrease is the amount paid in 1882, in advance, of purchase money of rent for the privilege of fishing for pearls in the Tampalákam Bay in the Trincomalee District.

" 19.—Railway Receipts. The stagnation of the trade and industries of the Island, chiefly owing to the decline in the coffee enterprise, continue to affect the receipts under this head.

" 20.—Telegraph Receipts. The same causes have apparently affected the receipts under this head.

Audit Office,
Colombo, 24th June, 1884.

R. W. D. MOIR,
Acting Auditor-General and Controller of Revenue.

III.—COMPARATIVE STATEMENT OF THE EXPENDITURE OF THE COLONY OF CEYLON FOR THE YEARS 1882 AND 1883.

		Expenditure of 1882		Expenditure of 1883		Increase.		Decrease	
	ESTABLISHMENTS, INCLUDING FIXED AND PROVISIONAL SALARIES, ALLOWANCES, AND OFFICE CONTINGENCIES								
	CIVIL ESTABLISHMENTS	Rs	cts	Rs	cts	Rs	cts.	Rs	cts.
1	His Excellency the Governor	94427	91	81250	72	—		13177	19
2	Secretariat - -	191352	72	179962	22	—		11390	50
3	Treasury - -	35498	35	35256	0	—		242	27
4	Audit Office - -	57475	77	57669	41	193	64	—	
	PROVINCIAL AGENCIES								
5	Western Province - -	112624	0	111836	12	—		787	88
6	North-Western Province - -	77471	20½	77398	37	—		72	83½
7	Southern do - -	109571	47	104585	48	—		4985	99
8	Eastern do - -	64145	65	64312	36	166	71	—	
9	Northern do - -	100186	10	94954	48	—		5231	62
10	Central do - -	143774	19	136104	0	—		7670	19
11	North-Central do - -	40523	61	36104	66	—		4418	95
12	Public Works Department -	292483	24	280121	36	—		12361	88
13	Survey Department - -	257586	21	251380	0	-		6206	21
14	Customs Department - -	146310	93	135209	24	-		11101	69
15	Harbour Department - -	49235	72	52703	12	3467	70	—	
16	Postal and Telegraph Department -	195198	74	193586	4	—		1612	70
17	Royal Botanic Gardens -	20475	56	22735	62	2260	6	—	
18	Colombo Museum -	16323	45	20375	34	4051	89	—	
19	Agent, Colonial Steamer "Serendib" -	27899	98	27265	38	—		634	60
	JUDICIAL ESTABLISHMENTS								
20	Supreme Court Judges - -	59712	58	74126	6	14413	48	—	
21	Registry of the Supreme Court	22311	53	22427	21	115	68	—	
22	Queen's Advocate and Deputies -	64561	10	64177	18	—		383	92
	DISTRICT COURTS, POLICE COURTS, AND COURTS OF REQUESTS.								
23	Western Province - -	128963	28	127631	10	—		1332	18
24	North-Western Province - -	38794	12	38703	4	—		91	38
25	Southern do. - -	72394	18	73678	64	1284	46	—	
26	Eastern do - -	18659	32	17809	41	—		849	91
27	Central do - -	99786	55	97902	47	—		1884	8
28	Northern do - -	46263	9	46042	31	-		220	78
29	North Central do. - -	3023	84	2623	42	—		400	42
30	Registration Department - -	131616	37	125405	29	—		6211	8
	FISCALS.								
31	Western Province - -	39942	95	39824	56	—		118	39
32	North-Western Province - -	11764	92	11714	5	—		50	87
33	Southern do - -	19430	97	19305	35	—		125	62
34	Eastern do - -	5339	12	5562	68	223	56	—	
35	Northern do. - -	15636	55	16115	73	479	18	—	
36	Central do. - -	29911	47	29366	56	—		544	91
37	North-Central do - -	1829	75	1728	64	—		101	11
38	Loan Board - - -	5785	67	5830	0	44	33	—	
39	Ecclesiastical Establishments -	98693	7	100917	77	2224	70	—	
40	Public Instruction - -	237420	48	235356	38	—		2064	10
41	Medical Department - -	219276	30	212622	29	—		6654	1
42	Police Department - -	489017	3	482973	47	—		6043	56
43	Prisons Department - -	14899	95	14900	0	0	5	—	
44	Convict Establishment - -	55068	99	55214	98	145	99	—	
45	Colonial Store - -	30101	1	31207	25	1106	24	—	
46	Ceylon Government Railway -	507338	59	493159	82	—		14178	77
47	Crown Agents - -	5598	99	6132	65	533	66	—	
	Rs	4535706	87½	4445268	61	30711	33	121149	59½
	£	425222 10	5	416743 18	7½	2879 3	9	11357 15	6½

[continued over]

		Expenditure of 1882.			Expenditure of 1883.			Increase.			Decrease.		
	SERVICES, EXCLUSIVE OF ESTABLISHMENTS.	Rs		cts.	Rs		cts.	Rs		cts.	Rs		cts.
48	Pensions and Retired Allowances -	504037		17	559705		86	5668		69	—		
49	Revenue Services - -	473211		5	457450		69	—			15760		36
50	Administration of Justice - -	210501		19½	197447		77	—			13053		42½
51	Ecclesiastical - -	3192		24	3146		5	—			46		19
52	Charitable Allowances - -	46183		18	46579		18	396		0	—		
53	Education - -	272514		84	255875		28	—			16639		56
54	Hospitals and Sanitation - -	327384		48	412022		95	84638		47	—		
55	Police Services - -	126616		43	119162		45	—			4453		98
56	Prison Services - -	357027		10	332174		85½	—			24852		24½
57	Rent - -	2897		35	2821		98	—			75		37
58	Transport - -	90946		79½	95148		99½	4202		20	—		
59	Conveyance of Mails - -	252631		4	265343		86	12712		82	—		
60	Works and Buildings - -	126600		19	97414		86	—			29185		33
61	Roads, Streets, Bridges and Canals -	1474035		5	1363105		48	—			110929		57
62	Miscellaneous Services - -	201353		86	163448		67½	—			37905		18½
63	Interest - - -	211516		31	369194		10	157677		79	—		
64	Redemption of Kredit Brieven -	—			—			—			—		
65	Colonial Store - -	30376		83	34721		5	4344		22	—		
66	Contribution towards Military Expenditure - - -	1267620		1	1269073		10	1453		9	—		
67	Government Vessels - -	49819		72	36594		29	—			13225		43
68	Refund of Duties, Drawbacks, &c. -	52778		34	49752		19	—			3026		15
69	Lands taken for Government purposes -	15825		0	3320		44	—			12504		56
70	Immigration - - -	93201		68	80180		95	—			13020		73
71	Railway Services - -	1629534		89	1488653		66	—			140881		23
72	Electric Telegraph - -	111740		8	26161		91	—			85578		17
73	Exchange - -	30412		54	48465		1	18052		47	—		
	Rs	7958957		37	7776965		63½	339145		75	521137		48½
	£	746152	5	1	729090	10	7	31794	18	3	48856	12	9
	RECAPITULATION.												
	Establishments - -	4535706		87½	4445268		61	30711		33	121149		59½
	Services, exclusive of Establishments -	7958957		37	7776965		63½	339145		75	521137		48½
	Rs	12494664		24½	12222234		24½	369857		8	642287		8
	TOTAL—£	1171374	15	6	1145834	9	2½	34674	2	0	60214	8	3½

Audit Office,
Colombo, 24th June, 1884.

R. W. D. MOIR,
Acting Auditor-General and Controller of Revenue.

EXPLANATORY STATEMENT OF THE FOREGOING.

	Rs	cts.	Rs	cts.	Rs	cts.
CIVIL ESTABLISHMENTS.						
1.—HIS EXCELLENCY THE GOVERNOR.						
Decrease in Fixed Salaries - - -	10799	29				
Do. Provisional Salaries - - -	2401	48				
			13200	77		
Increase in Office Contingencies - - -		-	23	58		
Nett Decrease -					13177	19
2.—SECRETARIAT.						
Decrease in Fixed Salaries - - -		-	7370	60		
Do. Provisional Salaries - - -		-	1278	14		
Do. Office Contingencies - - -		-	2741	76		
Gross Decrease -					11390	50
3.—TREASURY.						
Decrease in Provisional Salaries - - -	30	0				
Do. Allowances - - -	224	92				
			254	92		
Increase in Office Contingencies - - -		-	12	65		
Nett Decrease -					242	27
4.—AUDIT OFFICE						
Increase in Office Contingencies - - -		-	—		193	64
PROVINCIAL AGENCIES :—						
5.—*Western Province.*						
Decrease in Fixed Salaries - - -	952	12				
Do. Office Contingencies - - -	355	14				
			1307	26		
Increase in Provisional Salaries - - -		-	519	38		
Nett Decrease -					787	88

	Rs	cts.	Rs	cts.	Rs	cts.
6.—*North-Western Province.*						
Decrease in Fixed Salaries	2	47				
Do. Provisional Salaries	124	99				
			127	46		
Increase in Office Contingencies			54	62½		
Nett Decrease					72	83½
7.—*Southern Province.*						
Decrease in Fixed Salaries			1361	50		
Do. Provisional Salaries			3463	14		
Do. Allowances			75	0		
Do. Office Contingencies			86	35		
Gross Decrease					4985	99
8.—*Eastern Province.*						
Increase in Fixed Salaries	163	36				
Do. Office Contingencies	141	63				
			304	99		
Decrease in Provisional Salaries			138	28		
Nett Increase					166	71
9.—*Northern Province.*						
Decrease in Fixed Salaries			1821	64		
Do. Provisional Salaries			2442	95		
Do. Allowances			500	0		
Do. Office Contingencies			467	3		
Gross Decrease					5231	62
10.—*Central Province.*						
Decrease in Provisional Salaries	7546	33				
Do. Office Contingencies	329	72				
			7876	5		
Increase in Fixed Salaries			205	86		
Nett Decrease					7670	19
11.—*North-Central Province.*						
Decrease in Fixed Salaries			148	92		
Do. Provisional Salaries			4168	39		
Do. Office Contingencies			101	64		
Gross Decrease					4418	95
12.—Public Works Department.						
Decrease in Provisional Salaries			20613	95		
Increase in Fixed Salaries	7742	28				
Do. Office Contingencies	509	79				
			8252	7		
Nett Decrease					12361	88
13.—Survey Department.						
Decrease in Fixed Salaries			4422	59		
Do. Provisional Salaries			1783	62		
Gross Decrease					6206	21
14.—Customs Department.						
Decrease in Fixed Salaries			13421	10		
Increase in Provisional Salaries	1842	37				
Do. Office Contingencies	477	4				
			2319	41		
Nett Decrease					11101	69
15.—Harbour Department.						
Increase in Provisional Salaries	4170	72				
Do. Allowances	623	67				
			4794	39		
Decrease in Fixed Salaries	522	79				
Do. Office Contingencies	793	90				
			1316	69		
Nett Increase					3467	70
16.—Postal and Telegraph Department.						
Decrease in Fixed Salaries			3299	45		
Increase in Provisional Salaries	1456	75				
Do. Allowances	230	0				
			1686	75		
Nett Decrease					1612	70
17.—Royal Botanic Gardens.						
Increase in Fixed Salaries	125	35				
Do Office Contingencies	2350	56				
			2475	91		
Decrease in Provisional Salaries			215	85		
Nett Increase					2260	6
18.—Colombo Museum.						
Increase in Office Contingencies			—		4051	89
19.—Colonial Steamer "Serendib."						
Decrease in Provisional Salaries			705	44		
Increase in Office Contingencies			70	84		
Nett Decrease					634	60

	Rs	cts.	Rs	cts.	Rs	cts.
JUDICIAL ESTABLISHMENTS.						
20.—Supreme Court.						
Increase in Fixed Salaries - -	-	-	—		14413	48
21.—Registrar, Supreme Court.						
Increase in Office Contingencies - -	-	-	141	17		
Decrease in Fixed Salaries - -	-	-	25	49		
Nett Increase -					115	68
22.—Queen's Advocate.						
Decrease in Provisional Salaries - -	2856	73				
Do Office Contingencies - -	54	92				
			2911	65		
Increase in Fixed Salaries - -	-	-	2527	73		
Nett Decrease -					383	92
District Courts, Police Courts, and Courts of Requests.						
23.—*Western Province.*						
Decrease in Fixed Salaries - -	600	92				
Do Provisional Salaries - -	761	50				
			1362	42		
Increase in Office Contingencies - -	-	-	30	24		
Nett Decrease -					1332	18
24.—*North-Western Province.*						
Decrease in Fixed Salaries - -	77	87				
Do. Office Contingencies - -	34	42				
			112	29		
Increase in Provisional Salaries - -	-	-	20	91		
Nett Decrease -					91	38
25.—*Southern Province.*						
Increase in Fixed Salaries - -	5642	71				
Do. Contingencies - -	230	54				
			5873	25		
Decrease in Provisional Salaries - -	-	-	4588	79		
Nett Increase -					1284	46
26.—*Eastern Province.*						
Decrease in Fixed Salaries - -	-	-	660	70		
Do Provisional Salaries - -	-	-	155	90		
Do. Office Contingencies - -	-	-	27	31		
Gross Decrease -					849	91
27.—*Central Province.*						
Decrease in Fixed Salaries - -	-	-	609	73		
Do. Provisional Salaries - -	-	-	1264	88		
Do. Office Contingencies - -	-	-	9	47		
Gross Decrease -					1884	8
28.—*Northern Province.*						
Decrease in Provisional Salaries - -	16	12				
Do. Office Contingencies - -	218	88				
			235	0		
Increase in Fixed Salaries - -	-	-	14	22		
Nett Decrease -					220	78
29.—*North-Central Province.*						
Decrease in Fixed Salaries - -	-	-	219	30		
Do. Provisional Salaries - -	-	-	139	62		
Do Office Contingencies - -	-	-	41	50		
Gross Decrease -					400	42
30.—Registration Department.						
Decrease in Fixed Salaries - -	601	73				
Do. Provisional Salaries - -	367	38				
Do. Allowances - -	5280	50				
			6249	61		
Increase in Office Contingencies - -	-	-	38	53		
Nett Decrease -					6211	8
Fiscals.						
31.—*Western Province.*						
Decrease in Office Contingencies - -	-	-	225	99		
Increase in Fixed Salaries - -	93	23				
Do. Provisional Salaries - -	13	72				
Do. Allowances - -	0	65				
			107	60		
Nett Decrease -					118	39
32.—*North-Western Province.*						
Decrease in Fixed Salaries - -	-	-	16	86		
Do. Provisional Salaries - -	-	-	7	85		
Do. Office Contingencies - -	-	-	26	16		
Gross Decrease -					50	87
33.—*Southern Province.*						
Decrease in Office Contingencies - -	-	-	—		125	62

	Rs	cts.	Rs	cts.	Rs	cts.
34.—*Eastern Province.*						
Increase in Fixed Salaries	-	-	228	45		
Decrease in Office Contingencies	-	-	4	89		
Nett Increase					223	56
35.—*Northern Province.*						
Increase in Provisional Salaries	-	-	480	8		
Decrease in Office Contingencies	-	-	0	90		
Nett Increase					479	18
36.—*Central Province.*						
Decrease in Fixed Salaries	-	-	260	20		
Do. Provisional Salaries	-	-	61	62		
Do. Office Contingencies	-	-	223	9		
Gross Decrease					544	91
37.—*North-Central Province.*						
Decrease in Office Contingencies	-	-	—		101	11
38.—Loan Board.						
Increase in Office Contingencies	-	-	—		44	33
39.—Ecclesiastical.						
Increase in Fixed Salaries	-	-	974	70		
Do. Provisional Salaries	-	-	30	0		
Do. Office Contingencies	-	-	1220	0		
Gross Increase					2224	70
40.—Public Instruction.						
Decrease in Fixed Salaries	-	-	4366	17		
Increase in Provisional Salaries	-	-	2302	7		
Nett Decrease					2064	10
41.—Medical Department.						
Decrease in Provisional Salaries	-	-	6215	82		
Do. Allowances	-	-	1361	85		
Do. Office Contingencies	-	-	530	52		
			8108	19		
Increase in Fixed Salaries	-	-	1454	18		
Nett Decrease					6654	
42.—Police Department.						
Decrease in Provisional Salaries	-	-	7359	22		
Do. Allowances	-	-	571	3		
			7930	25		
Increase in Fixed Salaries	-	-	1886	69		
Nett Decrease					6043	56
43.—Prisons Department.						
Increase on Fixed Salaries	-	-	—		0	5
44.—Convict Establishment.						
Increase in Provisional Salaries	-	-	156	50		
Decrease in Fixed Salaries	-	-	10	51		
Nett Increase					145	99
45.—Colonial Store.						
Increase in Provisional Salaries	-	-	1128	83		
Decrease in Fixed Salaries	-	-	22	59		
Nett Increase					1106	24
46.—Ceylon Government Railway.						
Decrease in Provisional Salaries	-	-	13645	44		
Do. Office Contingencies	-	-	533	33		
Gross Decrease					14178	77
47—Crown Agents, London.						
Increase in Allowances	-	-	—		533	66

48.—Pensions.—The addition of new pensioners and the unfavourable rates of exchange which prevailed during last year, as compared with the rates of the preceding year, contributed to increase the expenditure on this head.

49.—Revenue Services.—The decrease is attributed to the smaller quantity of salt manufactured in 1883 than in the preceding year.

50.—Administration of Justice.—The expenditure in 1883 in connection with the Supreme Court has been greater than in the preceding year owing to protracted sessions. There has also been heavier expenditure in connection with minor courts.

51.—Ecclesiastical.—The small decrease under this head hardly calls for any remark.

52.—Charitable Allowances.—The failure of crop at Udakinda and the damage done by floods in the Western Province rendered it necessary to grant relief to distressed villagers. This has caused a small increase in the expenditure under this head.

53.—Education.—The payments made to Grant-in-Aid Schools in 1883 is less than in the preceding year and hence the decrease.

54.—Hospitals and Sanitation.—The cost of working the Medical Aid Ordinance is included in the expenditure under this head, and this accounts for the increase.

55.—Police Services.—The reduction under this head is owing to no expenditure having been incurred in 1883 for uniforms.

56.—Prison Services.—The decrease is due principally to the reduction of expenditure for victualling prisoners, more favorable contracts having been obtained for 1883 than for the previous year. There has also been a reduction in the cost of clothing and bedding, &c.

57.—Rent.—The decrease is so small as hardly to call for observation.

58.—Transport.—The increase is caused by larger expenditure incurred in 1883 for passages of public officers than in 1882.

59.—Conveyance of Mails.—The increase is caused by the payment in 1883 of claims for loss on sea conveyance of Mails for the years 1880 to 1883.

60 & 61.—Works and Buildings; Roads, Streets, and Bridges.—The expenditure sanctioned for 1883 was less than that for the preceding year; the actual expenditure under these heads is therefore proportionately less.

62.—Miscellaneous Services.—The expenditure in 1882 for Elephant kraal, Melbourne Exhibition, and for the Lepidoptera did not recur in 1883, and this accounts for the diminution of expenditure.

63.—Interest.—The interest charged to Harbour revenue for advances made to the Breakwater from the cash balance of the Colony, and that paid on advances obtained by the Crown Agents from London Banks to cover payment on account of the Colombo Waterworks, pending the issue of a loan for those works, is included as expenditure under this head, and this accounts for the increase.

65.—Colonial Store.—The increase in the expenditure is caused by the purchase of horses for Mounted Orderlies and of furniture for office use, also by repairs &c., to furniture in the judges' quarters, Kandy.

66.—Contribution towards Military Expenditure.—Increased expenditure was incurred on account of the Ceylon Volunteers.

67.—Government Vessels.—No expenditure was needed for repairs to the Colonial Steamer in 1883, and hence the decrease.

68.—Refund of Duties, Drawbacks, etc.—This is a fluctuating expenditure, resulting in 1883 in a diminution of expenditure.

69.—Lands taken for Government Purposes.—The same remark as the foregoing applies to this head

70.—Immigration.—The reduction of expenditure is consequent upon the falling off in the number of immigrants from Southern India.

71.—Railway Services.—The falling off of traffic owing to the depression in the coffee enterprise contributed to reduce the expenditure proportionately. The final payment on the loan for the Main Line became due for only one half-year instead of for two as in the preceding year; this has also caused a reduction in the expenditure.

72.—Electric Telegraph.—In 1882 compensation was paid to the Government of India for loss in working the Ceylon Lines; no such payment was required in 1883, hence the apparent decrease.

73.—Exchange.—The increase in the expenditure under this head is partly owing to bills having been drawn on the Crown Agents, and partly to the rates ruling during this year having been less favourable than in the preceding one.

Audit Office,
Colombo, 24th June, 1883.

R. W. D. MOIR,
Acting Auditor-General and Controller of Revenue.

IV.—STATEMENT showing the ASSETS and LIABILITIES of the Government of Ceylon on the 31st December, 1883.

ASSETS.	Rs	cts.	Rs	cts.	£	s.	d.
Cash in the hands of the Crown Agents -	334253	2					
Cash in the General Treasury and District Chests -	1237679	63¾					
			1571932	65¾			
Invested in England on Colonial Stocks -	533197	44					
In deposit in the Bank of England - -	1528662	38					
Advances to the Crown Agents to be recovered -	24458	60					
			2086318	42			
Recoverable advances on account of Colombo Waterworks -	888225	27					
Do. do. Seed Paddy -	9477	31					
Do. do. General Stores -	744220	70					
Do. do. Colombo Harbour Works	692525	89					
Do. do. Railway Extension	44480	93					
Do. do. Industrial School, Kandy	9900	0					
Do. do. Mátalé Railway -	167214	12					
Do. do. Ceylon Volunteers	18900	0					
Do. do. Board of Trade -	38653	29					
Do. do. Egyptian Exiles	4152	67					
Other recoverable advances - -	91726	16					
			2709476	34			
Advance by the Crown Agents on account of Nánu-oya Railway	—		308114	34			
Sundry payments by the Crown Agents to be recovered	—		15944	64			
Due by the Agents, Madras - -	1946	24					
Do. by the Government of Mauritius -	12	50					
			1958	74			
Do. by the Municipal Council, Kandy, on account principal	241846	45					
Do. do. do. interest	19250	18					
			261096	63			
Recoverable arrears of revenue - -	—		538800	0			
Surcharges outstanding - -	—		150000	0			
Total of Assets			7643641	76¾	716591	8	4
LIABILITIES							
Deposits—General - 5,763,577 26½							
Lapsed Loan Board - 86,497 30							
	5850074	56½					
Drafts and Remittances - -	252381	99½					
Due to Government of India - -	310801	36					
Do. Agents, Calcutta - -	63	94					
Do. Agents, Bombay - -	75	35					
Do. Government of the Straits Settlement -	3	84					
Temporary advances from the Local Banks -	6411	17					
Family Remittances outstanding - -	30838	77					
Sums payable by the Crown Agents on account of the Colony	10501	71					
Unexpended balances of ordinary votes brought forward for expenditure in 1884 - -	51604	0					
Unexpended balances of votes on Surplus Funds Ordinance, No. 13 of 1879 brought forward - -	117043	93					
Total Liabilities - -	—		6629800	63	621544	6	2
Excess of Assets over Liabilities -	—		1013841	13¾	95047	2	2

Audit Office,
Colombo, 24th June, 1884.

R. W. D. MOIR,
Acting Auditor-General and Controller of Revenue.

V.—STATEMENT OF THE CASH TRANSACTIONS OF THE COLONY FOR THE YEAR 1883.

	Rs	cts.	£	s.	d.
To Balance on the 31st December, 1882	1,218,304	85¼	114,216	1	7
Gross Revenue for the year 1883	12,396,577	87	1,162,179	3	6
Drafts drawn during the year	8,960,626	11½	840,058	13	11½
Deposits during the year	9,155,007	94	858,281	19	10½
Remittances received	3,359,024	44	314,908	10	10
Advances repaid	9,504,029	72	891,002	15	9
Sums placed to the credit of Her Majesty's Government	399	61	37	9	3
Do. Government of India	208,005	32	19,500	10	0
Do. Straits Government	965	0	90	9	5
Do. Agents at Calcutta	522	0	48	18	9
Do. Agents at Bombay	316	92	29	14	2
Do. Agents at Madras	7,059	79	661	17	1½
Do. Crown Agents	4,067,401	28	381,318	17	5
Receipts by the Crown Agents	9,252,625	16	867,433	12	2
Temporary Loans from Local Banks	6,411	17	601	0	11½
Total	58,187,277	18¾	5,450,369	14	9

	Rs	cts.	£	s.	d.
By Gross Expenditure of the year, viz.:—					
On Votes of the year	12,222,234	24½	1,145,834	9	2½
Against Balances of previous year	24,793	37	2,324	7	7
	12,247,027	61½	1,148,158	16	9½
By Drafts paid during the year	9,018,652	67	845,498	13	9
Payments from deposits	11,509,496	3½	1,079,015	5	1
Remittances made	3,407,508	95	319,453	19	3
Advances to Heads of Departments	5,726,443	5	536,854	0	9
Sums debited to Her Majesty's Government	399	61	37	9	3
Do. Government of India	257,757	83	24,164	15	11
Do. Straits Government	2	50	0	4	8
Do. Agents at Calcutta	547	0	51	5	7
Do. Agents at Madras	9,192	39	861	15	9
Do. Agents at Bombay	682	99	64	0	8
Do. Crown Agents	5,349,290	37	501,495	19	5
Payments on account temporary loans	11,072	13	1,038	0	8
Disbursements made by the Crown Agents	9,027,271	39	846,306	13	10½
	56,565,344	53	5,303,001	1	0
By Balance on the 31st December, 1883, viz.:—					
In the Colony (Rs 334,253 2)					
In England (Rs 1,237,679 63¾)	1,571,932	65¾	147,368	13	9
Total	58,187,277	18¾	5,450,369	14	9

Audit Office,
Colombo, 24th June, 1884.

R. W. D. MOIR,
Acting Auditor-General and Controller of Revenue.

VI.—STATEMENT showing the BALANCE of the Ceylon Government AVAILABLE FOR APPROPRIATION on 1st January, 1884.

NIL

Audit Office,
Colombo, 24th June, 1884.

R. W. D. MOIR,
Acting Auditor-General and Controller of Revenue.

LOCAL REVENUES.

RETURN of all LOCAL REVENUES raised and appropriated under the Authority

REVENUE RAISED UNDER

REVENUE.				Amount collected.	
WESTERN PROVINCE.					
Balance on the 1st January, 1883:—		Rs.	cts.	Rs.	cts.
Commutation, rest-houses, and miscellaneous funds		—		47155	13
By Labour and commutation performed and paid by Division Officers during 1883	Labour	5995	50		
	Commutation of 1883 ...	161080	50		
	Commutation of previous years ...	32611	50		
				199687	50
Amount received on account of rest-houses			...	3282	58
Miscellaneous			...	83991	95
		Total—Rs		334117	16
		Equivalent at 1*s.* 10½*d.* the rupee—£		31323	9 8¼

NORTH-WESTERN PROVINCE.					
Kurunegala.					
Balance on the 1st January, 1883:—	Rs.	cts.	Rs.	cts.	Rs. cts.
Unexpended balance on principal roads	605	39			
Rest-house collections	242	45½			
Arrears of commutation	1487	61			
Advances outstanding	3000	0			
Miscellaneous	45	9			
			5380	54½	
Collected during the year :—					
Commutation of 1883	48466	0			
Do. of former years	4867	0			
Rest-house collections	901	35½			
Miscellaneous receipts	395	49			
Unexpended balances on principal works	100	93			
Contribution from District Road Committee, Puttalam, towards Provincial Road Committee clerk's salary ...	114	0			
			54844	77½	
					60225 32
Puttalam.					
Balance on the 1st January, 1883:—					
Arrears of Commutation	2629	30			
Rest-house collections ...	273	23			
Miscellaneous	1425	83½			
Advances outstanding .. .	840	76			
			5169	12½	
Collected during the year :—					
Commutation of 1883	17843	25			
Arrears of commutation	1160	0			
Rest-house collections	691	1			
Miscellaneous . .	1148	37			
Unappropriated balance refunded by Provincial Road Committee, North-Western Province, from District Road contribution to salary of Provincial Road Committee clerk ..	276	0			
			21118	63	
					26287 75½
			Total—Rs.		86513 7½
			Equivalent at 1*s.* 10½*d.* the rupee—£		8110 12 0¼

of any Municipal or other Body, not accounted for in the General Revenue of the Colony.

ORDINANCE No. 10 of 1861.

EXPENDITURE.	Amount expended.
WESTERN PROVINCE.	Rs. cts.
Principal roads and canals	80808 25
Minor roads and canals	78549 39
Charges on account of commutation of 1883 and previous years	51990 28
Rest-houses	3889 0
Miscellaneous payments	88001 47
	302738 39
Balance :—	
Commutation, rest-houses, and miscellaneous funds	31378 77
Total—Rs.	334117 16
Equivalent at 1*s.* 10½*d.* the rupee—£	31323 9 8¼

NORTH-WESTERN PROVINCE.						
Kurunegala.	Rs.	cts.	Rs.	cts.	Rs.	cts.
Remitted to Director of Public Works on account of principal roads	27716	0				
Expended in upkeep of minor roads	10602	60				
			38318	60		
Rest-houses.						
Repairs, &c., to rest-houses	705	59				
Purchase, repair, and transport of furniture	394	66				
Pay of rest-house keepers	1425	0				
			2525	25		
Establishment.						
Pay of clerical staff, Superintendent of Minor Roads, &c. ..	5283	2				
Commission to Division Officers	5982	85				
Miscellaneous expenses	1788	47				
			13054	34		
					53898	19
Puttalam.						
Remitted to Director of Public Works on account of principal roads and canals	7296	0				
Expended on minor roads	4341	61				
			11637	61		
Repairs to rest-houses	418	82				
Purchase of rest-house furniture	643	18				
			1062	0		
Pay of Establishment and rest-house keeper, &c. ...	2534	42				
Commission to Division Officers	3444	31				
			5978	73		
Fees for distraining property	24	25				
Pay of milemen and repair of markets	684	13				
Repair of Government bungalow and purchase of articles ...	435	53				
			1143	91		
Spent on Tunmodara bridge and amount to meet surcharge ...	779	62				
Part settlement of advance from Provincial Road Committee ...	1500	0				
			2279	62		
					22101	87
Balance on 31st December, 1883.						
Kurunegala:—					76000	6
Arrears of commutation	2279	38				
Commutation of 1883	1219	83				
Rest-house collections	740	6				
Unexpended balances on principal roads	451	4				
Advances outstanding	1500	0				
Miscellaneous	136	82				
			6327	13		
Puttalam:—						
Arrears of commutation	134	87				
Commutation of 1883	1498	95				
Rest-house collections	321	6				
Advances outstanding	436	13				
Miscellaneous	1794	87½				
			4185	88½		
					10513	1½
Total—Rs.					86513	7½
Equivalent at 1*s.* 10½*d.* the rupee—£					8110	12 0¼

LOCAL REVENUES—*continued.*

REVENUE.			Amount collected.	
SOUTHERN PROVINCE.				
Galle District.	Rs. cts.	Rs. cts.	Rs.	cts.
Balance on 1st January, 1883 :—				
Commutation	3647 8			
Rest-house collections	3 38			
		3650 46		
Collected during the year :—				
Arrears of commutation for 1882 and previous years ..	...	462 90		
Commutation collected for 1883	...	34136 75		
Rest-house collections	.	353 67		
Miscellaneous receipts	...	389 60		
			38943	38
Hambantota District.				
Balance on 1st January, 1883	...	482 28		
Commutation collected	...	6538 25		
Rest-house collections ..	..	161 84		
Miscellaneous receipts . ..	..	120 18		
			7302	55
Matara District.				
Balance on 1st January, 1883 .	..	476 50		
Commutation collected for 1883 ..	...	14918 75		
Arrears of commutation ..	...	693 0		
Rest-house collections ..	..	749 22		
Miscellaneous receipts ..	..	2910 61		
			19748	8
		Total—Rs.	65994	1
		Equivalent at 1*s.* 10½*d.* the rupee—£	6186 18	7½

EASTERN PROVINCE.				
Batticaloa.		Rs. cts.	Rs.	cts.
Balance in hand on 1st January, 1883		...	1794	11
Collected during the year:—				
Arrears collected		3312 0		
Unexpended balance on estimates for 1882		514 37		
Commutation of 1883 recovered in money		24877 50		
Rest-house collections		572 93		
Miscellaneous receipts		105 81		
Fines levied on defaulters of road tax		3360 25		
Do. on rest-house keepers		4 0		
Value of lost articles		4 57		
Proceeds sale of condemned articles		72 73		
Government contribution on account of rest-house keepers' salaries ...		660 0		
			33484	16
		Carried over ...	35278	27

LOCAL REVENUES—*continued.*

EXPENDITURE.	Rs.	cts.	Amount expended. Rs.	cts.
SOUTHERN PROVINCE.				
Galle District.				
Amount paid to the Director of Public Works for principal roads ...	9135	0		
For rest-houses on principal roads	500	0		
Expended on minor works, &c.	15102	77		
Repairs to rest-houses and purchase and repair of rest-house furniture ...	623	97		
Salary of rest-house keepers	1050	0		
Commission to Division Officers, &c.	3637	98		
Bookbinder's allowance	30	0		
Salary of officers of the Establishment, &c.	3480	0		
Salary of Head Overseer	480	0		
Stationery, contingencies, &c.	454	24		
Horse allowance to Superintendent	600	0		
Travelling allowance to Mudaliyars	27	50		
			35121	46
Hambantota District.				
For minor roads	703	30		
Pay of rest-house keepers and cost of furniture .. .	1261	33		
Establishment	1288	92		
Contingent charges	63	28		
Commission to Division Officers	1123	20		
Pay of Superintending Officer	1375	0		
Cost of transport	41	14		
Value of tools	1	50		
Cost of materials	1169	10		
			7026	77
Mâtara District.				
Amount paid to the Director of Public Works for principal rest-houses ..	1183	0		
Amount paid for minor works	3607	5		
Commission to Division Officers	3941	17		
Expense of collection of arrears of past years	482	0		
Salary of Establishment	2225	0		
Salary of rest-house keepers and cost of furniture	1866	27		
Transport	212	75		
Pay of Superintendent of Minor Works	1499	95		
Contingencies	662	64		
Travelling allowance of Superintendent	720	0		
Payment of arrears of 1882	3066	55		
			19466	38
			61614	61
Balance { Galle District	3821	92		
Balance { Matara District	281	70		
Balance { Hambantota District	275	78		
			4379	40
Total—Rs.			65994	1
Equivalent at 1*s.* 10½*d.* the rupee—£			6186	18 7½

	Rs.	cts.	Rs.	cts.
EASTERN PROVINCE.				
Batticaloa.				
Amount expended on principal roads	10594	0		
Do. on minor works	8209	95		
Do. on rest-houses	2624	80		
Percentage to Division Officers	2896	60		
Commission to collectors	378	39		
Pay of Establishment	1389	46		
Upkeep of ferries	473	31		
Miscellaneous payments	104	13		
Value of land purchased	127	0		
Refund of commutation erroneously recovered	3	50		
Office contingencies	401	8		
Purchase of materials	965	47		
Pay of rest-house keepers	2231	44		
Fencing rest-house premises at Karunkodditivu	30	0		
Refunded to Director of Public Works, balance on estimate	82490	44		
			30919	7
Carried over ...			30919	7

LOCAL REVENUES—*continued.*

REVENUE.			Amount collected.	
			Rs.	cts.
EASTERN PROVINCE—*contd.*	Brought forward		35278	27
Trincomalee.	Rs.	cts.		
Balance in hand on 1st January, 1883	321	12		
Arrears of 1882	939	17		
Do of previous years	42	25		
Commutation collected for 1883	6841	79		
Unexpended balance on Estimates for 1882	9	54		
Rest-house collections	545	83		
Miscellaneous	449	59		
			9149	29
	Total—Rs		44427	56
	Equivalent at 1*s.* 10½*d.* the rupee—£		4165	1 8¼

NORTHERN PROVINCE.					Rs.	cts.
Jaffna District.	Rs.	cts.	Rs.	cts.		
Balance on 1st January, 1883	25795	97				
Advances outstanding do.	1181	77				
			26977	74		
Arrears of commutation			2869	0		
Commutation for 1883			56524	75		
Miscellaneous			3415	35		
			89786	84		
Rest-houses						
Balance on 1st January, 1883 ...	979	72				
Rest-house collections in 1883	769	45				
			1749	17		
					91536	1
Mannar District.						
Balance on 1st January, 1883			298	19		
Arrears of commutation ..			647	0		
Commutation for 1883 .			5961	25		
Miscellaneous			0	25		
			6906	69		
Rest-houses.						
Balance on 1st January, 1883	229	57				
Rest-house collections in 1883	122	0				
			351	57		
					7258	26
Mullaittivu District						
Balance on 1st January, 1883			676	13		
Advances outstanding .. .			9	86		
Arrears of commutation			2	50		
Commutation for 1883			2328	0		
			3016	49		
Rest-houses						
Balance on 1st January, 1883	24	63				
Collections in 1883	112	87				
			137	50		
					3153	99
Vavuniyan-Vilankulam District.						
Balance on 1st January, 1883	31	43				
Advances outstanding	130	0				
			161	43		
Arrears of commutation of 1882			5	0		
Commutation for 1883			2681	75		
			2848	18		
Rest-houses.						
Balance on 1st January, 1883	74	98				
Collections in 1883	187	33				
			262	31		
					3110	49
			Total—Rs.		105058	75
			Equivalent at 1*s.* 10½*d.* the rupee—£		9849	5 1

LOCAL REVENUES—*continued.*

EXPENDITURE.			Amount expended.	
EASTERN PROVINCE—*contd.*			Rs.	cts.
Brought forward ...			30919	7
Trincomalee.	Rs.	cts.		
Amount expended on principal works	4894	90		
Do. on minor works	2100	49		
Percentage to Division Officers	151	65		
Pay of Establishment	737	50		
Office contingencies	49	21		
			7933	75
Balance { Batticaloa	4359	20	38852	82
Balance { Trincomalee	1215	54		
			5574	74
Total—Rs			44427	56
Equivalent at 1*s.* 10½*d.* the rupee—£			4165	1 8¼

NORTHERN PROVINCE.	Rs.	cts	Rs.	cts.	Rs.	cts.
Jaffna District.						
Amount paid to the Director of Public Works for principal roads		...	24659	28		
Expended on rest-house constructions and repairs ...		...	6559	5		
Do on minor roads		...	15558	45		
Establishment		...	10462	70		
Commission to Division Officers		.	4627	60		
Miscellaneous		...	1141	32		
Rest-houses { Rent		...	240	0		
Rest-houses { Value of rest-house furniture		.	798	0		
					64046	40
Mannar District.						
Remitted to the Director of Public Works for principal roads ...		..	2833	0		
Expended on minor roads		. .	2495	2		
Establishment		...	500	0		
Commission to Division Officers ...		...	817	21		
Miscellaneous		...	138	2		
Rest-houses { Rent		...	120	0		
Rest-houses { Miscellaneous		. .	3	0		
					6906	25
Mullaittivu District.						
Remitted to the Director of Public Works for principal roads			981	66		
Expended on minor roads		.	339	30		
Establishment		...	404	72		
Commission to Division Officers		...	206	84		
Miscellaneous		...	5	0		
					1937	52
Vavuniyan-Vilankulam District.						
Remitted to the Director of Public Works for principal roads			1281	66		
Expended on minor roads ...		.	775	25		
Establishment			120	0		
Commission to Division Officers		...	288	14		
Miscellaneous		...	59	79		
					2524	84
***Balance on 31st December*, 1883.**						
***Jaffna*—Balance as per Kachcheri Ledger	14216	88			75415	1
Advances outstanding	12561	56				
Balance to credit of rest-houses	711	17				
			27489	61		
***Mannar*—Balance as per Kachcheri Ledger	123	44				
Do to credit of rest-houses	228	57				
			352	1		
***Mullaittivu*—Balance as per Kachcheri Ledger	928	22				
Advances outstanding	150	75				
Balance to credit of rest-houses .	137	50				
			1216	47		
***Vavuniyan-Vilankulam*—Balance as per Kachcheri Ledger ...	270	34				
Advances outstanding ...	53	0				
Balance to credit of rest-houses ...	262	31				
			585	65		
					29643	74
Total—Rs.					105058	75
Equivalent at 1*s.* 10½*d.* the rupee—£					9849	5 1

LOCAL REVENUES—*continued.*

REVENUE.	Rs.	cts.	Rs.	cts.	Amount expended. Rs.	cts.
CENTRAL PROVINCE.						
Kandy.						
Balance on 1st January, 1883, of Road Ordinance funds ...	—		16946	24		
Collected for the year 1883:—						
Commutation realized in money	35410	80				
Commutation of former years received in 1883 ...	5647	6				
Value of labour supplied	9612	75				
Unexpended balance on principal roads received from Public Works Department	4115	52				
Miscellaneous receipts	989	82				
			55775	45		
Rest-houses.						
Balance on 1st January, 1883	3143	91				
Collections during 1883	5093	3				
Miscellaneous receipts	392	80				
			8629	74		
					81351	43
Badulla.						
Balance on 1st January, 1883, of Road Ordinance funds ...	—		4265	59		
Collected for the year 1883:—						
Commutation realized in money	24291	11				
Value of labour supplied	7038	0				
Commutation of former years received in 1883 ...	2877	54				
Unexpended balance on principal roads received from Public Works Department	309	32				
Miscellaneous receipts	98	34				
			34614	31		
Rest-houses						
Collections during 1883	—		3292	53		
					42172	43
Nuwara Eliya						
Balance on 1st January, 1883, of Road Ordinance funds ...	—		5970	90		
Collected for the year 1883 —						
Commutation realized in money	8705	75				
Value of labour supplied	1608	0				
Commutation of former years received in 1883 ...	774	25				
Miscellaneous receipts	952	56				
			12040	56		
Rest houses.						
Collections during 1883	—		600	0		
					18611	46
Matale.						
Balance on 1st January, 1883, of Road Ordinance funds ...	—		6793	58		
Collected for the year 1883:—						
Commutation realized in money	17540	75				
Value of labour supplied	1724	63				
Commutation of former years received in 1883 ...	1399	50				
Unexpended balance on principal roads received from Public Works Department	798	67				
Miscellaneous receipts	81	90				
			21545	45		
Rest-houses.						
Balance on 1st January, 1883	630	42				
Collections during 1883	1005	72				
			1636	14		
					29975	17
			Carried over . .		172110	49

LOCAL REVENUES—*continued.*

EXPENDITURE.	Rs.	cts.	Rs.	cts.	Amount expended. Rs.	cts.
CENTRAL PROVINCE.						
Kandy.						
Payment from commutation money during 1883 :—						
For Principal roads	—		15232	25		
Rest-houses	—		544	1		
Minor roads	—		30859	27		
Ferry boats	—		310	0		
Shelves for Record room	—		433	63		
General charges.			47379	16		
Establishments	6797	92				
Ratemahatmeyas for inspecting roads . .	541	50				
Commission	4968	68				
Cost of tools	896	86				
Miscellaneous expenditure	636	72				
			13841	68		
Rest-houses.						
Payments made in 1883 :—						
Repair of rest-houses	1507	72				
Rest-house equipments	2243	13				
For transport of furniture	179	73				
Salaries of rest-house keepers	2105	32				
Miscellaneous expenditure	84	93				
			6120	83		
					67341	67
Badulla.						
Payments from commutation money during 1883 :—						
For Principal roads	7756	0				
Rest-houses	1326	74				
Minor roads	15794	23				
			24876	97		
General charges.						
Establishments	4740	0				
Commission	4058	45				
Miscellaneous expenditure	841	32				
			9639	77		
Rest-houses.						
Payments made in 1883 :—						
Rest-house keepers' salaries	2737	50				
Rest-house equipments and transport of furniture ...	1894	72				
			4632	22		
					39148	96
Nuwara Eliya.						
Payments from commutation money during 1883 :—						
For Principal roads	1408	75				
Minor roads	3935	65				
			5344	40		
General charges.						
Establishments	1640	0				
Commission	618	75				
Miscellaneous expenditure	247	8				
			2505	83		
					7850	23
Matale.						
Payments from commutation money during 1883 :—						
For Principal roads	7793	91				
Rest-houses	2538	67				
Minor roads	6366	83				
			16699	41		
General charges.						
Establishments	2335	0				
Commission	310	35				
Miscellaneous expenditure	208	0				
			2853	35		
Rest-houses.						
Payments made in 1883 :—						
Rest-house keepers' salaries	607	50				
Rest-house equipments and transport of furniture ...	516	9				
			1123	59		
					20676	35
Kandy. *Balance on 31st December, 1883.*						
Commutation	9916	85				
Unexpended balance of two-thirds commutation ...	1231	40				
Rest-house collections	2508	91				
Miscellaneous accounts	352	60				
			14009	76		
Carried over ...			14009	76	135017	21

LOCAL REVENUES—*continued.*

REVENUE.	Amount collected. Rs.	cts.
CENTRAL PROVINCE.—*contd.*		
Brought forward ...	172110	49
Total—Rs.	172110	49
Equivalent at 1*s.* 10½*d.* the rupee—£	16135 7	2¼

NORTH-CENTRAL PROVINCE	Rs.	cts.	Rs.	cts
Balance on 1st January, 1883 —				
By Road Ordinance funds	3212	4		
Advances outstanding	553	94		
			3765	98
Collected for the year 1883 under the provisions of Ordinance No. 10 of 1861, viz —				
Commutation realized in money	23655	75		
Value of labour supplied	1722	0		
			25377	75
Commutation of former years recovered in 1883	340	0		
Miscellaneous receipts	91	19		
			431	19
Rest-houses.				
Balance under this head on 1st January, 1883 ..	266	57		
Collections made in 1883	1313	16		
			1579	73
Market.				
Balance under this head on 1st January, 1883	654	25		
Collections made in 1883	435	60		
			1089	85
Total—Rs.			32244	50
Equivalent at 1*s.* 10½*d.* the rupee—£			3022 18	5¼

RECAPITULATION.

REVENUE.	Rs.	cts.	Rs.	cts.
Balance on 1st January, 1883 :—				
Western Province	47155	13		
North Western Province	10549	67		
Southern do.	4609	24		
Eastern do. . . .	2115	23		
Northern do. .. .	29302	25		
Central do . . .	37750	64		
North-Central do.	4686	80		
			136168	96
Receipts in 1883 —				
Western Province . .	286962	3		
North-Western Province ..	75963	40½		
Southern do ...	61384	77		
Eastern do. .	42312	33		
Northern do	75756	50		
Central do.	134359	85		
North-Central do.	27557	70		
			704296	58½
Total—Rs.			840465	54½
Equivalent at 1*s.* 10½*d.* the rupee—£			78793 12	11

LOCAL REVENUES—*continued.*

EXPENDITURE.					Amount expended.	
CENTRAL PROVINCE—*contd.*	Rs.	cts.	Rs.	cts.	Rs.	cts
Brought forward ...	—		14009	76	135017	21
Badulla.						
Commutation	2714	15				
Unexpended balance of two-thirds commutation ...	309	32				
			3023	47		
Nuwara Eliya.						
Commutation	9895	56				
Rest-house collections	600	0				
Miscellaneous account	265	67				
			10761	23		
Matale						
Commutation	6883	41				
Unexpended balance of two-thirds commutation ...	1898	37				
Rest-house collections	512	55				
Miscellaneous account	4	49				
			9298	82	37093	28
			Total—Rs		172110	49
Equivalent at 1*s.* 10½*d.* the rupee—£					16135	7 2¼

NORTH-CENTRAL PROVINCE.	Rs.	cts.	Rs.	cts.
Payments made on account of principal roads and rest-houses from commutation money during the year 1883, under the provisions of Ordinance No. 10 of 1861	9939	63		
Do. do. on account of minor roads	12541	44		
			22481	7
General Charges.				
Pay of the Establishment	690	0		
Commission to Division Officers	930	57		
Petty expenses	382	21		
			2002	78
			24483	85
Rest-houses.				
Payments made in 1883			1528	45
Markets.				
Payments made in 1883			724	39
Balance of 1883 and previous years.				
Balance of Road Ordinance Funds ..	4078	42	26736	69
Advances outstanding .. .	1012	65		
Balance to credit of rest-houses	51	28		
Do. Market Fund	365	46		
			5507	81
		Total—Rs.	32244	50
Equivalent at 1*s.* 10½*d.* the rupee—£			3022	18 5¼

RECAPITULATION.

EXPENDITURE.	Rs.	cts	Rs.	cts.
Western Province	302738	39		
North-Western Province	76000	6		
Southern do.	61614	61		
Eastern do.	38852	82		
Northern do.	75415	1		
Central do. .	135017	21		
North-Central do.	26736	69		
			716374	79
Balance on 31st December, 1883 :—				
Western Province	31378	77		
North-Western Province . .	10513	1½		
Southern do. .	4379	40		
Eastern do. . .	5574	74		
Northern do.	29643	74		
Central do.	37093	28		
North-Central do. .. .	5507	81		
			124090	75½
		Total—Rs.	840465	54½
Equivalent at 1*s.* 10½*d.* the rupee—£			78793	12 11

[Extracted from the Returns furnished by the several Provincial Road Committees.]

LOCAL REVENUES—*continued.*

REVENUE.			Amount collected.	
COLOMBO MUNICIPALITY.			Rs.	cts.
Recovered in commutation of labour, under the provisions of the Ordinance No. 17 of 1865 ...			28915	21
Costs on arrears of Police and Lighting rate			3851	58
Tolls on bridges, canals, ferries, &c.			83221	27
Licenses.	Rs.	cts.		
Palanquin carriages	3458	0		
Hackery	1700	50		
Carriers'	5072	0		
Boat	119	70		
Gun	105	69		
To sell intoxicating liquors	6225	50		
Butchers'	237	50		
Under section 158, Municipal Councils Ordinance of 1865	380	0		
To slaughter cattle, sheep, and pigs (special) .	41	75		
To sell meat (do.)	555	0		
To sell fish (do.)	885	0		
To sell opium	3400	0		
Lake passenger boats	22	0		
Manure	2	0		
			22204	64
Market Rents and Fees.				
Edinburgh market	7657	95		
St. John's market	2867	68		
Grandpass market	3520	0		
Dean's road market	3034	23		
			17079	86
Public slaughter-houses			18395	48
Tax on vehicles and animals, section 55, Municipal Councils Ordinance			17706	4
Dog tax			1748	59
Special Revenue.				
Stamp duty on advocates,' proctors,' and notaries' certificates and articles of clerkship	4909	60		
Judicial fines	8614	48		
Rents of grass lands, &c.	936	74		
Rents of buildings in Gasworks-street	600	0		
Grazing fees from Galle Face, Racquet Court, and Circular Walk ...	2465	63		
Racquet Court account—Floral Hall fees	1660	34		
Fees for testing and stamping weights and measures	263	28		
Interest paid by Oriental Bank and toll-renters	1471	53		
Miscellaneous	1272	72		
			22194	32
Police and Lighting rate.				
Police and Lighting rate, including Government contribution ...	168663	91		
Military contribution for lighting Fort	1701	92		
			170365	83
			385682	82
Balance on 31st December, 1882, brought forward			20132	95
			405815	77
No. 2 Account.				
Sanitary Improvements.				
To balance on 31st December, 1882	13225	14		
Rent of trees, Slave Island	9	0		
Rent recovered from Government Agent for houses in Slave Island ...	70	0		
Interest allowed by Oriental Bank ...	245	28		
			13549	42
Loan Account.				
Balance on 31st December, 1882	--		220	16
Total—Rs.			419585	35
Equivalent at 1*s.* 10½*d.* the rupee—£			39336 2	6½

LOCAL REVENUES—*continued.*

EXPENDITURE.			Amount expended.	
COLOMBO MUNICIPALITY.				
	Rs.	cts.	Rs.	cts.
Amount expended on public works, including conservancy and scavenging ...		..	129659	55
Upkeep and repair of Bridge-of-Boats		..	5547	59
Establishment, feeding and other charges connected with public slaughter-houses		..	7072	68
Market expenses			4036	32
Cost of Establishment		...	34334	41
Stationery, &c.		...	646	16
Revenue and other Services.				
Collection of commutation	1913	50		
Collection of tax on vehicles and animals	435	56		
Expenses incurred by Government Agent on account of cart and boat licenses, 1876-82	1356	7		
Dog tax account—for capture, collars, &c. ...	511	18		
Printing and advertisement charges	2228	69		
Office furniture	79	23		
Audit of accounts	400	0		
Palanquin carriage license account—tin plates and painting ...	104	2		
Hackery license account do.	44	50		
Badges and fare tables	347	0		
Inspectors' uniform and transport allowance	280	0		
Miscellaneous	1434	17		
Interest to Loan Board and part payment of debt .. .	5680	0		
Gratuity	700	0		
Racquet Court account—Floral Hall	4099	74		
Sir J. Longden's portrait	680	0		
Placing Town Hall in telephone communication with Kachcheri and other offices	350	0		
			20643	66
Police and Gas rate.				
Salaries	9132	26		
Stationery	87	62		
Furniture	18	0		
Printing	60	0		
Cost of Police	60000	0		
Lighting streets and latrines	79383	85		
Band account	3277	50		
Commission to collectors	9087	87		
Miscellaneous	372	57		
Costs in assessment case	409	25		
			161828	92
			363769	29
No. 2 Account.				
Beira latrine—balance to contractor under estimate No. 2 of 1881 ...	500	0		
Price of land adjoining Kolluptiya latrine repurchased ...	800	0		
Balance on account of slaughter-house keeper's quarters (estimate No. 84 of 1881)	1009	2		
			2309	2
Loan Account.				
Paid on account of slaughter-house keeper's quarters (estimate No. 84 of 1881)		...	220	16
			366298	47
Balance on 31st December, 1883—No. 1 Account ...	42046	48		
Do. do No 2 Account ..	11240	40		
			53286	88
Total—Rs.			419585	35
Equivalent at 1*s.* 10½*d* the rupee—£			39336 2	6½

REVENUE.			Amount collected.
GALLE MUNICIPALITY.			
	Rs.	cts.	Rs. cts.
To balance on 31st December, 1882		...	8476 3
Taxes.			
To Commutation	6593	6	
Lighting rates	1986	61	
Vehicle and animal tax	1774	72	
Dog tax	2	72	
			10357 11
Tolls		...	14802 33
Licenses under Ordinance No. 17 of 1865.			
To Wine and spirits	921	50	
Carts for hire	760	95	
Butchers'	42	75	
Carriages for hire	342	0	
Hackery	123	50	
Firearms	46	32	
Boat	575	70	
Offensive and dangerous trades	190	0	
Proctors' and Notaries' certificates	807	50	
			3810 22
To Opium licenses under Ordinance No. 19 of 1867		...	1000 0
Licenses under the Bye-Laws.			
To Fish, meat, and fruit markets, &c.	5668	14	
Slaughter-house fees	1338	52	
Special licenses to slaughter cattle	116	0	
Do to sell vegetables	132	9	
Licenses to graze cattle	98	50	
Betel shed fees	102	49	
			7455 74
Judicial Fines.			
To fines levied by Police Magistrate	1022	52	
Do. Bench of Magistrates	440	73	
			1463 25
Rents.			
To Shed for auction sale of fish	2714	26	
Wells	150	0	
Breadfruit trees	18	0	
Ground behind Dutch cemetery	22	50	
			2904 76
Miscellaneous.			
Sale of disinfectants	13	41	
Sale of house rubbish	113	0	
Interest	201	42	
Carriage fare tables	2	0	
Mulct account	12	98	
Sale of trees	7	0	
Removing cocoanut trees	13	50	
Sundry receipts	103	75	
			467 6
Government grant for sanitary purposes		...	2000 0
			52736 50
Assessment Tax Account.			
To Balance on 31st December, 1882	807	76	
Assessment tax arrears ... ... Rs. 6099 84			
Do. for 1883 .. ... „ 5821 9	11920	93	
			12728 69
Total—Rs.			65465 19
Equivalent at 1*s.* 10½*d.* the rupee—£			6137 7 3

LOCAL REVENUES—*continued.*

EXPENDITURE.	Rs.	cts.	Amount expended. Rs.	cts.
GALLE MUNICIPALITY				
Establishment.				
Salaries ..		...	11577	90
Office Contingencies				
Stationery	136	70		
Printing and advertisements	334	48		
Furniture	15	75		
Audit of accounts .	150	0		
Rent of Office . ..	300	0		
Inspectors' uniform	48	0		
Proctors' fees	21	0		
Petty expenses	30	0		
			1035	93
Revenue Services.				
Commission to commutation collectors	741	72		
Do. to vehicle and animal tax collectors	59	87		
Tom-tom beaters . ..	41	50		
Marking carriages	18	50		
Tin plates for carts ..	46	0		
Cheque book ...	15	0		
			922	59
Sanitary Charges.				
Scavenging and sweeping	3278	50		
Working latrines ..	887	0		
Clearing and flushing sewers and drains	718	65		
Disinfectants	28	0		
Watering streets	54	0		
Disinfecting houses and removing small-pox patients to hospital ...	308	14		
			5274	29
Market account		.	508	35
Slaughter-house account—grass for cattle		.	457	24
Police charges—destroying dogs . ..		...	29	50
Lighting.				
Lighting contractor	1499	76		
Commission to collectors ..	87	2		
Repairs, chimneys, wicks, &c.	22	50		
			1609	28
Miscellaneous Charges.				
Band ..	780	0		
Interest to Loan Board	105	0		
Assessment on Municipal buildings ..	192	50		
Removing cocoanut trees	18	0		
Refund ...	28	0		
Contingencies	142	94		
			1266	44
Loan Board debt ..			3000	0
Public works	1345	47		
Upkeep of roads ...	10903	42		
Repairs and improvements	5601	4		
			17849	93
			43531	45
Assessment Tax Account.				
By cost of Police for the first half of 1882 ...	1112	11		
Do. second half of 1882	5302	74		
Do. part payment for first half of 1883	2500	0		
Commission to collectors	679	7		
Printing	15	50		
Assessment clerk ..	660	0		
Preparing assessment notices	67	0		
Numbering houses, &c.	657	55		
Remuneration to assessors	125	0		
			11118	97
			54650	42
By balance—No. 1 Account . .	9205	5		
By balance—Assessment Tax Account . ..	1609	72		
			10814	77
	Total—Rs.		65465	19
Equivalent at 1*s.* 10½*d.* the rupee—£			6137	7 3

LOCAL REVENUES—*continued.*

MUNICIPALITY OF KANDY.

No. 1, or General Account.

Abstract of Receipts and Expenditure during the year 1883

Receipts.	Amount. Rs.	cts.
Balance on 1st January, 1883 ..	387	41
Tolls	19714	97
Carriage licenses	418	50
Carriers' do. ..	369	0
Wines and spirits licenses	850	0
Firearms do.	37	75
Butchers' do. ...	220	0
Opium do. ..	500	0
Straw depôt do	1	0
Firewood do ...	8	75
Proctors' fees	675	0
Notaries' fees . .	110	0
Slaughter-house fees	4155	16
Sheep do.	395	0
Rent of grass and lease of lands ...	141	0
Rent of Town Hall	410	25
Fines by Police Magistrate .	959	0
Do. Bench of Magistrates .	542	12
Tax on animals, to June .	204	0
Do. vehicles bearing plates	42	0
Do. do. and animals	204	87
Do. do. dogs .	125	17
Do do hackeries .	56	0
Commutation tax	7685	26
Share of Establishment, audit, stationery, &c., from Nos. 2 and 3 accounts	5700	0
Market rents	12437	31
Moiety, Udawattakele roads	850	0
Butchers' registration fees	4	50
Sale of carbolic acid ..	48	60
Special butchers' license ..	14	0
Office fines	55	65
Defalcation account	10	25
Fruit licenses .	2	50
Sale of Bye-laws .	1	0
Do. manure .. .	331	0
Interest on tolls	539	95
Sundries, cattle poundage ...	0	25
Value of bricks sold ...	82	0
Balance less Rs 42 40 petty cash in hand	1416	24
Rs	59705	46
Equivalent at 1*s.* 10½*d.* the rupee—£	3597	7 9

Expenditure.	Amount. Rs.	cts.
Salaries	14442	1
Slaughter-house charges... ..	1221	36
Sheep do. do.	142	35
Carriage tax charges	3	0
Dog tax charges	265	59
Advertisements	103	49
Stationery	104	59
Printing ..	116	86
Stamps ...	39	79
Commission to stamp vendors ...	132	58
Time-gun charges . .	100	96
Town clock charges ..	186	50
Petty charges . ..	193	10
Audit	250	0
Uniform	90	0
Furniture ..	180	79
Scavenging ...	7498	49
Street lamps	633	12
Town Hall charges	96	57
Commutation tax charges ..	966	20
Commission on collecting tolls and charges	470	0
Sick pay and hospital charges	38	30
Bench charges	101	11
Sundry charges	404	5
Market establishment	1816	91
Clearing lake silt	2590	46
Gonawatta ferry boat	1543	49
Carriage license charges... ...	57	58
Public works . ..	24760	90
Supervision of prison labour ...	490	62
Manure account	338	5
Amount advanced to Nos. 2 & 3 accounts	326	64
Rs.	59705	46
Equivalent at 1*s.* 10½*d.* the rupee—£	3597	7 9

No. 2, or Police Assessment Account.

	Rs.	cts
Balance, 1st January, 1884 ..	15063	6
Assessment tax, 1878 ...	73	2
Do. 1879 .	156	25
Do. 1880 ...	2278	32
Do. 1881 .	2901	44
Do. 1882 .	18679	94
Do 1883 ...	11879	57
Cost on Warrants ..	5	67
Suspense account	1014	26
Sundries ..	42	15
Rs	52093	68
Equivalent at 1*s.* 10½*d.* the rupee—£	4883	15 8

	Rs.	cts.
Street names and house numbers ..	16	9
Commission and charges ...	1180	4
Assessors' fees	440	0
Share of establishment paid to No. 1 account	4600	0
Stationery	1	38
Maintenance of police, half year 31st Dec., 1881	10951	15
Maintenance of Police, 1882	20055	99
Do. 1883 ..	9617	53
Printing	266	49
Law expenses	115	60
Sundry charges	6	66
Balance	4842	75
Rs	52093	68
Equivalent at 1*s.* 10½*d* the rupee—£	4883	15 8

LOCAL REVENUES—*continued.*

MUNICIPALITY OF KANDY—*continued.*

No. 3, OR WATERWORKS ACCOUNT.

Receipts.	Amount.		Expenditure.	Amount.	
	Rs.	cts.		Rs.	cts.
Water rate, 1878 ...	171	36	Balance	13670	90
Do. 1879	120	30	Upkeep, waterworks	4176	50
Do. 1880	1892	56	Commission and charges ...	456	77
Do. 1881	3014	88	Share of establishment paid to No. 1 account	1100	0
Do. 1882	9019	3	Stationery	1	37
Do. 1883	11983	36	Printing	197	64
House service laying pipes ...	1059	40	Interest on loan . .	10000	0
Value of bricks sold	2619	40	House service pipes	143	12
Costs on Warrants	5	47	Balance	1365	47
Value of chunam sold	788	1			
Water-rate, general account for water-rate in excess of allowance .	436	0			
Grass rent ..	2	0			
Rs.	31111	77	Rs.	31111	77
Equivalent at 1*s.* 10½*d.* the rupee—£	2916	14 7	Equivalent at 1*s.* 10½*d.* the rupee—£	2916	14 7

[Extracted from Returns furnished by the several Municipal Councils.]

LOCAL REVENUES—*continued.*

REVENUE.			Amount collected.	
GAMSABHA.—1883.				
Sums collected under the authority of Ordinance No. 26 of 1871.				
	Rs.	cts	Rs.	cts.
Western Province—Colombo District	4159	45		
Kégalla District . .	3599	28		
Ratnapura District	929	82*		
Negombo District . . .	60	0		
			8748	55
North-Western Province—Kurunégala District .	6842	98½		
Puttalam District... . ..	493	71		
			7336	69½
Southern Province—Gallo District . .	1059	0		
Mátara District	5533	91		
			6592	91
Eastern Province—Batticaloa District	2054	52		
Trincomalee District .. .	422	37		
			2476	89
Central Province—Kandy District { Udunuwara . .	732	37		
Central Province—Kandy District { Dumbara	713	60		
Badulla District .	120	71		
Mátalé District	1112	68		
Nuwara Eliya District	720	40		
			3399	71
North-Central Province—Nuwaragam Palata	651	10		
Hurulu Palata ...	480	88		
Kalagam Palata . .	1132	89		
Tamankaduwa ...	1023	40		
			3288	27
		Total—Rs.	31843	2½
		Equivalent at 1*s.* 10½*d* the rupee—£	2985 5	8¼
HUWANDIRAM.—1883.				
	Rs	cts		
Southern Province, Galle.—Sums collected by the Irrigation Committee	9	94		
Mátara do do .	16121	30		
Hambantota do. do.	65	0		
			16196	24
North-Central Province do. do			1181	31
		Total—Rs.	17377	55
		Equivalent at 1*s.* 10½*d.* the rupee—£	1629 2	11

* This includes an advance of Rs. 450 from Government

[Extracted from Returns furnished

LOCAL REVENUES—*continued.*

EXPENDITURE.			Amount expended.
GAMSABHA.—1883.			
Sums paid under the authority of Ordinance No. 26 of 1871.		Rs. cts.	Rs. cts.
Western Province—Colombo District	...	5086 66*	
Kégalla do.	...	2538 73	
Ratnapura do.	...	1015 58*	
Negombo do.	...	178 25*	
			8819 22
North-Western Province—Kurunégala District	...	11017 15	
Puttalam District	...	283 92	
			11301 7
Southern Province—Galle District	...	1191 36*	
Matara District	...	5959 28*	
			7150 64
Eastern Province—Batticaloa District	...	1461 68*	
Trincomalee do.	...	593 0*	
			2054 68
Central Province—Kandy District { Udunuwara	...	652 32	
Central Province—Kandy District { Dumbara	...	774 25*	
Badulla do.	...	120 0	
Matale do.	...	1615 27	
Nuwara Eliya District	...	693 51	
			3855 35
North-Central Province—Nuwaragam Palata	...	528 50	
Hurulu Palata	...	501 52*	
Kalagam do.	...	608 25	
Tamankaduwa	...	2018 12*	
			3656 39
		Total—Rs	36837 35
		Equivalent at 1*s.* 10½*d.* the rupee—£	3453 10 0½
HUWANDIRAM—1883.			
Southern Province—Sums paid under the authority of the Irrigation Committee at			
Galle	...	2575 93*	
Mátara	...	20258 65*	
Hambantota	...	—	
			22834 58
North-Central Province	...		884 8
		Total—Rs.	23718 66
		Equivalent at 1*s.* 10½*d.* the rupee—£	2223 12 6

* The excess has been met from savings of former years.

by the several Government Agents.]

LOCAL REVENUES—*continued.*

LOCAL BOARDS OF HEALTH AND IMPROVEMENT.

Revenue raised under Ordinance No. 7 of 1876.

Revenue.			Amount collected.	
1883.				
Western Province.				
Kalutara.	Rs.	cts.	Rs.	cts.
To Fines ..	52	35		
Taxes ...	4555	85		
Licenses ...	3272	91		
Miscellaneous ...	124	49		
Cattle pound ..	185	50		
Rent ...	50	52		
Markets ...	470	77	8712	39
Negombo.				
To Taxes ...	4073	5		
Licenses ..	4257	44		
Rents ...	33	0		
Fines ...	43	75		
Slaughter-houses ...	304	28		
Miscellaneous ...	859	19	9570	71
Southern Province.				
Matara.				
To Fines ..	404	15		
Licenses ..	1313	57		
Market fees ..	2125	0		
Miscellaneous ..	120	75		
Rents ...	141	0		
Taxes ..	1805	75	5910	22
Central Province				
Nuwara Eliya.				
To Fines ...	91	0		
Licenses	1710	14		
Miscellaneous .	488	45		
Taxes ..	2043	7		
Slaughter-houses ..	313	37		
Public works .	0	72		
Rents .	24	0	4670	75
Gampola.				
To Taxes ...	3517	66		
Fines ...	52	0		
Licenses ...	631	52		
Miscellaneous ..	32	15		
Slaughter-house ..	537	22	4770	55
Badulla.				
To Taxes .	3774	63		
Licenses ...	1845	62		
Rents ...	236	50		
Reimbursements ..	243	33		
Fees ...	385	46		
Fines ..	96	50	6582	4
Carried over ...			40216	66

Expenditure.			Amount expended.	
1883.				
Western Province.				
Kalutara.	Rs.	cts.	Rs.	cts.
By Salaries .	1969	50		
Public works ...	2936	36		
Office contingencies ..	238	41		
Police charges ...	551	18		
Revenue services ..	251	2		
Sanitary charges ..	2314	66		
Miscellaneous ...	43	96		
Law expenses ...	25	22	8330	31
Negombo.				
By Salaries ...	1939	96		
Sanitary charges ...	1740	0		
Revenue services ...	427	72		
Office contingencies ...	191	17		
Police charges ...	1565	89		
Public works ...	1335	66	7200	40
Southern Province.				
Matara				
By Salaries ...	1752	0		
Office contingencies ...	146	86		
Police charges ...	20	68		
Public works ..	4745	22		
Sanitary charges ...	486	24		
Revenue services ...	141	96		
Law expenses ...	10	50	7303	46*
Central Province.				
Nuwara Eliya.				
By Salaries ...	706	0		
Office contingencies ...	104	53		
Public works ...	4983	20		
Revenue services ...	103	45		
Sanitary charges ...	570	87		
Slaughter-house ...	233	32		
Law expenses ...	10	0		
Licenses .	100	0		
Miscellaneous ...	14	76	6826	13*
Gampola.				
By Salaries ...	1200	0		
Office contingencies ...	219	98		
Law expenses ...	15	45		
Public works ..	1017	1		
Sanitary charges ...	1314	69		
Revenue services ...	128	35		
Police charges ...	9	96	3905	44
Badulla.				
By Salaries ...	745	0		
Sanitary ...	118	60		
Revenue services ...	214	78		
Office contingencies ...	16	50		
Public works ...	5552	6		
Miscellaneous ...	126	89	6773	83*
Carried over ...			40339	57

* Excess met from balances of previous years.

LOCAL REVENUES—*continued.*

LOCAL BOARDS OF HEALTH AND IMPROVEMENT.

Revenue raised under Ordinance No. 7 of 1876.

Revenue.			Amount collected.		Expenditure			Amount expended.	
1883.			Rs.	cts	1883.			Rs.	cts.
Brought forward...			40216	66	Brought forward...			40339	57
North-Western Province.					North-Western Province.				
Kurunegala.	Rs.	cts			*Kurunegala.*	Rs.	cts.		
To Taxes ...	2940	10½			By Salaries ...	1920	0		
Fines ..	314	22½			Office contingencies ...	163	93		
Miscellaneous ...	81	60			Public works ...	7135	22		
Refund ..	0	13½			Police charges ...	13	54		
Licenses ...	3054	28			Revenue services ...	405	47		
Rents ...	12	75			Sanitary charges ...	980	0		
Slaughter-house fees ...	605	73			Law expenses ..	260	50		
			7008	82½				10878	66*
Puttalam.					*Puttalam.*				
To Fines ...	54	50			By Office contingencies ...	155	84		
Licenses ...	4032	10			Public works ...	4533	99		
Markets ...	1711	5			Revenue services ...	107	0		
Miscellaneous ...	45	64			Salaries ..	2458	71		
Taxes ...	3736	38			Sanitary charges ..	1960	47		
			9579	67	Police charges ...	15	56		
					Refund ...	1	0		
					Allowances ...	180	0		
								9412	57
Total—Rs.			56805	15½	Total—Rs.			60630	80
Equivalent at 1*s.* 10½*d.* the rupee—£			5325	9 8	Equivalent at 1*s.* 10½*d.* the rupee—£			5684	2 9

* Excess met from balances of previous years.

[Extracted from Returns furnished by the several Local Boards.]

Statement of the Receipts and Expenditure on account of Markets in the Southern Province, for the year ending December, 1883.

Particulars.	Amount		Total.		Particulars.	Amount		Total.	
	Rs.	cts.	Rs.	cts.		Rs.	cts.	Rs.	cts.
Galle.					Galle.				
Balance on the 30th December, 1882 ...	554	56			Expended during 1883 .	20	0		
Receipts during the year ended 31st December, 1883 ...	160	0			By balance	694	56		
			714	56				714	56
Mátara.					Mátara.				
Balance on 31st December, 1882 .	394	65			By amount expended during the year ended 31st December, 1883	284	98		
Receipts during the year ended 31st December, 1883 ...	1160	98			By balance	1270	65		
			1555	63				1555	63
Hambantota.					Hambantota.				
Balance on 31st December, 1882...	583	26			By amount expended during the year ended 31st December, 1883	715	20		
Receipts during the year ended 31st December, 1883 ...	1629	0	2212	26	By balance	1497	6	2212	26
Rs.	—		4482	45	Rs.	—		4482	45
Equivalent at 1*s.* 10½*d.* the rupee, £	—		420	4 7½	Equivalent at 1*s.* 10½*d.* the rupee, £	—		420	4 7½

LOCAL REVENUES—*continued.*

JAFFNA BAZAAR FUND.

STATEMENT of RECEIPTS and EXPENDITURE on account of the BAZAAR FUND in Jaffna, for the year ended 31st December, 1883.

RECEIPTS.			EXPENDITURE.		
Description.	Amount.	Total.	Description.	Amount.	Total.
	Rs. cts	Rs. cts		Rs. cts.	Rs. cts.
Balance on 1st January, 1883 ...	—	4204 64	Pay of watcher and sweeper of grand bazaar, Jaffna ...	182 0	
Rent of grand bazaar, Jaffna ...	684 0		Cost of repairs, &c., to grand bazaar, Jaffna ...	206 38	
Value of trees felled and proceeds sale of produce of trees ...	65 16		Travelling allowance to Superintendent of Minor Roads for inspecting bazaar works ...	150 0	
Miscellaneous ..	28 26		Cost of materials, labour, &c., for Elephant Pass, Chavakachcheri and Point Pedro bazaars ..	4367 27	
Rent of bazaar land at Tottatern .	2 0				4905 65
Rent of Kodigama bazaar ...	10 0		Balance in deposit ...	—	88 41
	—	789 42			
Total—Rs	—	4994 6	Total—Rs.	—	4994 6
Equivalent at 1*s.* 10½*d.* the rupee—£	—	468 3 10½	Equivalent at 1*s.* 10½*d.* the rupee—£	—	468 3 10½

[Extracted from Return furnished by the Government Agent.]

PUBLIC DEBT.

PUBLIC

Debt	To whom due	Rate of Interest.	When incurred, and for what cause	Provision for payment of Interest, or Sinking Fund, and Enactment by which it is made.
100,000	Sundry parties who were the purchasers of Government Debentures.	4½ per cent.	December, 1876.	From General Revenue under Ordinance No. 1 of 1876.
100,000	Do. do.	Do.	February, 1878.	
200,000	Do. do.	4 per cent.	November, 1883. For improvement of Harbour of Colombo.	
50,000 25,000 50,000 50,000	Public Works Loan Commissioners in England.	3½ per cent.	February, 1876. August, 1876. May, 1879. February, 1883. For improvement of Harbour of Colombo	From General Revenue under Ordinance No. 6 of 1875.
275,000	Sundry parties who were the purchasers of Government Debentures.	4 per cent.	January, 1880. For the construction of the Railway from Kandy to Mátalé.	From General Revenue under Ordinance No. 8 of 1877.
425,000	Do. do.	Do	January, 1880.	From General Revenue under Ordinance No. 9 of 1878.
575,000	Do. do	Do.	July, 1881. For the construction of the Railway between Náwalapitiya and Nanu-oya.	
291,000	Do. do.	Do	November, 1883. For the construction of the Colombo Waterworks.	From General Revenue, under Ordinance No. 7 of 1879.
£2,141,000				

DEBT.

Amount of original Debt	Amount repaid.	Balance due on 31st December, 1882.	REMARKS.
100,000 100,000 200,000	3,900	396,100	The sum of £400,000 is the amount raised by the sale of Debentures under Ordinance No. 1 of 1876.
	£ s d.	£ s. d.	
50,000 25,000 50,000 50,000	12,991-12-10	162,008-7-2	The sum of £175,000 is the amount raised from Public Works Loan Commissioners in England under Ordinance No. 6 of 1875.
275,000	—	275,000	The sum of £275,000 is the amount raised by the sale of Debentures under Ordinance No. 8 of 1877
425,000 575,000	— —	425,000 575,000	The sum of £1,000,000 is the amount raised by the sale of Debentures under Ordinance No. 9 of 1878
291,000	—	291,000	The sum of £291,000 is the amount raised by the sale of Debentures under Ordinance No 7 of 1879
£2,141,000	16,891-12-10	2,124,108-7-2	

R. W. D. MOIR,
Acting Auditor-General and Controller of Revenue.

Audit Office,
Colombo, 24th June, 1884.

MILITARY EXPENDITURE

FOR THE

TWELVE MONTHS ENDED 31ST DECEMBER, 1883.

DETAIL OF EXPENDITURE INCURRED BY THE COLONY ON ACCOUNT OF ITS MILITARY DEFENCE.

ENUMERATION OF THE MILITARY POSTS AND WORKS.

Nil.

Colombo, 22nd January, 1884.

G. W. STOCKLEY
COLONEL, C.R.E.

RETURN OF LOCAL CORPS.

THE following Local Corps have been entertained and paid for by the Island during the twelve months ended 31st December, 1883.

Ceylon Light Infantry Volunteer Corps.—Total strength, 862; Efficient strength, 690.

Strength, 31st December, 1883.		Strength, 31st December, 1883.	
3	Field Officers.	6	Surgeons.
1	Adjutant.	5	Chaplains.
11	Captains.	814	N. C. Officers and Privates.
22	Lieutenants.		

Amount of Capitation grant for the year 1883—Rs. 14,405.

W. J. GORMAN, Lieutenant-Colonel,
Commanding C.L.I.V.

REGULATIONS RELATING TO COLONIAL ALLOWANCES TO HER MAJESTY'S FORCES.

Regulations relating to the issue of Army Allowance, 1881, paragraphs 323 et seq.

323. At the undermentioned Foreign Station, Officers will be allowed special money allowances with the rates specified:—

I.—CEYLON.

Rank or Relative Rank.	Rates for Officers Rs	cts	
Major-General	32	88	Daily
Colonel	9	0	,,
Lieutenant-Colonel	9	0	,,
Major	7	35	,,
Captain	5	65	,,
Subaltern Officer	4	0	,,
Schoolmistress, unmarried ...	0	62	,,

324. The rates specified in the foregoing paragraph are in lieu of rations, of provisions, fuel, and light, of the allowance in lieu of servants, of travelling within ten miles of the place where the Officer is stationed, and of the extra allowance to cover the special expenses of the Command. The rate for the Major-General includes also forage, grooms, table money, and furniture allowance, being in lieu of all local allowances.

325. An additional allowance of 1 rupee and 50 cents a day will be granted to the Commanding Officer of each Regiment or Corps, to the Heads of the Adjutant-General's, Quartermaster-General's, Commissariat, Ordnance Store, and Army Medical Departments, to the Senior Officer of the Army Pay Department, and also to the Commandants at Colombo, Galle, Trincomalee, and Kandy, if not in receipt of it in any other capacity.

Issue of Army Allowances.

272.—MONEY ALLOWANCE IN LIEU OF QUARTERS.—CEYLON.

Staff and Departmental.	Rs.	cts.	Regimental.	Rs.	cts.
Colonel	2	65	Colonel	2	65
Lieutenant-Colonel	2	65	Lieutenant-Colonel	2	35
Major	2	35	Major	2	35
Captain	2	0	Captain	2	0
Lieutenant	1	65	Lieutenant	1	65

TRAVELLING ALLOWANCES.

Issue of Army Allowances, sec. IX., paras. 349—598.

To Officers without Troops, at Home or Foreign Stations.

382. An allowance at the following rates will be granted to Officers for every complete day and night they may be necessarily absent on duty from their quarters or usual places of residence, viz. :—

	s.	d.	
For General Officers	20	0	daily.
„ Field Officers	15	0	„
„ Other Officers	10	0	„

383. The issue of these rates will be regulated in the case of Regimental Officers by their Regimental ranks, and in the case of Staff and Departmental Officers by the relative rank of the appointment they may hold.

384. Surveyors, assistant surveyors, and civilian clerks of the Royal Engineer Department will be entitled to an allowance at the rate of 10*s* a day, while travelling on public duty, subject to the same conditions as apply to Officers drawing travelling allowances.

385. Officers quitting and returning to their station on the same day, provided they shall proceed beyond a radius of ten miles from their station, will receive the following allowance:—

	s.	d.
General Officers	7	6
Other Officers	5	0

386. For the last day of a journey, or when on change of station the journey is completed in one day, Officers will be allowed, irrespective of the distance they travel, one-half of the rates sanctioned by paragraph 382.

ACCOUNT OF EXPENDITURE INCURRED BY GREAT BRITAIN

For the Military protection and in aid of the Civil Establishment.

Unknown.

J. A. FERGUSSON, MAJOR, Rifle Brigade,
Brigade-Major.

STATEMENT OF MILITARY EXPENDITURE IN CEYLON.

From 1st January to 31st December, 1883.

Vote and Items therein included.	Amount. £.	s.	d.
Vote 1, including all Regimental charges, pay of officers of General Staff and subordinates, pay of officers of Army Pay Department and subordinates, pay of Torpedo Working parties	28,034	6	4
Vote 2.—Pay of Officiating Chaplains and their subordinates	574	17	2
Vote 3.—Administration of Martial Law, pay of Provost Staff, etc.	91	14	2
Vote 4.—Pay of all Medical Officers and subordinates of the Department, local purchases of medical stores, etc.	2,643	13	7
Vote 9.—Pay of Officers and subordinates of the Commissariat and Ordnance Store Departments, Contingencies, etc.	4,173	6	7
Vote 10.—Purchase of provisions, fuel, and light, transport, forage and consolidated and lodging allowances, travelling expenses for all corps and ranks, etc., and Field allowance	24,495	7	6
Vote 11.—Expenditure connected with clothing	89	18	3
Vote 12.—Purchase of stores on the spot, repair of stores and bedding, washing, etc.	569	6	10
Vote 13.—Pay of Royal Engineer Department, including charge pay of officers, Royal Engineer, pay of all the subordinates employed, and expenditure under all heads connected with works	5,632	1	4
Votes 17 to 25 include all superannuations, pensions, and compassionate allowances	5,641	14	8
Admiralty passages, freight, Naval pension, advances to Naval Storekeeper, Trincomalee, and Paymasters of H. M. Ships	19,013	18	11
Miscellaneous services, empty cartridge cases, rebate of Income Duty refunded, and Drawback of Contributions, payments to East Indian Pensioners, &c.	6,067	9	8
Total ...	£ 97,029	15	0
Equivalent at 1*s*. 8*d*. the rupee = Rs.	1,164,357		0

Army Pay Office, Ceylon,
Colombo, 25th January, 1884.

CHAS. D'OYLY FORBES, MAJOR,
District Paymaster.

MILITARY EXPENDITURE, 1883.

By the Colony, viz.:—	Rs.	cts.	£	s.	d.
Colonial Contribution for Regular Troops	1,239,999	96			
Volunteer Corps	29,073	14			
	1,269,073	10	118,975	12	1*

* Converted into sterling money at the rate of one shilling and ten-pence half-penny the rupee.

Audit Office,
Colombo, 24th June, 1884.

R. W. D. MOIR,
Acting Auditor-General and Controller of Revenue.

PUBLIC WORKS.

1883.

RETURN of all PUBLIC WORKS, CIVIL ROADS, CANALS, BRIDGES, BUILDINGS, &c., &c., not of a Military Nature, which have been undertaken during the year 1883.

*** The *small* figures denote expenditure under the Road Ordinance, and Private Contribution.

No of Estimate.	Description of the Work, and where situated.	Whether constructing or under repair.	Estimated Expense in Rupees currency		Authority under which it is executed	Fund from which the Expense is defrayed.	When commenced.	Whether finished or unfinished.	If finished, Amount of Expenditure in Rupees currency.		If unfinished, Amount of Expenditure up to close of year in Rupees currency.	
	WESTERN PROVINCE.		Rs.	cts.					Rs.	cts.	Rs.	cts.
	Works and Buildings.											
	New Works and Buildings.											
1 of 1881	Interior fittings and flooring to the administration offices, kitchen and north transept, new Lunatic Asylum -	Constrng.	25000	0	Sanctioned by Secretary of State's Despatch No 59 of 25th February, 1881.	The Revenues of the Colony.	1881—Jan.	Finished	3625	56*a*		
673 of 1882	Widening the entrance to the Customs premises -	do	1650	0	Sanctioned by Secretary of State's Despatch No 118 of 4th April, 1882.		1882—Sept.	do.	226	44*b*		
1	Certain works at the new Lunatic Asylum, Colombo -	do.	10000	0	Sanctioned by Secretary of State's Despatch No. 56 of 14th February, 1883.		March	Unfinished	—		7845	10
2	Enclosure walling to the Cemetery, Deséstara Kalutara -	do.	2700	0			do.	Finished	1980	0		
									5832	0	7845	10
	Alterations and Additions to Buildings											
727 of 1882	Certain additions to Kalutara jail - -	Repairing	1308	0	Sanctioned by Secretary of State's Despatch No 51 of 20th February, 1882		1882—Oct.	Finished	142	97*e*		
6	Fixing lightning conductors to the main cellular blocks and Superintendent's house, Welikada - -	do.	1000	0	Sanctioned by Secretary of State's Despatch No 56 of 14th February, 1883.		February	do.	997	20		
446	Fitting tats to the new Law Offices - -	do.	82	80	The Governor.		April	do.	82	80		
545	Certain improvements to the Kalutara jail -	do.	530	0			do.	do.	523	42		
725	Additional gateway to the Customs premises, Colombo -	do.	3300	0			November.	Unfinished	—		1515	0
			1290	0							169	15
—	Road to Rakwana rest-house and coach-house -	do.	—				do.	do.	—		—	
									1746	39	169 15 1515 0	
	Repairs to Buildings.											
773 of 1882	Certain repairs to the roofing, Negombo Kachcheri -	do.	100	0	The Governor		1882—[illegible]	[illegible]	[illegible]	0		
777 of 1882	Rebuilding a portion of the boundary wall of the Convict Hospital, Borella - - -	do.	66	0			do.	do.	57	80		

7	Immediate and urgent repairs to the Queen's House, Colombo	do.	500	0			January	Finished	491	90
10	Upkeep of jetties, Colombo Customs - -	do.	1000	0			February	do.	875	7
11	Upkeep of cranes, Colombo Customs - -	do.	750	0			do.	do.	748	44
278	Certain repairs to roofing of wards, Negombo hospital -	do.	410	0			January	do.	299	0
280	Whitewashing the Volunteer Head Quarters, Colombo -	do.	115	0			do.	do.	74	0
281	New doors in the wards of the old Lunatic Asylum -	do.	90	0			do.	do.	78	0
292	Immediate and urgent repairs to public buildings in the Kegalla District - - -	do.	200	0			do.	do.	187	58
301	Whitewashing hospitals at Kegalla - -	do.	100	0			April	do.	97	31
302	Whitewashing the Normal School, Colombo -	do.	230	0			do.	do.	169	0
303	Supplying materials for the Convict hospital, Colombo -	do.	160	0			January	do.	139	59
348	Certain repairs to the Post Office, Yatiyantota -	do.	300	0			March	do.	220	0
352	Immediate and urgent repairs to buildings in Colombo, Negombo, Kalutara and Avisawella districts - -	do.	2000	0			January	do.	1534	85
353	Upkeep of the Colombo Flagstaff - -	do.	150	0			June	do.	112	31
354	Whitewashing the hospital, Negombo - -	do.	162	0			July	do.	148	24
356	Small repairs to the Lunatic Asylum, Colombo -	do.	250	0			January	do.	236	2
357	Urgent repairs to the Museum, Colombo - -	do.	200	0			May	do.	148	12
358	Urgent repairs to the Customs buildings - -	do.	500	0			January	do.	493	59
359	Small repairs to the Civil hospital, Colombo -	do.	250	0			do.	do.	177	34
360	Whitewashing the hospital, Kalutara - -	do.	88	0			September	do.	87	25
361	Whitewashing the several hospitals in Colombo -	do.	1360	0			April	do.	1239	38
362	Small repairs to the Welikada jail - -	do.	300	0	The Governor.	The Revenues of the Colony.	January	do.	282	65
365	Certain repairs to the old Lunatic Asylum, Colombo -	do.	700	0			do.	do.	680	0
366	Whitewashing and coloring the wall of the Kanatta Cemetery -	do.	500	0			do.	do.	480	0
399	Repairs of urgency to all Police barracks in Colombo District -	do.	2000	0			February	do.	1786	51
400	Repairs of urgency to all Police barracks in Negombo, Kalutara and Avisawella districts - - -	do.	300	0			May	do.	236	39
401	Repairs to Police stations at Pasyala, Kegalla and Kadugannawa	do.	100	0			April	do.	60	41
406	Repairs to the Court-house at Kegalla - -	do.	120	0			March	do.	107	12
408	Repairs to the offices of the Registrar-General and the Public Works Department - -	do.	970	0			do.	do.	600	0
409	Repairs to the Government Printing Office, Colombo -	do.	210	0			February	do.	150	0
443	Certain repairs to the Negombo Custom-house jetty -	do.	200	0			March	do.	135	0
448	Certain repairs and improvements to the Subadar's Quarters, Slave Island - - -	do.	300	0			do.	do.	210	0
450	Certain repairs to the District Court, Kalutara -	do.	200	0			do.	do.	140	0
451	Converting a room at Telegraph Office into dry-earth latrines and urinals - - - -	do.	280	0			do.	do.	225	0
452	Certain improvements to the roof of the export Warehouse, Colombo - - -	do.	170	0			do.	do.	111	0
469	Certain repairs to the Medical Superintendent's quarters, old Lunatic Asylum - - -	do.	250	0			do.	do.	180	0
482	Additions and alterations to the Medical Officer's quarters, Colombo - - -	do.	1550	0			do.	do.	1255	66
488	Certain repairs to the Normal School, Colombo -	do.	1200	0			April	do.	1010	0

a Previous expenditure, Rs. 21,300·58.

b Previous expenditure, Rs. 1,308·03.

c Previous expenditure, Rs. 1,329·18.

No. of Estimate	Description of the Work and where situated	Whether constructing or under repair	Estimated Expense in Rupees currency		Authority under which it is executed	Fund from which the Expense is defrayed.	When commenced	Whether finished or unfinished	If finished, Amount of Expenditure in Rupees currency		If unfinished, Amount of Expenditure up to close of year in Rupees currency.	
	WESTERN PROVINCE—*contd*											
	WORKS AND BUILDINGS—*contd.*											
	Repairs to Buildings—contd.		Rs.	cts.					Rs.	cts.	Rs.	cts.
496	Certain repairs to the Museum, Colombo -	Repairing	580	0		The Revenues of the Colony.	March	Finished	528	0		
504	Clearing the bed of the Fort canal -	do.	25	0			do.	do.	25	0		
522	Supplying materials for repairs to the quarters of the Superintendent, Convict Establishment -	do.	250	0			May	do.	245	0		
524	Making two closets for the laboratory, Royal College, Colombo	do	70	0			do.	do.	70	0		
531	Supplying force-pump General Hospital, Colombo -	do.	220	0			do.	do.	219	98		
535	Whitewashing the Minor Courts, Colombo -	do.	150	0			April	do.	140	0		
536	Examining the Fairbairn crane at the Customs jetty -	do.	331	25			May	do	331	18		
546	Certain repairs to the boys' school, Pettah -	do.	70	0			do.	do.	67	0		
563	Clearing and deepening the Fort canal -	do.	80	0			do.	do.	69	53		
564	Certain repairs to the Sub-Collector's residence, Beruwala -	do.	178	0			November	do.	174	0		
565	Repairing certain buildings of the small-pox hospital, Kanatta	do	750	0			May	do.	726	0		
567	Certain repairs to the Kotahena cooly lines -	do.	200	0			June	do.	192	0		
568	Certain repairs to the Police Court, Kalutara -	do.	80	0			May	do.	80	0		
569	Supplying materials for certain repairs to the Hulftsdorp jail -	do.	400	0			June	do.	387	33		
571	Supplying materials for certain repairs to the Welikada jail and Convict Hospital - - -	do.	420	0			May	do.	335	92		
574	Certain repairs to the General Post Office, Colombo -	do.	740	0	The Governor		do	do.	700	0		
575	Certain repairs to the Dispensary and Doctor's quarters at Avisawella - - -	do.	340	0			June	do.	225	0		
578	Salary of Prison Officers for supervising the repairs to the Public Offices, Colombo - -	do	300	0			do.	do.	224	75		
592	Repairs to the Government cattle-shed, Ratnapura -	do	120	0			do.	do.	120	0		
593	Rebuilding a portion of the boundary wall of the Kanatta Cemetery - - -	do.	560	0			do.	do.	520	0		
617	Certain repairs to the small Powder Magazine, Welikada -	do.	100	0			do.	do	97	0		
622	Certain repairs to the Police Station, Hanwella -	do.	800	0			August	do.	600	0		
625	Certain alterations to the jail at Kegalla -	do.	49	0			July	do.	41	44		
629	Shoreing up the verandah walls of one of the Ratnapura hospital wards - - -	do.	48	0			do.	do.	34	0		
630	Certain repairs to St. Paul's Church, Colombo -	do.	344	0			do.	do.	340	0		
631	Repairs to the Dispenser's quarters, Ratnapura hospital -	do.	75	0			August	do.	71	68		
639	Supplying gravel for the repair of the roads, General Hospital, Colombo - - -	do.	250	0			July	do.	242	50		
643	Converting the Nurses' quarters, General Hospital, into a lock-hospital - - -	do.	1500	0			September	do.	1428	0		

644	Repairs to the wall round District Judge's quarters, Ratnapura	do.	250	0			July	do.	249	8	
645	Improvements to the Civil Medical Store, Colombo -	do	1200	0			August	do.	1180	0	
656	Repairing the police buildings, Rakwana - -	do.	185	0			December	do.	185	0	
657	Repairs to the Ratnapura Police Station - -	do	135	0			September	do.	121	90	
640	Repairing the Fairbairn crane at the Customs jetty -	do	771	37			July	do.	770	33	
610	Slight repairs to the Rakwana hospital - -	do.	50	0			September	do.	46	0	
611	Necessary repairs to the Balangoda hospital -	do.	900	0			do	do.	881	14	
			2550	0					2440	0	
—	Certain additions and repairs to Kalutara rest-house -	do	—				April	do.	—		
			70	0					69	0	
—	Upkeep of the Ja-ela rest-house - -	do.	—				October	do.	—		
662	Repairing the enclosure fencing, Negombo hospital -	do.	410	0			August	do.	300	0	
685	Repairs to the quarters and stables of the Ceylon Mounted Orderlies, Slave Island - - -	do.	450	0			September	do.	289	0	
695	Painting the Leper hospital, Hendala - -	do	370	0			do.	do.	360	0	
702	Repairing damages, Court-house, Negombo -	do	120	0			do.	do.	117	0	
705	Repairs to the Fiscal's Office, Colombo - -	do	50	0			do.	do.	44	0	
707	Certain works to the coal shed, Customs, Colombo -	do.	1100	0			do.	do.	797	0	
708	Certain repairs to St. Thomas' Church, Colombo -	do	181	0			do.	do.	180	0	
717	Certain repairs to the portico of the Principal's Bungalow, Royal College - - -	do.	140	0	The Governor	The Revenues of the Colony.	do	do.	138	0	
724	Certain repairs to Government boutiques, Hanwella -	do.	496	0			October	do.	495	79	
730	Fitting up a pump at the old Lunatic Asylum, Colombo -	do	474	50			December	do	473	96	
733	Certain repairs to the Queen's House, Colombo -	do	2000	0			September	do.	1963	6	
736	Certain repairs to the Court-house, Panadure -	do.	114	0			October	do.	108	0	
738	Certain repairs to the Temple House, Colombo -	do	910	0			November	do.	890	0	
760	Rebuilding a portion of the wall, school compound Royal College	do.	50	0			do.	do.	46	0	
770	Certain repairs to the temporary shed at the Negombo Customs	do	146	0			do.	do.	142	0	
775	Constructing Telegraph line to connect the Master Attendant's Office with the Telegraph Office - -	do.	211	71			do.	do.	203	3	
779	Certain repairs to the Assistant Government Agent's residence, Kegalla - - -	do	580	0			do.	do.	560	0	
783	Sundry repairs to the Normal School premises -	do	90	0			December	do.	89	89	
792	Flight of steps at the Government Printing Office -	do	100	0			November	do.	99	0	
797	Certain repairs to St. Thomas' Church, Colombo -	do	317	0			December	do	280	0	
802	Additional and urgent repairs to Queen's House, Colombo -	do	500	0			do.	do.	498	13	
805	Re-thatching the temporary wards, Negombo hospital -	do.	110	40			November	do	110	0	
812	Whitewashing the Royal College, Colombo -	do	110	0			December	do.	109	0	
818	Certain repairs to the Court-house, Pasyala -	do	95	0			do.	do.	94	0	
821	Painting articles at Queen's House, Colombo -	do	210	0			do.	do.	189	60	
									2509	0	
									35606	75	
	ROADS, STREETS, BRIDGES AND CANALS										
	New Roads.										
12	Bridle-path from the 7th mile, Ratnapura road to Eratne -	Constrng	5000	0	Sanctioned by Secretary of State's Despatch No. 56 of 14th February, 1883.		June	Unfinished	—	1215	5

No. of Estimate	Description of the Work and where situated	Whether constructing or under repair	Estimated Expense in Rupees currency		Authority under which this was sanctioned	Fund from which the Expense is defrayed	When commenced	Whether finished or unfinished	If finished, Amount of Expenditure in Rupees currency		If unfinished, Amount of Expenditure up to close of year in Rupees currency	
	WESTERN PROVINCE—*contd.*											
	ROADS, STREETS, BRIDGES, AND CANALS—*contd.*		Rs.	cts.					Rs.	cts.	Rs.	cts.
	New Roads—contd.											
516	Constructing a road from the proposed new Fort Railway Station to Chatham-street - -	Constrng	16100	0	The Governor	The Revenues of the Colony.	July	Unfinished	—		12107	92
562	Fort sand to form the new roadway from the Fort Railway Station to Chatham-street - -	do.	2700	0			May	Finished	1725	90		
	Additions and Improvements to Roads.								1725	90	13322	97
15	Certain improvements to the Main-street, Pettah -	Repairing	5000	0	Sanctioned by Secretary of State's Despatch No. 56 of 14th February, 1883		February	do.	3898	0		
532	Supplying drainage gratings to Main-street, Pettah -	do.	1102	0			May	do.	1079	4		
	Upkeep of Roads								4977	4		
31 of 1882	The Mirigama road between Divulpitiya and Mirigama -	do.	2320	0	Sanctioned by Secretary of State's Despatch No. 118 of 4th April, 1882		1882—Jan.	do.	232	0*a*		
32 of 1882	The Kotadeniya road between Minuwangoda and Kotadeniya	do.	2407	0			do	do.	240	68*b*		
33 of 1882	The Dunagaha road - - -	do.	2571	0			do.	do.	239	64*c*		
34 of 1882	The Henaratgoda road between Minuwangoda and Henaratgoda	do.	2532	0			do.	do.	240	0*d*		
47 of 1882	The Rakwana road between Pelmadulla and Rakwana -	do	14400	0			do.	do.	3600	0*e*.		
50 of 1882	The Kesbewa road between Moratuwa and junction of Kesbewa road - - -	do.	570	0			do.	do	57	0*f*		
51 of 1882	The Kirimetiya road between Galpota and Kirimetiya -	do.	1125	0			do.	do.	265	60*g*		
52 of 1882	The approach roads to railway stations on the Moratuwa line -	do	1350	0			do.	do.	135	0*h*		
19	The Wellawatta road between Fort and Wellawatta -	do.	5800	0			do.	do.	5799	95		
20	The Grandpass road between Fort and Grandpass -	do.	7800	0			do	do.	7198	65		
21	The Borella road between Borella and Customs Wharf -	do	5800	0			do.	do.	5291	27		
22	The Mattakkuliya road between Town Hall and Mattakkuliya -	do.	4900	0			do.	do.	4899	90		
23	The approach roads to Offices of the Departments of Public Works, Surveyor-General, and Registrar-General -	do.	400	0			do.	do.	389	45		
24	The roads and drains within the Customs premises -	do.	2600	0			do.	do.	1829	66		
			5070	0	Sanctioned by Secretary of State's Despatch No. 56 of 14th February, 1883				5065	69		
25	The Galle road between Wellawatta and Digarolla bridge -	do.	700	0			do.	do.	692	32		
			4637	0					4598	42		
26	The Toppu road between Grandpass and Dandugama -	do.	1365	50			do	do.	1309	65		
			3417	50					3416	9		
27	The Kandy road between Grandpass and 34th mile-post -	do.	7914	88			do.	do.	7675	8		
			6870	0					6862	15		
28	The Avisawella road between Grandpass and Avisawella -	do.	20000	0			do.	do.	19970	36		
			625	50					625	39		
29	The Welisara road between Welisara and Ragama -	do.	1700	0			do.	do	1579	18		

30	The Biyagama road between Kelaniya and Biyagama -	do.	750 / 2000	0 / 0		The Revenues of the Colony.	do	do.	728 / 1965	3 / 80
31	The Wellampitiya road between Dematagoda and Wellampitiya	do.	350 / 400	0 / 0			do.	do.	347 / 397	23 / 34
32	The Urugodawatta road between Urugodawatta and Ambatale -	do.	2755 / 1600	0 / 0			do.	do.	2729 / 1600	11 / 0
33	The Kotte road between Borella and Dehiwala -	do.	1615 / 1600	50 / 0			do.	do.	1615 / 1595	39 / 44
34	The Bope road between Hanwella and Bope -	do	1900	0			do.	do.	1897	14
35	The Toppu road between Dandugama and Toppu -	do.	4739 / 700	0 / 0			do.	do.	4735 / 665	33 / 63
36	The Negombo branch roads - -	do.	1192 / *621	0 / 0			do.	do.	1095 / 465	96 / 54
37	The Giriulla road between Negombo and Giriulla -	do.	3620 / 5000	0 / 0			do.	do.	3600 / 4341	88 / 94
38	The Negombo, Veyangoda, and Ja-ela roads -	do.	3213 / 6500	0 / 0			do.	do.	3210 / 5629	77 / 85
39	The Kinadeniya road between Ambepussa and Kinadeniya -	do.	200	0			June	do.	198	12
40	The Mirigama road between Divulpitiya and Mirigama -	do.	1960	0			January	do.	1720	0
41	The Kotadeniya road between Minuwangoda and Kotadeniya -	do.	2107	0			do.	do.	1914	50
42	The Dunagaha road - - -	do.	2211	0			do.	do.	1963	50
43	The Henaratgoda road between Minuwangoda and Henaratgoda	do.	2107	0			do.	do	1824	75
44	The Galle road between Digarolla bridge and Bentota river -	do.	11756 / 3058	25 / 76	Sanctioned by Secretary of State's Despatch No. 56 of 14th February, 1883		do.	do.	11753 / 3045	21 / 58
45	The Pelawatta road between Pelawatta and Horawella -	do.	1500 / 1500	0 / 0			do	do.	1498 / 1493	10 / 82
46	The Neboda road between Telwana and Neboda -	do.	300	0			February	do.	299	13
47	The Kesbewa road between Moratuwa to junction of Kesbewa road - - -	do.	570	0			March	do.	566	75
48	The Kirimetiya road between Galpota and Kirimetiya -	do.	963	0			January	do.	855	0
49	The approach roads to Railway stations, Kalutara line -	do.	1140	0			do.	do.	702	50
50	The Kandy road between 34th mile-post and Kadugannawa -	do.	6142 / 7085	50 / 12			do.	do.	6142 / 6880	19 / 46
51	The Dolosbage road between Rambukkana and Aranaika -	do.	4213 / 4000	50 / 0			do.	do.	4213 / 3951	33 / 27
52	The Polgahawela road between Kegalla and Polgahawela -	do.	574 / 3000	50 / 0			do.	do.	574 / 2854	31 / 49
53	The Yatiyantota road, Avisawella towards Ginigathena -	do.	2263 / 3500	50 / 0			do	do.	2258 / 3497	66 / 19
54	The Allawwa road between Ambepussa and Allawwa ferry -	do.	150	0			November	do.	148	48
55	The Bulatkohopitiya road between Ruanwella and Bulatkohopitiya - - -	do.	2500	0			January	do.	2497	84
56	For repairing the roads within the Government premises at Kegalla during 1883 - - -	do.	100	0			June	do.	99	47
57	The Ratnapura road between Avisawella and Ratnapura -	do.	26000	0			January	do.	25997	42
58	The Colombo-Badulla road between Ratnapura and Pelmadulla	do	1020 / 21000	50 / 0			do.	do.	1007 / 20999	32 / 28

* Previous expenditure, Rs 2,088 — *b* Previous expenditure, Rs 2,164 12 — *c* Previous expenditure, Rs 513. — Previous expenditure Rs 2,331 36 — *g* Previous expenditure, Rs. 859 40. — *d* Previous expenditure, Rs 2,160 — *h* Previous expenditure, Rs 1,215. — *e* Previous expenditure. Rs. 10 800.

No. of Estimate	Description of Work or Service	Whether new or under repair	Estimated Expenditure in Rupees currency		Authority under which Work is executed	Fund from which the Expenditure is defrayed	When commenced	Whether finished or unfinished	If finished, Amount of Expenditure in Rupees currency		If unfinished, Amount of Expenditure up to close of year in Rupees currency	
	WESTERN PROVINCE—*contd.*											
	ROADS, STREETS, BRIDGES AND CANALS—*contd.*		Rs.	cts.					Rs.	cts.	Rs.	cts.
	Upkeep of Roads—contd.											
59	The Colombo-Badulla road between Pelmadulla and Gurukandura	Repairing	7156	50					7135	5		
			50000	0			January	Finished	49999	67		
60	The Nambapana road between Ratnapura and Nambapana	do.	1400	0	Sanction of the Secretary of State's Despatch No. 5 of 13th February, 1883		do.	do.	1399	57		
61	The river side road at Ratnapura	do.	400	0			do.	do.	397	5		
62	The Kukulu Korale tavalam road between Bulutota and Kukulu Korale	do.	200	0			August	do.	130	67		
63	The Rakwana road between Pelmadulla and Galgarron	do.	14480	0			January	do	12936	0		
64	For the salaries of Clerk and Storekeeper during the year 1883	do.	1017	25	The Governor		do.	do.	1017	25		
65	For the salaries of Clerks, &c., in the Western Province	do	4028	31			do.	do.	3945	7		
690	The Wellawatta road between Fort and Wellawatta	do.	2000	0	Reported to Secretary of State by Despatch No. 52 of 1st February, 1884	The Revenues of the Colony	October	do.	1996	45		
696	The Mattakkuliya road between Town Hall and Mattakkuliya	do	3428	69			August	do.	3405	14		
697	The Labugama road between Hanwella and Labugama	do.	3000	0			September	do.	2999	83		
217	The minor road between Pasyala and Hanwella	do.	570	0			March	do.	569	90		
218	Do. Galkissa and Wewala ferry	do.	25	0			do.	do.	25	0		
219	Do. Ja-ella and Henaratgoda	do.	800	0			do.	do.	753	67		
220	Do. Pamankada and Horara	do.	2300	0			do.	do.	2299	11		
221	Do. Kotte and Kaluwela	do.	1300	0			do.	do	1243	23		
222	Do. Siduwa and Kotugoda	do.	450	0			do.	do.	449	18		
223	Do. Talangama and Bope	do.	350	0			do.	do.	348	85		
224	Do. Veyangoda and Attanagalla	do	180	0			do.	do.	174	17		
225	Do. Mirihana and Mattegoda	do.	900	0			do	do.	898	16		
226	Do. Alutgama and Radawana	do.	280	0			do.	do.	277	48		
227	Do. Biyagama and Henaratgoda	do.	740	0			do.	do.	737	37		
228	Do. Gurulla and Pasyala	do.	310	0	The Governor		do.	do.	310	0		
229	Do. Sellathandiya and Antototapola	do.	370	0			do	do.	353	53		
230	Do. Mugurugampola and Kotademiyawa	do.	450	0			do.	do.	449	84		
231	Do. Panadure and Nambapana	do.	3200	0			do.	do	3193	56		
232	Do Waskaduwa and Bandaragama	do.	1200	0			do.	do.	1121	20		
233	Do. Kalutara and Agalawatta	do.	1350	0			do	do.	1272	12		
234	Do Horana and Agalawatta	do.	230	0			do.	do.	229	91		
235	Do. Alutgama and Wellipenna	do.	710	0			do.	do.	710	0		
236	Do. Henemulla and Madapata	do.	170	0			do.	do.	164	19		
237	Do. Panadure and Gonabendiduwa	do.	400	0			do.	do.	382	1		
238	Do. Kahataduwa and Horana	do.	600	0			do.	do.	555	87		
239	Do. Nagoda and Tebuwana	do.	450	0			do.	do.	443	54		
240	Do. Nagoda and Tudugala	do.	450	0			do.	do.	335	80		

241	Do. Palatota and Nagoda	do	450	0	The Governor.	The Revenues of the Colony.	do.	do.	432	79	
242	Do. Yala and Keppu-ella	do.	200	0			do.	do.	176	19	
243	Do. Golahela and Bulatkopitiya	do.	370	0			do.	do.	369	9	
244	Do. Gordon's bridge and Thalagal-oya	do	500	0			do	do.	499	83	
245	Do. Galigomuwa and Ruanwella	do.	1450	0			do.	do	1434	64	
442	The Labugama road between Hanwella and Labugama	do.	2600	0			January	do.	2598	67	
729	For protecting a portion of the foreshore along the line of road at Uplands	do.	8800	0			December	Unfinished	—		71	2
									73213	11	
	New Bridges.								262749	22	71	2
720	Rail iron bridge on the 39th mile, Yatiyantota road	Constrng	1800	0	Reported to Secretary of State by Despatch No 52 of 18th February, 1884.		November	do.	—		1188	95
776	Timber bridge across the Attanagalla-oya near Henaratgoda	do.	6000	0			Not commenced	—	—		—	
811	Double culvert road extension near Lotus Pond	do.	2244	0	The Governor.		December	Unfinished	—		1569	35
									—		2758	30
	Repair of Bridges.											
705 of 1882	Tarring the ironwork, Giriulla bridge	Repairing	250	0	The Governor		1882 —Nov.	Finished	3	51a		
706 of 1882	Tarring the ironwork, Mabole bridge	do.	55	0			do.	do.	1	12b		
759 of 1882	Repairing a timber bridge, 55th mile, Yatiyantota road	do.	1235	0			do	do.	340	0c		
306	The upkeep of bridges over 50 feet in length, Avisawella and Ratnapura road	do.	1000	0			December	do.	999	56		
307	The upkeep of bridges over 50 feet in length, Avisawella and Yatiyantota road	do.	500	0			March	do.	498	71		
308	The upkeep of bridges over 50 feet in length, Colombo and Avisawella road	do.	500	0			May	do.	500	0		
309	The upkeep of the Kochchikade bridge over the Toppu-ella	do.	200	0			February	do.	114	93		
310	Do. Dandugama bridge	do.	400	0			December	do.	182	88		
311	Do. Toppu bridge	do	800	0			February	do.	613	37		
312	Do. Digarolla bridge	do	600	0			March	do.	594	99		
313	Do. Ambatale bridge	do.	200	0			November	do.	199	50		
314	Do. Wakoya bridge, Hanwella	do.	100	0			July	do.	99	0		
315	Do. Yatiyantota bridge	do.	600	0			August	do.	597	50		
316	Do. Kitulgala bridge	do.	600	0			do.	do.	598	60		
317	Do. Domelamodara bridge, Galle road	do	300	0			June	do.	286	38		
318	Do. Kaluwamodara bridge, Galle road	do.	400	0			February	do.	399	85		
319	Do. Irredellemodara bridge, Galle road	do.	300	0			June	do.	285	94		
327	The upkeep of the bridge over 50 feet span on the road from Kegalla to Polgahawela	do.	1000	0			March	do	921	13		
346	For certain repairs to the Kotte bridge	do.	570	0			June	do.	554	94		
347	For repairing the bridge over the Killapane canal	do.	2200	0			January	do.	2199	76		
449	For certain repairs to the Pussella bridge, 18th mile, Grandpass and Avisawella road	do.	1590	0			April	do.	1586	54		

a Previous expenditure, Rs. 63·18. b Previous expenditure, Rs 24·66 c Previous expenditure, Rs. 894·04.

No. of Estimate	Description of the Work and where situated	Whether new, building or under repair	Estimated Expenditure in Rupees currency		Authority under which it is executed	Fund from which the Expense is defrayed	When commenced	Whether finished or unfinished	If finished, Amount of Expenditure in Rupees currency		If unfinished, Amount of Expenditure up to close of year in Rupees currency	
	WESTERN PROVINCE—*contd*											
	ROADS, STREETS, BRIDGES AND CANALS—*contd*		Rs	cts.					Rs.	cts.	Rs.	cts.
	Repair of Bridges—contd.											
626	For certain repairs to the Embulgama bridge near 16th mile, Hanwella road - -	Repairing	1750	0	The Governor	The Revenues of the Colony.	September	Finished	1450	0	—	
753	For repairing the Toppu bridge -	do	6530	0			October	Unfinished	—		5158	50
									13028	21	5158	50
	Inland Navigation											
			425	0	Sanctioned by Secretary of State's Despatch No. 56 of 14th February 1883				421	14		
254	Upkeep of canal from Colombo to Pamunugama	do	2333	36			January	Finished	2302	61		
			2988	75					2982	11		
255	Do. Colombo to Bolgoda -	do.	426	66			do	do.	416	37		
256	Upkeep of the Killapana canal -	do	400	0			July	do.	396	16		
			424	0					420	37		
257	Upkeep of the canal from Pamunugama to Kammal	do.	4606	64			January	do	4392	32		
			2988	75					2987	46		
258	Do. canal from Bolgoda to Etanamada -	do	373	34			do.	do.	367	48		
	IRRIGATION WORKS.								6811	8		
	New Works								7874	94		
530	Constructing a sluicing chamber and channels at Weanwattawewa - -	Constrng	1700	0	The Governor.		April	do.	1670	77		
572	Levelling over the Kampi-ella near Bope -	—	70	0			November	do.	32	0		
									1702	77		
	Upkeep of Irrigation Works											
369	Upkeep of irrigation works at Boralesgama -	Repairing	198	0			January	do.	168	43		
383	Do. Opareka -	do	50	0			do.	do.	47	50		
396	Do. Kiuchugune -	do	150	0			do.	do.	146	42		
397	Do Malwatta -	do.	280	0			do.	do	194	28		
398	Do. Walalgoda -	do	280	0			do.	do.	189	5		
682	Certain repairs to the tank, Kesbewa -	do.	150	0			August	do.	150	0		
									895	68		
	DEPARTMENTAL CHARGES.											
	Ferry Boats.											
447	For a new ferry boat for the ferry at Hanwella -	Constrng	300	0			February	do	300	0		
472	Certain repairs to the ferry boat at Karawanella -	Repairing	88	0			May	do.	88	0		
497	Certain repairs to the ferry boat at Kospalankissa -	do.	25	0			March	do.	23	0		

534	Repairs to a ferry boat for Siduwa ferry -	do.	35	0	The Governor	The Revenues of the Colony.	June	do.	35	0		
676	Repairs to a ferry boat for do. - -	do	600	0			October	do.	599	84		
678	Repairing an iron pontoon received from Negombo -	do.	150	0			September	do.	149	99		
									1195	83		
	General Service.											
269	For the general service of the Public Works Department in the Western Province - -	—	6400	0			February	do.	6218	13		
270	For the general service of the Public Works Department in the Western Province - - -	—	2500	0			do.	do.	2495	39		
									8713	52		
	Miscellaneous											
257 of 1882	The purchase of tools for the use of the Public Works Department during 1882 - - -	—	35000	0	Sanctioned by Secretary of State's Despatch No 118 of 4th April 1882		1882—Feb.	do	372	96*a*		
267 of 1882	Paying travelling expenses to the Director of Public Works and his Assistants during 1882 - -	—	55000	0			do	do.	21	75*b*		
264	The keep of sick bullocks belonging to the Public Works Department during 1883 - -	—	100	0	Sanctioned by Secretary of State's Despatch No 56 of 14th February 1883		January	do	97	66		
265	The subsistence of sick elephants and those on rest during the year 1883 - - -	—	2500	0	The Governor		do	do	1251	70		
267	The working of the Factory during the year 1883 -	—	4000	0			February	do	3995	55		
268	The purchase of tools for the use of the Public Works Department during the year 1883 - -	—	20000	0			March	Unfinished	—		19506	0*c*
272	The purchase of drawing materials for the use of the Public Works Department - -	—	1000	0			February	Finished	528	75		
273	The purchase and repair of surveying and drawing instruments for the use of the Public Works Department -	—	1000	0	Sanctioned by Secretary of State's Despatch No 56 of 14th February, 1883		January	do.	868	37		
274	The purchase of Pioneer clothing for the year 1883 -	—	9000	0			February	do	3808	70		
275	The rent of house occupied by the Superintending Officer, Negombo, for his office - -	—	270	0			January	do.	250	0		
276	Paying travelling expenses to the Director of Public Works and his Assistants during the year 1883 - -	—	58000	0			do.	Unfinished	—		14141	32
277	The purchase of stationery for the use of the Public Works Department during the year 1883 - -	—	3000	0			do.	Finished	1787	10		
335	The upkeep of water pipes - -	—	5020	0	The Governor		do.	do.	4142	39		
433	Surveying the drainage channel near Kotugoda -	—	120	0			March	do.	101	68		
528	Railing for the shark, Colombo Museum -	—	150	0			November	Unfinished	—		49	91
598	Cutting the mouth of the Kelani-ganga to facilitate escape of flood-water - - -	—	69	0	Reported to Secretary of State by Despatch No 52 of 18th February, 1884.		April	Finished	68	52		
681	Opening the bar of the Talpitiya outlet - -	—	10	50	The Governor		May	do.	10	50		
808	Contouring, &c., at the Bandaragama tank -	—	34	0			December	do.	26	60		
817	Surveying instruments received from England -	—	600	0			do.	do.	600	0		
									17932	23	33697	23

a Previous expenditure, Rs 11,050 38. *b* Previous expenditure, Rs. 12,137 05. *c* In deposit.

No. of Estimate.	Description of the Work and by whom executed	Whether constructing or under repair	Estimated Expense in Rupees currency		Authority under which it is executed	Fund from which the Expense is defrayed	When commenced.	Whether finished or unfinished	If finished, Amount of Expenditure in Rupees currency.		If unfinished, Amount of Expenditure up to close of year in Rupees currency	
	NORTH-WESTERN PROVINCE											
	WORKS AND BUILDINGS		Rs	cts					Rs.	cts.	Rs.	cts.
	New Works and Buildings.											
344	For the payment of jailor, master-carpenter, and peons, Chilaw Jail buildings - - -	—	205	0			February	Finished	205	0		
			2500	0					2083	57		
722 of 1882	For building a Rest-house on the Dambula road -	Constrng	—				1882—Sept	do.	—*a*			
			3500	0					3150	0		
723 of 1882	Do. at Tonegala - -	do	—				November	do	—*b*			
									5232	57		
									205	0		
	Alterations and additions to Buildings											
			230	0					227	55		
785	Certain improvements to the Naranmulle rest-house -	Repairing	—			The Revenues of the Colony	do.	do.	—			
			106	40					56	40		
815	Certain improvements to the Tonegala rest-house -	do.	—				do	do.	—			
	Repairs to Buildings								283	95		
									—			
763 of 1882	Repairs to the new model salt store, and Four salt stores at Kalpitiya - - -	do	300	0	The Governor		1882—Dec	do.	—			
287	The immediate and urgent repairs to all Civil public buildings in the North-Western Province - -	do.	985	0			January	do.	979	63		
296	Whitewashing hospitals in the North-Western Province	do.	2[illegible]5	0			February	do.	220	24		
349	Rethatching the Parangi ward, Government Civil Hospital, Kurunegala - - -	do.	109	0			do.	do	107	50		
434	Repairs to the Marawila hospital - -	do	120	0			May	do.	114	0		
437	Repairs to Police Stations in the North-Western Province -	do.	60	0			February	do.	28	42		
			700	0					251	30		
554	Upkeep of rest-houses in the North-Western Province -	do	—				May	do.	—			
634	Repairs to Puttalam Police Station - -	do	96	0			July	do.	92	53		
710	Converting the old jailor's house at Chilaw into a Post Office -	do.	100	0			October	Unfinished	—		68	4*d*
726	Repairing the roof of the out-houses and covered way of the Nikaweretiya Rest-house - -	do.	—				—	—	—			
732	Converting the old jail at Chilaw into a hospital -	do	1284	80			October	Unfinished	—		574	44*d*
752	Necessary repairs to the house occupied by the Salt Superintendent at Puttalam - - -	do.	478	0			December	Finished	478	0		
778	Erecting and repairing the requisite temporary buildings at Talawila during St. Anna's festival in 1883 -	do	163	64			June	do.	163	64		

780	Stable for the Inspector of Police, Kurunegala -	do	20	0	The Governor	The Revenues of the Colony.	December	Finished	20	0		
784	Necessary repairs to St. Peter's Church, Kalpitiya -	do	400	0			do.	do	400	0		
									251	30		
									2603	96	642	48
	ROADS, STREETS, BRIDGES, AND CANALS.											
	Upkeep of Roads.											
66	The Colombo-Kurunegala and Kandy road between Polgahawela and Galagedara - - -	do.	10000	50			January	do.	9988	20		
			2400	0					2399	81		
67	The Kurunegala-Puttalam road between Kurunegala and Nikaweratiya - - -	do.	10632	0			do.	do.	10550	99		
			992	0					990	32		
68	The Puttalam-Kurunegala road between Puttalam and Nikaweratiya - - -	do.	1123	50			do.	do.	1122	26		
			7688	0					7642	24		
69	The Salt-pans road between north salt-pans and Tilliyaddi -	do.	2700	0			do.	do.	2694	99		
70	The Kurunegala-Dambula road between Kurunegala and Belligamowa - - -	do.	1782	0			do.	do.	1781	98		
			6800	0					6799	61		
71	The Puttalam-Anuradhapura road between Puttalam and Kala-oya - - -	do.	648	0			do	do	647	65		
			10000	0					9977	89		
72	The Puttalam-Chilaw road between Puttalam and Maturankuli	do.	251	50			do	do.	250	54		
			1300	0					1294	46		
73	The Toppu-Puttalam road between Toppu and Maturankuli -	do	1511	0			do	do	1510	98		
			12000	0	Sanctioned by Secretary of State's Despatch No. 56 of 14th February 1882				11999	91		
74	The Puttalam-Jaffna road between Puttalam and Maturugama - - -	do	1131	0			August	do	1130	89		
			69	0					68	58		
75	The Kurunegala-Negombo road between Kurunegala and Giriulla - - -	do	2001	0			January	do.	2000	77		
			4800	0					4799	72		
76	The Kurunegala-Anuradhapura road between Padeniya and Siyambalagama - - -	do	3228	0			do	do.	3227	82		
			1000	0					999	95		
77	The road round Fort Salt Stores - -	do.	150	0			August	do.	148	58		
78	The road between western salt-pans and Puttalam -	do	250	0			February	do.	249	66		
79	The Salt-pans road between southern salt-pans and Puttalam	do.	250	0			May	do.	244	97		
80	The Madampe-Naranmulla road between Dumalasuriya and Madampe - - -	do	489	0			January	do.	488	97		
			1725	0					1724	26		
81	The Naranmulla-Madampe road between Naranmulla and Dumalasuriya - - -	do	1500	0			do.	do.	1499	69		
			3275	0					3262	68		
246	The Natandiya road between Madampe and Toppu -	do.	3500	0			do.	do.	2805	0		
253	The pay of Superintending Officer's clerks in the North-Western Province during the year 1883 - -	—	2340	0			do.	do.	2340	0		
628	The Dankotuwa-Giriulla road between Kumpasupara and Dankotuwa - - -	Repairing	550	0	Reported to Secretary of State by Despatch No. 52 of 18th February 1884		July	do.	549	51		
									34200	74		
									60992	14		
	Repair of Bridges.											
755 of 1882	Repairing the bridge over Chilaw river - -	do.	90	0	The Governor.		1882—Dec	do.	—e			
429	Upkeep of the Pellaiyadde Ella Bridge, Madampe road -	do.	300	0			1883—June	do.	299	89		

a Previous expenditure Rs 400 b Previous expenditure, Rs 300 c Previous expenditure, Rs 293 48 d Balance in deposit e Previous expenditure, Rs. 83·20.

No. of Estimate.	Description of the Work and where situated	Whether constructing or under repair	Estimated Expense in Rupees currency		Authority under which it is executed	Fund from which the Expense is defrayed.	When commenced.	Whether finished or unfinished	If finished, Amount of Expenditure in Rupees currency		If unfinished, Amount of Expenditure up to close of year in Rupees currency.	
	NORTH-WESTERN PROVINCE—*contd.*		Rs.	cts					Rs	cts.	Rs.	cts
	ROADS, STREETS, BRIDGES, AND CANALS—*contd.*											
	Repair of Bridges—contd.											
430	Upkeep of the Deduru-oya bridge, Dambula road	Repairing	150	0	The Governor		February	Finished	149	50		
431	Do. Deduru-oya bridge, Puttalam road	do.	550	0			May	do.	549	36		
									998	75		
	Inland Navigation.											
259	Upkeep of the Toppu-Puttalam canal between Toppu and Andepane Lake	do	1269 5890	50 50	Sanctioned by Secretary of State's Despatch No. 56 of 14th February, 1883.	The Revenues of the Colony.	January	do.	1269 5890	46 28		
260	Upkeep of the Toppu-Puttalam canal between Andepane Lake and Puttalam	do.	872 4109	50 50			do.	do.	872 4106	50 34		
261	Upkeep of the Nachchekalle canal between Puttalam and Nachchekalle	do.	600	0			July	do.	598	8		
	IRRIGATION WORKS.								2141 10594	96 70		
	New Works.											
538	The insertion of a sluice in the village tank Kadigawa in Magul Medagandahe korale West, Wanni Hatpattu, North-Western Province	Constrng	1088	0	The Governor.		June	Unfinished	—		742	11*a*
539	The insertion of a sluice in the village tank Pahala Ottuklama in Magul Medagandahe korale West, Wanni Hatpattu, North Western Province	do.	1088	0			do.	do.	—		470	19*a*
540	The insertion of a sluice in the village tank Elaganmillawa in Magul Medagandahe korale East, Wanni Hatpattu, North-Western Province	do	1088	0			do.	do.	—		829	61*a*
559	For deepening and sloping the sides of the extension of the channel under Mahauswewa from the end of Mr. Parker's trace to the Poddikkalhewa	—	550	0			do.	Finished	548	41		
560	For blasting and deepening the channel to the sluice at Mahauswewa, Demala Hatpattu	—	320	0			do.	do.	320	0		
665	Rebuilding the sluices of Galkulam in Demala Hatpattu, North-Western Province	—	481	0			September	Unfinished	—		162	12*a*
668	Construction of a sluice at Vilowewa in Katuwanni korale, Wanni Hatpattu, North-Western Province	Constrng	1088	0			do.	do.	—		922	19*a*
669	Construction of a sluice at Nelumpituwewa in Gantihe korale Wanni Hatpattu, North-Western Province	do.	1088	0			do.	do.	—		555	72*a*
670	Construction of a sluice at Eriyawewa in Hatalispahe korale East of Wanni Hatpattu, North-Western Province	do.	1088	0			do.	do.	—		281	58*a*

671	Construction of a sluice at Divulgamawewa in Hatalispahe korale East of Wanni Hatpattu, North-Western Province -	do.	1088	0			do.	do.	—		152	62a
672	Construction of a sluice at Ihala Puliyankulam in Raja Wanni-pattu of Demala-pattu, North-Western Province -	do	1088	0			do.	do.	—		741	26a
700	Construction of a sluice at Mankulama in Parawile-pattu, Demala Hatpattu, North-Western Province -	do.	1088	0			do.	do.	—		529	19a
722	Repairing the breach in the bund of the Kurunegala tank and for diverting the stream - -	Repairing	1187	22			May	Finished	1087	22	—	
723	Immediate repairs to the bund and sluice of the Mahaus-wewa tank - - -	do.	600	0			September	Unfinished	—		397	19a
									1955	63	5783	78
	Upkeep of Irrigation Works.											
336	Pay of officers, &c., employed in tracing and superintending irrigation works during the year 1883 - -	—	2440	0	The Governor.	The Revenues of the Colony.	January	Finished	2431	27		
415	Upkeep of sluiced village tanks in the North-Western Province during the year 1883 - - -	Repairing	470	0			May	do.	469	99		
426	Upkeep of Mahauswewa, Galgamuwa, Kurunegala and Wenoru-wewa in North-Western Province during 1883 -	do.	1730	0			January	do.	1689	0		
427	Upkeep of Tinipityawewa during the year 1883 -	do.	450	0			do	do.	411	50		
428	Upkeep of the Magalawewa during the year 1883 -	do.	670	0			February	do.	660	0		
									5661	76		
	Miscellaneous.											
556	Survey of village tanks in the North-Western Province during the year 1883 - - -	—	300	0			August	do.	276	10		
276	Paying travelling expenses to the Director of Public Works and his Assistants during the year 1883 - -	—	58000	0	Sanctioned by Secretary of State's Despatch No. 56 of 11th February, 1883.		January	Unfinished	—		5951	70
									276	10	5951	70
	SOUTHERN PROVINCE.											
	WORKS AND BUILDINGS.											
	Alterations and Additions to Buildings.											
383 of 1882	Reducing the pitch of the rest-house at Deniyaya, Mátara District - - -	Repairing	500 —	0			January	Finished	500 —	0		
754	Out-houses to the rest-house at Morawaka, Matara District -	do.	765 —	0			Not commenced	do.	—			
					The Governor.				500 —	0		
	Repairs to Buildings.											
657 of 1882	Building a strong room in the Treasury-room at Hambantota Kachcheri - - -	do.	432	0			1882—Nov.	do.	353	97b		

a In deposit. b Previous expenditure, Rs. 36·90.

No. of Estimate	Description of the Work and purpose stated	Whether commencing or under repair	Estimated Expense in Rupees currency		Authority under which this expended	Fund from which the Expense is defrayed	When commenced	Whether finished or unfinished	If finished, Amount of Expenditure in Rupees currency		If unfinished Amount of Expenditure up to close of year in Rupees currency	
	SOUTHERN PROVINCE—*contd.*											
	WORKS AND BUILDINGS—*contd.*											
	Repairs to Buildings—contd.		Rs	cts					Rs	cts	Rs.	cts
283	Repairs to the latrine attached to the Cholera hospital at Galle	Repairing	30	0			January	Finished	28	76		
288	Immediate and urgent repair of public buildings in the Southern Province	do.	1250	0			do	do	1238	24		
297	Whitewashing the hospitals in the Southern Province	do.	727	0			do	do.	627	15		
435	Repairs to the jetties at Galle during 1883	do	2000	0			do	do.	1975	98		
436	Painting the Light-house at Galle	do.	748	0			do.	do.	636	44		
441	Repairs to the Medical Officer's quarters at Matara	do.	200	0			March	do.	195	92		
445	Necessary repairs to the Assistant Government Agent's house Matara	do.	98	0			May	do	95	41		
471	Repairs to the hospital at Tangalla	do	69	0			March	do.	55	76		
486	Upkeep and general repairs to the rest-houses in the Hambantota District	do.	700 —	0			Not commenced	—	—			
489	Repairs to the Medical Officer's quarters at Hambantota	do	177	0			April	Finished	170	97		
501	Immediate and urgent repairs to the Police Stations in the Southern Province during 1883	do.	800	0			March	do.	777	56		
513	Repairs of the Grain shed at Weligama, Matara District	do.	90	0			May	do.	89	31		
525	Upkeep and general repairs of rest-houses in the Matara District, Southern Province	do.	1183 —	0	The Governor	The Revenues of the Colony.	April	do.	1062 —	8		
526	Upkeep and general repairs of rest-houses in the Galle District, Southern Province	do.	500 —	0			April	do.	427 —	29		
570	Providing materials to the Jailor's quarters and temporary buildings attached to the Hambantota prison	do.	140	0			May	do.	128	25		
608	Repair of roof and shifting tiles, whitewashing, and for painting the Kachcheri buildings, Matara	do	279	0			October	do.	265	34		
627	Necessary repairs required to the wards and out-houses of the Government Civil hospital, Matara	do	150	0			September	do.	139	22		
636	Supplying lime for building a wall round the piece of land near the jail at Tangalla	do.	70	0			August	do.	65	93		
638	Repairs to the Anglo-vernacular Boys' school at Bentota	do.	30	0			do	do.	16	63		
642	Repairs to the District Judge's quarters, Tangalla	do	100	0			July	do.	100	0		
647	Repairs to the Colonial Surgeon's Office and Out-door Dispensary, Galle	do.	100	0			August	do.	99	37		
664	Repairs to the roof of the Circular buildings, Fiscal's Office at Galle	do.	268	0			do.	do.	267	0		
677	Repairs to the hospital at Hambantota	do.	126	60			do.	do.	121	98		
688	Alterations to the Post Office at Matara	do.	50	0			do.	do.	47	50		

712	Repairs to the roof of the Assistant Government Agent's house, Hambantota	do	279	50			September	do.	274	85	
718	Improvements to the well at Kaluwella, Galle, opposite the lunatic ward	do	37	0			October	do.	36	73	
757	Repairs to the Weligama dispensary, Matara District	do.	46	0			November	do.	46	0	
774	Repairs to the Superintending Officer's quarters at Matara	do	66	0	The Governor		do.	do.	65	94	
793	Urgent temporary repairs to the Hambantota jetty	do.	98	0			December	do	93	36	
			240	0					240	0	
362 of 1882	Ironwood pillars at the Deniyaya rest house	do	—				January	do.	—		
713	Repairs and additions to the Custom-house, Hambantota	do.	211	0			September	do	193	13	
									1729	37	
									8206	70	
	Roads, Streets, Bridges and Canals.										
	New Roads.										
13	Construction of a bridle-path from Kottawa to Udugama	Constrng	2500	0	Sanctioned by Secretary of State's Despatch No. 56 of 14th February 1883		June	Unfinished	—		1258 50
	Upkeep of Roads.										
			400	0					—a		
84 of 1882	The Lewaya road between Hambantota and Bundala	Repairing	1000	0	Sanctioned by Secretary of State's Despatch No. 118 of 4th April 1882	The Revenues of the Colony	1882—Jan	Finished	140	0b	
			10000	0					8656	19	
82	The Galle road between Bentota and Goyyapana	do	26884	0			January	do.	26414	81	
83	The Municipal road between Piyadegama and Galupiadda	do.	5000	0			do	do	4998	59	
			10000	0					9997	50	
84	The Matara road between Goyyapana and Kemagoda	do.	11000	0			do	do.	11000	0	
			5000	0					4998	0	
85	The Hambantota road between Kemagoda and Hambantota	do.	14000	0			do.	do	13979	5	
			500	0					—		
86	The Lewaya road between Hambantota and Bundala	do	834	0			do	do	774	16	
			2500	0					1832	50	
87	The Galle and Akuressa road between Galle and Imaduwa	do.	4000	0			do	do	2120	0	
			2500	0					1717	50	
88	The Akuressa road between Imaduwa and Wihareheena	do.	14000	0	Sanctioned by Secretary of State's Despatch No. 56 of 14th February 1883		do.	do.	9848	0	
			1000	0					619	97	
89	The Baddegama road between Dodanduwa and Baddegama	do.	1000	0			do	do.	988	10	
			3500	0					3489	0	
90	The Hakmana road between Matara and Hakmana	do.	3800	0			do.	do	3790	25	
91	The Matara new entrance road	do.	1000	0			do.	do.	975	76	
92	The Tanamalwila road	do.	9000	0			do.	do.	8986	60	
93	For the payment of clerks and book-binder and record-keeper in the Public Works Department, Southern Province	—	1881	0			do.	do.	1878	0	
247	The toll grant, Tudawa road between Matara and Kumburuputiya	—	1113	0			April	do.	1107	1	
248	The toll grant, Talpawela road	—	557	0			July	do	555	53	
249	The toll grant, road between Weligama and Morawaka	—	2175	0			April	do.	2174	3	
250	The toll grant, Godagama road between Matara and Telijawila	—	380	0			do.	do.	379	88	
									31340	66	
									90109	77	

a Private contribution previous expenditure, Rs 400·86.

b Previous expenditure, Rs. 860.

No. of Estimate.	Description of the Work and where situated	Whether constructing or under repair	Estimated Expense in Rupees currency		Authority under which it is executed	Fund from which the Expense is defrayed.	When commenced.	Whether finished or unfinished	If finished, Amount of Expenditure in Rupees currency		If unfinished, Amount of Expenditure up to close of year in Rupees currency	
	SOUTHERN PROVINCE—*contd*											
	ROADS, STREETS, BRIDGES AND CANALS—*contd*		Rs.	cts.					Rs.	cts.	Rs.	cts.
	Repair of Bridges.											
320	The necessary protection and upkeep of bridges exceeding 50 feet span, Galle District	Repairing	2500	0		The Revenues of the Colony.	January	Finished	2479	8		
321	The upkeep of bridges at Polwatta, Matara Dewundara and Dikwella, Matara Coast road	do	1900	0			do.	do.	1899	44		
322	The upkeep of bridges at Tudawa, Kepu-ella and Bandattara-Hakmana road	do.	900	0			do.	do.	899	30		
323	The upkeep of bridges at Simmodara, Tangalla, Tawaluvilla, and Ambalantota, Hambantota District	do	1400	0			do.	do	1390	17		
324	The upkeep of bridges at Hulandawa, Kananke, and Ratte-ella, Morawaka road	do	1900	0			do.	do.	14	85		
706	The repairs of the Ambalantota bridge lately damaged by flood	do	1610	0			November	do.	1585	60		
									8268	44		
	IRRIGATION WORKS.											
	New Works.											
410	Improvements to irrigation works at Tissamaharama	Constructing	38714	0	[illegible]		May	Unfinished	—		24419	44
716	Deviation in the Dandeniya channel, Matara District	do.	1900	0			September	do.	—		700	0
									—		25119	44
	Upkeep Works.											
374	Upkeep of irrigation works, Galle District	Repairing	320	0			January	Finished	307	48		
375	Do. Matara District	do	6980	0			do.	do.	6980	0		
376	Do Deniyaya District	do	1620	0			do.	do.	1553	18		
377	Do. Hambantota District	do.	3980	0			do	do	3460	96		
									12301	62		
	Miscellaneous.											
491	Rent of Public Works Office, Galle, during the year 1883	—	840	0			March	do.	840	0		
266	The pay of officers employed in tracing and superintending irrigation works during 1883	—	13500	0			January	do.	6106	26		
276	Paying travelling expenses to the Director of Public Works and his Assistants during the year 1883	—	58000	0	Sanctioned by Secretary of State's Despatch No. 56 of 14th February, 1883.		do.	Unfinished	—		5289	57
									6946	26	5289	57

EASTERN PROVINCE.

New Works and Buildings

Repairs to Buildings.

775 of 1882	Certain repairs to the Trincomalee salt store	Repairing	110	0		The Revenues of the Colony.	1882—Nov.	do.	50 42a
290	Immediate and urgent repairs to public buildings in the Eastern Province	do.	1300	0			January	do.	1206 50
299	Whitewashing the walls of the Government Civil hospitals in the Eastern Province	do.	200	0			February	do.	189 73
350	Shifting tiles of the Government Civil hospital at Trincomalee	do.	270	0			do.	do.	239 49
422	Repair and upkeep of rest-houses in the Batticaloa District	do.	1850 —	0			April	do.	1630 — 6
424	Repair and upkeep of rest-houses in the Kalmunai District	do.	267 —	0			July	do	202 — 60
439	Repair and upkeep of rest-houses in the Trincomalee District	do.	760 —	0			June	do.	664 — 19
480	Repairs to the Police Buildings, Trincomalee	do.	148	0			April	do.	117 81
483	Additions to the Superintending Officer's quarters, Trincomalee	do.	370	0			February	do.	364 19
527	Repairs to the Customs jetty, Trincomalee	do.	2000	0	The Government		June	do.	2000 0
553	Repairs to the Assistant Government Agent's residence, Trincomalee	do.	232	0			April	do.	232 0
666	Repairs to the Anglo-vernacular school, Trincomalee	do.	473	0			September	do.	471 93
728	Rebuilding a portion of the boundary wall of the Postal-Telegraph Office premises, Batticaloa	do.	46	50			do	do.	46 50
740	Repairs to the Flagstaff at Fort Frederick, Trincomalee	do.	410	0			October	do.	237 40
									2496 85
									5155 97

Roads, Streets, Bridges, and Canals

Additions and Improvements to Roads.

16	Improvement of the North Coast road in the Batticaloa District, Eastern Province	do.	2000 —	0			June	do.	1996 — 6
17	Improvement of the South Coast road in the Kalmunai District, Eastern Province	do.	2000 —	0			May	do.	1999 — 99
									3996 — 5

Upkeep of Roads.

97 of 1882	The Badulla road between Maduru-oya and Eran	do	2500 20836	0 50	Sanctioned by Secretary of State's Despatch No. 118 of 4th April, 1882.		1882—Jan.	do.	489 89b
99 of 1882	The Kalkuda road between Kalkuda and Kiran	do.	884	0			do.	do.	7752 48c
101 of 1882	The Punkudaveli road between Punkudaveli and Ilup-yadichena	do.	428	0			do.	do.	319 22d
							do.	do	91 20e
94	The roads within the gravets of Trincomalee	do	1850 2900	0 0	Sanctioned by Secretary of State's Despatch No. 56 of 14th February, 1883.		do.	do.	1845 2896 53 81
95	The Trincomalee-Kandy road between Trincomalee and Kitulutti	do	625 7000	0 0			do.	do.	624 6997 12 73

a Previous expenditure, Rs. 42 60 b Private contribution previous expenditure Rs. 2,009 56 c Previous expenditure, Rs 11,181 68. d Previous expenditure, Rs. 564 12. e Previous expenditure, Rs. 336·30.

No. of Estimate.	Description of the Work, and also estimated	Whether constructing or under repair.	Estimated Expense in Rupees currency		Authority under which it is executed	Fund from which the Expense is defrayed.	When commenced.	Whether finished or unfinished.	If finished, Amount of Expenditure in Rupees currency.		If unfinished, Amount of Expenditure up to close of year in Rupees currency.	
	EASTERN PROVINCE—*contd*		Rs.	cts					Rs.	cts.	Rs.	cts.
	ROADS, STREETS BRIDGES AND CANALS—*contd*											
	Upkeep of Roads—contd.											
			500	0					500	0		
96	The Coast road, Trincomalee District	Repairing	4000	0			1882—Jan.	Finished	3997	30		
			3000	0					2986	32		
97	The Coast road, Batticaloa District	do.	24000	0			do.	do.	23979	37		
98	The Anuradhapura road between Trincomalee and Galgodahena	do.	3500	0			do.	do.	3498	16		
			2500	0					2500	0		
99	The Badulla road between Maturu-oya and Fraui	do.	18933	61	Sanctioned by Secretary of State's Despatch No. 56 of 14th February 1883	The Revenues of the Colony.	do.	do.	18783	4		
100	The Kiddanke road between Kiddanke and Kalmunai	do.	570	0			do	do.	569	97		
101	The Kalkuda road between Kalkuda and Kiran	do.	350	0			do	do.	339	61		
			1250	0					1250	0		
102	The Karativu road between Karativu and Veriyadi	do.	1300	0			do	do.	1299	99		
103	The Punkuduweli road between Punkuduweli and Illuppeyadichenai	do.	428	0			do.	do.	424	35		
104	For the pay of the Superintending Officer's clerks in the Eastern Province	—	1408	50			do	do.	1401	50		
									10195	86		
									72350	73		
	Repair of Bridges.											
325	Upkeep of bridges over 50 feet span in the Trincomalee District	Repairing	550	0			February	do.	512	31		
326	Upkeep of bridges over 50 feet span in the Kalmunai District	do.	1000	0			do	do.	385	91		
									898	22		
	IRRIGATION WORKS.											
	New Works											
485	Constructing an aqueduct across the Uppár, Batticaloa, Eastern Province	Constrng	15000	0	The Governor		April	Unfinished	—		14280	63a
	Upkeep Works											
378	The upkeep of Sagamata tank	Repairing	640	0			January	Finished	579	87		
379	The upkeep of the Irrakamam and Ambare tanks and amounts connected therewith	do.	2830	0			do.	do.	2791	42		
380	The upkeep of the Chadyantalawa tank	do	640	0			do.	do.	636	22		
381	The upkeep of the Divilane tank	do	730	0			do.	do.	669	90		
382	The upkeep of the Rugam and Maha-oya tanks	do.	1360	0			do.	do.	964	92		
384	The upkeep of the Puluganawa and Kadukamunai tanks	do.	870	0			do.	do	639	50		

385	The upkeep of the Periyakulam tank and high level channel -	do.	480	0			do.	do.	469	11		
386	The upkeep of Allai tank and Mutur channel -	do	1100	0			do.	do.	1087	94		
387	The upkeep of the Kanthalai tank - -	do.	940	0			do.	do.	928	46		
									8767	34		
	DEPARTMENTAL CHARGES.											
	Ferry Boats.											
491 of 1882	Repairs of ferry boats in the Eastern Province -	do.	330	0	The Governor		1882—April	do.	72	68*b*		
412	Do. do. -	do.	330	0			February	do.	239	80		
484	Purchase of boats for the ferries at Tilleyar and Kittanke in the Kalmunai District - - -	do.	580	0			April	do.	580	0		
									892	48		
	Miscellaneous.											
266	The pay of officers employed in tracing and superintending irrigation works during 1883 - -	—	13500	0			January	do.	250	0		
276	Paying travelling expenses to the Director of Public Works and his Assistants during the year 1883 -	—	58000	0	Sanctioned by Secretary of State's Despatch No. 56 of 14th February 1883	The Revenues of the Colony.	do	Unfinished	—		5178	0
									250	0	5178	0
	CENTRAL PROVINCE											
	WORKS AND BUILDINGS.											
	New Works and Buildings.											
467 of 1881	Construction of a Post and Telegraph Office at Lunugalla -	Constg.	2570	0	The Governor		1882—Oct	Finished	1920	0*c*		
3	Building a Police Station at Badulla - -	do.	1300	0			March	do.	1300	0		
4	Bringing a supply of pure water from the hospital to the town of Badulla - - -	do.	3360	0	Sanctioned by Secretary of State's Despatch No. 56 of 14th February, 1883		February	Unfinished	—		2088	46
5	Providing a supply of pure spring water for the Badulla hospital - - -	do	990	0			January	Finished	986	78		
									4106	78	2088	46
	Alterations and Additions to Buildings											
411	Temporary hospital for infectious cases at Badulla -	Repairing	673	0			May	do.	672	62		
			67	0					65	0		
762	Improvements and repairs to Wattawella rest-house -	do	—				November	do.	—			
			813	50					750	0		
675 of 1882	Additions and improvements to the Badulla rest-house -	do	—		The Governor		January	do	—			
									815	0		
									672	62		
	Repairs to Buildings											
661 of 1882	For additions and improvements to the Medical Officer's quarters Kandy - - -	do.	447	0			1882—Oct	do	143	41*d*		

a Balance in deposit *b* Previous expenditure, Rs. 256 39 *c* Previous expenditure Rs. 750 *d* Previous expenditure, Rs. 299 73.

No. of Estimate.	Description of the Work and where situated	Whether constructing or under repair	Estimated Expense in Rupees currency		Authority under which it is executed	Fund from which the Expense is defrayed	When commenced	Whether finished or unfinished	If finished, Amount of Expenditure in Rupees currency		If unfinished, Amount of Expenditure up to close of year in Rupees currency.	
	CENTRAL PROVINCE—*contd.*		Rs.	cts.					Rs.	cts.	Rs.	cts.
	WORKS AND BUILDINGS—*contd.*											
	Repairs to Buildings—contd											
715 of 1882	For additions and improvements to the Haputale rest-house	Repairing	265 —	0		The Revenues of the Colony.	1882—Oct	Finished	3 —*a*	23		
724 of 1882	Repairing Wellawaya rest-house	do.	1605 —	0			1882—Feb	do	1600 —	0		
746 of 1882	For certain repairs to the police buildings at Galagedara	do.	260	0			December	do.	191	16*b*		
754 of 1882	For necessary repairs to the Public Works Department bungalow, Peradeniya, lately occupied by the Assistant Director, Royal Botanic Garden	do	735	0			do	do.	619	90*c*		
764 of 1882	For certain repairs to the Badulla Jail	do	120	0			do	do.	—*d*			
768 of 1882	For certain repairs to the Medical Officer's quarters, Gampola	do	67	50			do.	do.	63	0		
769 of 1882	For clearing the road to the latrines at Nawalapitiya	do	300	0			do.	do	255	92*e*		
8	For immediate and urgent repairs to Queen's Cottage, Nuwara Eliya, in 1883	do.	500	0			January	do.	488	76		
9	For immediate and urgent repairs to the Pavilion, Kandy, during 1883	do.	500	0			do.	do.	493	2		
279	Certain repairs to the Writer's quarters, Kandy	do.	82	0			do.	do.	71	77		
282	Removing the decayed shingles from the roof of the Palugama cooly shed and fixing on a galvanized iron roof	do	584	0			February	do	581	73		
284	Immediate and urgent repairs to Civil public buildings in the Central Province during the year 1883	do.	2000	0	The Governor		January	do	1826	34		
285	Immediate and urgent repairs to public buildings in the Nuwara Eliya District during 1883	do	500	0			do.	do.	497	18		
289	Immediate and urgent repairs to public buildings in the Badulla Haldummulla and Pelmadulla Districts during 1883	do.	1600	0			June	do.	1587	96		
294	Whitewashing the Government Civil hospitals in the Central Province during the year 1883	do.	829	0			January	do.	808	70		
298	Whitewashing hospitals in the Uva District during 1883	do.	425	0			June	do	312	34		
304	Repairs to the Court-house at Maturata	do.	54	0			February	do.	50	70		
305	Certain repairs to the Dharma lines at Dambulla-oya	do.	430	0			do.	do.	428	49		
333	Repairing the Nawalapitiya Post Office	do.	112	0			do.	do.	97	17		
338	Certain repairs to the well at the Police Magistrate's premises, Gampola	do.	49	0			do.	do.	46	29		
339	Boarded ceilings to the three rooms of the Ekkiriyankumbura rest-house	do.	200 —	0			May	do.	190 —	0		
340	Boarding the ceiling of one room at the Lunugalla rest-house	do	108 —	0			April	do.	95 —	0		
341	Filling up old water-closet pit and a new seat, &c., at the Bibile rest-house	do.	25 —	0			January	do.	24 —	93		

342	Immediate and urgent repairs to the rest-houses in the Uva District during 1883 -	do.	500 —	0	The Governor	The Revenues of the Colony.	do.	do.	497 —	67
343	Small repairs to the Kadugannawa rest house in 1883 -	do.	40 —	0			Not commenced.	—	—	
345	Urgent repairs and alterations to the water closet and bathroom attached to the Assistant Government Agent's quarters, Matale -	do.	150	0			February	Finished	149	25
351	Certain additions to the Kandy Kachcheri -	do.	380	0			January	do.	376	3
367	Certain repairs to the Small-pox hospital, Kandy -	do	133	0			February	do	118	1
368	Repairs of the Medical Officer's bungalow in Nuwara Eliya -	do	471	0			do	do.	434	86
404	Urgent repairs to the Provincial Assistant's house at Badulla -	do	500	0			do	do.	499	98
405	New roof on the kitchen, godowns, and stables of the Public Works Department bungalow, Dikwella - -	do	500	0			do	do.	500	0
407	For securing the Kachcheri, Court-house and Fiscal's buildings' windows and doors, Nuwara Eliya - -	do.	563	0			do	do	464	57
413	Certain repairs to the police barracks, Matale -	do.	196	0			March	do	187	86
414	Certain necessary repairs to the police barracks at Rattota -	do.	60	0			do	do.	58	58
453	Certain necessary repairs to the Government Civil hospital, Kandy - - -	do.	320	0			do.	do.	305	40
473	Necessary repairs to the Badulla hospital -	do	100	0			February	do.	99	92
481	Purchase of materials required for certain alterations to the old jail, Kandy - - -	do	80	0			April	do.	79	99
494	Certain repairs to Police Magistrate's bungalow at Panwila -	do	90	0			do	do.	83	3
495	Certain repairs to Police Court at Urugala -	do.	60	0			do	do.	53	72
498	Certain repairs to the Gampola rest-house -	do.	140 —	0			do	do	137 —	25
503	Repairing, strengthening, and making good rail-fencing, Badulla hospital - - -	do	35	0			April	do	35	0
505	Certain repairs to the Pussellawa rest-house and the connected buildings - - -	do	165 —	0			do.	do.	162 —	65
506	Surface brick drain to infectious disease ward at Katugastota hospital - - -	do.	50	0			do	do	47	59
511	Repairs to the Nuwara Eliya hospital temporary wards -	do	310	0			September	do	304	45
512	Providing latrine boxes for the Dharma lines at Dayanawelle, Kandy - - -	do.	70	0			May	do.	61	0
514	Necessary repairs to the Dharma lines at Nalande -	do	680	0			April	do.	677	4
517	Shifting tiles and repairs to the roof of the Dharma lines at Mahaiyawa, Kandy - - -	do.	160	0			do	do	147	6
519	Dry-earth closet and bathroom at the lock hospital, Mahaiyawa, near Kandy - - -	do	280	0			do.	do.	274	18
	Urgent repairs to the Badulla rest-house -	do.	100 —	0			January	do	99 —	37
521	Urgent repairs to the roofs of the Badulla jail buildings -	do.	350	0			April	do.	349	83
523	Necessary repairs to the Post Office at Maturata -	do.	130	0			June	do.	90	0
529	Stables and carriage house to the house occupied by the Writers, Kandy Kachcheri, at Malabar-street - -	do	390	0			April	do	383	2
533	The pay of jail guards for the completion of the additions to the Medical Officer's quarters, Kandy - -	do.	90	0			May	do	81	41

a Previous expenditure, Rs 200 b Previous expenditure, Rs 65·10 c Previous expenditure, Rs. 110 60. d Previous expenditure, Rs. 54. e Previous expenditure, Rs. 26·16.

No of Estimate.	Description of the Work and where situated	Whether constructing or under repair	Estimated Expense in Rupees currency		Authority under which it is executed	Fund from which the Expense is defrayed.	When commenced	Whether finished or unfinished	If finished, Amount of Expenditure in Rupees currency		If unfinished, Amount of Expenditure up to close of year in Rupees currency.	
	CENTRAL PROVINCE—*contd*											
	WORKS AND BUILDINGS—*contd*		Rs.	cts.					Rs.	cts.	Rs.	cts.
	Repairs to Buildings—contd											
537	Thoroughly repairing the roof of the building occupied by the Assistant Government Agent, Kandy -	Repairing	436	0			May	Finished	266	40		
542	Repairs to the Police Magistrate's bungalow at Maturata -	do	169	0			do	do	144	51		
			257	0					234	0		
544	Repairs to Wilson's bungalow -	do.	—				July	do.	—			
550	Certain necessary repairs to the Court-house at Matale -	do	108	0			May	do	100	96		
573	Certain repairs to the police barracks, Pussellawa -	do.	259	75			July	do.	256	74		
579	Repairs to the hospital at Madulsima -	do.	1000	0			do	do	850	0		
580	Repairs to Asgiriya Police Inspector's quarters, Kandy -	do	205	68			September	do	198	63		
581	Necessary repairs to the Police Station at Maskeliya -	do	41	47			July	do.	40	40		
582	Repairs to Nawalapitiya Police Station -	do	144	6			do.	do	116	24		
583	Repairs to Kotmale Police Station -	do.	110	27			do.	do.	79	17		
584	Repair of the Nuwara Eliya Police Station -	do.	355	0			June	do	347	0		
585	Repairs to blocks 1, 2, and 3 of the Kandy Bogambra Police barracks -	do.	674	61		The Revenues of the Colony.	September	do.	665	17		
586	Necessary repairs to the Police Station at Ginigathena Gap -	do.	71	60			July	do.	70	60		
587	Certain repairs to the Police Station at Panwila -	do	45	0			June	do	44	89		
588	Necessary repairs to the Police Station at Norwood, Dikoya -	do	27	45			July	do	23	1		
589	Repairs to the Kandy old Military barracks, Bogambra -	do	117	50			September	do.	115	94		
590	Repairs to the Belgravia Police Station -	do	110	9	The Governor		August	do	98	70		
591	Repairs to the Ramboda Police Station -	do	90	0			July	do.	90	0		
599	Certain necessary repairs to Medical hospital at Dikoya -	do.	2915	0			do	do	2915	0		
600	Certain necessary repairs to Maskeliya hospital and dispensary -	do	1499	0			do	do.	1499	0		
601	Certain repairs to the Ramboda Medical hospital -	do	760	0			do.	do	742	94		
602	Necessary repairs to Medical Aid hospital and dispenser's quarters, Madulkela -	do	987	0			do.	do.	979	96		
603	Certain repairs to the Deltota Medical hospital -	do.	354	0			August	do.	331	76		
604	Certain necessary repairs to the Medical hospital at Lindula -	do	2000	0			July	do.	1999	88		
605	Certain repairs and additions to the Dimbula Medical Aid hospital -	do.	1340	0			do	do.	1284	65		
606	Repairs to the Teldeniya Police Station for an out-door dispensary -	do	420	0			June	do.	420	0		
607	Certain necessary repairs to the Medical Aid hospital at Uda Pussellawa -	do.	1690	0			do	do.	1565	48		
612	Certain repairs to the Kalugannawa dispensary, &c. -	do	275	0			July	Unfinished	—		60	70
613	Small but urgent repairs to the rest-houses in the Central Province during 1883 -	do.	500	0			September	Finished	145	3		
			—						—			
			230	0					227	67		
614	Certain repairs to Panwila rest-house -	do	—				do.	do.	—			

616	Repairing the house occupied by Mr Newman, at Nawalapitiya	do	200	0			September	do.	186	97
618	Urgent repairs to the Badulla jail	do.	100	0			May	do.	100	0
619	Repairs to the Assistant Government Agent's house, Badulla	do	300	0			June	do.	298	30
633	Repairs to the Badulla hospital	do	70	0			July	do	69	81
635	Certain repairs to the Public Works Department bungalow, Katugastota	do.	100	0			do.	do.	97	60
651	Repairing the road from the Main Railway Station road to the Medical Officer's quarters and the Government Civil hospital, Kandy	do.	50	0			September	do.	50	0
652	Repairs to the Badulla Kachcheri	do.	320	0			July	do.	318	84
658	Improving the drainage of the Colonial Secretary's Lodge, Kandy	do.	75	0			do	do.	60	81
			103	0					99	32
661	Certain repairs to the rest-house at Dambulla	do.	—				September	do.	—	
663	Certain repairs to the Police Magistrate's bungalow at Panwila	do	113	0			do.	do.	112	91
673	Repairing the road leading to the Government Civil hospital at Matale	do.	42	0			do.	do	38	97
675	Repairs of the Jymkhana Club Room	do.	350	0			do.	do.	345	80
679	Necessary repairs to the Police Barracks, Badulla	do	100	0			do.	do	99	79
693	Reshingling the Public Works Department bungalow, at Haldummulla	do.	500	0			August	do.	499	51
694	Certain necessary repairs to the Police Station at Girigathena Gap	do	29	0			October	do.	29	0
701	Repairing the Court-house at Nawalapitiya	do	133	10	The Governor	The Revenues of the Colony.	do	do.	117	16
			665	0					665	0
704	Certain repairs and improvements to the rest-house at Matale	do	—				do.	do	—	
711	Repairs to the Police Station at Welimada	do	120	0			November	do	116	13
714	Certain necessary repairs to the Immigrant hospital at Dambulla	do.	120	0			October	do.	118	67
715	Urgent repairs to the Court-house, Badulla	do	275	0			September	do.	274	63
719	Completion of work provided for under estimate No 282 of 1883, Palugama cooly shed	do	100	0			October	do.	99	96
727	Repairs to the District Judge's bungalow at Badulla	do	500	0			do	do.	499	57
731	Clearing and repairing the cess-pit of the water-closet, Kandy Post Office	do.	38	0			do.	do.	29	23
741	Painting and minor repairs to the Kachcheri and Court-house buildings, Nuwara Eliya	do	790	0			do.	do.	756	26
745	Slight and urgent repairs to the Medical Officer's house, Madulsima	do.	50	0			do	do.	50	0
746	Certain repairs to the Cemetery Keeper's lodge and boundary wall of the Mahaiyawa Cemetery	do	250	0			November	do	222	51
749	Altering and repairing the Police Station at Kadugannawa to make it suitable for a dispensary	do	385	0			do	do	351	76
			300	0					280	0
761	Building a carriage shed at the Wattawella rest-house	do	—				do.	do.	—	
763	Certain repairs to the pump and pipes attached to the Gampola Civil Hospital	do	22	0			October	do.	21	0
765	Latrine for the Uda Pussellawa District Medical hospital	do.	100	0			November	do.	97	40

No. of Estimate	Description of the Work, and of the estimate	Whether constructing or under repair	Estimated expense in Rupees currency		Authority under which it is executed	Fund from which the Expense is defrayed	When commenced	Whether finished or unfinished	If finished, Amount of Expenditure in Rupees currency		If unfinished, amount of Expenditure up to close of year in Rupees currency	
	CENTRAL PROVINCE—*contd*											
	WORKS AND BUILDINGS—*contd*		Rs	cts					Rs	cts.	Rs	cts.
	Repairs to Buildings—contd											
768	Temporary latrine at the Madulkele hospital	Repairing	60	0			December	Finished	60	0		
781	Rebuilding the latrine attached to the Maskelya hospital	do	125	0			do.	do	100	0	85	65
790	Necessary repairs to the Hospital Civil hospital buildings	do	610	0			do.	Unfinished	—			
791	Certain repairs to the Government Civil hospital at Matale	do	230	0			do.	Finished	230	0		
794	Temporary ward at the Government Civil hospital premises Gampola	do	274	0			November	do.	270	38		
795	Temporary ward at the Government Civil hospital at Matale	do	320	0			December	do	320	0		
801	Supplying the Nawalapitiya latrines with the necessary buckets	do	62	0			do	do	56	73		
807	Certain necessary repairs to the Police Station at Matale	do	35	0			do	do	33	43		
			190	0					188	93		
809	Certain necessary repairs to the rest-house at Matale	do	—		The Governor	The Revenues of the Colony.	do.	do.	—			
819	Certain repairs required to the Government Civil hospital, Gampola	do.	70	0			do	do.	66	0		
820	Cleaning and oiling the woodwork of the Audience-hall, Kandy	do	50	0			do.	do.	50	0		
			407	0					382	92		
623	Coach-house at Dambulla rest-house	do.	—				July	do.	—			
			407	0					401	12		
624	Coach-house at Nalanda rest-house	do	—				do	do	—			
739	Materials for completing the unfinished wings of the Begambra jail	do.	72	72			September	do	72	72		
									5434	9		
									35974	20	146	35
	ROADS, STREETS, BRIDGES, AND CANALS											
	New Roads											
15 of 1881	The construction of a proposed bridle-path from Haldummulla to Horton Plains	Constrng	21700	0	Sanctioned by Secretary of State's Despatch No. 59 of 25th February, 1881		1881—Sept.	do.	8050	0*a*		
2 of 1881	For an extension of the Uda Pussellawa road from Amherst to St. Margarets	do.	30000	0	Sanctioned by Secretary of State's Despatch No. 118 of 4th April, 1882		1882—Oct.	do	21463	11*b*		
			30000	0					14482	20*c*		
14	The construction of the bridle-path from St. Margarets Estate to Uma-oya	do.	3500	0	Sanctioned by Secretary of State's Despatch No. 56 of 14th February 1883		April	do.	3500	0		
									21463	11		
									26032	20		

Upkeep of Roads

888 of 1880	Improvement of the lower Badulla road from Haragama to Uma-oya	do	14115	0	Sanctioned by Secretary of State's Despatch No 118 of 4th April, 1882	The Revenues of the Colony	1881—Jan	do.	1383	91 *d*
138 of 1882	For the upkeep of the Balakaduwa road between Matale and Balakaduwa	do	4870 2322	75 0			1882—Jan.	do.	33 — *f*	86 *e*
150 of 1882	For the upkeep of the Haragama road between Kandy and Haragama	do	1821 5137	75 0			do.	do.	—*g* — *h*	
151 of 1882	For the upkeep of the Maturata road between Haragama and Kurundu-oya	do	1964 25209	25 0			do	do	—*i* 1736	91 *j*
158 of 1882	For the upkeep of the Gampola and Ambagamuwa road between Gampola and Ginigathena	do	7403 17660	0 0			do	do.	—*k* 10	0 *l*
187 of 1882	For the upkeep of the Lemastota road between Haldummulla and Lemastota	do	19 00	0			do.	do.	800	0 *m*
134	For the upkeep of the Kandy road between Kadugannawa and Peradeniya	do.	1645 1000	0 0			January	do	1463 996	53 4
135	For the upkeep of the Gampola road between Gampola and Peradeniya	do	4750	0			do.	do	4742	96
136	For the upkeep of the Nuwara Eliya road between Gampola and Wilson's bungalow	do	56400	0			do.	do	56400	0
137	For the upkeep of the Nuwara Eliya road between Wilson's bungalow and Badulla	do	21250	0			do.	do	21250	0
138	For the upkeep of the Battealoa road between Badulla and Koboniriya	do	2320 36735	50 0			do	do	2320 36735	50 0
139	For the upkeep of the Katugastota and Balakaduwa road between Katugastota and Balakaduwa	do.	4500 —	0			do.	do.	3744 —	53
140	For the upkeep of the Matale road between Balakaduwa and Matal	do.	2373 1800	75 0			do	do	2373 1800	75 0
141	For the upkeep of the Mirisgoni-oya road between Matale and Dambulla	do	1708 20000	50 0	Sanctioned by Secretary of State's Despatch No 56 of 14th February, 1883		do	do	1552 19959	6 56
142	For the upkeep of the Beligamuwa road between Mirisgoni-oya and Beligamuwa	do.	2891	0			do.	do	2730	0
143	For the upkeep of the Kandy-Trincomalee road between Mirisgoni-oya and Migaswewa	do.	1641	50			do	do	1476	13
144	For the upkeep of the Rattota road between Matale and Rattota	do	3148	0			do	do	2997	0
145	For the upkeep of the Liggala tavalam road	do	1200	0			do	do	1086	94
146	For the upkeep of the Kabragalla road between Kelelokka and Kabragalla	do	812 812	50 50			do	do	708 710	41 43
147	For the upkeep of the Knuckles road between Madulkele and Bambaraella	do	1937 1937	50 50			do.	do	1786 1881	47 69
149	For the upkeep of the Madulkele road between Madawala and Madulkele	do	9712	0			do	do	9520	0
170	For the upkeep of the Teldeniya and Galmal-oya road between Katugastota and Galwal-oya	do	9880	0			do.	do	8466	0
171	For the upkeep of the Rangalla road between Teldeniya and Rangalla	do	5067	0			do.	do.	4446	0

a Previous expenditure Rs 11 040 *b* Private contribution previous expenditure Rs 8 493 62 *c* Previous expenditure Rs 15 075 85 *d* Previous expenditure, Rs 8,807 34 *e* Private contribution previous expenditure, Rs. 2,340·39.
f Previous expenditure Rs 1 826 25 *g* Private contribution previous expenditure Rs 1,821 75. *h* Previous expenditure Rs 3,729 77 *i* Private contribution, previous expenditure, Rs. 1,470·50.
j Previous expenditure, Rs 15 121 70 *k* Private contribution previous expenditure, Rs 5 774 91 *l* Previous expenditure, Rs. 12,225 19. *m* Previous expenditure, Rs. 18 800.

No. of Estimate.	Description of the Work to be executed	Whether construction or under repair	Estimated Expense in Rupees currency		Authority under which it is executed.	Fund from which the Expense is defrayed	When commenced	Whether finished or unfinished.	If finished Amount of Expenditure in Rupees currency		If unfinished, Amount of Expenditure up to close of year in Rupees currency.	
	CENTRAL PROVINCE—*contd*											
	ROADS STREETS, BRIDGES, AND CANALS—*contd.*											
	Upkeep of Roads—contd.		Rs.	cts.					Rs.	cts.	Rs.	cts.
152	For the upkeep of the Wattagama road between the junction of Panwila road near the 7th mile to the Iriyagastenna junction of Panwila road - -	Repairing	1600	0		The Revenues of the Colony.	January	Finished	1549	31		
153	For the upkeep of the Haragama road between Kandy and Haragama - - -	do	1821 3660	75 25			do	do	1821 3660	75 25		
154	For the upkeep of the Maturata road between Haragama and Kurundu-oya - - -	do	1964 16991	20 50			do	do.	773 16991	75 20		
155	For the upkeep of the Dotale road between Wattegama and Elkaduwa - - -	do.	2195 2195	0 0			do.	do.	2149 2131	48 64		
156	For the upkeep of the Deltota road between Peradeniya and Naranhena - - -	do.	2275 6275	0 0			do.	do	2207 6078	11 19		
157	For the upkeep of the Ampitiya road between Ampitiya and Talatu-oya - - -	do.	1287	0			do.	do.	1284	42		
158	For the upkeep of the Udawattakele roads including Lady Horton's Walk and all connected paths during 1883 -	do.	850	0			do	do.	850	0		
159	For the upkeep of the Pundalu-oya road between Tavalantenna and Punalu-oya - - -	do.	2806 3906	68 68			do	do	2896 3868	68 74		
160	For the upkeep of the Pupuressa road between Dolpitiya and Pupuressa - - -	do.	2350 2650	0 0	Sanctioned by Secretary of State's Despatch No. 56 of 14th April 1883.		do.	do.	2311 2593	93 42		
161	For the upkeep of the Gampola-Nawalapitiya road between Gampola and Nawalapitiya - -	do.	4001 798	50 50			do.	do.	3550 798	92 50		
162	For the upkeep of the Ambagamuwa road between Nawalapitiya and Ginigathena Gap - -	do.	3401 9000	50 0			do.	do.	3395 8991	69 88		
163	For the upkeep of the Yatiyantota road between Ginigathena towards Kitulgala to boundary of Province -	do	2900	0			do.	do.	2896	38		
164	For the upkeep of the Dolosbage road, 1st section from Nawalapitiya towards Dolosbage - - -	do	2400	0			do.	do.	1891	37		
165	For the upkeep of the Dolosbage road, 2nd section to Barnagala Gap - - -	do.	1562 1562	50 50			do.	do.	1446 1375	55 77		
166	For the upkeep of the approach road to Gampola Railway Station - - -	do.	293	0			do.	do.	275	0		
167	For the upkeep of the Galagedara road between Katugastota and Galagedara - - -	do.	1417 2533	0 0			do.	do	1417 2533	0 0		
168	For the upkeep of the Iriyagama road between Iriyagama and Aladeniya - - -	do.	500	0			do.	do	496	1		
169	For the upkeep of the Dimbula road between Nawalapitiya and Tispane - - -	do.	5215 5800	50 0			do	do	4326 5434	18 93		

170	For the upkeep of the Dimbula road between Tispane and Lindula	do.	24700	0	Sanctioned by Secretary of State's Despatch No. 56 of 14th February, 1883.	The Revenues of the Colony.	do.	do.	22620	63
171	For the upkeep of the Longden road between Lindula and Nuwara Eliya - - -	do.	15500	0			do.	do.	14303	12
172	For the upkeep of the Agra road between Lindula and Tillicoultry - - -		495	0					463	87
		do.	495	0			do.	do.	471	67
173	For the upkeep of the Tispane road in Kotmale district -	do.	1200	0			do.	do.	936	70
174	For the upkeep of the Kotagal-oya road between Craigie Lea and Kotagal-oya - - -		1035	0					667	2
		do.	1035	0			do.	do.	972	40
175	For the upkeep of the Walaha road between Tillicoultry and Eildon Hall estate - - -		477	50					469	39
		do.	477	50			do.	do.	463	65
176	For the upkeep of the Bathford Valley road between Dikoya Post Office and Blink Bonnie Gap - -		986	0					975	78
		do.	986	0			do.	do.	984	49
177	For the upkeep of the Railway Gorge road between Caledonia Gap and the Gorge - - - -		750	0					734	1
		do.	750	0			do.	do.	706	70
178	For the upkeep of the Dimbula-Dikoya road between Dimbula and Dikoya - - -	do.	6000	0			do.	do.	5439	23
179	For the upkeep of the Dikoya road between Ginigathena and the bridge between the 40th and 41st miles -		4920	0					4913	18
		do.	4920	0			do.	do.	4920	0
180	For the upkeep of the Dikoya road between Dikoya Bazaar and Norwood bridge - - -		388	9					376	68
		do.	2771	91			do.	do.	2771	89
181	For the upkeep of the Dikoya road between Norwood bridge and Kotiagalla - - -	do.	4950	0			do.	do	4940	15
182	For the upkeep of the Castlereagh road between Wanarajah and Castlereagh - - -		625	0					618	34
		do.	625	0			do.	do.	622	16
183	For the upkeep of the Maskeliya road between Norwood bridge and Maskeliya - - -		1719	0					1712	77
		do.	1719	0			do.	do.	1719	0
184	For the upkeep of the Maskeliya road between Maskeliya and Cruden Gap - - -		800	0					790	14
		do.	800	0			do.	do.	797	39
185	For the upkeep of the Brownlow-Laxapana road between Brownlow and Laxapana - -		200	0					199	43
		do.	200	0			do.	do.	198	3
186	For the upkeep of the Nuwara Eliya Bazaar road and bridges	do.	900	0			do.	do.	893	37
187	For the upkeep of the Uda Pussellawa road from Nuwara Eliya towards Uda Pussellawa - -	do.	5400	0			do	do.	5380	75
188	For the upkeep of the Kandapolla-Uda Pussellawa road between Kandapolla and Uda Pussellawa - -		5600	0					5565	40
		do.	5600	0			do.	do.	5600	0
189	For the upkeep of the Nuwara Eliya lake road -	do.	1100	0			do.	do.	1091	75
190	For the upkeep of the Moon Plain road, Nuwara Eliya -	do.	1000	0			do.	do.	986	98
191	For the upkeep of the Colombo-Badulla road between Dikwella and Naulla - - -	do	7000	0			do	do.	6999	71
192	For the upkeep of the Colombo-Badulla road between Naulla and Gurukandura - - -		2178	0					2178	0
		do	50000	0			do.	do.	49405	5
193	For the upkeep of the Hambantota road between Naulla and Tanamalwila - - -		1977	37					1386	72
		do.	8000	0			do.	do.	8000	0
194	For the upkeep of the Lemastota road between Haldummulla and Nahawila - - -	do.	10682	0			do.	do.	8470	0
195	For the upkeep of the Lemastota road between Nahawila and Wellawaya - - -	do.	3025	0			do.	do.	2384	0

No. of Estimate.	Description of Work proposed to be executed	Whether constructing or repairing	Estimated Expense in Rupees currency		Authority under which it is executed	Fund from which the Expense is defrayed.	When commenced	Whether finished or unfinished	If finished, Amount of Expenditure in Rupees currency		If unfinished, Amount of Expenditure up to close of year in Rupees currency.	
	CENTRAL PROVINCE—*contd*											
	ROADS, STREETS, BRIDGES AND CANALS—*contd*		Rs	cts					Rs.	cts.	Rs.	cts.
	Upkeep of Roads—contd											
196	For the upkeep of the Madulla road between Dikwella and Madulla	Repairing	678 1200	75 0		The Revenues of the Colony.	January	Finished	678 1187	23 90		
197	For the upkeep of the old Battealoa road between Badulla and Taldena	do.	1596 900	38 0			do	do.	1584 899	32 49		
198	For the upkeep of the Lower Badulla road between Taldena and Uma-oya	do.	400	0			August	do	387	94		
199	For the upkeep of the Carolina road	do	1000	0			January	do.	992	0		
200	For the upkeep of the Kandy Railway approach	do	1000	0			do	do.	928	68		
201	For the upkeep of the Holyrood road in Dimoula	do	250	0			do.	do.	144	87		
202	For the upkeep of the Trincomalee road between Katugastota and Queen's Hotel, Kandy	do	2800	0			do	do	2770	44		
203	For the upkeep of the Peradeniya road between Peradeniya bridge and Lewella ferry	do.	5000	0			do	do.	4972	16		
204	For the salaries of the Superintending officer's clerks during the year 1883 in the Central Province	do.	5358	0	Sanctioned by Secretary of State's Despatch No. 56 of 14th February 1883		do	do	4984	25		
205	For the pay of clerks and storekeepers employed under the Superintending Officers in the Uva district	do	2406	25			do	do.	2369	0		
251	For the upkeep of the Yatawatta road between the Central road and boundary of Seven Korales	do	205	0			July	do.	205	0		
252	For the upkeep of the natural river road between Galpadihela and Weragantota	do	150	0			August	do	150	0		
402	For the upkeep of the road between Gonawarta ferry and Rayawella	do	650	0			September	do.	649	97		
507	For the upkeep of the Agra road between Tilliccoultry and Caledonia	do	1062 1062	50 50			January	do.	1013 1027	87 49		
508	For the upkeep of the Agra road between Caledonia and Agra estate	do.	1620 1620	0 0			do.	do.	1345 1606	57 77		
518	For the upkeep of the Dikoya road between the bridge between the 40th and 41st miles and Dikoya Bazaar	do	866 3503	35 65			do.	do.	854 3503	9 65		
654	For the upkeep of the Horton Plains road between Haldummulla and Horton Plains	do.	600	0			July	do.	484	69		
683	For the upkeep of the Lower Badulla road between Haragama and Uma-oya	do.	1000	0	The Governor.		January	do.	598	96		
									66716 422770	35 66		

	Upkeep of Bridges.										
243 of 1882	For repairing the Katugastota bridge - -	do.	8000	0	The Governor	The Revenues of the Colony.	1882—March	do.	3343	76*a*	
477 of 1882	For necessary repairs to the Peradeniya bridge -	do	1190	0			January	do	414	12*b*	
494 of 1882	For the replanking of the Pin-oya bridge, Katugastota -	do	694	0			September	do.	513	84*c*	
328	For necessary repairs to the Uma-oya bridge during 1883 -	do	200	0			May	do.	199	85	
329	For necessary repairs to the Hunuwella bridge during 1883 -	do	300	0			February	do.	300	0	
330	For necessary repairs to the Wala-oya bridge during 1883 -	do	250	0			April	do	249	51	
331	For the necessary repairs to the Warakatota bridge during 1883 - - - -	do	1800	0			January	do.	1798	62	
500	For T iron runners for the Katugastota bridge -	do.	1235	0			June	do.	963	6	
615	For rebuilding the abutments of a bridge of 15 feet span on the Uda Pussellawa road - - -	do.	2120	0			do.	do.	2120	0	
650	For repairs to the two buckled-plate bridges near the Ramboda rest-house on the Nuwara Eliya road -	do.	1542	52			October	do.	1451	27	
687	For re-erecting the bridge over the Bopatalawa-oya on the Agra road - - -	do	5420	0			August	do.	5411	19	
332	For necessary repairs to Kuda-oya bridge during 1883 -	do.	100	0			January	do.	86	42	
									16851	64	
	New Bridges.										
—	Two bridges for horse and foot traffic over the Wagone-oya and Palawinne-oya on the Haputale road -	Constg.	2180 —	0			June	Unfinished	—		2172 — 61
	IRRIGATION WORKS.										
	New Works										
597 of 1881	Opening a water-course from the Taldena anicut to the fields at Taldena - -	do	7683	0			September	Finished	3239	57*d*	
671 of 1882	For head works on ela from the Gal-oya anicut to the Medagampattu fields - - -	do.	1340	0			1882—Oct.	do	1119	95*e*	
594 of 1882	For widening the road from Badulla to Taldena, where it has been encroached by the Taldena-ela - -	do	792	0			1882—Sep	do	135	21*f*	
499	For blasting and clearing rocks out of the irrigation channel leading from the Gal-oya head works to the Medagampattu fields	do	700	0			April	do.	696	62	
595	For building a dam across the Dikwella-oya for a protecting arch, channel, walls and kandura crossings -	do.	660	0			June	do	656	28	
649	For properly forming the bund of the Kudawewa tank and for works along channel leading to same - -	do	3000	0			August	Unfinished	—		309 77
659	For the construction of a sluice to the village tank at Tellala -	do	1000	0			September	do.	—		911 68*g*
674	For repairs to Ekkirankumbura village tank -	do	100	0			October	Finished	93	69	
703	For certain repairs and improvements to that portion of the Mulahalela between the Kurundu-oya and Mulahalkele estate in Walpane - - -	do.	1000	0			July	do.	1000	0	
747	For the improvement of the Uma ela in the Badulla district -	do	2000	0			October	Unfinished	—		1301 13
798	For the restoration of the Muraboi ela -	do	1000	0			do.	Finished	1000	0	

[illegible] *b* Previous expenditure, Rs 72 53 *c* Previous expenditure, Rs 177 35 *d* Previous expenditure, Rs 3 511 02 *e* Previous expenditure, Rs 219·10.
f Previous expenditure, Rs 652·40 *g* Balance in deposit

No. of Estimate.	Description of the Work and where situated	Whether constructing or under repair	Estimated Expense in Rupees currency		Authority under which it is executed	Fund from which the Expense is defrayed	When commenced	Whether finished or unfinished	If finished, Amount of Expenditure in Rupees currency		If unfinished, Amount of Expenditure up to close of year in Rupees currency	
	CENTRAL PROVINCE—*contd.*											
	IRRIGATION WORKS—*contd.*		Rs.	cts.					Rs	cts.	Rs.	cts
	New Works—contd.											
810	For completing four miles of the Taldena-ela from the Taldena anicut	Constrg	1540	0			November	Unfinished	—		539	97
822	For restoration of two tanks in Dambawinne korale	do	2000	0			—	—	2000	0		
									9941	32	3062	55
	Upkeep of Irrigation Works											
388	For upkeep of the irrigation works at Kudawewa during 1883	Repairing	200	0			January	Finished	86	93		
389	For upkeep of the irrigation works at Alut-ela during 1883	do	120	0			do.	do.	119	84		
390	For upkeep of the irrigation works at Horaborawewa during 1883	do.	240	0			do.	do.	155	79		
391	For upkeep of the irrigation works at Gal-oya during 1883	do	150	0			do	do	121	22		
392	For upkeep of the Butala-ela irrigation works during 1883	do	220	0			do	do.	121	50		
394	For upkeep of the irrigation works at Taldena during 1883	do	100	0			November	do	99	73		
395	For upkeep of the irrigation works at Sudupanawella during 1883	do.	100	0			February	do	99	35		
796	For certain repairs to the irrigation channel and retaining wall on 80th mile, Colombo and Haldummulla road	do.	1000	0	The Governor	The Revenues of the Colony.	October	do.	997	50		
									1801	86		
	DEPARTMENTAL CHARGES.											
	Ferry Boats											
621	For the purchase of double canoe and the transport of a ferry boat from Kuruganmodara ferry to Colombo	—	90	0			June	do.	90	0		
	General Service.											
271	For the general service of the Public Works Department, Central Province	—	1100	0			January	do.	979	31		
	Miscellaneous.											
334	For clearing and surveying the bund of the village tank at Tellula	—	150	0			March	do.	149	91		
363	For rent for hired buildings for the use of the Public Works Department in Kandy during 1883	—	972	0			January	do.	972	0		
364	For rent for the site of Public Works Department buildings at Katugastota during 1883	—	105	0			do	do.	105	0		

425	For tracing a road from Maduila-oya to Maduila ridge -	—	350	0	The Governor.	The Revenues of the Colony.	do	do.	348	30		
492	For surveying the village tanks at Dunuwewa -	—	150	0			June	Unfinished	—		3	88
551	For rent for the site occupied by Public Works buildings on Melfort estate, Pussellawa, during 1883 - -	—	180	0			January	Finished	180	0		
552	For rent of the buildings occupied by the Public Works Department in Gampola during 1883 - -	—	120	0			do.	do.	120	0		
555	For tracing the Uva portion of the proposed Nanu-oya-Haputale road - - -	—	500	0			April	do.	500	0		
632	For tracing the proposed road between Nanu-oya and Haputale	—	1030	0			May	do.	1029	29		
750	For survey and section of the Aggrabalu-ela -	—	500	0			November	do.	500	0		
758	For labour in surveying the Batugedara irrigation channel -	—	100	0			December	do.	86	41		
771	For compensation for land taken and for land damaged by the construction of the road from Benhul-oya bridge to Kurundu-oya	—	1070	14			—	do.	1066	36		
800	For clearing and tracing proposed line of Ela from the Uma-oya to the Ballagalla fields - -	—	120	0			September	do.	120	0		
266	The pay of officers employed in tracing and superintending irrigation works during 1883 - -	—	13500	0	Sanctioned by Secretary of State's Despatch No. 56 of 14th February, 1883		January	do.	625	0		
276	For paying travelling expenses to the Director of Public Works and his Assistants - - -	—	58000	0			do	Unfinished	—		16234	46a
									5802	27	16238	34
	NORTHERN PROVINCE.											
	Works and Buildings.											
	New Works and Buildings											
699	Building a madam at Pas Beschutter - -	Constrg.	390 —	0			July	Finished	369 —	56		
	Alterations and Additions to Buildings.											
698	New godowns to Mantotta rest-house - -	Repairing	2711 —	0			June	do.	2425 —	98		
	Repairs to Buildings.											
676 of 1882	Putting tiled roofs to the sale and headman's bungalow, Jaffna Kachcheri - - -	do.	950	0	The Governor		January	do.	883	24		
263	Repair of police buildings in the Northern Province during 1883 - - -	do	500	0			March	do.	498	68		
728 of 1882	Repairs to Chunnakam rest-house - -	do.	897 —	0			April	do.	897 —	0		
286	Immediate and urgent repairs to Public Works and buildings in the Peninsula of Jaffna - -	do.	1700	0			January	do.	1682	71		
295	Whitewashing hospitals in the Northern Province -	do.	280	0			May	do.	260	76		
403	Immediate and urgent repairs to Public Works and buildings in the Mannar, Vavuniya and Mullaittivu Districts	do.	800	0			February	do.	789	3		
444	Repairs to the Government Civil hospital at Vavuniyan-Vilankulam - - -	do.	570	0			April	do.	480	12		

*a In deposit.

No. of Estimate.	Description of the Work, and where situated.	Whether constructing or under repair	Estimated Expense in Rupees currency		Authority under which it is executed.	Fund from which the Expense is defrayed.	When commenced	Whether finished or unfinished	If finished, Amount of Expenditure in Rupees currency.		If unfinished, Amount of Expenditure up to close of year in Rupees currency.	
	NORTHERN PROVINCE—*contd.*											
	WORKS AND BUILDINGS—*contd*		Rs.	cts.					Rs.	cts.	Rs.	cts.
	Repairs to Buildings—contd											
520	Repairs to the Government Civil Hospital at Mullaittivu	Repairing	140	0	The Governor.	The Revenues of the Colony.	May	Finished	139	44		
547	Repairing the Sub-Collector's house at Mannar	do	195	0			June	do.	194	83		
548	Urgent repairs to the District Judge's residence, Jaffna	do.	395	0			do	do.	342	28		
549	Repairs to the roofing of the public buildings at Mullaittivu	do.	775	0			do	do.	772	57		
576	Repairing the Treasury-rooms in the Jaffna Kachcheri	do.	325	0			July	do.	324	81		
620	Repairing the Police Magistrate's residence at Chavakachcheri	do	550	0			do.	do.	473	94		
653	Repairing godowns to the Superintending Officer's quarters at Pallai	do	150	0			August	do	149	65		
667	Repairs to the Custom-house, Mullaittivu	do.	110	0			September	do.	103	48		
764	Repairs to the Mannar causeway	do	500	0			November	do.	499	95		
									897	0		
	ROADS, STREETS, BRIDGES, AND CANALS.								7595	49		
	Upkeep of Roads.											
113 of 1882	The Karaveddi road between Chavakachcheri and Karaveddi	do	1980	0	Sanctioned by Secretary of State's Despatch No 118 of 4th April, 1882.		1882—Jan	do.	350	0*a*		
114 of 1882	The Karanavai road between Karanavai and Tunnalai	do.	907	50			do.	do.	159	50*b*		
115 of 1882	The Tellipalai road between Tellipalai and Panditeruppu	do.	720	0			do.	do.	100	0*c*		
116 of 1882	The Achchuveli road between Achchuveli and Toudamanaru	do.	560	0			do.	do.	42	0*d*		
119 of 1882	The Vallani road between Pannaturai and Vallani	do.	975	0			do.	do.	300	0*e*		
126 of 1882	The Mullaittivu new road between Mullaittivu and Central road	do.	7291	50			do.	do.	2291	50*f*		
127 of 1882	The Horowapotana road between Vavuniyan-Vilankulam towards Horowapotana	do.	720	0			do.	do.	170	0*g*		
			4200	0					4199	72		
105	The gravets of Jaffna	do.	1880	0			January	do.	1876	64		
			400	0					399	61		
106	The Semmani road between Semmani and Karativu	do.	380	0			do	do.	379	0		
			1000	0					999	84		
107	The Karativu road between Jaffna and Karativu	do.	1660	0			do.	do.	1650	91		
			900	0					899	60		
108	The Punnalai road between Jaffna and Punnalai	do.	1060	0	Sanctioned by Secretary of State's Despatch No 56 of 14th February, 1883.		do.	do.	1059	65		
			1000	0					998	50		
109	The Kankesanturai road between Jaffna and Kankesanturai	do.	2955	0			do	do.	2936	71		
			1200	0					1199	53		
110	The Toudaimanaru road between Point Pedro and Punnalai	do.	2340	0			do.	do.	2338	86		
			2000	0					1999	78		
111	The Point Pedro road between Jaffna and Point Pedro	do.	2140	0			do.	do.	2135	11		
			1000	0					999	99		
112	The Kodikamam road between Kodikamam and Point Pedro	do.	1350	0			do.	do.	1330	45		

			800	0					799	99
113	The Puttur road between Kodikamam and Puttur -	do.	900	0			do.	do.	899	84
			800	0					799	85
114	The Kaitadi road between Manippay and Kaitadi -	do.	920	0			do.	do	910	68
115	The Karaveddi road between Chavakachcheri and Karaveddi -	do.	1656	0			do.	do	1440	0
116	The Karanavai road between Karanavai and Tunnalai -	do	755	50			do.	do.	654	50
117	The Tellippalai road between Tellippalai and Pandatteruppu -	do.	612	0			do.	do.	540	0
118	The Achchuveli road between Achchuveli and Tondamanaru -	do.	516	0			do.	do.	486	50
119	The drainage channels within the gravets of Jaffna -	do.	980	0			do.	do.	700	0
			200	0					199	98
120	The Valluvedditurai road between Vallai and Valluvedditurai	do.	305	0			do.	do.	295	5
121	The Velani road between Panaiturai and Velani -	do.	975	0			do.	do.	712	50
			600	0					600	0
122	The Kayts road between Valukkayaru and Kayts -	do.	730	0			do.	do.	727	46
			800	0					799	68
123	The 1st section of the Central road between Jaffna and Kaitadi.	do.	980	0			do.	do.	972	85
			7600	0					7599	83
124	The 2nd section of the Central road between Kaitadi and Elephant Pass - - -	do.	4800	0	Sanctioned by Secretary of State's Despatch No. 56 of 14th February, 1883		do.	do.	4842	1
			643	0					642	90
125	The 3rd section of the Central road between Elephant Pass and Panichchankulam - - -	do.	13237	0			do.	do.	13156	41
			1281	66					1281	66
126	The 4th section of the Central road between Panichchankulam and Galkandemadu - - -	do.	15842	0			do.	do.	15833	31
			981	66					980	80
127	The Mullaittivu old road between Mullaittivu and Central road-	do.	481	0			do.	do.	481	0
128	The Mullaittivu new road between Mullaittivu and Central road - - -	do.	6077	50			do.	do.	4692	0
129	The Horowapotana road from Vavuniyan-Vilankulam towards Horowapotana - - -	do.	612	0			do.	do.	540	0
			500	0					500	0
130	The Coast road to Colombo between Nakataventurai and Mulankovil - - -	do.	654	0			do.	do.	653	74
			500	0					500	0
131	The Coast road to Colombo between Mulankovil and Marichchekadu - - -	do.	2244	0			do.	do.	2243	16
			2333	0					2332	82
132	The Madawachchi road between Yakwewa and Pesalai -	do.	1900	0			do.	do.	1899	73
133	The pay of clerks in the Northern Province during 1883 -	—	2316	0			do.	do	2315	75
									28733	98
									72116	32
	Repair of Bridges									
417	Repairs to the Kalaar bridge during 1883 -	Repairing	100	0			February	do	97	34
418	Repairs to the Galkandemadu bridge during 1883 -	do.	100	0			July	do.	99	19
419	Repairs to the bridges in the Pallai District during 1883 -	do.	940	0	The Governor		January	do.	910	53
420	Repairs to the bridges in the Jaffna Peninsula during 1883 -	do	2360	0			March	do.	2359	25
541	Certain works at the Kanakarayankulam bridge on the new Mullaittivu road - - -	do.	6000	0			April	do.	5774	16

a Previous expenditure, Rs. 1,630. b Previous expenditure, Rs. 748. c Previous expenditure, Rs. 620. d Previous expenditure, Rs. 518. e Previous expenditure, Rs. 675. f Previous expenditure, Rs. 5,000.
g Previous expenditure, Rs. 550.

No. of Estimate.	Description of the Work and where situated.	Whether constructing or under repair	Estimated expense in Rupees currency.		Authority under which it is executed.	Fund from which the expense is defrayed.	When commenced.	Whether finished or unfinished.	If finished, Amount of Expenditure in Rupees currency		If unfinished, Amount of Expenditure up to close of year in Rupees currency.	
	NORTHERN PROVINCE—*contd.*											
	ROADS, STREETS, BRIDGES, AND CANALS—*contd.*											
	Repair of Bridges—contd		Rs	cts.					Rs.	cts.	Rs	cts.
543	Erecting 8 bricked-plate bridges on the Central road, Northern Province - - -	Repairing	4000	0	The Governor	The Revenues of the Colony.	May	Finished	3861	66		
	Inland Navigation								13102	13		
262	The upkeep of the boat channel, Jaffna, between Kayts and Elephant Pass - - -	do.	1021 1919	0 0	Sanctioned by Secretary of State's Despatch No. 56 of 14th February, 1883.		January	do.	1020 1912	58 84		
	IRRIGATION WORKS.											
	Upkeep of Irrigation Works.											
416	The upkeep of the Vavuniya tank during 1883 -	do.	300	0	The Governor		do.	do.	299	58		
	Miscellaneous											
276	Paying travelling expenses to the Director of Public Works and his Assistants during the year 1883 - -	—	58000	0	Sanctioned by Secretary of State's Despatch No. 56 of 14th February, 1883		do.	Unfinished	—		5349	72
	NORTH-CENTRAL PROVINCE.											
	WORKS AND BUILDINGS.											
	Repairs to Buildings.											
291	The immediate and urgent repairs to public buildings in the North-Central Province - -	Repairing	1000	0	The Governor		March	Finished	858	97		
293	The upkeep of the cooly bungalows in the North-Central Province - - -	do.	500	0			April	do.	223	63		
300	Whitewashing hospitals at Anuradhapura and Mihintale -	do.	240	0			May	do.	213	33		
751	Certain repairs to the cooly bungalow at Tirapane, North-Central Province - - -	do.	300	0			December	do.	293	91		
803	Repairs to the rest-houses in the Anuradhapura District -	do.	266 —	0			—		2			
804	Repairs to the rest-houses in the Mihintale district, North-Central Province - - -	do.	800 —	0			December	do.	4 —	48		
816	Repairs to the Government Agent's residence at Anuradhapura	do.	50	0			November	do.	50	0		
									4 1659	48 84		

	Roads, Streets, Bridges, and Canals.								
	Upkeep of Roads.								
			1000	0				1000	0
206	The Kandy-Trincomalee road between Migasewa and Kitulutu	do.	4400	0		January	do.	4368	2
			3000	0				2998	9
207	The Central road between Mirisgoni-oya and Galkandamadu	do.	13700	0		do.	do.	13628	34
208	The Puttalam-Trincomalee road between Kala-oya and Galgodahena	do.	3000	0		do.	do.	2998	0
			7540	0				7504	7
209	The Kurunegala road between Anuradhapura and Siyambalagama	do.	425	0	Sanctioned by Secretary of State's Despatch No. 56 of 14th February, 1883.	do.	do.	310	64
210	The old Central road between Galkulam and Rambawa	do.	1700	0		do.	do.	1696	61
211	The Mannar road between Madawachchiya and Yakwewa	do.	900	0		do.	do.	871	12
212	The Horowapotana-Vavuniyan-Vilankulam road from Horowapotana towards Vavuniyan-Vilankulam	do.	2300	0				2299	73
			100	0		June	do.	89	0
213	The inner circular road at Anuradhapura	do.	400	0		February	do.	291	96
214	The outer circular road at Anuradhapura	do.	900	0		January	do.	881	85
215	The approach road at Anuradhapura	do.	200	0		March	do.	198	31
216	The salaries of clerks and storekeepers in the North-Central Province	do.	2000	0		January	do.	1985	50
								9295	82
	Irrigation Works							31825	42
	New Works								
626 of 1882	Blasting the rocks in the channel of Sippawewa village tank	—	217	0	The Governor	February	do.	11	87*a*
454	Construction of a sluice to the village tank of Kolebandawa in the Kunjuttu korale of Hurulupalata in Nuwarakalawiya District	Constrng.	1088	0		March	do.	1087	99
455	Constructing a 2nd-class sluice for the village tank Kelapulyankulamewewa, Nuwarakalawiya	do.	1161	0		do.	do.	926	77
456	Constructing a 2nd-class sluice for the village tank Viharahallmillawe, Nuwarakalawiya	do.	1161	0		do.	do	895	58
457	Constructing a 2nd-class sluice for the village tank No. 93, Tammannawewa in Hunpilla korale, Nuwarakalawiya	do.	1161	0		do.	do	852	61
458	Constructing a 3rd-class sluice for the village tank Usgalawewa, Pahalagamuwa	do.	1088	0		do.	do.	659	61
459	Constructing a 3rd class sluice for the village tank Ayiyattekewewa	do.	1088	0		do.	do.	864	17
460	Constructing a 3rd-class sluice for the village tank Mahanetiyane	do	1088	0		do.	do.	408	30
461	Constructing a 3rd-class sluice for the village tank Kunpettowewa	do.	1088	0		do.	do.	882	52
462	Constructing a 3rd-class sluice for the village tank Otawerawewa	do.	1088	0		do.	do.	149	39
463	Constructing a sluice for the village tank Lunatatawewa	do.	1088	0		do.	do.	628	81
464	Do. do. Gonunmaruwewa	do.	1088	0		do.	do.	644	95
465	Do. do. Ilalivetuniwewa	do.	1088	0		do.	do.	1080	60
466	Do. do. Etawetunuwera	do.	1088	0		do.	do.	955	93
467	Constructing a permanent Kalingula for the village tank Ratmalagahawewa	do.	197	0		do.	do.	196	74

a Previous expenditure Rs. 201·42.

No of Estimate.	Description of the Work, and where situated	Whether constructing or under repair.	Estimated expense in Rupees currency		Authority under which it is executed	Fund from which the expense is defrayed.	When commenced.	Whether finished or unfinished	If finished, Amount of Expenditure in Rupees currency.		If unfinished, Amount of Expenditure up to close of year in Rupees currency.	
	NORTH-CENTRAL PROVINCE—*contd.*											
	IRRIGATION WORKS—*contd*											
	New Works—contd		Rs.	cts.					Rs.	cts	Rs.	cts
	Construction of a sluice for the village tank, Nellugollakada	Constrng	1088	0		The Revenues of the Colony.	March	Finished	898	13		
474	Do. do. Kadurugaskada	do.	1088	0			do.	do.	746	38		
475	Do. do. Appuwewa	do.	1088	0			do.	do.	1070	59		
476	Do. do. Tikirihanduwa	do.	1088	0			do.	do.	1069	96		
477	Do. do. Elaurragollewa	do.	1088	0			do	do.	1063	91		
478 655	Opening a new channel in continuation of the channel already constructed from Tissawewa up to the old Kurunegala road so as to complete the proposed new channel from Tissawewa tank as far as the Malwatta-oya, and also a branch channel from the main one under Bassawakulam	do.	1000	0			August	do.	997	68		
743	Construction of a sluice in the Tisawewa tank, in the town of Anuradhapura	do	2000	0			October	do.	1650	36		
	Construction of a first-class sluice at Kebilitigollewa village tank	do.	2909	0			do.	do.	1716	88		
772 787	Construction of a 3rd-class sluice for the village tank Ratmalagahawakudawa	do.	957	7			December	do.	750	27		
788	Construction of a 3rd-class sluice for the village tank Mankadawala	do	957	7	The Governor		do.	do.	777	82		
	Upkeep of Irrigation Works.								20987	82		
370	Upkeep of the Mahamadawachchiya irrigation works during the year 1883	Repairing	800	0			January	do.	689	37		
	Upkeep of the Tissawewa irrigation works during the year 1883	do.	500	0			do.	do.	499	50		
371	Upkeep of the 13½ miles of the Yodiella for the year 1883	do.	2000	0			do.	do.	1902	97		
372 373	Upkeep of the Bassawakulam irrigation works during the year 1883	do.	840	0			do.	do.	799	19		
510	For masonry repairs to village tank sluices, &c., in the North-Central Province during the year 1883	do	1040	0			June	do.	1039	97		
337	Pay of officers, &c., employed in tracing and superintending irrigation works during the year 1883	—	4400	0			January	do.	4289	92		
	Miscellaneous.								9220	92		
468	For the half-salary of Mr. Simpkins for January and February, 1883	—	333	33			—	do.	333	32		
813	Survey of the Kalabalawewa	—	326	0			December	do.	151	77		
266	The pay of officers employed in tracing and superintending irrigation works during 1883	—	13500	0	Sanctioned by Secretary of State's Despatch No. 56 of 14th February, 1883.		January	Completed	3499	92		
276	For paying travelling expenses to the Director of Public Works and his Assistants during the year 1883	—	58000	0			do.	Unfinished	—		4635	42
									3985	1	4635	42

ESTABLISHMENT.

	Rs.	cts.
Fixed Salaries	167,653	63
Provisional and Temporary Salaries	97,222	96
Allowances	1,140	0
Office Contingencies	2,933	25
TOTAL—Rs.	268,949	84

ABSTRACT.—1883.

*** The small figures denote Expenditure under the Road Ordinance Funds and Private Contribution.

HEADS OF SERVICE.	Western Province		North-Western Province.		Southern Province.		Eastern Province.		Northern Province.		North-Central Province.		Central Province.		TOTAL.	
Works and Buildings	Rs	cts	Rs.	cts.	Rs	cts.	Rs.	cts	Rs.	cts.	Rs	cts	Rs.	cts	Rs.	
			5232	57					369	56					5602	13
New Works and Buildings	13677	10	205	0	—		—		—		—		6195	24	20077	34
Alterations and Additions	169	15	283	95	500	0			2425	98			815	0	4194	8
to Buildings	3261	39	—		—		—		—		—		672	62	3934	1
	2509	0	251	30	1729	37	2496	85	897	0	4	48	5434	9	13322	9
Repairs to Buildings	35606	75	3246	44	8206	70	5155	97	7595	49	1639	84	36120	55	97571	74
Roads, Streets, Bridges, and Canals.																
New Roads	15048	87	—		1288	50	—		—		—		21463	11	21463	11
Additions and Improvements to Roads							3996	5					26032	20	42369	57
	4977	4	—		—		—		—		—		—		3996	5
	73213	11	34200	74	31340	66	10195	86	28733	98	9295	82	66716	35	4977	4
Upkeep of Roads	262820	24	60992	14	90109	77	72350	73	72116	32	31825	42	422770	66	253696	52
													2172	61	1012985	28
New Bridges	2758	30	—		—		—		—		—		—		2172	61
Repair of Bridges	18186	71	998	75	8268	44	898	22	13102	13	—		16851	64	2758	30
	6811	8	2141	96					1020	58					58305	89
Inland Navigation	7874	94	10594	70	—		—		1912	84	—		—		9973	62
															20382	48
Irrigation Works																
New Works	1702	77	7739	41	25119	44	14280	63	—		20987	82	13003	87	82833	94
Upkeep Works	895	68	5661	76	12301	62	8767	34	299	58	9220	92	1801	86	38948	76
Departmental Charges.																
Ferry Boats	1195	83	—		—		892	48	—		—		90	0	2178	31
General Service	8713	52	—		—		—		—		—		979	31	9692	83
Miscellaneous	51629	46	6227	80	12235	83	5428	0	5349	72	8620	43	22040	61	111531	85
	82702	34	42110	52	33570	3	16688	76	33447	10	9300	30	96601	16	314420	21
	428348	60	95666	0	157530	30	107773	37	100376	8	72294	43	546558	56	1508547	34
Establishment	-		-		-		-		-		-		-		268949	84
															314420	21
														TOTAL...Rs.	1777497	18

Public Works Department,
Colombo, 15th March, 1884.

J. F. CHURCHILL,
Director of Public Works.

LEGISLATION.

SCHEDULE

OF ALL THE

LAWS PROCLAMATIONS, ORDERS IN COUNCIL, &c.,

WHICH HAVE BEEN PROMULGATED IN THE COLONY DURING THE YEAR

1883.

LEGISLATION.

Date of the Law, &c.			Substance of the Law, &c.	Transmitted to England
1883			ORDINANCES.	
Oct.	24	Ordinance No. 1	An Ordinance relating to the Law Officers of the Crown and to the Deputies to the Queen's Advocate	November 3, 1883.
,,	,,	Do. 2	An Ordinance to provide a General Penal Code for this Colony	do. 27, ,,
,,	,,	Do. 3	An Ordinance for regulating the Procedure of the Courts of Criminal Judicature	do 20, ,,
,,	,,	Do. 4	An Ordinance to amend the Law relating to Municipal Councils in this Island . . .	do 3, ,,
Dec.	21	Do. 5	An Ordinance for making provision for the Supplementary Contingent Charges for the year 1883	February 18, 1884
		Do. 6	An Ordinance for further continuing the Ordinance No. 7 of 1881, intituled "An Ordinance to make temporary provision for securing the status of French Mail Steamers within the ports of this Colony"	January 26, 1884.

PROCLAMATIONS, &c

Date of the Law, &c			Substance of the Law &c
Jan.	1	Proclamation	Grouping together estates into districts for the purposes of "The Medical Wants Ordinance"
	1	Do.	Imposing an export duty upon coffee, tea, cocoa, and cinchona
Jan	11	Do	Appointing a Criminal Sessions of the Supreme Court to be holden at Trincomalee, Batticaloa, and Chilaw
	11	Do.	Notifying confirmation by Her Majesty of Ordinance No 1 of 1882
	23	Do.	Do do Ordinance No 1 of 1882
	23	Do.	Do do. Ordinance No 2 of 1882
Feb	1	Do.	Rules for enforcement of ancient customs regarding the irrigation and cultivation of paddy lands in Rayigam Kórale
	7	Do.	Amended bye-law relating to carriages let for hire, made by the Municipal Council of Colombo
	7	Do.	Notifying confirmation by Her Majesty of Ordinance No 7 of 1882
	7	Do.	Do do Ordinance No 6 of 1882
	19	Notification	The Local Board of Health of Kurunégala authorized to levy, for 1883, an assessment rate of 2½ per centum over rate for maintenance of police, under the 27th section of "The Local Board of Health and Improvement Ordinance, 1876"
	19	Do.	The Local Board of Health of Puttalam authorized to levy for 1883, a rate of 2½ per centum over police rate, under the 27th section of "The Local Board of Health and Improvement Ordinance, 1876"
	26	Proclamation ..	Rules and regulations for the slaughter-house at Máligawala within the town of Badulla.
Mar.	2	Do.	Altering the date for holding one of the Criminal Sessions of the Supreme Court for the Midland Circuit from 10th March to 10th April, for 1883
	3	Do. ...	Extending to the Nánu oya extension the 21st and 26th clauses of the Ordinance No. 10 of 1865 with all rules formed and established thereunder.
	3	Do.	Fixing the number of articled clerks to be licensed for 1883, under the 3rd section of Ordinance No 2 of 1877
	3	Do.	Rules and regulations for the public slaughter-house at Nuwara Eliya.
	5	Notification	Regulations made under the 10th section of the Ordinance No 8 of 1866, to provide against the spread of contagious diseases
	8	Proclamation .	Notifying confirmation by Her Majesty of Ordinance No 8 of 1882
	8	Do. .	Do. do. Ordinance No. 9 of 1882.
	8	Do. ..	Do. do Ordinance No. 13 of 1882.
	8	Do. .	Do. do. Ordinance No 14 of 1882
	8	Do	Do do. Ordinance No 15 of 1882.
	9	Do. ...	Rules for the enforcement of ancient customs regarding the irrigation and cultivation of paddy lands in the Jaffna District.
	9	Do. ...	Bye-laws made by the Municipal Council of Colombo in regard to carriages, &c., let for hire
	12	Notification ...	Subdividing the division of the chief headman of Mátalé South for the purposes of "The Village Communities Ordinance, 1871."
	15	Proclamation ...	Increasing the rate of assessment for police in Kalutara from 4 to 4½ per cent. on the annual value of all houses, &c., within the town

Date of the Law, &c		Substance of the Law, &c
21	Notification	The Local Board of Health of Nuwara Eliya authorized to levy, for 1883, a rate of 1¼ per cent over and above the police rate for the purposes of "The Local Board of Health and Improvement Ordinance, 1876"
21	Do.	The Local Board of Health of Kalutara authorized to levy, for 1883, a rate of 2 per cent. over the police rate for the purposes of "The Local Board of Health and Improvement Ordinance, 1876"
22	Proclamation	Notifying confirmation by Her Majesty of Ordinance No. 11 of 1882.
22	Do.	Do do. Ordinance No. 12 of 1882.
22	Do.	Bringing the district of Badulla within the operation of Ordinance No. 12 of 1873 for preventing accidents by Gunpowder, and defining the limits of the district
22	Notification	Rules for the Gunpowder Magazine at Dikwella in Badulla District.
24	Proclamation	Altering the date for holding the Criminal Sessions of the Supreme Court at Kandy from the 10th to 16th April, 1883.
31	Notification	Regulations to provide against the spread of small-pox in Colombo, made in pursuance of the provisions of the 10th section of the Ordinance No. 8 of 1866.
31	Do.	Regulations to provide against the spread of small-pox in Galle, made in pursuance of the provisions of the 10th section of the Ordinance No 8 of 1866.
April 9	Proclamation	Bringing Part II of "The Grain Tax Ordinance, 1878," into operation in Weligam Kóralé in the Gangaboda Pattu of the Mátara District.
12	Do	Notifying confirmation by Her Majesty of Ordinance No. 16 of 1882.
14	Notification	Regulations to provide against the spread of small-pox in Kandy, made in pursuance of the provisions of the 10th section of the Ordinance No 8 of 1866.
17	Do	Order of Her Majesty in Council respecting the tonnage measurement of Italian vessels.
20	Minute	Rules regarding franking, made in pursuance of clause 51 of "The Postal Ordinance, 1878."
20	Proclamation	Notifying confirmation by Her Majesty of Ordinance No 10 of 1882
20	Do.	Redefining the limits of the town of Kurunégala for the purposes of "The Police Ordinance, 1865"
20	Do	Establishing a police force upon the road from Badulla to Batticaloa, under the 8th section of "The Police Ordinance, 1865."
20	Do.	Establishing a police force upon the road from Nuwara Eliya to Badulla, under the 8th section of "The Police Ordinance, 1865."
20	Do	Establishing a police force upon the Lémastota road, under the 8th section of "The Police Ordinance, 1865"
20	Do.	Proclaiming the establishment of a slaughter-house at Welgoda within the police limits of the town of Kurunegala.
21	Notification	Altering and abolishing the existing Marriage Registration Districts and establishing new Registration Districts in lieu thereof
27	Do	Regulations made under the provisions of the 10th section of the Ordinance No 8 of 1866 for providing against the spread of contagious diseases in the District of Colombo.
27	Do	Regulations made under the 27th section of the Ordinance No 17 of 1880 for the guidance of the District Medical Officers and Medical Assistants.
28	Proclamation	Appointing a Criminal Sessions of the Supreme Court to be holden at Badulla in June, 1883
28	Do.	Appointing a Criminal Sessions of the Supreme Court to be holden at Matara in May, 1883.
May 2	Notification	Regulations made under the 10th section of the Ordinance No. 8 of 1866 to provide against the spread of contagious diseases in the District of Galle
2	Do	Amended regulations made under the 22nd section of Ordinance No 17 of 1880 for the guidance of District Medical Officers and Medical Assistants
11	Do.	Additional instructions in regard to franking of Postal Packets.
18	Do.	Rule made in pursuance of "The Village Communities Ordinance, 1871," by the village community of Weligama, of Mátara, in the Southern Province, regarding núl-del fishing
18	Proclamation	Rules for the enforcement of the ancient customs regarding the irrigation and cultivation of paddy lands situated in the division of the four gravets in the District of Galle.
29	Notification	Order of the Queen in Council exempting from remeasurement in the United Kingdom sailing and steamships belonging to the United States of America
29	Do.	Regulations made under the provisions of the 10th section of the Ordinance No 8 of 1866 for providing against the spread of murrain and other contagious diseases among cattle.
30	Proclamation	Bye-law of the Municipal Council, Kandy, for preventing cruelty to horses
June 2	Do.	Bringing Part II. of "The Grain Tax Ordinance, 1878," into operation in the Morawak Korale and Wellaboda Pattu of the Mátara District
6	Do	Rules and regulations for the slaughter-house at Welgoda within the town and limits of Kurunégala.
6	Do.	Port rule for Colombo prohibiting all vessels, excepting those belonging to Her Majesty or any foreign power, having on board more than five cwts. of gunpowder or any other explosive substance, entering the harbour.
7	Notification	Regulations for providing against the spread of small-pox in Colombo, made under the 10th section of the Ordinance No 8 of 1866
9	Do.	Amended bye-law made by the Local Board of Health of Kalutara under the 35th section of the Ordinance No. 7 of 1876.
18	Do	Orders made under the provisions of Ordinance No. 14 of 1873 for regulating the annual pilgrimage to Kataragama for 1883
23	Do.	Bye-law made by the Local Board of Health of Kalutara under the 30th section of the Ordinance No 7 of 1876 for regulating bathing places
23	Do.	Order of the Queen in Council exempting Danish steam vessels from remeasurement
30	Do.	Regulations in respect to the burial of the dead at the Mádampitiya Cemetery on the portion assigned to the Church of England.

Date of the Law, &c.			Substance of the Law, &c.
July	1	Notification ..	Establishing Udagaha Pattu and Yatigaha Pattu of the Hápitigam Kóralé as two marriage registration districts in the Negombo District in addition to the registration districts established under Proclamation of 21st April, 1883, under Ordinance No. 6 of 1847.
	2	Do. ...	Regulations for the Gunpowder Magazine at Welikada, made under the 5th section of the Ordinance No. 12 of 1873.
	3	Proclamation ...	Appointing that the Police Court of Kalpitiya shall be holden from the 19th to the 29th July at Talawila.
	4	Notification ...	Rule framed under the 4th section of the Ordinance No. 10 of 1865 to provide for the management and due working of the Railway.
	6	Proclamation ...	Notifying confirmation by Her Majesty of Ordinance No. 5 of 1882.
	23	Notification ...	Order of the Queen in Council fixing the dues in respect of the Great Basses, Little Basses, and Minicoy Lighthouses.
	27	Proclamation ..	Establishing a police force in Udispattu in the District of Kandy.
	27	Do ..	Bringing Part II. of "The Grain Tax Ordinance, 1878," into operation in the Kandaboda Pattu of the Mátara Revenue District.
Aug.	1	Do. ...	Reducing rate of assessment tax leviable for maintenance of police in the town of Rakwána from 7½ to 7 per cent.
	3	Notification ...	Altering the marriage registration districts of Kumbalwalapaláta and Mahapaláta in Badulla, under the 7th section of the Ordinance No 6 of 1847.
	16	Proclamation ...	Altering the place of collection of the tolls on the Hakmana road
	22	Do. ..	Appointing a Criminal Session of the Supreme Court to be holden at Badulla in September, 1883.
	23	Do. ..	Appointing a Criminal Session of the Supreme Court to be holden at Trincomalee and Batticaloa in September, 1883.
	30	Do ...	Re-arrangement of districts under the Medical Wants Ordinance, No. 17 of 1880.
Sept.	1	Notification ...	Treaty of Commerce and Navigation between Her Majesty and the King of Italy.
	5	Proclamation ..	Appointing a Criminal Sessions of the Supreme Court to be holden at Kurunégala in September, 1883.
	5	Do. ...	Appointing a Criminal Sessions of the Supreme Court to be holden at Chilaw in October, 1883.
	20	Do. ...	Altering and amending the division of the whole of the Kandyan portion of the Western Province into districts for the purposes of the registration of marriages, under the Ordinance No. 3 of 1870.
	24	Notification ...	Regulations providing against the spread of small-pox in Galle, made under the 10th section of the Ordinance No. 8 of 1866.
	25	Proclamation ...	Appointing that a Criminal Sessions of the Supreme Court shall be holden at Mátara in October.
Oct.	1	Notification ...	Appointing certain district hospitals established under Ordinance No. 14 of 1872 to be out-door dispensaries, under Ordinances Nos 17 of 1880 and 9 of 1882.
	1	Do. ...	Agreement between Great Britain and Denmark for the mutual relief of distressed seamen.
	4	Proclamation ...	Exempting from the operation of the 33rd section of "The Local Board of Health and Improvement Ordinance, 1876," certain portions of roads vested in the Local Board of Nuwara Eliya.
	8	Notification ...	Regulations providing against the spread of small-pox in Colombo, made under the 10th section of the Ordinance No. 8 of 1866.
	10	Do. ...	Returns forwarded by Superintendents of Estates to District Medical Officers in compliance with the provisions of Ordinance No. 17 of 1880, will be passed free by the Post Office.
	22	Proclamation ...	Bringing Part II of "The Grain Tax Ordinance, 1878," into operation in the Giruwá Pattu East and Giruwá Pattu West of the Hambantota District in the Southern Province.
Nov.	14	Notification ...	Order of Her Majesty in Council establishing new rules and table of fees for Vice-Admiralty Courts abroad.
	15	Proclamation ...	Altering the date appointed for holding one of the Criminal Sessions for the Midland Circuit for 1883.
	15	Do. ...	Bringing "The Opium and Bhang Ordinance, 1878," into operation in the villages of Wékada and Wattalpola in the district of Pánaduré.
	29	Do. ..	Appointing the town of Náwalapitiya and the bazaars of Dimbula and Dikoya to be the places within the division of Náwalapitiya at which the Minor Courts of Náwalapitiya shall be holden.
Dec.	17	Notification ...	Regulations providing against the spread of small-pox in Colombo, made under the 10th section of the Ordinance No. 8 of 1866.
	17	Do. ...	Regulations providing against the spread of small-pox in Galle, made under the 10th section of the Ordinance No. 8 of 1866.
	18	Proclamation ...	Bringing "The Post Office Savings Banks Ordinance, 1882," into operation from the 1st March, 1884.
	19	Do. ...	Bringing the village Talahéna, being a part of the chief headman's division in the Pallé Pattu of Héwágam Kóralé, in the District of Colombo, within the operation of "The Village Communities Ordinance."

POLITICAL FRANCHISE.

POLITICAL FRANCHISE.

1. The Executive and Legislative Councils.
2. Municipal Councils.
3. Local Boards.
4. Village Councils.

The Executive and Legislative Councils are not elective.

The Ward Members of the Municipal Councils are elected by Ward Constituencies composed of every occupier of any house within the limits of the Municipal town, of the yearly value or rent of Rs. 100 or more, either as proprietor or tenant. (Ordinance No. 17 of 1865, clause 7.)

The Unofficial Members of Local Boards are elected by a Constituency composed of every occupier of any house within the town of the yearly value or rent of Rs. 50 or more, either as proprietor or tenant. (Ordinance No. 7 of 1876, clause 6.)

The Committees of Village Communities are elected by a Constituency composed of every male inhabitant of the village or group of villages who has attained his majority. (Ordinance No. 26 of 1871, clause 12.)

COUNCILS AND ASSEMBLIES.

EXECUTIVE COUNCIL.

RETURN of Members composing the EXECUTIVE COUNCIL.

Name	Date of Appointment.	Date of Confirmation.	Whether holding any and what other Civil or Military Office
His Excellency the Hon. Arthur Hamilton Gordon, G.C.M.G.	Dec. 3, 1883 -	Ex-Officio Members	Governor and Commander-in-Chief, and Vice-Admiral.
The Hon. Sir John Douglas, K.C.M.G.	Aug. 18, 1878 -		Lieut.-Governor and Colonial Secretary, a Member of the Legislative Council, President of the Board of Civil Service Examiners, a Trustee of the Ceylon Savings Bank, and a Justice of the Peace for the Island.
The Hon. Major-General Sir John MacLeod, K C.B.	April 1, 1882 -		Major-General Commanding the Forces, a Member of the Legislative Council, and a Justice of the Peace for the Island.
The Hon Francis Fleming	July 1, 1883 -		Queen's Advocate, a Member of the Legislative Council, and a Justice of the Peace for the Island.
The Hon William Dumaresq Wright.	June 22, 1882 -		Treasurer and Commissioner of Stamps, Principal Collector of Customs, a Commissioner of the Loan Board, a Member of the Legislative Council, and a Justice of the Peace for the Island.
The Hon. William Henry Ravenscroft (on leave).	May 23, 1877 -		Auditor and Accountant-General and Controller of Revenue, a Commissioner of the Loan Board, a Member of the Legislative Council, and a Justice of the Peace for the Island
The Hon. Robert William Durand Moir (acting)	Dec. 12, 1883 -		Acting Auditor and Accountant-General and Controller of Revenue, Government Agent for the North-Western Province, a Commissioner of the Loan Board, a Member of the Legislative Council, and a Justice of the Peace for the Island.

LEGISLATIVE COUNCIL

RETURN of Members composing the LEGISLATIVE COUNCIL.

Name	Date of Appointment	Date of Confirmation	Whether holding any and what other Civil or Military Office
His Excellency the Hon. Arthur Hamilton Gordon, G.C.M.G.	Dec. 3, 1883 -	Ex-Officio Members.	Governor and Commander-in-Chief, and Vice-Admiral.
The Hon. Sir John Douglas, K.C.M.G.	Aug. 18, 1878 -		Lieut.-Governor and Colonial Secretary, a Member of the Executive Council, President of the Board of Civil Service Examiners, a Trustee of the Ceylon Savings Bank, and a Justice of the Peace for the Island.
The Hon. Major-General Sir John MacLeod, K C B	April 1, 1882 -		Major-General Commanding the Forces, a Member of the Executive Council, and a Justice of the Peace for the Island.

Name.	Date of Appointment.	Date of Confirmation.	Whether holding any and what other Civil or Military Office.
The Hon. Francis Fleming	July 4, 1882	Ex-Officio Members.	Queen's Advocate, a Member of the Executive Council, and a Justice of the Peace for the Island.
The Hon. William Henry Ravenscroft (on leave).	March 23, 1877		Auditor and Accountant-General and Controller of Revenue, a Commissioner of the Loan Board, a Member of the Executive Council, and a Justice of the Peace for the Island.
The Hon. Robert William Durand Moir (acting).	Dec. 12, 1883		Acting Auditor and Accountant-General and Controller of Revenue, Government Agent for the North-Western Province, a Commissioner of the Loan Board, Member of the Executive Council, and a Justice of the Peace for the Island.
The Hon. William Dumaresq Wright.	June 22, 1882		Treasurer and Commissioner of Stamps, Principal Collector of Customs, a Commissioner of the Loan Board, a Member of the Executive Council, and a Justice of the Peace for the Island.
The Hon. Frederick Richard Saunders.	Feb. 19, 1879		Government Agent and Chairman of the Provincial Road Committee for the Western Province, Chairman of the Municipal Council, Colombo, and a Justice of the Peace for the Island.
The Hon. John Frederick Dickson, C.M.G.	June 22, 1882		Government Agent and Chairman of the Provincial Road Committee for the Central Province, Chairman of the Municipal Council, Kandy, and a Justice of the Peace for the Island
The Hon. John Stoddart (acting).	April 9, 1881		Acting Surveyor-General and Chief Surveyor, and a Justice of the Peace for the Island.
UN-OFFICIAL MEMBERS.			
The Hon. James VanLangenberg.	April 21, 1876	June 23, 1876	An Advocate of the Supreme Court, and a Justice of the Peace for the Island.
The Hon. P. Ráma-Náthan	June 7, 1879	October 8, 1879	An Advocate of the Supreme Court, and a Justice of the Peace for the Island
The Hon. Frank Mitchell Mackwood.	Sept. 18, 1880	Feb. 23, 1881	A Justice of the Peace for the Island.
The Hon. Albert Louis De Alwis.	Oct. 11, 1881	Nov. 12, 1881	A Proctor of the Supreme Court, and a Justice of the Peace for the Island.
The Hon. John Loudoun Shand.	Oct 14, 1881	do.	A Justice of the Peace for the Island.
The Hon. George Barclay Leechman.	Dec. 20, 1883	Feb. 18, 1884	A Justice of the Peace for the Island.

MUNICIPAL COUNCILS.

Established under Ordinance No. 17 of 1865.

COLOMBO.

The Hon. Frederick Richard Saunders, Government Agent, Chairman.

Official Members.

George William Robert Campbell, Inspector-General of Police.
John Fleming Churchill, Director of Public Works.
Dr. William Raymond Kynsey, Principal Civil Medical Officer and Inspector-General of Hospitals.
The Hon. John Stoddart, Acting Surveyor-General.

Ward Members.

John William VanGeyzel
John Neil Keith
Hector VanCuylenberg.
Alexander De Alwis Seneviratne
David Alexander Dissanayeke
Mass Sodma Jayah Akbar.
Vincent William Perera.
Hugh Ledward.
Paules Perera.

KANDY

The Hon John Frederick Dickson, C M.G., Government Agent, Chairman

Official Members.

John Theodore Morgan, Colonial Surgeon.
Robert Knox MacBride, Provincial Assistant, Public Works Department.

Ward Members.

John Boyle Siebel
Frederick VanLangenberg.
Edwin Beven
Dr. James Loos

GALLE

William Edward Thompson Sharpe, Government Agent, Chairman.

Official Members.

John Abram Arneil, Provincial Assistant, Public Works Department.
Dr. William Charles Ondaatje.

Ward Members.

Daniel Blyth.
Dionysius Samarawikrama
Ismail Lebbe Markar Mohedin Bawa.
Don Cornelis Ameresiri Goonewardene

LOCAL BOARDS.

Established under Ordinance No. 7 of 1876

WESTERN PROVINCE.

KALUTARA.

(Vide Proclamations of 30th November, 1877; 11th July, 1878; and 17th November, 1880.)

Chairman—Francis Robert Ellis, Assistant Government Agent.

Official Members—James Gunn, Superintending Officer; Arthur Henry Fretsz, Assistant Colonial Surgeon.

Un-Official Members.—Domingue De Silva, Martinus Perera Wijeratne, John Alexander Dharmaratne.

NEGOMBO.

(Proclamations of 30th November, 1877, and 15th February, 1878.)

Chairman—Ferdinando Hamlyn Price, Acting Assistant Government Agent.

Official Members.—Edward Venning, Superintending Officer, Philip Francis Solomons, Assistant Colonial Surgeon.

Un-Official Members—Miliam Henri Sansoni, Gabriel De Croos, Kurukulasuria Augustino Fernando.

NORTH-WESTERN PROVINCE.

KURUNEGALA.

(Proclamation of 30th December, 1879.)

Chairman.—Philip Arthur Templer, Acting Government Agent.

Official Members.—Henry Maule Ffinch, Provincial Assistant, Public Works Department; Henry Augustus Moraes, Assistant Colonial Surgeon.

Un-Official Members.—John Henry Tennekoon, Charles Peter Markus, John Marcelles Lewis Moonemalle.

PUTTALAM.

(Proclamations of 12th September, 1878, and 15th January, 1879.)

Chairman.—Charles Thomas Doyne Vigors, Acting Assistant Government Agent.

Official Members.—Walter Deed, Superintending Officer; John Henry Ebell, Deputy Assistant Colonial Surgeon.

Un-Official Members.—Aloysius Mt. Carmel Casie Chetty, John Edward Nicholas, Gabriel Jeronimus.

SOUTHERN PROVINCE.

MATARA.

(Proclamations of 30th November, 1877, and 26th June, 1878.)

Chairman.—Charles Edward Ducat Pennycuick, Assistant Government Agent.

Official Members.—Rollo Macpherson, Superintending Officer; George Peter Schokman, Assistant Colonial Surgeon.

Un-Official Members.—Gerald Edmund Keuneman, Jonathan Silva Wickremesekere, James Martin Kellar.

CENTRAL PROVINCE.

NUWARA ELIYA.

(Proclamation of 21st December, 1877.)

Chairman.—The Hon. John Frederick Dickson, C.M.G., Government Agent, Central Province.

Official Members.—George Algernon Baumgartner, Assistant Government Agent; Henry Beecroft Harvey, Superintending Officer; Robert H. Hutchings, Assistant Colonial Surgeon.

Un-Official Members.—James George Bartholomeuz, James McLaren, John Cotton.

BADULLA.

(Proclamations of 14th November, 1878, and 5th September, 1879.)

Chairman.—Ælian Armstrong King, Assistant Government Agent.

Official Members.—Charles Prime, Provincial Assistant, Public Works Department; William Edwin Misso, Assistant Colonial Surgeon.

Un-Official Members.—James Hugh Sproule, William Shepperd Murray, Madar Saibu Ossen Saibu.

GAMPOLA.

(Proclamations of 14th December, 1877; 14th October, 1879; and 2nd December, 1879.)

Chairman.—The Hon. John Frederick Dickson, C.M.G., Government Agent.

Official Members.—Captain Knightly Holled Coxe, Superintending Officer, Public Works Department; Edwin de Livera, Assistant Colonial Surgeon.

Un-Official Members.—Francis Thomas Stewart, John Henry Grenier, Charles Peter Ranasinghe.

VILLAGE COUNCILS ESTABLISHED BY ORDINANCE No. 26 OF 1871.

District.	President.	Date of Proclamation bringing Ordinance into operation in District.	Date of Proclamation sub-dividing District	Date of Notification of Rules.
WESTERN PROVINCE				
COLOMBO DISTRICT.				
Alutkúru kóralé South ..	J. M. P. Pieris, Mudaliyár ...	16th Feb., 1872 24th Feb., 1873 25th July, 1873 1st Dec., 1873 13th June, 1874 5th Nov., 1874	16th Feb., 1872 24th Feb., 1873 25th July, 1873 14th Nov., 1874	18th June, 1872 16th Aug., 1873 10th Dec., 1873 27th Jan., 1874 11th Sep., 1874 13th Mar., 1875
Héwágam kóralé ...	L. C. F. Samanackody, Mudaliyár	13th Dec., 1872 3rd July, 1873 27th Aug. 1873 4th Dec., 1873 19th Dec., 1883	13th Dec., 1872 3rd July, 1873 27th Aug., 1873 4th Dec., 1873 19th Dec., 1883	15th May, 1873 4th Dec., 1873 27th Mar., 1874 23rd June, 1876
Salpiṭi kóralé ..	D. A. A. Wijayasiṅha, Mudaliyár	21st Jan., 1875 20th Nov., 1875 31st Aug., 1877 14th Mar., 1878		25th June, 1875
Siyaṇé kóralé, Adikári and Moda pattus ...	D. A. E. Dias Bandáranáyaka	23rd Mar., 1874		27th April, 1874
NEGOMBO DISTRICT				
Alutkúru kóralé North, Dásiya and Dúnagaha pattus .	Abolished .	14th Nov., 1873		27th Feb., 1874 8th April, 1878
KALUTARA DISTRICT.				
Raygam and Pasdun kóralés	None .	14th June, 1877 19th Feb., 1879		
KEGALLA DISTRICT				
Galbada and Kinigoda kóralés ...	J. H. Girihagama ..	9th Jan., 1875		27th Aug., 1875 16th Aug., 1876 11th Oct., 1877 27th Dec., 1877
Three Kóralés and Lower Bulatgama .	J. C. Molamure ...	9th Jan., 1875		27th Aug., 1875 16th Aug., 1876 11th Oct., 1877
Beligal kóralé	None ..	9th April, 1878		20th Sep., 1878
Paranakuru kóralé	None	27th June, 1879		25th Sep., 1879
RATNAPURA DISTRICT				
Kuruwiti kóralé ...	E. F. Máptigama	5th Feb., 1875		10th Aug., 1875 15th Nov., 1877
NORTH-WESTERN PROVINCE.				
KURUNEGALA DISTRICT				
Wéudawili Hatpattu ..	B. D. Tenne ...	1st April, 1873	1st April, 1873 10th Sep., 1873 Notice.	19th July, 1873 30th Mar., 1874 31st Aug., 1877 13th Sep., 1879
Wanni Hatpattu ...	S. E. Herát	13th June, 1874 15th Sep., 1876		31st Dec., 1874 11th Jan., 1877 20th Feb., 1877 31st Aug., 1877 18th Aug., 1879 13th Sep., 1879
Déwamedi Hatpattu ...	J. C. Ameresekara ..	13th June, 1874 4th May, 1877		31st Dec., 1874 11th Jan., 1877 20th Feb., 1877 9th June, 1877 31st Aug., 1877 13th Sep., 1879

District	President.	Date of Proclamation bringing Ordinance into operation in District.	Date of Proclamation sub-dividing District.	Date of Notification of Rules.
NORTH-WESTERN PROVINCE—*contd.*				
KURUNÉGALA DISTRICT—*contd.*				
Kaṭugampola hatpattu ...	R. B. W. Moonamale ...	4th May, 1877 14th June, 1877		9th June, 1877 31st Aug., 1877 13th Sep., 1879
Hiriyala hatpattu ...	C. H. Moonamale ...	24th Dec., 1880		20th Jan., 1877 31st Aug., 1877 13th Sep., 1879
Dambadeni hatpattu ...	J. H. Halpe ...	24th Dec., 1880		
PUTTALAM DISTRICT.				
Demala pattu ...	R. A. H. Bandá ..	18th Dec., 1876	18th Dec., 1876	11th Jan., 1877 20th Feb., 1877 31st Aug., 1877 13th Sep., 1879 24th Nov., 1879 13th Dec., 1881
SOUTHERN PROVINCE.				
GALLE DISTRICT.				
Bentoṭa-Walalláwiṭi kóralé ...	E. Jayatileke ...	22nd Oct., 1875 16th Feb., 1876	17th Dec., 1875	1st July, 1876 12th Sep., 1878
Hinidum pattu & Mapalagama ...	C. Goonatilaka ...	5th June, 1878 20th Sep., 1878	26th July, 1878	5th Mar., 1879
Wellaboda pattu ...	None ...	19th May, 1880	5th July, 1880 23rd Aug., 1880	
MÁTARA DISTRICT.				
Weligam kóralé ..	A. R. Dunuwilla ..	21st May, 1873 5th Sep., 1873	5th Sep., 1873 3rd May, 1877 11th June, 1879	4th Dec., 1873 12th Aug., 1874 9th Feb., 1875 27th May, 1878 15th Oct., 1878
Wellaboḍa pattu ...	J. D. C. Perera ...	4th Aug., 1874	30th Sep., 1874 21st Aug., 1877 10th Nov., 1877	14th Sep., 1875 27th May, 1878
Gangaboḍa pattu ...	J. P. Gunatilaka ...	21st May, 1872	9th July, 1872 14th Sep., 1875 13th June, 1877	10th Dec., 1872 12th Aug., 1874 12th Mar., 1879
Morawak kóralé .	C. A. Seneviratne ...	26th Jan., 1874	26th Jan., 1874 3rd May, 1877	1st May, 1876
HAMBANTOṬA DISTRICT.				
Giruwapattu East ..	None ...	31st May, 1873		
Giruwa and Magam pattus ...	None ...	19th May, 1870		
EASTERN PROVINCE.				
BATTICALOA DISTRICT.				
Batticaloa North ..	E. Crowther ...	1st Mar., 1872 24th Aug., 1877	24th Aug., 1877	13th Feb., 1878 3rd Nov., 1879
Batticaloa South ...	M. Sidemparanather ...	1st Mar., 1872 29th July, 1875	29th July, 1875 24th Aug., 1877	29th July, 1875 3rd Nov., 1879
TRINCOMALEE DISTRICT.				
Kaḍḍukulam Tampalakamam Koḍḍaiyára ...	M. Nanamuttu	1st Mar., 1872 19th Oct., 1876 21st Oct., 1874	1st Mar., 1872 — 10th June, 1875	28th May, 1878 11th Jan., 1877 1st May, 1877 10th June, 1875
CENTRAL PROVINCE.				
KANDY DISTRICT.				
Udunuwara ...	K. B. Kobbekaḍuwa ...	16th Feb., 1872	1st Mar., 1872	4th July, 1872 12th Aug., 1874
Dumbara ...	C. B. Nugawela ...	5th Sep., 1873	20th Mar., 1874	5th Mar., 1874

District.	President.	Date of Proclamation bringing Ordinance into operation in District.	Date of Proclamation sub-dividing District.	Date of Notification of Rules.
CENTRAL PROVINCE—*contd.*				
Badulla District.				
Uḍukinda ...	H. E. Dambawinne ...	10th July, 1875	10th July, 1875	25th Nov., 1875
Mátalé District.				
Mátalé North ...	W. A. Ḍullęwe ...	20th Sep., 1872	5th Oct., 1872	7th Aug., 1873 12th Aug., 1874 7th Dec., 1878
Mátalé East ..	T. B Aluwihara (acting) ...	18th Oct., 1878	18th Oct., 1878 13th Nov., 1878	7th Dec., 1878
Mátalé South .	—	7th July, 1883		
Nuwara Eliya District.				
Walapane ...	T. B. Rambukwelle	20th Sep., 1872	5th Oct., 1872	1st Nov., 1872 4th Mar., 1874 13th Dec., 1881
Uḍa Hewáḅeta		14th Nov., 1873	4th Dec., 1873	23rd Dec., 1875 12th May, 1877 18th Aug., 1880 13th Dec., 1881
Kotmalé ..	W. P. Bandá ...	21st Aug., 1875	21st Aug., 1875	30th April, 1877 13th Dec., 1881
NORTH-CENTRAL PROVINCE.				
Western Division.				
Nuwaragam paláta ..	T. B. Timbiriwęwa .	17th Dec., 1873	18th Dec., 1873	27th Mar., 1874 7th Nov., 1874 4th Jan., 1878
Eastern Division.				
Hurulu paláta ...	U. E. K. S. M. Lęku Bandá ...	16th Feb., 1874	14th Mar., 1874	17th April, 1874 5th June, 1874 17th Aug., 1875
Southern Division.				
Kalágam paláta ...	D. D. H. B. Ukku Bandá .	17th Dec., 1873	18th Dec., 1873	20th June, 1874 18th Sep., 1875
Tamankaḍuwa ...	E. M. De Costa ...	10th Aug., 1874	2nd Mar., 1875	19th Dec., 1874 12th Feb., 1875 22nd Jan., 1879

CIVIL ESTABLISHMENT

OF

CEYLON

FOR THE YEAR ENDING 31ST DECEMBER, 1883

LIST OF OFFICERS.

Name of Officer.	OFFICE.	Page in the Book in which the Office is described.
Abayakón, J.	Clerk, Fiscal's Department, Negombo	306
Abayakón, J. F.	Clerk, Mátalé Kachchéri	230
Abayasékara, D. C.	Assistant Sub-Inspector of Schools	318
Abayasékara, J. H.	Clerk, District Court, Kurunégala	278
Abayawickrama, A. S.	Clerk, Land Registration Department, Kandy	300
Abdul Carim, C. L. M.	Clerk, Galle Kachchéri	211
Abdul Cader, E.	Clerk, Jaffna Kachcheri	220
Abeyeratne, D. C	Booking Clerk, Railway Department	373
Abeyaratne, D. E. W.	Clerk and Draughtsman, Survey Department	248
Abeyaratna, H. P. W.	Extra Clerk, Kégalla Kachchéri	206
Abeyaratna, S.	Deputy Fiscal, Pánaduré	305
Abeyanayeke, H. A.	Clerk, Marriages, Births, and Deaths Registration Department, Anurádhapura	304
Abeyenaike, A.	Master, Kattana School	330
Abeyesekere, F. P.	Medical Assistant	350
Abeyesiṇha, S. D' A.	Auctioneer and Clerk, Fiscal's Department, Colombo	305
Abeyegunawardana, G. F.	Clerk, Land Registration Department, Galle	299
Abeyewardana, R. H	Clerk and Interpreter to the Deputy Queen's Advocate, Southern Circuit	271
Abeyawardane, F. D. S.	Mudaliyár, Morawak Kóralé	213
Abeyawardane, T.	Kachchéri Muhandiram, Kandy	227
Abeyawardene, A. Peris	Mudaliyár of the Kalutara and Pánaduré Districts	205
Abeyewickrama, E. S.	Clerk, District Court, Mátara	280
Abeyewickrama, N. S.	Postmaster, Kégalla	259
Aboo	Native Police Serjeant	354
Abtul	Police Serjeant	354
Abtul, L.	Overseer, Slave Island Jail	357
Abúvakkar, A. C.	Cashier, Customs Department, Colombo	249
Acland, L. M.	Superintending Officer, Public Works Department	239
Adjim	Clerk, Police Department	352
Adriansz, J. N.	Interpreter, District Court, Mannár	279
Adriansz, G. C.	Medical Practitioner	348
Ahmet, J.	Jailer, Puttalam	359
Aitkin, J.	Locomotive Foreman, Railway Department	366
Aitkin, John	Engine Driver, do.	366
Aitkin, R.	Do. do.	367
Aldons, R. C.	District Medical Officer	350
Aldons, E. J.	Correspondence Clerk, Post Office, Colombo	362
Allahakún, J.	Clerk, Fiscal's Department, Batticaloa	310
Alexandré, W. M.	Pilot, Harbour Department, Galle	257
Alahakoon, C. W.	Clerk, Fiscal's Department, Kandy	314
Allen, C. H.	District Surveyor, Survey Department	244
Allegecoon, R. W.	Clerk, Trincomalee Kachcheri	217
Allipsurjah	Inspector of Police	353
Ally, P.	Extra Clerk, District Court, Kandy	277
Altendorf, G. W.	Fourth Clerk, Telegraph Department	265
Altenford, T. M.	Signaller, Railway Department	371
Alvis, B. E.	Assistant Registrar and Principal Clerk, Land and Marriages, Births, and Deaths Departments	297
Amarasékara, D. J. P.	Muhandiram of the Gangaboda and Udugaha Pattus of the Siyané Kóralé, Colombo District	200
Amarasiṇha, D. T.	Shroff, Hambantota Kachchéri	213
Ambrose, F.	Goods Clerk, Railway Department	372
Amidon	Native Police Serjeant	354
Amit	Do. do.	355
Ampalavanar, V.	Head Accountant, Grain Department, Jaffna Kachchéri	220
Anderson, E.	Health Officer, Colombo	347
Andree, A. L.	Clerk, Galle Kachchéri	211
Andree, Miss E.	Principal Teacher, Girls' School, Galle	336
Andree, C.	Booking Clerk, Railway Department	371
Andree, C. A.	Clerk, Lands Registration Department, Kurunégala	298
Andree, E. W.	Bookkeeper, Finance and Traffic Branch, Railway Department	369
Andree, J. E.	Extra Clerk, Audit Office	197
Andree, P. G.	Inspector of Police	353
Andrewewa, J. W. H.	Ratémahatmaya of Udapalata	228
Andriesz, J. M.	Chief Clerk, Engineering Branch, Railway Department	366
Andriezen, E. F.	Clerk, Office of Director of Public Instruction	318
Andriezen, J.	Clerk, Secretariat	192
Andriezen, J. G.	Sub-Inspector of Schools	318
Annam, H.	Native Police Serjeant	354

Name of Officer	OFFICE.	Page in the Book in which the Office is described.
Annum, D. C.	Clerk, Colonial Store	364
Annum, T. B.	Clerk, Police Department	352
Anthonisz, G. E.	Telegraph Master	265
Anthonisz, J. R.	Head Master of the Lower School of the Central School at Galle	335
Anthonisz, R. G.	Head Master of the Central School at Galle	334
Appacutti, S.	Shroff, Batticaloa Kachchéri	216
Appavupillai, A.	Medical Practitioner	348
Appuhami, Medawaka A. A. M.	Raṭémahatmayá of Bintenna	230
Armstrong, F.	Superintending Officer, Public Works Department	240
Arnasalam, C.	Sub Collector, Kankésanturai	255
Arnasalam, A.	Clerk, Engineer's Office, Railway Department	366
Arniel, J. A.	Provincial Assistant, Public Works Department	235
Arulpugasam, C.	Signaller, Telegraph Department	266
Arumogam, C.	Salt Storekeeper, Tondemannar	220
Arumogam, S.	Forester's Overseer, North-Central Province	234
Arumukam, C.	Clerk, Minor Courts, Chavakachchéri	286
Arunachalam, P.	Commissioner of Requests and Police Magistrate, Kalutara	290
Arunasalam, V.	Clerk, Public Works Department	241
Ashmore, A. M.	Office Assistant at Colombo to the Government Agent for the Western Province	198
	Acting Office Assistant at Kandy to the Government Agent, Central Province	226
Assen	Storekeeper, Police Department	352
Assing	Carpenter, Colonial Steamer "Serendib"	268
Attenagoda, W. M. A.	Raṭémahatmayá of the Kinigoda and Galboḍa Kóralés	201
Attepattu, J. V.	Booking Clerk, Railway Department	372
Attygalla, D. L.	Shroff, Ratnapura Kachchéri	202
Attygalla, J.	Assistant Colonial Surgeon	344
Auwardt, A. H.	Head Clerk, Mátara Kachchéri	212
Auwardt, A. W.	Assessment Clerk, Mátara Kachchéri	214
Avegno, G.	French Master, Royal College	321
Bailey, A.	Government Agent, Eastern Province	215
	Collector of Customs, do.	252
	Fiscal, do.	310
Bailey, A.	Clerk, Jaffna Kachchéri	220
Bailey, B. S.	Recordkeeper and Native Writer, Minor Courts, Kalutara	291
Balch, T.	Clerk, Minor Courts, Jaffna	289
Ball, G.	Extra Clerk, Principal Civil Medical Officer's Office	347
Balthazar, D. J.	Native Police Sergeant	355
Bamforth, Rev. J.	Colonial Chaplain, Galle	316
Baṇḍá, Abeyasinha Herat	Raṭémahatmayá of Demala Pattu	210
Baṇḍá, Keppiṭipola	do. of Northern Division, Mátalé District	231
Baṇḍá, A. W. P. M. Dangannawe	do. of Uḍakinda, Badulla District	229
Baṇḍá, S. T. M. G. Taldena	do. of Yaṭikinda, Badulla District	229
Baṇḍá, P. S. K. A. B. J. M. Tikiri	do. of Lower Dumbara, Kandy District	228
Baṇḍá, P. K. J.	do. of Nuwaragam Palata, North-Central Province	233
Baṇḍá, R. N. W. M. Loku	do. of Kalagam Palata, do.	234
Baṇḍá, Nikawewa Loku	do. of Hurulu Palata, do.	233
Baṇḍá, W. W.	Clerk and Translator, Minor Courts, Avisáwélla	283
Baṇḍa, Y. M. D. A. P. W. M. Ukku	Raṭémahatmayá of Héwáheṭa Megoḍatha, Kandy District	228
Baṇḍa, R. S. M. L.	do. of Bintenna, Badulla District	229
Baṇḍá, N. R. C. W. M.	do. of Háriṣpattu, Kandy District	229
Baṇḍá, T. Dingiri	do. of Eastern Division of Mátalé	231
Baṇḍá, W. D. N. Y. Punchi	do. of Kotmalé, Nuwara Eliya District	230
Baṇḍá, D. S. S. H. Tikiri	do. of Walapane do.	230
Baṇḍá, D. W. A. P.	do. of Kukulu Koralé	206
Baṇḍá, R. M.	Clerk, Fiscal's Department, Kandy	314
Baṇḍá, K. Loku	Raṭémahatmayá of Paranakuru-kóralé	201
Baṇḍá, W. W. R. A. W. M. Loku	do. of Beligal-kóralé	201
Baṇḍa, Nilgala	do. of Bintenna, Batticaloa District	217
Baṇḍa, W. M. P.	Assistant, Badulla School	341
Bandaranayake, C. F.	Translator, District Court, Matara	280
Barbet, J. A.	Telegraph Master	266
Barris	Native Police Serjeant	355
Barsenbagh, E. J.	Clerk, Minor Courts, Balapitiya	284
Barsenback, A. B.	Clerk, Audit Office	197
Bartholomeusz, A.	Relieving Money Order Clerk, Postal Department	262
Bartholomeusz, A. E.	Clerk, Jerquing Branch, Audit Office	198
Bartholomeusz, A. R.	Clerk, Audit Office	197
Bartholomeusz, F. R.	Head Clerk, Puttalam Kachchéri	208
Bartholomeusz, J. W. F.	Clerk, Hambantota Kachchéri	213

Name of Officer.	OFFICE.	Page in the Book in which the Office is described.
Bartholomeusz, R. A.	Locker, Customs, Colombo	250
Bartholomeusz, S.	Clerk, Puttalam Kachchéri	206
Bastianpillai, S.	Clerk, Fiscal's Department, Trincomalee	310
Bastian Pillai, S.	Clerk, Jaffna Kachchéri	220
Bastiansz, G. S.	Postmaster, Morowaka	263
Bastiansz, J. A.	Clerk, Railway Store	376
Bastiansz, M.	Relieving Postmaster	262
Bastiansz, W. C.	2nd Night Clerk, Post Office, Colombo	261
Bastiansz, W. M.	Land Clerk, Mátara Kachchéri	214
Baumgartner, G. A.	Acting Assistant Government Agent, Nuwara Eliya	227
	District Judge, &c., Tangalla	282
	Acting Commissioner of Requests and Police Magistrate, Nuwara Eliya	294
Baumgartner, H. P.	Office Assistant at Kandy to the Government Agent for the Central Province	226
Bawa, L.	Under Brakesman, Railway Department	375
Beddewala, J. G.	Clerk, Fiscal's Department, Kandy	313
Beling, W. F.	Station Master, Railway Department	370
Bell, J.	Engine Driver, Railway Department	367
Bell, H. C. P.	First Landing Surveyor, Colombo	249
Bertus, C. D.	Signaller, Telegraph Department	266
Bertus, J. A.	Head Clerk, Telegraph Department	265
Bertus, J. L.	Clerk, Maunár Kachchéri	221
Berwick, T.	District Judge, Colombo	274
Bishambo, R.	Native Police Serjeant	354
Blair, W.	Inspector of Schools	318
Blok, J.	Assistant Sub-Inspector of Schools	318
Blyth, D.	Master Attendant, Galle	257
Boake, W. J. S.	Police Magistrate, Colombo	284
	Acting Commissioner of Requests, Colombo	285
Bogaars, H.	Clerk, Galle Kachchéri	211
Booth, L. W.	Acting Office Assistant at Galle to the Government Agent, Southern Province	210
	Commissioner of Requests and Police Magistrate, Avisáwélla and Pasyála	283
Booy, F. W.	Clerk, Galle Kachchéri	211
Boucher, A.	Telegraph Master	266
Bourchier, G. L.	Superintending Officer, Public Works Department	239
Bourke, J.	Engine Driver, Railway Department	367
Boyd, Rev. C.	Colonial Chaplain, St. Peter's Church, Colombo	316
Brace, G.	Superintendent of the Foul Point Lighthouse	258
Bracker, E.	Clerk and Draughtsman, Survey Department	247
Breckenbridge, R.	Sub-Inspector of Schools	318
Britto, A. C.	Clerk, Colombo Customs	249
Brodhurst, H. W. F. C.	Commissioner of Requests and Police Magistrate, Mátalé	292
	Acting do. do. Panwila	295
Brohier, R. A.	Chief Clerk, Secretariat	192
Brohier, R. A.	Clerk, Medical Department	350
Brown, A. E.	Assistant Engineer, Locomotive Workshops	365
Brown, W. O.	Head Guard, Railway Department	374
Browne, G.	Private Secretary to the Governor	190
Browne, G. D. L.	Commissioner of Requests and Police Magistrate, Tánadaré	294
	Acting do. do. Chavakacheheri	286
	Acting Commissioner of Requests and Police Magistrate of Point Pedro	294
Buksh Sheik, A.	Clerk, Minor Courts, Maturata	294
Buksh, S. P.	Interpreter, Minor Courts, Balapitiya	283
Bulner, R. A. C.	Signaller, Telegraph Department	266
Bulner, W. G. G.	Do. do.	266
Bulner, C. A. W.	Do. do.	266
Burleigh, A. G.	Superintending Officer, Public Works Department	237
Burnett, Rev. J.	Colonial Chaplain, St. Andrew's Church, Colombo	317
Burnside, Hon. E. L.	Chief Justice of the Supreme Court	269
Burnside, E.	Private Secretary to the Chief Justice	269
Burrows, E. M.	Writer	192
Burt, G.	Engine Driver, Railway Department	367
Burton, G.	Superintending Officer, Public Works Department	236
Butlin, A. W.	Superintending Officer, Public Works Department	239
Buckley, T.	Engine Driver, Railway Department	367
Bulgens, C. W.	Clerk, Mátara Kachchéri	212
Bulgens, F. A.	Head Clerk, Hambantota Kachchéri	213
Byrde, E. M. D.	District Judge, &c., Mátara	279
Caldera, N. D.	Assistant Surveyor	246

Name of Officer.	OFFICE.	Page in the Book in which the Office is described.
Cameron, H. H.	Assistant Government Agent, Kalutara	204
Campbell, A.	Upper Second Form Master, Royal College	320
Campbell, F. W. B.	Assistant Surveyor, Survey Department	246
Campbell, R. B.	Do. do.	245
Campbell, G. W. R.	Inspector-General of Police	351
Canagasaby, A	Translator, Batticaloa Kachchéri	216
Canagasaby, Mudaliyár V. C.	Tamil Interpreter to the Governor and Translator	193
Canagasapay, V.	Clerk, Public Works Department	239
Canagasapay, V.	Do. do.	240
Candamby, G. D. S.	Mudaliyár of Giruwá Pattuwa, Hambantota District	214
Candyah, M	Medical Assistant	350
Canjemanatan, L	Shroff and Taxer, Customs Department, Beruwala	250
Cannon, F.	European Fireman, Railway Department	368
Cantrell, W.	Engineer in Charge of Ways and Works, Ceylon Railway	365
Capp, J.	Head Brakesman, Railway Department	375
Carbery, J.	Assistant Colonial Surgeon	341
Careem, A. L. A.	Telegraph Master	266
Carey, J. E.	Assistant Surveyor, Survey Department	246
Carnes, J	Second Officer, Colonial Steamer "Serendib"	268
Carr, J. F.	Engine Driver, Railway Department	367
Carron, A	Station Master, Railway Department	372
Carter, F. O.	European Pilot, Harbour Department, Colombo	256
Carter, B.	Foreman Smith, Railway Department	366
Carthegaser, C.	Assistant Shroff, Railway Department	370
Case, R. W.	Assistant Surveyor	246
Cassie Chetty, R.	Telegraph Master, Railway Department	371
Cassie Chetty, S	Relieving Clerk, Railway Department	373
Cassim, Z. A	Storekeeper, Salt Department, Hambantota	213
Cassim, N. S.	Clerk and Translator, Fiscal's Department, Badulla	313
Cassimer, S.	Export Landing Waiter, Customs Department, Colombo	251
Castle, J	Assistant Superintendent, Convict Establishment	357
Cathervalupulle, A.	Clerk, Public Works Department	241
Cathiravaloe Pillé, C. W.	Acting Commissioner of Requests and Police Magistrate, Kayts	291
Champion, G.	Foreman Platelayer, Railway Department	366
Chandravarnam, D.	Postmaster, Haldummulla	264
Chandrasagram, N. S.	District Medical Officer	350
Chappel, J	European Fireman, Railway Department	368
Chellappa, C.	Shroff, Railway Department	372
Chellappah, D. C.	Master, Trincomalee Boys' School	339
Chellappah, M.	Sub-Assistant Colonial Surgeon	346
Cherrington, R.	Jailer, Galle Prison	360
Cherubim, S.	Tamil Interpreter, Registry of Supreme Court	270
Chinniah, A.	Medical Assistant	350
Chinniah, S.	Interpreter, Minor Courts, Galle	287
Chinnappa, C.	Clerk, Fiscal's Department, Jaffna	311
Chinnapá, T.	Clerk, Minor Courts, Kalpitiya	290
Christoffelsz, W. S.	Clerk, Secretariat	192
Christoffelsz, C. A.	Clerk, Servants Registration Department, Colombo	355
Christoffelsz, H. B.	Extra Clerk, Post Office, Kandy	264
Christoffelsz, P. A.	Postmaster, Ramboda	261
Christoffelsz, J. E.	Extra Clerk, Audit Office	197
Christoffelsz, P. B.	Money Order and Parcel Post Clerk, Colombo	261
Christie, H. B.	Superintending Officer, Public Works Department	236
Christie, E. J. H.	Do. do do.	237
Churchill, J. F.	Director of Public Works	235
Claasz, H. V.	Clerk, Jaffna Kachchéri	220
Claasz, S. O.	Clerk, Post Office, Colombo	259
Claesson, H.	Clerk, Police Department	352
Claessen, D. W.	Clerk, Treasury	195
Claessen, J. G.	Goods Clerk, Railway Department	370
Clarence, Hon. L. B.	Senior Puisne Justice of the Supreme Court	269
Clark, P. D. G.	Head Gardener, Royal Botanic Gardens, Pérádeniya	268
Clarke, J. P.	Clerk, Batticaloa Kachchéri	216
Clarke, A. A.	Forester, Northern Province	224
Clarke, J.	Jailer, Negombo Jail	359
Clarkson, H. E.	Railway Guard, Railway Department	375
Clements, J.	Engine Driver, Railway Department	367
Colbert, G. A.	Junior European Pilot, Harbour Department, Colombo	257
Collette, H. A.	Inspector of Police	353
Colomb, J. B.	Secretary, District Court, Trincomalee	282
	Registrar of Lands, Trincomalee	299
Connell, P.	European Police Sergeant	354
Conolly, P. W.	District Judge, Commissioner of Requests, and Police Magistrate, Batticaloa	274

Name of Officer.	OFFICE.	Page in the Book in which the Office is described.
Conariah, C.	Registrar, Land Registration Department, Jaffna	299
Coorey, G.	Clerk, Servants Registration Department	355
Copleston, The Rt. Rev. R. S.	Lord Bishop of Colombo	315
Corea, A.	Teacher of the Péliyagoda School	322
Corea, G.	Head Master, Grandpass School	321
Corea, H. R.	Interpreter and Translator, Negombo Kachchéri	204
Corner, R. B.	Clerk and Draughtsman, Survey Department	246
Corteling, H.	Goods Clerk, Railway Department	374
Coster, S. P.	Telegraph Master	266
Coulter, E.	Inspector of Permanent Way, Railway Department	366
Coulter, W.	District Surveyor, Survey Department	244
Coxe, Captain K. H.	Superintending Officer, Public Works Department	236
Crabbe, R. W. J.	Assistant Surveyor	246
Cramer, J.	Overseer, Convict Establishment	356
Cramer, V.	Medical Assistant	350
Crawford, H.	European Police Sergeant	352
Crawford, H. L.	Acting Office Assistant at Colombo to the Government Agent for the Western Province	198
	Commissioner of Requests and Police Magistrate, Gampola	288
Crawford, M. S.	Writer	191
	Acting Commissioner of Requests & Police Magistrate, Balapitiya	284
Creasy, E.	Acting Provincial Superintendent of Police	351
	Assistant Superintendent of Police	352
Creasy, L.	Superintending Officer, Public Works Department	237
Cripps, G.	Engine Driver, Railway Department	367
Cropper, D.	Head Brakesman, Railway Department	375
Crozier, C.	Secretary, District Court, Jaffna	276
Crozier, G. M.	Clerk, Colombo Kachchéri	199
Crutchley, T.	Deputy Jailer	357
Cull, J. B.	Principal, Royal College	319
Cummins, F.	Superintending Officer, Public Works Department	239
Cuncheer, A.	Head Warehouseman, Government Printing Office	195
Dabrera, J. H.	Wharf Clerk, Colonial Store	365
Dahl, W. T.	Head Guard, Railway Department	374
Dalton, E.	Superintending Officer, Public Works Department	236
Daly, H.	European Police Constable	354
Danforth, S. F. G.	Medical Assistant	350
Daniel, E. A.	Assistant Locomotive Foreman, Railway Department	366
Daniel, U.	Clerk, Mátalé Kachchéri	232
Daniels, X. S.	Assistant Surveyor	245
Daniels, L. L.	Second Clerk, Queen's Advocate's Office	272
Daniels, P. A.	Assistant Surveyor, Survey Department	246
Daniels, W. O.	Extra Clerk, Secretariat	193
Darmalingam	Native Police Serjeant	354
Dasseniake, A. D. C	Clerk, Galle Kachchéri	214
Dasanáyake, H. L.	Mudaliyár of Hápitigam Kóralé, Colombo District	204
Dassinaike, J. L.	Mudaliyár of the Atapattu and Ambatalanpahala, Colombo Kachchéri	200
Dasanaike, H.	Booking Clerk, Railway Department	371
Da Silva, D. C.	Clerk and Draughtsman, Survey Department	245
Da Silva, R.	Do. do. do.	248
Daundasékara, D. S.	Chief Clerk and Interpreter, Police Court, Haldummulla	288
Daundasékara, L.	Clerk, Minor Courts, Dimbula	286
David, C.	Postmaster, Madawaletenna	261
David, Rev. C.	Catechist	316
David, J. D. L.	Clerk, District Court, Negombo	281
David, J. C.	Inspector of Police	352
Davidson, J. W.	Assistant Surveyor, Survey Department	246
Davidson, W. E.	Writer	192
Davies, E. C.	Factory Engineer	238
Daviott, E.	Senior Pilot, Harbour Department, Galle	257
Daviott, R. E.	Sub-Collector, Beruwala	250
Dawapurarathana, D	Clerk, Registrar-General's Office, Colombo	293
Dawson, A. R.	Assistant Government Agent, Mannár	219
	District Judge, Commissioner of Requests, and Police Magistrate, Mannár	279
Day, J.	Foreman Platelayer, Railway Department	366
	Acting Inspecior of Permanent Way	366
Deane, A.	Clerk, Public Works Department	241
De Abrew, P.	Clerk and Draughtsman, Survey Department	248
De Alwis, A.	Clerk, Fiscal's Department, Colombo	306
De Alwis, D.	Shroff, Railway Department	370

Name of Officer.	OFFICE.	Page in the Book in which the Office is described
De Alwis, D. A. C.	Clerk and Registrar, Marriages, Births, and Deaths Registration Department, Mátalé	304
De Alwis, D. M.	Clerk, Marriages, Births, and Deaths Registration Department, Colombo	302
De Alwis, D. P	Postmaster, Kotmalé	261
De Alwis, F.	Clerk and Draughtsman, Survey Department	248
De Alwis, J.	Clerk, Kandy Kachchéri	227
De Alwis, R.	Head Clerk, Ratnapura Kachchéri	201
De Alwis, T.	Muhandiram of the Northern Division of the Alutkúru Kóralé	204
De Alvis, W.	Draughtsman, Botanic Gardens, Pérádeniya	267
De Alwis, W. H.	Inspector of Schools	318
De Boer, H. A.	Head Clerk, Principal Civil Medical Office	346
De Bruin, J A	Booking Clerk, Railway Department	370
De Bruin, S.	Relieving Clerk, Railway Department	369
De Coorey, M.	Clerk and Draughtsman, Survey Department	245
De Costa, E A.	Medical Assistant	350
De Costa, E. M	Ratémahatmayá of Tamankaduwa	234
De Cuyper, F. C.	Clerk and Draughtsman, Survey Department	247
Deed, W.	Superintending Officer, Public Works Department	239
De Fonseka, D H.	Clerk, Land Registration Department, Kandy	300
De Fonseka, F	Clerk and Draughtsman, Survey Department	246
De Fonseka, G.	Clerk, Land Registration Department, Kalutara	297
De Fonseka, J F	Clerk and Draughtsman, Survey Department	247
De Fonseka, L.	Clerk and Interpreter, Minor Courts, Kalutara	291
De Haan, G.	European Police Sergeant	354
De Heer, S.	Extra Clerk, Audit Office	197
De Hoedt, E	Telegraph Master	266
De Hoedt, J W.	Medical Assistant	350
De Hoedt, H.	Medical Assistant	350
De Hoedt, P.	Head Clerk, Trincomalee Kachchéri	217
De Jong, W. J.	Clerk, Jorquing Branch, Audit Office	198
De Jonk, W. P.	Clerk, Police Department	352
De Kretszer, E.	Clerk, Secretariat	192
De Kretszer, H. E.	Clerk, Negombo Kachchéri	204
De Kretszer, J.	Clerk, Public Instruction Office	318
De Kretszer E.	District Medical Officer	350
De La Harpe, B.	Registrar of Servants	355
	Registrar of Carts	355
De La Harpe, E. O.	Dead Letter Office Clerk, Post Office, Colombo	261
De La Harpe, J. A.	Clerk and Steward, Civil Hospital, Maradána	349
De La Harpe, P. L.	Inspector of Police	353
De Livera, C. L	Clerk, Public Works Department	238
De Livera, E.	Assistant Colonial Surgeon	345
De Livera, F J.	District Judge, &c., Negombo	280
De Livera, H. J	Clerk and Draughtsman, Survey Department	248
De Livera, W.	Private Secretary to Second Puisne Justice	269
Demmer, J.	Storeman, Railway Store Department	377
Denapitiya, W. E.	Clerk, Kurunégala Kachchéri	209
De Neys, F.	Clerk, Colonial Store	364
De Neise, T. A.	Head Clerk, Kalutara Kachchéri	205
Dep, H. P.	Clerk, Registrar of Marriages, Births, and Deaths Department, Kégalla	302
De Rosairo, A.	Shroff, Puttalam Kachchéri	208
De Rosairo, D. M.	Mudaliyár of Puttalam and Kalpitiya	209
De Rosairo, E. F.	Clerk, Hambantota Kachchéri	213
De Rosairo, J.	Sub-Assistant Colonial Surgeon	346
De Rosairo, J. M.	Clerk, Police Court, Puttalam	296
De Rubairo D. D.	Muhandiram of Salpiti Kóralé, Colombo District	200
De Run, E	Clerk and Draughtsman, Survey Department	246
De Saram, D. E.	District Judge, Commissioner of Requests, and Police Magistrate, Jaffna	276
De Saram, G	Assistant Surveyor, Survey Department	246
De Saram, J. H	District Judge, Commissioner of Requests, and Police Magistrate, Kalutara	276
De Saram, P G.	Mudaliyár of the Southern Division of the Alutkúru Kóralé	200
De Saram, W. H. P.	Registrar of Lands, North-Western Province	298
De Silva, A	Sinhalese Interpreter and Translator, Registry of Supreme Court	270
De Silva, A.	Master, Kandy School	340
De Silva, A. N.	Clerk and Draughtsman, Survey Department	247
De Silva, B.	Clerk and Draughtsman, Survey Department	247
De Silva, B. B. P.	Clerk, Minor Courts, Balangoda	288
De Silva, C.	Head Master, English Practising School, Normal Institution	319
De Silva, C.	Master of the Ratnapura School	333
De Silva, C	Clerk and Draughtsman, Survey Department	246

Name of Officer	OFFICE	Page in the Book in which the Office is described
De Silva, Mudaliyár C.	Interpreter, Queen's Advocate's Office	270
De Silva, C	Master, Anglo-vernacular School, Bentota	335
De Silva, C. A.	Head Clerk, Land Registration Department, Kandy	300
De Silva D.	Interpreter, District Court, Mátara	279
De Silva, D	Clerk, Police Department	352
De Silva, D	Clerk and Translator, Fiscal's Department, Gampola	313
De Silva, Mudaliyár D.	Head Clerk, Post Office, Colombo	259
De Silva Batuwantudáwe, D. A	Professional Pandit, Office of Director of Public Instruction	318
De Silva, D H	Postmaster, Madulkelé	261
De Silva, D D. C.	Booking Clerk, Railway Department	372
De Silva, D H.	Gansabhawa Clerk, Matara Kachchéri	214
De Silva, D H	Clerk and Superintendent of Process Servers, Fiscal's Department, Anuradhapura	315
De Silva, D S.	Clerk, Land Registration Department, Kurunégala	298
De Silva, D S C.	Clerk, Fiscal's Department, Pasyala	307
De Silva, D C.	Postmaster, Dambulla	261
De Silva, D A	Teacher, Hanwella School	322
De Silva, E	Shroff, Customs Department, Galle	251
De Silva E M.	Fourth Sorter Post Office, Colombo	262
De Silva, F.	Clerk, Marriages, Births, and Deaths Department, Kalutara	304
De Silva, F. J.	Clerk, Fiscal's Office, Kandy	313
De Silva, F.	Booking Clerk, Railway Department	374
De Silva, F W	Second Clerk, Telegraph Department	265
De Silva, G.	Draughtsman, Railway Department	366
De Silva, G	Clerk, Minor Courts, Panwila	295
De Silva, Mudaliyár G.	Clerk, Deputy Queen's Advocate's Office, Colombo	272
De Silva, G C	Goods Clerk, Railway Department	372
De Silva, G E	Extra Clerk Fiscal's Department, Kurunégala	308
De Silva, G H	Clerk, Matalé Kachchéri	232
De Silva, G P	Draughtsman, Public Works Department	238
De Silva H A.	Goods Clerk, Railway Department	372
De Silva, H E	Clerk, Fiscal's Department, Colombo	305
De Silva, J.	Clerk and Steward, Leper Hospital	349
De Silva, J.	Clerk, Office of Public Instruction	318
De Silva Jos	Interpreter, District Court, Kurunégala	278
De Silva, J	Clerk, Land Registration Department, Mátara	299
De Silva Rajepakse, J	Shroff, Negombo Kachchéri	204
De Silva, J A	Clerk and Translator, Fiscal's Department, Avisáwélla	306
De Silva J A	Record-keeper, Galle Kachchéri	211
De Silva, John	Station Master, Railway Department	373
De Silva Wikkramamatilika, J. A.	Mudaliyar and Interpreter, Puttalam Kachchéri	209
De Silva, J. C.	Clerk, Colombo Customs	249
De Silva, J E.	Translator, Colombo Kachchéri	200
De Silva, J. R E.	Clerk Post Office, Colombo	259
De Silva, Joseph	Superintendent, Colombo Station, Railway Department	370
De Silva, J H	Additional Clerk, Post Office, Galle	263
De Silva, J. H	Clerk, Railway Store Department	376
De Silva, J R	Clerk and Draughtsman, Survey Department	245
De Silva, J S.	Do do.	247
De Silva, J. W	Clerk, Public Works Department	238
De Silva, J V	Station Master, Railway Department	370
De Silva, L	Postmaster, Lunugalla	264
De Silva, M.	Secretary, District Court, Kurunegala	278
De Silva, N	Assistant Money Order Clerk, Post Office, Colombo	261
De Silva, O	Postmaster, Teldeniya	264
De Silva, P.	Telegraph Master, Telegraph Department	266
De Silva, R	Sub Inspector of Schools	318
De Silva, R. W. T.	Clerk, Police Department	352
De Silva, S	Signaller, Telegraph Department	266
De Silva, S P.	Grain Commutation Clerk, Galle Kachchéri	214
De Silva, T J.	Station Master, Railway Department	370
De Silva, W. M.	Clerk, District Court, Kandy	277
De Silva, R.	Lower Fourth Form Master, Royal College	320
De Silva, R	Translator and Intrepreter, Principal Civil Medical Officer's Office	347
De Silva, W D	Clerk, Registration of Marriages, Births, and Deaths Department, Colombo	301
De Silva, W	Teacher, English Boys' School, Badulla	341
De Silva, W F.	Extra Clerk, Police Court, Colombo	285
De Silva, W. M.	Clerk and Draughtsman, Survey Department	247
De Silva, L	Interpreter, Minor Courts, Panaduré	295
De Silva, L.	Notarial Clerk, Land Registration Department, Galle	299
De Silva, L. E.	Head Master, Udugampola School	330
De Silva, M.	Clerk, Registration Department, Galle	299

Name of Officer	OFFICE	Page in the Book in which the Office is described
De Silva, Mrs M	Mistress, Anglo-vernacular School, Badulla	341
De Silva, X	Clerk, Convict Establishment	357
De Simon, M.	Master, Balangoda School	333
Deslandes, J. H.	Provincial Assistant, Public Works Department	235
De Soyza, C. A	First Assistant, Kalutara English School	327
De Soyza, D.	Clerk, Post Office, Náwalapitiya	265
De Soyza, F.	Interpreter, Fiscal's Office, Colombo	305
De Soysa, N	Clerk and Interpreter, Deputy Queen's Advocate's Office, Kandy	271
De Soyza, W.	Clerk, Railway Department	370
De Soysa, W H.	Extra Clerk, Kandy Kachchéri	231
De Soyza, L.	Clerk, Railway Department	370
Deutrom, C. F	Landing Waiter and Searcher, Customs Department, Galle	251
Deutrom, H	Booking Clerk, Railway Department	371
Deutrom, J. V.	Inspector of Police	353
Deutrom, J. W.	Clerk, Harbour Dues Department, Colombo Customs	251
De Vallier, C E.	Clerk and Draughtsman, Survey Department	247
De Vos, G F.	Sub-Collector and Landing Waiter, Customs Department, Dodanduwa	252
De Vos W.	Overseer, Convict Establishment	357
De Vos, J.	Accountant, Money Order Branch, Post Office, Colombo	261
De Vos, J G.	Clerk, Land Registration Department, Colombo	297
De Vos, J P.	Clerk, Colombo Kachchéri	199
De Vos, G	Deputy Jailer, Negombo Prison	359
De Waas, C A	Head Clerk, Loan Board	315
De Waas, E. G.	Clerk and Draughtsman, Survey Department	248
De Waas, J. F.	Translator, District Court, Kurunégala	278
Dewapuraratthana, D	Clerk, Land Registration Department, Colombo	297
Dewangso, R V.	Inspector of Police	353
De Zilva, A	Irrigation and Commutation Clerk, Batticaloa	216
De Zilva, E.	Clerk, Registry of the Diocese	315
De Zilva, W P.	Clerk, Colonial Store	364
De Zilva, W.	Clerk, General Treasury	195
De Zilva, R D.	Clerk, Anuradhapura Kachchéri	234
De Zilva, R. A.	Clerk, Minor Courts, Hambantota	289
De Zoysa, G. H	Clerk, Marriages, Births, and Deaths Registration Department, Negombo	304
Dharmaratna, W.	Clerk and Draughtsman, Survey Department	245
Dharmakirti, C. E.	Shroff, Matale Kachchéri	232
Dharmakirti, J.	Clerk, District Court, Galle	275
Dheerasekera, D D.	Storekeeper, Salt Store, Kirinda	213
Dhirasekere, B. D.	Clerk, Land Registration Department, Galle	298
Dias, D.	Extra Clerk, Fiscal's Department, Galle	310
Dias Edirisigha, D. S	Sinhalese Interpreter, District Court, Galle	275
Dias, D. H	Native Writer, Minor Courts, Kalutara	291
Dias, F.	Clerk, Minor Courts, Galle	287
Dias, G S	Postmaster, Agra Patana	264
Dias, Hon. H.	Second Puisne Justice of the Supreme Court	269
Dias, J W	Clerk, Minor Courts, Avisáwélla	283
Dias, W, M.D.	Colonial Surgeon	343
Dias Bandáranáyaka, Maha Mudaliyár, C. P.	Sighalese Interpreter to the Governor and Translator	192
Dias Bandaranáyaka, D. C. H.	Mudaliyar of the Gangabada and Udugaha Pattuwas of the Siyané Korálé, Colombo District	200
Dickman, C	Assistant Auditor-General	196
Dickman, J	Inspector of Police	353
Dickson, B	Clerk, Colombo Customs	250
Dickson, Hon. J F., C.M.G.	Government Agent for the Central Province	226
Direksze, E. S.	Clerk, Kandy Kachchéri	227
Direksze, H W	Clerk, Court of Requests, Colombo	285
Direksze, L	Third Form Master, Royal College	320
Disanaike, G A.	Native Writer, Minor Courts, Galagedara	287
Disanaike, A.	Mudaliyár of the Gangaboda Pattu, Galle District	212
Disanaike, D. H	Clerk, Land Registration Department, Colombo	297
Disanayeke, B W.	Sinhalese Clerk, Anurádhapura Kachchéri	234
Dissanayeke, C. S	Clerk, Public Works Department	240
Dixon, A C	Science and Art Master, Royal College	320
	Acting First Principal Assistant, Royal College	319
Dixon, W.	Engine Driver, Railway Department	367
Dodanwela, G W.	Ratemahatmeya of Hiriyala Hatpattu, Kurunégala District	208
Don Charles, K. L	Clerk and Draughtsman, Survey Department	248
Don John	Shroff, Colonial Store	364
Donman, J.	Master Attendant of Colombo	256
Doole, B. T. A.	Mudaliyar, Mágam Pattuwa, Hambantota District	214
Doole, M.	Under Brakesman, Railway Department	375

Name of Officer.	OFFICE.	Page in the Book in which the Office is described.
Douglas, Hon. Sir J., K.C.M.G.	Colonial Secretary - -	190
Drieberg, J. S. -	Acting Commissioner of Requests and Police Magistrate, Panadure	294
Duckworth, W. N. -	Signaller, Telegraph Department - -	266
Duff, J. -	Engine Driver, Railway Department - -	367
Dumbleton, E. C. -	Acting Deputy Queen's Advocate, Midland Circuit -	271
	do. do. Northern Circuit -	271
Dunsford, G. -	Head Guard, Railway Department - -	374
Dunlop, C. E. -	Assistant Collector of Customs and Landing Surveyor, Galle -	251
Dunuwille, J. A. -	Ratemahatmeya of Kotmale - -	230
Dyan -	Booking Clerk, Railway Department - -	373
Eardley-Wilmot, C. -	Writer - -	191
	Acting Commissioner of Requests and Police Magistrate, Jaffna	289
Eaton, C. N. -	Record-keeper, District Court, Galle - -	276
Eaton, J. E. -	Clerk, Post Office, Galle - -	259
Ebell, J. H. -	Clerk, Customs Department, Colombo - -	249
Ebell, J. H. -	Deputy Assistant Colonial Surgeon - -	345
Ebert, C. A. C. -	Clerk, Kandy Kachchéri - -	227
Ebert, H. J. -	Station Master, Railway Department - -	374
Egesen, E. -	Head Brakesman, Railway Department - -	375
Ederesinghe, D. J. W. -	Clerk and Draughtsman, Survey Department -	248
Ederesinhe, F. D. -	Junior Clerk of Stores, Public Works Department -	238
Ederesinghe, G. H. Dias -	Clerk, Registration Department, Galle - -	298
Edresinge, S. -	Clerk in Charge of Wharf Goods Station, Railway Department -	374
Edirmanasingam, M. M. -	Assistant Forester, Jaffna - -	224
Edwards, J. -	Foreman Platelayer, Railway Department - -	366
Ekanayake, A. De Silva -	Interpreter, Nuwara Eliya Kachchéri - -	230
Ekanaike, Mudaliyár D. -	Secretary, District Court, Tangalla - -	282
Ekanaike, S. D. -	Clerk, Land Registration Department, Kurunégala -	298
Ekanaike, M. -	Clerk and Draughtsman, Survey Department -	247
Ekanayake, A. E. -	Inspector of Police - -	352
Ekanayake, W. -	Clerk, Police Department - -	352
Ekneligoda, W. M. A. -	Ratémahatmaya of the Kuruwiti Korálé, Ratnapura District -	202
Ekneligoda, M. B. -	Ratémahatmaya of Three Kóralés and Lower Bulatgama, Kégalla District - -	201
Ekneligoda, T. B. -	Ratémahatmayá of Kadawat and Meda Kórales, Ratnapura District-	202
Ellawala, W. -	Ratemahatmaya of the Nawadun Kóralé, Ratnapura District -	202
Eleyatambi, M. -	Sub-Assistant Colonial Surgeon - -	346
Eliatambi, A. -	Head Clerk, Jaffna Kachcheri - -	220
Eliyatambi, S. -	Clerk, Pioneer Division, Public Works Department -	238
Eliyatambi, S. -	Notarial Clerk, Land Registration Department, Jaffna -	301
Eliyatampi, S. N. Y. -	Interpreter, District Court, Batticaloa - -	274
Ellankavar, S. -	Clerk, Land Registration Department, Colombo -	297
Elliott, E. -	Inspector-General of Prisons - -	356
Ellis, F. R. -	Acting Assistant Government Agent, Negombo -	203
	District Judge, &c., Ratnapura - -	281
Ellis, Rev. W. -	Colonial Chaplain, Nuwara Eliya - -	316
Ephraums, C. F. -	Sub-Assistant Colonial Surgeon - -	346
Ernst, J. B. -	Third Night Clerk, Post Office, Colombo - -	261
Erskine, N. -	Assistant Surveyor, Survey Department - -	245
Felsinanus, L. -	Overseer, Convict Establishment - -	356
Felsinger, F. E. -	Clerk, Fiscal's Office, Nuwara Eliya - -	314
Felsinger, H. O. -	Clerk, Railway Department - -	370
Felsinger, J. L. -	Head Clerk, Fiscal's Department, Kurunégala -	308
Felsinger, M. A. -	Chief Clerk, Audit Office, Railway Department -	369
Ferdinands, E. -	European Fireman, Railway Department - -	368
Ferdinand, C. E. -	Clerk, Anurádhapura Kachchéri - -	234
Ferdinand, G. H. -	Clerk, Mátara Kachchéri - -	212
Ferdinand, J. J. -	Head Clerk, Anuradhapura Kachcheri - -	233
Ferdinands, Hon. C. L. -	Deputy Queen's Advocate - -	272
Ferdinands, D. -	Forester, Matale District - -	232
Ferdinands, F. W. -	Station Master, Railway Department - -	374
Ferdinandus, J. A. -	Clerk, Botanic Gardens, Pérádeniya - -	267
Ferreira, C. -	Keeper of the General Cemetery at Colombo - -	202
Fernando, A. -	Commutation Clerk, Negombo Kachchéri - -	204
Fernando, A. -	Assistant Surveyor - -	245
Fernando, A. -	Clerk, Police Department - -	352
Fernando, A. -	Goods Clerk, Railway Department - -	370
Fernando, C. A. -	Malabar Interpreter, Minor Courts, Kandy - -	291
Fernando, D. -	Clerk and Translator, Fiscal's Department, Negombo -	306
Fernando, H. -	Clerk, Office of Public Instruction - -	318
Fernando, F. -	Head Sorter, Post Office, Colombo - -	262
Fernando, F. J. -	Clerk, Land Registration Department, Kandy -	300

Name of Officer.	OFFICE.	Page in the Book in which the Office is described.
Fernando, Mudaliyar G.	Interpreter, Land Registration Department	297
Fernando, G.	Goods Clerk, Railway Department	372
Fernando, H.	Clerk and Draughtsman, Survey Department	248
Fernando, J. C.	Clerk and Draughtsman, Survey Department	248
Fernando, J. J.	Assistant Surveyor, Survey Department	246
Fernando, G. A.	Clerk and Draughtsman, Survey Department	248
Fernando, K.	Postmaster, Passera	264
Fernando, H. S.	Postmaster, Ambegamuwa	261
Fernando, J.	Postmaster, Aranáyaka	262
Fernando, M.	Acting Shroff, Kalutara Kachchéri	205
Fernando, P.	Translator, Minor Courts, Gampola	288
Fernando, P. G.	Mudaliyar of the Northern Division of the Alutkúru-kóralé	204
Fernando, J. M.	Clerk, Land Registration Department, Chilaw	298
Fernando, S.	Assistant Colonial Surgeon	345
Fernando, S. M.	Clerk and Translator, Marriages, Births, and Deaths Department, Kurunégala	302
Fernando, V. T.	Clerk, Railway Store Department	376
Fernando, W. A. B.	Postmaster, Dolosbage	264
Fernando, W. B.	Clerk, Office of Public Instruction	318
Fernando, W. C.	Clerk and Draughtsman, Survey Department	248
Fernando, W. M.	Clerk, Land Registration Department, Negombo	298
Fernando, W. S.	Clerk, Railway Store Department	377
Finch, H. M.	Provincial Assistant, Public Works Department	235
Ffrench, A. B.	Overseer and Reader, Government Printing Office	194
Furth, H. E.	Booking Clerk, Railway Department	370
Fisher, F. C.	Government Agent, Anurádhapura	233
	District Judge, Anurádhapura	272
	Fiscal, North-Central Province	315
Fisher, W. W.	Private Secretary to Acting Second Puisne Justice	269
Flanderka, C. A.	Clerk, Colombo Kachchéri	199
Fleming, The Hon. F.	Queen's Advocate	270
Floor, A.	Head Guard, Railway Department	374
Foenander, E.	Clerk, Traffic Branch, Railway Department	369
Foenander, F. J. T.	Clerk and Draughtsman, Survey Department	246
Foenander, J.	Clerk, Audit Office	197
Foenander, R.	Booking Clerk, Railway Department	373
Fonseka, C. P.	Medical Assistant	350
Fonseka, Joseph, Muhandiram	Extra Assistant to Government Printer	194
	Acting Assistant Government Printer	194
Fonseka, James	Reader, Government Printing Office	194
Fonseka, G.	Interpreter, District Court, Ratnapura	281
Fonseka, D. E.	Booking Clerk, Railway Department	373
Fonseka, M. G.	Clerk, Railway Engineer's Office	366
Fonseka, S. C.	Additional Clerk, Prisons Department, Colombo Kachcheri	203
Forbes, H.	Booking Clerk, Railway Department	370
Forbes, S. L.	Compositor, Government Printing Office	195
Foster, R.	Relieving Clerk, Railway Department	372
Fowler, G. M.	Commissioner of Requests and Police Magistrate, Náwalapitiya	293
	Acting District Judge, Chilaw	275
Fowler, G. W.	Superintending Officer, Estates Medical Aid Branch	350
Francis, S.	Clerk, Minor Courts, Kayts	291
Franciscus, J. F.	Assistant Audit Clerk, Railway Department	376
Franciscus, R.	Clerk and Draughtsman, Survey Department	247
Francke, E.	Booking Clerk, Railway Department	371
Fraser, W. S.	Forester, Southern Province	214
Fretsz, A. H.	Assistant Colonial Surgeon	345
Fretsz, E. R.	Superintending Officer, Public Works Department	237
Fretsz, F. P.	Clerk, Colombo Customs	250
Fretsz, J. H.	Superintending Officer, Public Works Department	240
Frida, G. R.	Clerk, Post Office, Colombo	259
Fuller, S.	Superintending Officer, Public Works Department	236
Fyers, C. C. M.	District Surveyor	244
Fyers, W. A. B.	District Surveyor, Survey Department	243
Galloway, A.	Engine Driver, Railway Department	367
Gamble, J.	Jailer, Kandy Old Prison	363
Gamtirala, E. S. M.	Ratémahatmayá of Wiyaluwa, Badulla District	229
Ganny, O. A.	Assistant Jailer, Jaffna	362
Garth, J. E.	Assistant Surveyor, Railway Department	366
Garvin, T. F.	Assistant Colonial Surgeon	346
Gault, H.	European Fireman, Railway Department	368
Georgesz, H.	Inspector of Police	352
Gerryn, F. F.	Booking Clerk, Railway Department	373
Ghnanapergasam, J.	Overseer, Public Works Department	242

Name of Officer.	OFFICE.	Page in the Book in which the Office is described.
Gibson, J. W.	District Judge, &c., Badulla	273
	Acting Commissioner of Requests and Police Magistrate, Gampola	288
	Do. do. Náwalapitiya	293
Gibson, T. M.	Commissioner of Requests and Police Magistrate, Kandy	291
Giles, W.	Boatswain, Harbour Department, Galle	257
Ginger, A. R.	Head Clerk, Colombo Kachchéri	199
Girigama, L. B.	Raṭémahatmayá of Yaṭinuwara, Kandy District	228
Girihagama, T. B.	Raṭémahatmayá of Upper Bulatgama	228
Godage, D.	Muhandiram and Interpreter, Anurádhapura Kachchéri	234
Godamunne, P. B.	Clerk and Registrar, Marriages, Births, and Deaths Department, Badulla	304
Gogerly, H. L.	Relieving Guard, Railway Department	376
Gomes, G. E.	Clerk, Railway Store	376
Gomes, A. A.	Clerk, Minor Courts, Haldummulla	288
Gomes, Rev. G. H.	Colonial Chaplain, Jaffna	316
Gomes, J. H. E.	Clerk and Draughtsman, Survey Department	245
Gomes, R.	Clerk and Draughtsman, Survey Department	247
Gomes, S. T.	Clerk, Police Department	352
Gomes, W. E.	Clerk, Colonial Store	364
Gomes, W. L. A.	Assistant Accountant, Post Office, Colombo	261
Gooneratne, D. P.	Overseer, Public Works Department	242
Gooneratne, E. R.	Mudaliyár of the Atapattu, First Interpreter and Translator, Galle Kachchéri	211
Goonaratne, F. E.	Clerk and Registrar, Marriages, Births, and Deaths Department, Galle	302
Goonetilleke, E.	Night Clerk, Post Office, Nuwara Eliya	264
Goonetileke, G. E. P.	Additional Clerk, District Court, Kégalla	278
Goonetileke, J. G.	Clerk, Land Registration Department, Badulla	300
	Acting Registrar of Lands, Negombo	298
Goonetilaka, C.	Additional Clerk, Land Registration Department, Colombo	300
Goonewardene, D.	Translator and Process Writer, Fiscal's Department, Galle	309
Goonewardene, E. R.	Translator, District Court Badulla	273
Goonawardana, C. P.	Head Teacher, Welikada Jail	357
Goonewardena, D. A. W.	Postmaster, Rangalla	264
Goonewardene, E. W.	Assistant Dispenser, Medical Store	347
Goonewardena, S. F.	Clerk, Police Department	352
Goonawardana, C. J.	Clerk, Mátara Kachchéri	214
Goonawardana, S. T.	Interpreter and Translator, Kalutara Kachchéri	205
GORDON, His Excellency The Honourable Arthur Hamilton, G.C.M.G.	Governor	190
Gorman, W. J.	Colonial Storekeeper	363
Graham, Capt. D.	Provincial Superintendent of Police	351
Grant, H. A.	Superintending Officer, Public Works Department	239
Gratiaen, W. H.	Inspector, Public Works Department	240
Gratiaen, W. E.	First Clerk, Colombo Customs	249
Gratiaen, E.	Assistant Colonial Surgeon	344
Gratiaen, R. G.	Extra Clerk, Secretariat	193
Green, H. W.	Director of Public Instruction	318
Grenier, A.	Second Clerk, Principal Civil Medical Office	347
Grenier, B. E.	Secretary, District Court, Batticaloa	274
Grenier, G. F.	Second Deputy Registrar of the Supreme Court	270
Grenier, F. E.	Head Teacher of the Kalutara School	327
Greve, J. R.	Station Master, Railway Department	374
Griffin, C. F.	Superintending Officer, Estates Medical Aid Branch	350
Grimlinton, F. H.	Chief Surveyor, Survey Department	243
Guna Wijaya, M. M.	Salt Storekeeper, Kalpiṭiya	208
Gunaratne, A. D. S.	Clerk, Harbour Department, Galle	257
Gooneratne, Mudaliyár D. A.	Clerk, Fiscal's Department, Mátara	310
Gooneratna, G. de S.	Clerk, Badulla Kachchéri	229
Gooneratna, W.	Signaller, Telegraph Department	266
Gunaratne, N. D. S.	Inspector of Police	353
Gunaratne, T. De Silva	Clerk, Fiscal's Department, Bentoṭa	309
Gunesekara, C.	Booking Clerk, Railway Department	374
Goonasekara, D. F.	Interpreter, Badulla Kachchéri	229
Goonesekera, J. W.	Interpreter, District Court, Kalutara	277
Gunesekere, Mudaliyar B.	Sinhalese Interpreter and Chief Translator, Secretariat	192
Gunesekere, C. P. W.	Clerk, Fiscal's Department, Kurunegala	308
Gunesekere, D. A.	Clerk, Police Department	352
Gunesekere, J. G.	Clerk, Fiscal's Department, Kurunégala	308
Gunesekere, S. W.	Translator, Fiscal's Department, Kurunégala	308
Gunatilaka, A. C.	Kachchéri Mudaliyar, Colombo	200

Name of Officer.	OFFICE.	Page in the Book in which the Office is described
Gunatilaka, F	Interpreter, Mátalé Kachchéri	232
Gunatilaka, H. B.	Translator and Interpreter, Fiscal's Department, Galle	309
Gunatilaka, H. P.	Head Master, Maradana School	321
Gunatilaka, R.	Clerk, Fiscal's Department, Colombo	305
Gunatilaka, Mudaliyár M.	Mudaliyár and Interpreter, Kandy Kachchéri	227
Gunawardene D.	Mudaliyar and Interpreter, Anurádhapura Kachcheri	233
Gunawardene, J. W.	Assistant Master, Lower School of the Central School, Galle	335
Gunawardana, J.	Assistant Master of the Central School at Galle	335
Gunawardana, J. F.	Clerk, Minor Courts, Pánadure	295
Gunawardana, J. R.	Clerk, Nuwara Eliya Kachcheri	230
Gunawardana, S. A.	Sub-Collector and Landing Waiter, Hambantota	252
Gunawardana, Z.	Clerk, Government Printing Office	194
Gunn, C	Under Guard, Railway Department	375
Gunn, J.	Superintending Officer, Public Works Department	239
Gurusinha, D A.	Assistant Shroff, Mátara Kachcheri	213
Haines, W. G.	Commissioner of Requests and Police Magistrate, Balapitimodara	284
	Acting Assistant Collector of Customs, Jaffna	253
Hallock, G H.	First Clerk and Warehousekeeper, Customs Department, Jaffna	254
Hallock, M. P.	Shroff, Customs Department, Kayts	256
Hallock, S	Sub-Assistant Colonial Surgeon	346
Haly, A.	Director, Colombo Museum	268
Hamilton, J. H. F.	Writer	191
Hampton, J.	Engine Driver, Railway Department	367
Hampton, J. L.	Acting District Surveyor	244
	Assistant Surveyor	245
Hannibaltsz, T. C.	Signaller, Telegraph Department	266
Hanniff, M.	Clerk, Railway Department	370
Hansard, A.	Provincial Superintendent of Police	351
Hanson, C. R.	Assistant Engineer, Railway Department	365
Harfleet, J. T.	Executioner	356
Harrington, W.	Engine Driver, Railway Department	368
Harris, J. Hardy	Assistant Surveyor	245
Hart, A.	Taxidermist, Colombo Museum	268
Harvey, H. B.	Superintending Officer, Public Works Department	236
Harward, J P.	Medical Practitioner	347
Hasselmeyer, E.	Clerk, Railway Engineer's Office	366
Haughton, J G.	Assistant Collector and Landing Surveyor, Trincomalee	258
Haughton, S.	Assistant Government Agent, Negombo	203
	Acting do. do. Mannár	219
	Acting District Judge, &c., Mannár	279
Hay, C.	Deputy to the Queen's Advocate, Northern Circuit	271
Hayes, H. E. H.	Superintending Officer, Public Works Department	237
Hawkes, W. H.	Superintending Officer, Public Works Department	236
Hendrick, D. S.	Native Writer to Temple Lands Commissioner	231
Herat, W. E	Clerk and Translator, Fiscal's Department, Kégalla	306
Herft, E.	Station Master, Railway Department	374
Herft, J. A.	Clerk, District Court, Jaffna	276
	Acting Clerk, Minor Courts, Point Pedro	296
Herft, J. H.	Clerk, District Court, Colombo	274
Herft, V. H.	Extra Clerk, Post Office, Colombo	261
Herft, W. H.	Clerk, Minor Courts, Nawalapitiya	293
Herft, W. H.	Accountant, Colombo Convict Establishment	356
Hesse, J. W.	Extra Clerk, Inspector-General of Prisons Office	356
Heynsburg, C.	Medical Assistant	350
Heyzer, J.	Sub-Assistant Colonial Surgeon	346
Hill, Jas.	European Fireman, Railway Department	368
Hill, J.	European Fireman, Railway Department	368
	Acting Engine Driver, Railway Department	368
Hills, H. J.	Engine Driver, Railway Department	367
Hindle, J.	Assistant Jailer, Hulftsdorp Prison	358
Histawanpillai, C. S.	Pioneer Clerk, Public Works Department	238
Hoffinan, J. R.	Clerk, Railway Engineer's Office	366
Hole, G. A.	Superintendent of Salt, Puttalam	208
Holgate, E. S.	Landing Waiter, Beruwala	250
Holland, E.	Superintending Officer, Public Works Department	236
Holland, L.	Acting Assistant Superintendent of Police	352
	Inspector of Police	352
Honter, J. A.	Clerk, Loan Board	315
Holsinger, J. S.	Pilot, Harbour Department, Colombo	256
Hoole, R. A.	Clerk, Police Department	352
Hooryera	Native Police Sergeant	354

Name of Officer.	OFFICE.	Page in the Book in which the Office is described.
Hopkins, E. F.	Commissioner of Requests and Police Magistrate, Haldummulla	288
	Acting District Judge, Kégalla	278
Hopman, C.	Compositor, Government Printing Office	195
Hopman, R.	Clerk, Audit Office	196
Horan, J. W.	Warehouseman, Railway Department	372
Horan, R.	Head Guard, Railway Department	374
Humphrey, A.	European Police Constable	354
Hunter, J.	Night Clerk, Post Office, Kandy	260
Hunter, J. E.	Clerk, Colonial Store	364
Hunter, J. F.	Telegraph Master	266
Hulugalla, C. G. J.	Raṭémahatmayá of Wayni Hatpattu, Kurunégala District	208
Hutchins, R. H.	Assistant Colonial Surgeon	345
Hurley, E. B.	Superintendent, Telegraph Department	265
Ibrahim, M.	Translator Fiscal's Department, Puttalam	308
Idé, S. W.	Chief Clerk, General Treasury	195
Illangakoon, J. H.	Mudaliyar of the Weligam Korale	213
Illankayar, Mudaliyár P.	Interpreter, District Court, Jaffna	276
Ievers, R. W.	Assistant Government Agent, Kégalla	199
Ingleby, J.	District Surveyor, Survey Department	243
Ireson, E.	Engine Driver, Railway Department	367
	Acting Locomotive Foreman, Railway Department	365
Irving, G.	Storekeeper, Post Office, Colombo	262
Jackson, W. H.	Writer	191
Jacobs, D. A.	Postmaster, Gampola	260
Jacobs, H.	Locomotive Foreman, Railway Department	365
Jacobs, D. H.	Storekeeper, Public Works Department	241
Jacobsz, J. A.	Medical Practitioner	348
Jacolyn, E. B.	Interpreter, Minor Courts, Avisáwélla	283
James, J.	Signaller, Telegraph Department	266
James, R. T.	Head Guard, Railway Department	374
James, W. K	Head and Science Master, Normal Institution	319
Jan, G. H.	Telegraph Master	265
Janse, J.	Draughtsman, Public Works Department	238
Jansen, C. A.	Clerk, Anurádhapura Kachchéri	233
Jansen, H. A.	Bank Rider, Railway Department	375
Jansen, G. A.	Clerk, Minor Courts, Kandy	291
Jansz, B. D.	Clerk, Fiscal's Department, Galle	309
Jansz, D. E	Night Clerk, Post Office, Galle	263
Jansz, D. M.	Clerk, Registry of Supreme Court	270
Jansz, G. A.	Clerk, Fiscal's Department, Mátara	309
Jansz, H. F.	Head Clerk, Galle Kachchéri	211
Jansz, H. W.	Junior Pilot, Harbour Department, Galle	257
Jansz, H. S.	Wharf Clerk and Overseer, Railway Store Department	377
Jansz, J.	Head Master, Colombo Boys' School	321
Jansz, J. C.	Lower Fourth Form Master, Royal College	320
Jansz, J. E.	Telegraph Master	266
Jansz, J. W.	Clerk, General Treasury	195
Jansz, L. E.	Postmaster, Mátalé	261
Jansz, L. J.	First Clerk and Warehousekeeper, Customs Department, Galle	251
Jansz, P. P.	Extra Clerk, Audit Office	197
Jansz, T.	Clerk, Engineer's Office, Railway Department	366
Jansz, T. E. G.	Head Clerk, Queen's Advocate's Office	270
Jansz, W. A.	Clerk, Batticaloa Kachchéri	216
Jansz, W. R.	Extra Clerk, Colombo Kachchéri	202
Jansze, E.	Registrar, Land Registration Department, Badulla	300
Jansze, J. L.	Clerk, Minor Courts, Gampola	288
Jayasekara, B. W.	Secretary, District Court, Kandy	277
Jayasekara, C.	Clerk and Translator, Fiscal's Department, Hambantota	309
Jayasekera, J. L. H.	Notarial Clerk, Land Registration Department, Mátara	301
Jayasiṇha, D. S.	Clerk, Police Department	352
Jayasiṇha, J.	Assistant Surveyor	245
Jayasiṇha, P. F.	Clerk, Prisons Office	356
Jayasiṇha, W.	Sub-Assistant Colonial Surgeon	346
Jayesinghe, R.	Station Master, Railway Department	373
Jayasuriya, A. W. N.	Clerk, Land Registration Department, Kalutara	297
Jayasuriya, D.	1st Assistant Master, Normal Institution	319
Jayasuriya, D. F.	Mudaliyar of Rayigam Koralé	205
Jayawardene, A.	Mudaliyar of the Beṇṭota-Walalláwiti Kóralé, Galle District	212
Jayawardene, C. P.	Process Clerk, Fiscal's Department, Colombo	305
Jayawardene, D.	Telegraph Master	266
Jayawardene, D. F. J.	Teacher of the Payyagala School	327
Jayewardene, G.	Muhandiram and Translator, Kurunégala Kachchéri	207

Name of Officer.	OFFICE.	Page in the Book in which the Office is described.
Jayawardana, R. P.	Clerk, Kurunégala Kachchéri	207
Jayawardene, E. P.	Clerk, Kandy Kachchéri	227
Jayawickrama, C. F. S.	Clerk, Galle Kachchéri	214
Jayawickrama, S. H.	Shroff, Kurunégala Kachchéri	207
Jayemane, C.	Postmaster, Maturata	264
Jayetilleke, S.	Mudaliyar and Interpreter, Kurunégala Kachchéri	207
Jayewira, W.	Clerk, Minor Courts, Kalutara	291
Jayman, A. M.	Native Writer, Minor Courts, Náwalapitiya	298
Jenings, C.	Head Brakesman, Railway Department	375
Johannes, D. E.	Assistant to Vernacular Normal Master	319
John, H. D.	Native Writer, Negombo Kachchéri	204
John, M. A. D.	Second Sorter, Post Office, Colombo	262
Johnpillai, F.	Landing Waiter, Customs Department, Trincomalee	253
Johnpulle, J. F.	Clerk, Public Works Department	240
Johnson, J.	Engine Driver, Railway Department	368
Johnson, F. W.	Superintending Officer, Public Works Department	239
Johnstone, T.	Superintending Officer, Public Works Department	237
Jones, H. R.	Junior Pilot, Harbour Department, Colombo	257
Jones, W.	Jailer, Convict Establishment	357
Joseph, A. F.	First Senior Clerk, Customs Department, Colombo	250
Joseph, E.	Clerk and Draughtsman, Survey Department	245
Joseph, E.	Extra Clerk, Secretariat	193
Joseph, H.	Clerk, Customs, Galle	251
Joseph, P.	Clerk, Customs Department, Jaffna	254
Joseph, R. D.	Clerk and Draughtsman, Survey Department	248
Joseph, S.	Extra Clerk, Civil Medical Department	347
Kaderetamby, T.	Sub-Collector, Pésálai and Vaṇkálai	255
Kadramer, K. C.	Secretary and Clerk, District Court, Mullaittivu	280
Kalenberg, H. A.	European Police Constable	354
Kanageratnam, P. K. T.	Clerk, District Court, Trincomalee	282
Kanakaratnam, M. M.	Clerk and Interpreter, Minor Courts, Mallakam	290
Kandayah, C.	Clerk, District Court, Batticaloa	274
Kannangera, D. W.	Postmaster, Port MacDonald	264
Kannangera, H. W.	Petition Clerk, Secretariat	193
Kannangera, J. D.	Translator and Native Writer, Fiscal's Department, Bentota	309
Kanavathepillai, Mudaliyár M.	Clerk, Mullaittívu Kachchéri	223
Kandayah, R	Clerk, Fiscal's Department, Batticaloa	310
Karalappilla, V.	Assistant Teacher, Colombo Boys' School	321
Karunaratne, C. M.	Clerk and Interpreter, Minor Courts, Pussellâwa	288
Karunaratna, J. D. S.	Mudaliyár of the Hindum Pattu, Galle District	212
Karunaratna, H.	Clerk, Kurunégala Kachchéri	207
Karunaratna, Mudaliyar F. C.	Sinhalese Interpreter and Translator, Registry of Supreme Court	270
Karunaratna, J B.	Registrar of Lands, Ratnapura	298
Kaylasapulle, M.	Medical Assistant	350
Keegel, H. A.	Sub-Assistant Colonial Surgeon	346
Keegel, J. R.	Inspector of Police	353
Keith, R. M.	Inspector of Police	353
Keith, W. G.	Assistant Colonial Surgeon	345
Kelaart, C	Clerk, Secretariat	192
Kelaart, H G.	Clerk, Secretariat	192
Kellar, G. F.	Sub-Collector and Landing Waiter, Weligama	252
Kellar, J. E.	Clerk, District Court, Mátara	279
Kellar, J. W.	Clerk, Fiscal's Department, Galle	310
Kelly, J.	Deputy Jailor	357
Kelly, J. A.	Landing Waiter, Customs, Negombo	250
Kelly, P.	European Police Serjeant	354
Kendewewa, W. B.	Sinhalese Interpreter and Native Writer, and Ratómahatmayá, Vavuniya-Viláṇkulam Kachchéri	224
Kennedy, R.	Clerk, Traffic Branch, Railway Department	369
Kettle, W.	European Police Constable	354
Kenneman, Miss R. A.	Head Mistress, Infant School, Colombo	325
Keyt, A.	Clerk, Audit Office	196
Keyt, C. E.	Clerk, Kégalla Kachchéri	200
Keyt, F., M.D.	Assistant Colonial Surgeon	344
King, Æ. A.	Assistant Government Agent at Badulla	226
Kirtiesinha, J. K. F.	Interpreter, Police Court, Puttalam	296
Kitchelen, S.	Under Brakesman, Railway Department	375
Koch, A.	Sub-Collector and Landing Waiter, Batticaloa	253
Koch, A. E.	Clerk, District Court, Jaffna	276
Koch, C. T.	Superintending Officer, Public Works Department	239
Koch, Rev. C. A	Colonial Chaplain, Trinity Church, Colombo	316

Name of Officer.	OFFICE.	Page in the Book in which the Office is described.
Koch, E. A.	Clerk, Secretariat	192
Koch, E. L.	Clerk, Kandy Kachcheri	231
Koch, J.	Clerk, Jaffna Kachchéri	220
Koch, S. G.	Signaller, Telegraph Department	266
Kodippilli, A. A.	Clerk, Land Registration Department, Mátara	299
Koelmeyer, A.	Parcels Clerk, Railway Department	372
Koelmeyer, F. D.	Clerk, General Treasury	195
Koelmeyer, H. F.	Extra Clerk, Medical Department	350
Koelmeyer, H. M.	Extra Clerk, Civil Medical Department	347
Koelmeyer, L. C.	Stationmaster, Railway Department	370
Koelmeyer, R. A.	Clerk, Police Court, Colombo	284
Kotuwelle, J. A. T.	Ratémahatmaya of Dambadeni Hatpattu, Kurunégala District	209
Knollys, Major L. F., C.M.G.	Aid-de-Camp to His Excellency the Governor	190
Krause, J. J.	Secretary, District Court, Badulla	273
Kriekenbeek C. H.	Lower Second Form Master, Royal College	321
Kriekenbeek, C. J.	Assistant Colonial Surgeon	345
Kriekenbeek, J. J.	Head Clerk, Inspector-General of Prisons Office	356
Kriekenbeek, J. H.	Clerk, Court of Requests, Colombo	285
Kriekenbeek, J. W.	Extra Clerk, Secretariat	193
Krishnar, A.	Clerk, Public Works Department	241
Kristnapillai, A. C.	Clerk, Batticaloa Kachchéri	218
Kulatunga, D. J.	Clerk, Railway Engineer's Office	366
Kynsey, W. R.	Principal Civil Medical Officer and Inspector-General of Hospitals	343
LaBrooy, C.	Head Teacher, English School, Matara	337
LaBrooy, F. F. T.	Secretary, District Court, Galle	275
LaBrooy, E. C.	Clerk, Colombo Kachchéri	200
LaBrooy, Mrs. I.	Mistress, Girls' School, Mátara	338
LaBrooy, V. T	Medical Assistant	350
Lamont, G.	Under Guard, Railway Department	375
Landsberger, J. P.	Clerk, Secretariat	193
Landsberger, P.	Head Clerk, Colonial Store	363
Lawrence, D.	Native Writer, District Court, Mannár	279
Lawrence, S.	Under Guard, Railway Department	375
Lawrie, A. C.	Acting Second Puisne Judge, Supreme Court	269
	District Judge and Joint Commissioner of Requests, Kandy	277
Lee, L. F.	Fiscal, Central Province	313
Leembruggen, C.	Deputy Fiscal, Tangalla	309
Leembruggen, F. H	Assistant Surveyor	246
Leembruggen, G.	Sub-Collector, Kalpitiya	250
Leembruggen, G. E.	Assistant Surveyor	245
Leembruggen, H.	Do.	246
Leembruggen, Mrs. H.	First Assistant Teacher, Female Seminary, Colombo	325
Leembruggen, R. H.	Principal Teacher of the Female Seminary, Colombo	324
Leembruggen, P. C.	Sub-Collector and Landing Waiter, Valuvettitturai	254
Leembruggen, W. E.	Sub-Assistant Colonial Surgeon	346
Leitan, J.	Interpreter, District Court, Chilaw	275
Le Feuvre, W. S.	Acting Provincial Superintendent of Police	351
	Superintendent of Police	351
Le Mesurier, C. J.	Assistant Collector and Landing Surveyor, Jaffna	253
Lemphers, F. T.	Clerk, Office of Director of Public Instruction	318
Lewis, C.	Station Master, Railway Department	371
Lewis, J. A.	Issuer, Colonial Store	364
Lewis, J. P.	Acting Office Assistant at Jaffna to Government Agent, Northern Province	219
	Commissioner of Requests and Police Magistrate, Panwila and Urugala	295
Lewis, P.	Station Master, Railway Department	373
Liesching, C. F. H. L.	District Judge, Kurunégala	278
Liesching, L. F.	District Judge, Galle	275
Lindsay, Rev. S.	Colonial Chaplain, Wolfendahl Church	317
Lloyd, H.	Jailer, Welikada Jail	357
Lloyd, J	Jailer, Jaffna Jail	362
Lockhart, E.	Reader, Government Printing Office	194
Lodewyke, C.	Postmaster, Haputale	264
Loganayagam, M.	Shroff, Finance and Traffic Office, Railway Department	370
Loos, A. D. G.	Clerk, Audit Office	196
Loos, E. R.	Acting 2nd Clerk, Fiscal's Department, Colombo	305
Loos, J.	Secretary and Clerk, District Court, Vavunia-Vilánkulam	283
Loos, J. R.	Deputy Registrar, Supréme Court	269
Loos, F. C.	Clerk in Charge, Muradana Junction, Railway Department	372
Loos, O. J.	Clerk, Inspector-General of Prisons Office	356
Loos, V. E.	Clerk, Audit Office	197
Loos, W. M.	Clerk and Draughtsman, Survey Department	248

Name of Officer.	OFFICE.	Page in the Book in which the Office is described.
Lorenz, J. F.	Registrar of Lands, Southern Province	298
Lourensz, W. H.	Extra Clerk, Secretariat	193
Lover, E. B.	Jailer, Hulftsdorp Jail	358
Lovering, H. P.	District Surveyor, Survey Department	244
Lowe, A.	Mudaliyár, Pitigal Kóralé South, Puttalam District	209
Lowe, C. L.	Record-keeper, District Court, Colombo	275
Ludekens, E.	Clerk and Draughtsman, Survey Department	246
Ludekens, W. L. W.	Registrar of Lands, Mátara	299
Ludovici, J. R.	Clerk, District Court, Tangalla	282
Luker, F.	Acting Government Printer	194
	Assistant Government Printer	194
Lushington, C. M.	Office Assistant at Kurunégala to the Government Agent, North-Western Province	207
Lye, A. N.	Overseer, Kandy Jail	362
Lye, J.	Deputy Jailer, Galle	361
Maartensz, F. A.	Sub-Collector and Landing Waiter, Point Pedro	254
Maartensz, J. G.	Overseer, Convict Establishment	358
Maas, W.	Sub-Assistant Colonial Surgeon	346
Mass, Juhan	Forester's Overseer, North-Central Province	234
MacBride, R.	Provincial Assistant, Public Works Department	235
MacClay, C.	European Fireman, Railway Department	368
MacDonald, J. D	Assistant Colonial Surgeon	345
MacDonnell, J.	Superintending Officer, Public Works Department	240
MacGregor, Malcolm	Superintending Officer, Public Works Department	237
Mack, A.	Lower First Form Master, Royal College	321
Mack, A. W.	Landing Waiter and Searcher, Customs Department, Galle	251
Mack, A. L	Extra Clerk, Audit Office	197
Mack, C. A.	Head Clerk, Public Works Department	238
Mack, J. E.	Inspector of Police	353
Mack, J. W.	Secretary, District Court, Colombo	274
Mack, L.	Clerk and Draughtsman, Survey Department	247
Mack, M. E.	Clerk, Audit Office	198
Mack, O.	Landing Waiter and Searcher, Customs Department, Colombo	249
Mack, W. A.	Clerk, Harbour Dues Department, Colombo Customs	251
Maclean, J.	Writer	191
	Acting Commissioner of Requests and Police Magistrate, Matara	293
MacLeod, F. B.	Draughtsman, Railway Department	366
Macpherson, R. R.	Superintending Officer, Public Works Department	237
Macready, W. C.	Additional Assistant to the Postmaster-General	258
MacVicar, H. J.	Trigonometrical Assistant, Survey Department	245
Madugala, T. B.	First Translator, Kandy Kachcheri	228
Maggiolini, G.	Forester, North-Western Province	209
Mahat, H.	Jailer, Batticaloa Jail	361
Majeed, C. L. Abdul	Assistant Cashier, General Treasury	196
Malowney, J.	Head Guard, Railway Department	374
Malowney, M. J.	Inspector, Telegraph Department	266
Mantell, D. G.	Chief Surveyor, Survey Department	243
Manuel, D.	Clerk, Public Works Department	238
Manuel, L.	Assistant Sub-Inspector of Schools	318
Margenout, J. W.	Colonial Surgeon	343
Markair, W. C. L. A.	Postmaster, Maskeliya	264
Maraikar, A. L. Ismail Lebbe	Clerk, Kandy Kachchéri	227
Marikar, C. L. Abdul Cader	Clerk, General Treasury	195
Maraikar, M. C. L.	Malabar Interpreter, District Court, Kalutara	277
Marikar, S. M. L.	Kanakapillai, Loan Board	315
Markar, C. M. C. L.	Siphalese and Malabar Interpreter, Court of Requests, Colombo	285
Markair, P. L. M.	Clerk, Post Office, Kandy	260
Markair, U. L. M. J. L.	Interpreter, Hambantota Kachchéri	213
Markar, U. L. M. Abdul	Clerk, Galle Kachchéri	211
Maraikkar, U. L. M. M. A.	Shroff, Mátara Kachchéri	212
Marselis, C. D.	Head Overseer, Public Works Department	242
Marsh, J. H.	Inspector of Schools	318
Marshall, F.	Clerk, Convict Establishment	357
Marshall, J. W	Landing Waiter and Searcher, Customs Department, Colombo	249
Marshall, T.	Inspector of Police	353
Martin, R.	Chief Engineer, Colonial Steamer "Serendib"	268
Martinus, C. P.	Assistant Surveyor	245
Mascarta, O.	Native Police Sergeant	355
Mason, J. D.	Acting Police Magistrate, Colombo	284
	Commissioner of Requests and Police Magistrate, Galle	287
Massie, R.	Assistant Government Agent, Mullaittivu	219
	Do. Vavuṇiya-Viláṇkulam	224
	District Judge, Mullaittívu	280
	Do. Vavuṇiya-Viláṇkulam	286

Name of Officer.	OFFICE.	Page in the Book in which the Office is described.
Massaron	Inspector of Police	353
Matthew, Ven'ble W. E.	Colonial Chaplain and Archdeacon, Kandy	316
	Acting Colonial Chaplain, Trinity Church, Colombo	316
Matheisz, R. H.	Extra Clerk, Puttalam Kachcheri	210
Maxworth, R. A.	Engine Driver, Railway Department	368
Mayilvakanapillai, Mudlr. S. M.	Interpreter, District Court, Trincomalee	282
McCarthy, C.	European Police Sergeant	354
McInnes, J.	Station Master, Railway Department	372
McLean C.	Acting Colonial Chaplain, Wolfendahl Church	317
McManus, T.	Acting European Police Sergeant	354
	European Police Constable	354
McIntrye, C.	Medical Officer, Point, Pedro	348
Meerwald, F.	Assistant Surveyor	246
Meerwald, J. B.	Registrar of Lands, Kalutara	297
Meerwald, J. H.	Clerk, Batticaloa Kachchéri	216
Meerwald, O. S.	Medical Assistant	350
Meier, J. F.	Clerk, Audit Office	197
Meier, F.	Clerk, Secretariat	192
Meier, W. H.	Assistant Colonial Surgeon	346
Mellonius, J. V.	Clerk, Customs, Colombo	250
Mendis, A.	Clerk, Public Works Department	238
Mendis, B. S.	Night Sorter, Post Office, Colombo	262
Mendis, J. H.	Medical Practitioner	347
Mendis, J. A.	Clerk, Marriages, Births, and Deaths Registration Dept., Colombo	301
Mendis, J. C.	Do. do.	301
Mendis, Mudaliyár N.	Interpreter, District Court, Kégalla	278
Metzeling, A. W.	Assistant Audit Clerk, Railway Department	376
Milne, J.	Assistant Forester, North-Central Province	234
Mirando, A. P.	Sinhalese Interpreter, District Court, Negombo	281
Misso, A. J.	Assistant Surveyor, Survey Department	246
Misso, C. V.	Clerk, District Court, Colombo	274
Misso, J G.	Clerk, Public Works Department	238
Misso, J. B.	Head Clerk, District Court, Galle	275
Misso, J. W.	Clerk, Secretariat	192
Misso, W. E.	Assistant Colonial Surgeon	345
Misso, P. H.	Assistant Engineer of the Factory	241
Mitchell, W.	Railway Storekeeper	376
Mitchell, Rev. H. L.	Colonial Chaplain, Presbyterian Church, Galle	317
Mitchell, H.	Assistant Locomotive Engineer, Railway Department	365
Modder, E.	Sub-Assistant Colonial Surgeon	346
Modder, F. W.	Inspector of Police	353
Mohamed, A. L. M. Sinna	Malabar Interpreter, District Court, Galle	275
Mohamadu, A. S.	Clerk, Minor Courts, Dikoya	286
Mohamadu, I L. M. H.	Shroff, Fiscal's Department, Galle	309
Mohamadu Lebbe, U. L. A. U.	Storekeeper and Record-keeper, Kandy Kachchéri	228
Mohamadu, A. J. Sinne Tambi	Police Sergeant	355
Mohamat, T.	Dispenser, Civil Medical Store	347
Moir, R. W. D.	Government Agent for the North-Western Province	206
	Fiscal, do.	307
Molamura, A. F.	Ratémahatmaya of Wellawaya	229
Moldrech, V.	Extra Clerk, Secretariat	193
Molligoda, W. T. B	Third Translator, Kandy Kachchéri	228
Moonesinhe, H. De S.	Translator, Kandy Kachchéri	227
Mooney, W.	Jailer, Convict Establishment	357
Moore, A. M.	Acting Inspector of Police	353
	Police Sergeant	354
Moorgappa, A. D.	Station Master, Railway Department	373
Moorgappa, S.	Draughtsman, Public Works Department	238
Morgappah, S. F.	Clerk and Draughtsman, Public Works Department	240
Moraes, H. A.	Assistant Colonial Surgeon	345
More, S. J.	District Surveyor, Survey Department	244
Moreira, M.	Head Guard, Railway Department	374
Morel, J. A.	Stationmaster, Railway Department	374
Morel, P. G.	Telegraphmaster, Railway Department	371
Morgan, J. T.	Colonial Surgeon	343
Morgan, O. W. C.	Deputy to the Queen's Advocate, Kandy	271
	Acting District Judge, Kandy	277
Morgan, R. H.	Deputy to the Queen's Advocate for the Western Province	272
	Registrar of the Diocese	315
Morris, E.	Engine Driver, Railway Department	367
Mortier, J.	Landing Waiter, Customs Department, Kalpitiya	250
Mortimer, Rev. R.	Chaplain, Mannár	317
Mortimer, H.	Clerk, Harbour Department, Colombo	256
Moss, A. S.	Superintending Officer, Public Works Department	239
Mottau, E.	Extra Clerk, Audit Office	197

Name of Officer.	OFFICE.	Page in the Book in which the Office is described.
Mottau, J. W.	Clerk, Kandy Kachchéri	227
Moysey, H. L	Assistant Government Agent at Mátalé	226
Moysley, H.	Engine Driver, Railway Department	368
Mudiyanse, D. W. W. D. W.	Raṭémahatmayá, Southern Division of Mátalé	230
Mudiyanse, H. C. E. W. W.	Do. Kaṭugampola, Kurunégala District	208
Mudiyanse, J. M. Jayesundera	Do. Atakalan and Kolonná Kóralés, Ratnapura District	202
Mudiyanseralahami, J. D. J. K.	Do. Upper Héwáhęṭa	230
Muller, C. P.	Signaller, Telegraph Department	266
Muller, E. B.	Clerk, Railway Engineer's Department	366
Muller, G. F.	Warehouseman, Railway Department	372
Mullholland, C.	Head Guard, Railway Department	374
Muniarem, P. R.	Sinhalese and Malabar Interpreter, Police Court, Colombo	285
Munner, P. A.	Clerk, Colonial Steamer	269
Murray, A.	Second Financial Assistant, Public Works Department	236
Murray, C. A.	Assistant Government Agent, Nuwara Eliya	227
	Commissioner of Requests and Police Magistrate, Nuwara Eliya	294
Murray, F. P.	Private Secretary to the Governor	190
Murray, W. S.	Assistant Superintendent of Police	351
Murgappah, A.	Shroff and Taxer, Kalpitiya	250
Murgappa, W.	Clerk, District Court, Badulla	273
Muhamadu Meydin, S.	Shroff, Customs Department, Jaffna	254
Murphy, W. M.	Sub-Storekeeper, Colonial Store	364
Murukesu, P.	Clerk, Fiscal's Department, Jaffna	311
Musafer, M.	Assistant Jailer, Kandy Jail	363
Mutaliph, Mudaliyár B. H.	Superintendent, Salt Department, Hambantoṭa	213
Muttukistna, Mudaliyár C. J.	Tamil Interpreter, District Court, Kandy	277
Muttukistna, G. E.	Shroff, Anurádhapura Kachchéri	233
Muttukistna, S. S.	Second Clerk, Minor Courts, Kandy	291
Muttukistna, W. G.	Landing Waiter and Searcher, Customs, Jaffna	254
Muttukumara, J. D.	Postmaster, Puttalam	263
Muttukumaroe, T.	Native Writer, Trincomalee Kachchéri	217
Muttukumaroe, V.	Sub-Assistant Colonial Surgeon	346
Muttukkumarapillai, M.	Salt Storekeeper, Puttalam	208
Mylvaganam, S.	Landing Waiter and Sub-Collector, Customs Dept., Mullaittivu	256
Mylvaganam, S.	General Storekeeper, Jaffna Kachchéri	220
Nakantapillai, A.	Interpreter, Minor Courts, Kalpiṭiya	290
Nallawansa, B. O.	Clerk, Minor Courts, Urugala	295
Nassar, B.	Jailer, Badulla Prison	362
Nathaniels, G. E.	Third Clerk, Telegraph Department	265
Navaratne, P. F.	Extra Clerk, Fiscal's Department, Puttalam	308
Nazareth, F. C.	Turnkey, Nuwara Eliya Prison	362
Nell, L.	Deputy to the Queen's Advocate, Southern Circuit	271
Nell, Marc	Inspector of Police	353
Nevill, H.	Acting Assistant Government Agent, Trincomalee	215
	Acting District Judge, Trincomalee	282
	Commissioner of Requests, Colombo	285
Newberry, J.	European Fireman, Railway Department	368
Newman, G.	Chief Goods Clerk, Railway Department	371
Newman, J.	Warehouseman, Railway Department	370
Neydorff, G. M.	Clerk, Land Registration Department, Colombo	297
Nicholas, A. S.	Interpreter, Minor Courts, Chavakachchéri	286
Nicholas, C. B.	Fifth Form Master, Royal College	320
Nicholas, J. J.	Clerk, Minor Courts, Jaffna	290
Nicholas, J. R.	Telegraph Master	266
Nicholls, R.	Foreman Platelayer, Railway Department	366
Nicol, A.	Carriage Foreman, Railway Department	366
Nicolle, N. E.	Record-keeper and Bookbinder, Audit Office	198
Nock, W.	Superintendent, Cinchona Garden, Hakgala	268
Nonis, P.	Station Master, Railway Department	370
Nonis, S.	Landing Waiter and Searcher, Customs Department, Colombo	249
Noordeen, A. B.	Overseer, Convict Establishment	357
Noyes, E. T.	Office Assistant at Batticaloa to the Government Agent, Eastern Province	215
	Acting District Judge, &c., Badulla	273
Nugara, N.	Clerk, Public Works Department	238
Nugapitiya, T. B.	Extra Clerk, Fiscal's Department, Galle	310
Nugawala, M. B.	Raṭémahatmayá of Udunuwara, Kandy District	228
Obeyesekara, D. F.	Interpreter, District Court, Tangalla	282
Obeyesekera, D. J. F.	Clerk, Public Works Department	238
Obeyesekera W. F. J.	Interpreter, Minor Courts, Galle	287
O'Brien, G. T. M.	Principal Assistant Colonial Secretary and Clerk to the Executive Council	191

Name of Officer.	OFFICE	Page in the Book in which the Office is described.
O'Conner, H. J.	Goods Clerk, Railway Department	370
O'Dowd, J. J	Assistant Surveyor	245
Offen, S J. E	Under Guard, Railway Department	375
Ohlmus, A.	Clerk, Secretariat	192
Ohlmus, E.	Clerk and Draughtsman, Survey Department	245
Ohlmus, E.	Inspector of Police	353
Ohlmus, F.	Clerk, Secretariat	192
Ohlmus, H L.	Head Clerk, Police Department	357
Ohlmus, J A.	Registrar, Land Registration Department, Negombo	298
Ohlmus, O.	Assistant Surveyor	246
Olson, E	Head Guard, Railway Department	374
Ondaatje, E. F.	Clerk, Audit Office	197
Ondaatje, Rev S. D. J.	Malabar Colonial Chaplain, Colombo	316
Ondaatje, W C.	Colonial Surgeon	343
Ondaatje, F. F.	Head Clerk, Post Office, Kandy	260
Ondaatje, P. D'M.	Deputy to the Queen's Advocate, North-Western Province	271
Ondaatje, T. F.	Assistant Surveyor	246
Ondaatje, W. J.	Cashier, Public Works Department	238
Oorloff, F.	Assistant Colonial Surgeon	345
Oorloff, O	Clerk, Office of Director of Public Instruction	318
Ormsby, R D.	Financial and Office Assistant, Public Works Department	235
Outschoom, R. B.	Assistant Forester, Eastern Province	218
Outschoom, S.	Secretary, District Court, Anurádhapura	273
	Acting Registrar, Land Registration Department, Anuradhapura	299
Ouden, B J.	Native Police Serjeant	354
Packir, R.	Booking Clerk, Railway Department	373
Pagden, A S.	Writer	192
Palipane, P. B.	Ratémahatmaya of Wéudawili Hatpattu, Kurunégala District	207
Paltridge, Miss E	Principal Teacher of the Colombo Girls' School	235
Panditasekara, P.	Mudaliyár of Salpiti-koralé, Western Province	200
Pangikitte, S.	Overseer, Public Works Department	242
Pappe, C	Band Master, Ceylon Band	352
Paranagama, A. E.	Acting Commissioner of Requests & Police Magistrate, Galagodara	287
	Acting Mudaliyar and Interpreter, Kandy Kachchéri	227
Paranagama, J. R.	Ratémahatmayá of Tumpane, Kandy District	228
Paranawitáne, H.	Assistant Master, Galle Central School	335
Paranawitane, N.	Clerk, Minor Courts, Pasvála	284
Paranawitána, R. J.	Clerk, Minor Courts, Galle	287
Parker, S. G.	Teacher of the School at Batticaloa	339
Parrott, S.	Shunter, Railway Department	372
Parsons, T.	Head Brakesman, Railway Department	375
Parys, V.	Clerk and Interpreter to the Deputy to the Queen's Advocate, Northern Circuit	271
Pasupathyaya, A. P.	Pay Clerk, Railway Department	370
Pate, A J	Head Guard, Railway Department	375
Pate, E.	Station Master, Railway Department	373
Pate, W.	Do. do.	374
Paterson, G. W.	Deputy Collector of Customs	249
Paul, Mudaliyar A.	Interpreter, Jaffna Kachchéri	220
Paules, W. D.	Clerk, Railway Engineer's Office	366
Paulesz, H.	District Medical Officer	350
Pearce, W. T.	Assistant Traffic Manager	369
	Acting Finance and Traffic Manager	369
Pears, G A.	European Police Constable	354
Pender, W.	Foreman Platelayer, Railway Department	366
Pender, W. H.	Engine Driver, Railway Department	367
Penney, W.	District Judge, &c., Kégalla	278
Pennycuick, C. E. D.	Assistant Government Agent, Mátara	211
Pereira, A E.	Clerk, Police Department	352
Pereira, A. W.	Additional Money Order Clerk, Post Office, Colombo	261
Pereira, F.	Signaller, Railway Department	371
Pereira, F. H.	Parcels Clerk, Railway Department	370
Perera, J	Additional Sorter, Post Office, Colombo	262
Pereira, P B.	Do do. do	262
Pereira, R. H.	Clerk, Land Registration Department, Colombo	297
Perera, A.	Clerk and Draughtsman, Survey Department	246
Perera, A.	Clerk, Land Registration Department, Colombo	297
Perera, A. M.	Clerk of Works and Deputy Jailer	356
Perera, A. H.	Stamp Clerk, Kandy Kachchéri	231
Perera, B.	Secretary, District Court, Chilaw	275
Perera, B A.	Dispenser, Medical Department	350
Perera, B. B.	Booking Clerk, Railway Department	372
Perera, B. P.	Station Master, Railway Department	373
Perera, C.	Clerk, Kandy Kachchéri	227

Name of Officer	OFFICE	Page in the Book in which the Office is described.
Perera, C	Landing Waiter and Searcher, Customs Department, Colombo	249
Perera, C	Teacher, Mawanella School	332
Perera, C W	Draughtsman, Railway Department	366
Perera, D	Compositor, Government Printing Office	194
Perera, D B.	Muhandiram of the Adikári and Meda Pattus of the Siyané-kóralé, Colombo District	200
Perera, D. B.	Clerk and Draughtsman, Survey Department	247
Perera, D.	Interpreter, Minor Courts, Mátara	293
Perera, D	Clerk, Badulla Kachchéri	229
Perera, D. A.	Postmaster, Rakwana	262
Perera D A	Master, Deséstara Kalutara School	328
Perera, D	Assistant Master, Kandy Anglo-vernacular School	340
Perera, D J	Clerk and Draughtsman, Survey Department	248
Perera, D J	Clerk and Registrar, Marriages, Births, and Deaths Registration Department, Kandy	303
Perera, D J.	Postmaster, Ratnapura	262
Perera, P W	Native Writer, District Court, Galle	276
Perera, F.	Clerk and Draughtsman, Survey Department	247
Perera, F.	Dispenser, Small-pox Hospital, Colombo	349
Perera, G.	Muhandiram of the Rayigam Kóralé	205
Perera, G. A.	Clerk, Kandy Kachchéri	231
Perera, G. E.	Station Master, Railway Department	373
Perera, H.	Additional Clerk, Colonial Store	365
Perera, H.	Clerk, Land Registration Department, Ratnapura	298
Perera, H.	Vernacular Normal Master	319
Perera, H A.	Clerk, Colombo Kachchéri	199
Perera, H D.	Clerk, Secretariat	192
Perera, H. D. W.	Postmaster, Trincomalee	260
Perera, P H M.	Clerk and Draughtsman, Survey Department	248
Perera, H P.	Do. do.	247
Perera, Jos.	Do. do.	248
Perera, P H. F.	Do do.	248
Perera, L M.	Do. do.	248
Perera, Jos	Station Master, Railway Department	373
Perera, Juanis	Native Police Serjeant	354
Perera, J A	Notarial Clerk, Land Registration Department, Kalutara	300
Perera, J D	Muhandiram of the Háputigam Kórale, Colombo District	204
Perera, J H	Postmaster, Pusselláwa	261
Perera, P	Translator, Colombo Kachchéri	200
Perera, J	Stationmaster, Railway Department	370
Perera, J	Booking Clerk, Railway Department	371
Perera, J G. A.	Bookkeeper, Public Works Department	240
Perera, K D.	Clerk, Kandy Kachchéri	231
Perera, M F.	Clerk, District Court, Colombo	274
Perera, M.	Postmaster, Nuwara Eliya	260
Perera, R J.	Clerk, District Court, Kandy	277
Perera, P B.	Booking Clerk, Railway Department	374
Perera, E C.	Medical Assistant	350
Perera, S. A	Goods Clerk, Railway Department	374
Perera, W.	Night Sorter, Post Office, Colombo	262
Perera, W F.	Clerk, Minor Courts, Kurunégala	292
Perera, S B.	Sub-Assistant Colonial Surgeon	345
Perera, W R.	Clerk, Fiscal's Department, Ratnapura	306
Perera, W. R. H.	Mudaliyar of the Gangaboda Pattu, Mátara District	213
Periatamby, S.	Lamplighter, Foul Point Lighthouse, Trincomalee	258
Peries, E H.	Second Clerk, Negombo Kachchéri	204
Peries, J E.	Mudaliyár, Héwágam Kóralé, Western Province	200
Peries, J. W.	Third Sorter, Post Office, Colombo	262
Peries, M	Head Clerk, Land Registration Department, Galle	298
Peries, J. F.	Shroff, Colombo Kachchéri	199
Peterson, G.	Extra Clerk, Secretariat	193
Petrie, W.	Engine Driver, Railway Department	367
Philip, R D. L	Landing Waiter and Searcher, Customs Department, Colombo	249
Philips, D J. D.	Night Sorter, Post Office, Colombo	262
Philips, G	Interpreter, Mannár Kachchéri	222
Phillips, H. A.	Sub-Assistant Colonial Surgeon	346
Phillips, J.	Additional Clerk, Land Registration Department, Kandy	301
Philips, J. G.	Clerk, Fiscal's Department, Vavuniya-Vilankulam	312
Phillips, S.	Clerk, Public Works Department	241
Philip Pulle, A. F.	Pay Clerk, Railway Department	370
Pieresz, E.	Signaller, Railway Department	371
Pieris, A.	Clerk and Translator, Fiscal's Department, Chilaw	308
Pieris, C. E.	Assistant Translator, Fiscal's Department, Colombo	305
Pieris, C. W.	Clerk, Secretariat	192

Name of Officer.	OFFICE	Page in the Book which the Office is described.
Pieris, E. A.	Clerk, Registration of Marriages, Births, and Deaths Department, Colombo	301
Pieris, E. L.	Muhandiram, Héwágam Kórale	200
Pieris, H. R.	Clerk and Draughtsman, Survey Department	247
Pieris, J.	Mudaliyar of the Pasdun Kórale	205
Pieris, J. H.	Clerk and Draughtsman, Survey Department	247
Pieris, J. L.	Do	247
Pieris, M. F.	Do.	248
Pieris, J. M	Jailer, Hambantota	360
Pieris, P. H.	Assistant Dispenser, Civil Medical Stores	346
Pieris, T.	Head Clerk, Fiscal's Department, Kalutara	306
Pieris, R	Landing Waiter and Searcher, Customs Department, Colombo	249
Pieris, W. B.	Clerk, Police Department	352
Pieterszz, J. P.	Inspector of Police	353
Pieterszz, D.	Clerk, Railway Department	369
Pigott, S.	European Fireman, Railway Department	368
Pike, C.	European Pilot, Harbour Department, Colombo	257
Pinhiera, E. F.	European Police Constable	354
Pinto, M.	Booking Clerk, Railway Department	372
Piters, J.	Jailer, Mátara Jail	360
Plaxton, J. W.	Medical Superintendent of the Lunatic Asylum	342
Plunkett, W.	Bank Rider, Railway Department	375
Pohath, K. J	Interpreter, Minor Courts, Gampola	288
Pollocks, R	Jailer, Kurunégala Prison	359
Pounuah, S.	Superintendent of Process Servers, Jaffna	311
Ponnusámi	Lamplighter, Foul Point Lighthouse, Trincomalee	258
Ponooswamy, L.	Compositor, Government Printing Office	194
Ponnampalam, C	Shroff, Railway Department	372
Ponnampalam, V.	Shroff, Vavuniya-Viláṅkulam Kachchéri	224
Poovirinanasinghe, J. G.	Clerk and Interpreter, Minor Courts, Point Pedro	296
Poovirasinghe, M. T.	Clerk, Fiscal's Office, Jaffna	311
Potger, H. S.	Superintending Officer, Public Works Department	237
Poulier, F. G.	Clerk and Draughtsman, Survey Department	247
Poulier, J. W.	Upper First Form Master, Royal College	321
Poulier, Miss S. A.	Assistant Mistress of the Girls' School, Galle	336
Power, D. S.	Assistant Colonial Storekeeper	363
Priena, A	Clerk, Servants Registration Department, Colombo	355
Price, F. H.	Commissioner of Requests and Police Magistrate, Chavakachchéri	286
	Do do. do Point Pedro	295
Prime, C.	Provincial Assistant, Public Works Department	239
Pronk, J. P	Clerk, Audit Office	196
Pronk, F.	Clerk, Customs Department, Colombo	249
Pulle, G.	Compositor, Government Printing Office	195
Pullenayagam, S. P.	Clerk and Translator, Registration of Marriages, Births, and Deaths Department, Puttalam	302
Pyemont-Pyemont, L. O.	Commissioner of Requests and Police Magistrate, Jaffna	289
	Acting do. do. Haldummulla	288
Radford, S. G	Male Assistant Teacher, Female Seminary, Colombo	325
Rajapaksa, S. D. S.	Translator, Colombo Kachchéri	200
Rajudin, J	Landing Waiter, Customs Department, Colombo	249
Ralph, B.	Postmaster, Mátara	260
Ramalingam, A.	Postmaster, Rattota	264
Rámanálingam, S.	Landing Waiter, Customs Department, Jaffna	254
Rambukwelle, L. B.	Ratémahatmayá of Upper Dumbara	288
Rambukpota, T. M. J. A. C.	Additional Ratémahatmayá of Wellawaya	229
Ranarge, L. B.	Clerk, Fiscal's Department, Kandy	313
Randenya, D. J.	Clerk, Fiscal's Department, Kurunégala	308
Ranesinghe, D. S. De Silva	Recordkeeper, District Court, Kandy	277
Ranesinhe, S. P.	Clerk, Traffic Branch, Railway Department	369
Randall, G.	Senior Pilot, Harbour Department, Galle	257
Rankine, W.	Travelling Inspector	369
Ratnayeke, J.	Postmaster, Dimbula	264
Ratnáyake, D. A. D. S.	Clerk and Registrar, Marriages, Births and Deaths Registration Department, Nuwara Eliya	304
Ratnayake, J. A.	Second Clerk, Ratnapura Kachchéri	201
Ratnayaka, J. M.	Sub-Assistant Colonial Surgeon	346
Raux, P. A.	Clerk, Railway Engineer's Office	366
Ravenscroft, Hon. W. H.	Auditor and Accountant-General and Controller of Revenue	196
Rebeira, R. F.	Additional Clerk, Badulla Kachchéri	232
Redlich, F. J.	Clerk, Audit Office	196
Redlich, S	Clerk, Land Registration Department, Kandy	300
Redlich, F. W.	Warehouseman, Railway Department	372
Reid, R.	Assistant Government Agent, Trincomalee	215
	District Judge, Trincomalee	282

Name of Officer.	OFFICE.	Page in the Book in which the Office is described.
Reimers, A.	Postmaster, Deltota	261
Reimers, J. H.	Relieving Station Master, Railway Department	369
	Acting Station Master	371
Rengasamy, P. S.	Postmaster, Batticaloa	263
Reynolds, J. G. O.	Junior European Pilot, Harbour Department, Colombo	257
Reynolds, J. T.	Chief Surveyor, Survey Department	243
Ribera, R. L.	Clerk, Police Department	352
Ritchie, R.	Second Engineer, Colonial Steamer "Serendib"	268
Robertson, J. W.	Chief Surveyor, Survey Department	243
Robertson, J.	Superintending Officer, Public Works Department	236
Robson, T.	Captain of the Colonial Steamer "Serendib," Colombo	268
Rockwood, W. G.	Assistant Colonial Surgeon	344
Rode, E.	Clerk and Draughtsman, Survey Department	247
Rode, G. A.	Clerk and Draughtsman, Survey Department	246
Rogers, E.	Secretary, District Court, Mannár	279
	Acting Registrar of Lands, Mannár	299
Rodrigo, J.	Head Clerk, Kurunégala Kachchéri	207
Rodrigo, J.	Assistant Jailer, Kurunégala	360
Rodrigo, J. A.	Signaller, Telegraph Department	266
Rodrigo, J. W.	Extra Clerk, Post Office, Colombo	261
Rodrigo, H. G.	Muhandiram of the Giruwá Pattuwa, Hambantota District	214
Rodrigo, M.	Clerk and Draughtsman, Survey Department	245
Rodrigo, M.	Clerk, Land Registration Department, Kandy	300
Rodrigo, N. D.	Clerk, Registration of Marriages, Births, and Deaths Department Matara	303
Rodrigo, P.	Clerk and Draughtsman, Survey Department	247
Rodrigo, S. J.	Clerk and Draughtsman, Survey Department	248
Rodrigo, T.	Signaller, Telegraph Department	266
Rodrigo, V. A.	Clerk, Railway Department	370
Roeloffsz, E.	Clerk, Colombo Kachchéri	199
Roosmalecocq, G. C.	District Judge, &c., Chilaw	275
	Acting District Judge, Tangalla	282
Rouse, W.	Inspector of Permanent Way, Railway Department	366
Rubera, W. C.	Indexing Clerk, Land Registration Department, Galle	301
Rubesinhe, J.	Postmaster, Bogantalawa	264
Rudd, J. J.	Assistant Superintendent of Police	352
	Deputy Fiscal, Jaffna	312
Rushton, T.	Telegraph Master, Railway Department	371
Sabaratnam, S.	Shroff and Storekeeper, Mullaittivu Kachchéri	223
Sackman, F.	Engine Driver, Railway Department	367
Saibu, A. B. J.	Jailer, Kalutara Jail	358
Salihu, S. H.	Clerk, Land Registration Department, Kandy	300
Salis, H. F.	Clerk, Registration of Marriages, Births, and Deaths Department, Colombo	301
Samarakone, B. P.	Mudaliyar, Pitigal Kóralé North	209
Samarasekere, J. P. P.	Head Master, Andiyambalama School	330
Samarasinha, C.	Master of the Maggona School	327
Samarawikkrama, A. L.	Upper Fourth Form Master, Royal College	320
Sampayo, P.	Station Master, Railway Department	370
Sanders, W. R. B.	Writer	192
	Acting Office Assistant to the Government Agent for the Eastern Province	215
Sanmukam, S.	Clerk, Public Works Department	241
Sanmukam, C.	Do do.	238
Sanmugam, S.	Head Clerk, Fiscal's Department, Jaffna	311
Sansoni, J. H.	Record-keeper, District Court, Kurunégala	279
Sansoni, J. L.	Jailer, Kegalla Jail	358
Santiago, A. B.	District Medical Officer	350
Santiago, Mudaliyar A.	Sinhalese and Tamil Interpreter, District Court, Colombo	274
Santiago Pillai, G.	Clerk, Colonial Store	364
Sapapathy, M.	Clerk, Court of Requests, Colombo	285
Saravanamuttu, S.	Sub-Assistant Colonial Surgeon	346
Sathasivam, A.	Clerk, Public Works Department	239
Sathaswampillai, M.	Clerk, Trincomalee Kachchéri	217
Sathasivam, S.	Clerk and Interpreter, Minor Courts, Kayts	292
Saunders, Hon. F. R.	Government Agent, Western Province	198
Saxton, G. S.	Writer	191
	Additional Commissioner of Requests, and Police Magistrate, Nawalapitiya	286
Scharenguivel, F. P.	Secretary, District Court, Kalutara	277
Scharenguivel, C. P.	Station Master, Railway Department	373
Scheffer, B.	Clerk, District Court, Chilaw	275
Schofield, R. P.	Telegraph Master	266

Name of Officer	OFFICE.	Page in the Book in which the Office is described.
Schokman, D. F.	Assistant Bookkeeper, Railway Department	369
Schokman, E. H	Clerk and Draughtsman, Survey Department	247
Schokman, E. N.	Sub-Assistant Colonial Surgeon	346
Schokman, E. P.	Assistant Colonial Surgeon	345
Schokman, H. A.	Extra Clerk, Registry of the Supreme Court	270
Schokman, J.	Clerk, Customs Department	250
Schokman, J. W.	Clerk, Jerquing Branch, Audit Office	198
Schokman, W.	Booking Clerk, Railway Department	373
Schorman, G.	Signaller, Telegraph Department	266
Schroter, J. H.	Secretary, District Court, Ratnapura	281
Schumacher, C. W	Clerk, General Treasury	195
Schumacher, J. G.	Head Clerk, District Court, Colombo	274
Sedocavalar, P. S.	Interpreter, Minor Courts, Galagedara	287
Senaratne, D. A.	Clerk, Kandy Prison	363
Senaratne, R. W.	Clerk, Nuwara Eliya Kachcheri	232
Seneviratne, A.	Assistant Surveyor, Survey Department	246
Senewiratna, A.	First Assistant, Galle Central School	335
Senewiratne, A. L. P.	Second Interpreter and Translator, Galle Kachchéri	212
Seneviratne, D. H.	Translator, Kandy Kachchéri	228
Senewiratne, D. L.	Clerk, District Court, Kalutara	277
Senewiratna, G. G. De Silva	Clerk, Fiscal's Department, Puttalam	308
Senewiratna, J. C. H.	Shroff, Kégalla Kachchéri	201
Senewiratne, H. C.	Sub-Assistant Colonial Surgeon	346
Senewiratne, S.	Interpreter and Translator, Ratnapura Kachcheri	202
Senewiratne Ratwatta, W. S. A P. W. M.	Acting Ratemáhatmeya of Tumpane	228
Sénánáyaka, B. A.	Clerk, Office of Director of Public Instruction	318
Sénánáyaka, Rev. C.	Sinhalese Colonial Chaplan, Galkissa and Milágiriya	316
Sharpe, H.	Under Guard, Railway Department	375
Sharpe, W E. T.	Government Agent for the Southern Province	210
	Collector of Customs, do.	251
	Fiscal, do. do.	309
Shaw, J. B.	Medical Practitioner	348
Short, E. M. de Coucy.	Acting Office Assistant at Anuradhapura to the Government Agent, North-Central Province	234
	Commissioner of Requests and Police Magistrate, Kayts	241
Siegertsz, M. C.	Head Overseer, Public Works Department	242
Sinnappa, R.	Master, Madawalatenne School	340
Sirimane, W. P.	Teacher at Gampola	340
Siebel, J. H.	Dresser, Government Civil Hospital, Colombo	347
Siebel, W.	Clerk, Local Board Branch, Audit Office	198
Silva, D. D	Clerk, Kalutara Kachchéri	205
Silva, F.	Additional Sorter, Post Office, Colombo	262
Silva, J.	Goods Clerk, Railway Department	370
Silva, D. M.	Booking Clerk, Railway Department	372
Silva, W. H	Secretary, District Court, Mátara	279
Silva, M.	Clerk and Draughtsman, Survey Department	248
Silva, S.	Foreman, Government Printing Office	194
Silva, S. D.	Translator, Office of Director of Public Instruction	318
Silva, J. H.	Booking Clerk, Railway Department	374
Simons, L.	Bank Rider, Railway Department	375
Simons, G.	Clerk, Railway Department	366
Simpson, G.	Assistant Superintendent, Telegraph Department	265
Sinclair, R. H.	Office Assistant at Galle to Government Agent, Southern Province	210
	Acting Commissioner of Requests and Police Magistrate, Galle	287
Singalaxana, B. D.	Police Serjeant	354
Sinnayah, C. M	Clerk, Public Works Department	241
Sinnon, S.	Police Sergeant	355
Sinnecutty, R. C.	Sub-Assistant Colonial Surgeon	346
Sinnayah, K. K.	Additional Money Order Clerk, Post Office, Colombo	261
Sinnatamby, T.	Tamil Interpreter, Vavuniya-Viláṅkulam Kachchéri	224
Sinnetamby, M.	Sub-Assistant Colonial Surgeon	346
Sirimane, A.	Clerk and Draughtsman, Survey Department	248
Siriwardene, A.	Head Overseer, Public Works Department	242
Siriwardene, F. D.	Translator, District Court, Galle	276
Sissow, J. G.	Assistant Surveyor	245
Sittampalam, M.	Clerk, Public Works Department	238
Sithamparapillai, S.	Tamil Translator and Irrigation Clerk, Anuradhapura Kachchori	235
Sithunather, V.	Clerk, Public Works Department	240
Skeen, G. J. A.	Government Printer	194
Skinner, T. E. B.	Postmaster-General	258
	Director of Telegraphs	265
Slater, G.	Chief Officer, Colonial Steamer "Serendib"	268
Smart, J E.	Office Assistant to Government Agent, Northern Province	219

Name of Officer.	OFFICE.	Page in the Book in which the Office is described
	Acting District Judge, Ratnapura	281
Smith, B. G.	Clerk and Draughtsman, Survey Department	248
Smith, H.	Engine Driver, Railway Department	367
Smith, G.	Foreman Platelayer, Railway Department	366
Smith, G.	European Police Constable	354
Smith, T.	Provincial Assistant, Public Works Department	235
Snowden, S.	District Surveyor, Survey Department	244
Soerts, E. D.	Clerk, Audit Office	196
Solomons, H. F.	Head Clerk, Badulla Kachchéri	229
Solomons, P. J.	Assistant Colonial Surgeon	345
Solomons, R. A.	Clerk, District Court, Kurunégala	278
Sómanatapillai Mudaliyár	Chief Mudaliyár and Interpreter, Eastern Province	216
South, W.	Acting Deputy Jailer	357
Soysa, D. B.	Sub-Storekeeper, Colonial Store	364
Speldewinde, C.	Assistant Surveyor	246
Speldewinde, P. H.	Landing Waiter and Searcher, Customs Department, Colombo	249
Spittel, F. G.	Sub-Assistant Colonial Surgeon	346
Spooner, C. L.	Superintending Officer, Public Works Department	239
Staples, H. T.	Assistant Colonial Surgeon	345
Stewart, J. T.	Superintending Officer, Public Works Department	237
Stewart, S.	Factory Storekeeper	241
Stoddart, J.	Acting Surveyor-General	242
	First Chief Surveyor, Survey Department	242
Stork, R.	Under Breakesman, Railway Department	375
Stork, W.	Secretary, District Court, Negombo	280
Stouter, C.	Extra Clerk, Audit Office	197
Stouter, S. P.	Extra Clerk, Civil Medical Department	347
Strong, E.	Chief Resident and Locomotive Engineer, Railway Department	365
Struys, F.	Clerk, District Court, Batticaloa	274
Struys, W.	Night Clerk, Post Office, Colombo	259
Strentenburg, H.	Assistant Superintendent, Foul Point Lighthouse	258
Subasingha, H.	Extra Clerk, Ratnapura Kachchéri	206
Subramen, N. S.	Head Clerk, Batticaloa Kachchéri	216
Summers, G.	Engine Driver, Railway Department	367
Sundappuruma, D. L.	Clerk, Fiscal's Department, Kandy	314
Suntharampillai	Shroff, Jaffna Kachchéri	220
Supermaniam, M.	Head Overseer, Public Works Department	242
Suppiramaniyan, A.	Sub-Collector, Customs Department, Kayts	254
Suppiyah, N.	Sub-Assistant Colonial Surgeon	346
Swettenham, J. A.	Second Assistant Colonial Secretary and Recordkeeper	191
Swan, W. H.	Assistant Colonial Surgeon	345
Swan, W. J.	Extra Clerk, Civil Medical Department	347
Symonds, G. H.	Office Assistant, Survey Department	242
Swiney, A.	Goods Clerk, Railway Department	372
Tafts, A. W.	Superintending Officer, Public Works Department	237
Tafeyaratna, D. P.	Postmaster, Lemastota	264
Taoobah, S.	Malabar Interpreter and Translator, District Court, Kurunegala	279
Tambyah, M.	Malabar Interpreter, District Court, Negombo	281
Tambu, N.	Medical Practitioner	347
Tampimuttu, S.	Interpreter, Trincomalee Kachchéri	217
Tamotarampillai, K.	Shroff, Trincomalee Kachchéri	217
Tamotarampillai, A.	Clerk, Jaffna Kachchéri	220
Tanner, J.	Head Breakesman, Railway Department	375
Target, F. A.	Superintending Officer, Public Works Department	240
Tate, I. J. E. G.	Acting Second Landing Surveyor, Customs, Colombo	249
	Commissioner of Requests and Police Magistrate, Mátara	293
Taylor, P.	Foreman Platelayer, Railway Department	366
Taylor, S. H.	Interpreter and Translator, Fiscal's Department, Jaffna	311
Templer, F. M.	Superintending Officer, Public Works Department	240
Templer, G. W.	Assistant Government Agent, Ratnapura	199
Templer, J. H.	Office Assistant to the Queen's Advocate	272
Templer, P. A.	Assistant Government Agent, Puttalam	207
	Commissioner of Requests and Police Magistrate, Puttalam	296
Tennekoon, C. E.	Ratemahatmayá of Dewameda Hatpattu, Kurunégala District	208
Tennekoon, D. D. W.	Clerk, Minor Courts, Balapitiya	284
Tewanayakampillai, V.	Clerk of Circuit Court, Kalmunai	274
Thambiya, M.	Pay Clerk, Railway Department	370
Thampapulle, G. C.	Assistant Sub-Inspector of Schools	318
Thiedman, E.	Draughtsman, Public Works Department	241
Thiedeman, J.	Inspector of Police	353
Thiedman, J. A.	Clerk, Post Office, Kandy	260
Thiele, G. A.	Signaller, Telegraph Department	266
Theuring, J.	Station Master, Railway Department	371
Thomas, B.	Native Writer, Batticaloa Kachchéri	216

Name of Officer.	OFFICE	Page in the Book in which the Office is described.
Thomasz, Mrs E.	Head Mistress, Infant School, Pettah, Colombo	325
Thomasz, E.	Inspector of Police	354
Thomas, H. D.	Clerk and Draughtsman, Survey Department	247
Thomasz, H.	Head Clerk, Office of Director of Public Instruction	318
Thomasz, O.	Station Master, Railway Department	373
Thompson, W.	Engine Driver, Railway Department	366
Thompson, W. A R.	Acting Inspector General of Prisons	356
	Superintendent, Convict Establishments, Colombo	356
Thornhill, H.	Superintending Officer, Estates Medical Aid Branch	350
Thornton, R.	Foreman Platelayer, Railway Department	366
Thornton, W. H.	District Surveyor, Survey Department	244
Thwaites, H.	Registrar of the Supreme Court	269
Thwaites, R H	Inspector, Telegraph Department	266
Tillakaratne, G	Ratémahatmaya of Wellassa	230
Tillakaratna, D A.	Mudaliyar of the Talpe Pattu, Galle District	212
Tillekeratna, D W.	Teacher, Panvila School	340
Tillakaratne, H. D	Mudaliyár, Weligam Korale, Matara District	213
Tillakaratne, H. De S.	Clerk and Translator, Fiscal's Department, Kalpitiya	308
Tillekeratne, J F.	Mudaliyar, Wellaboda Pattu, Mátara District	213
Tillekeratne, J H	Additional Translator, Fiscal's Department, Kurunégala	308
Tillekeratne F. W	Third Translator Galle Kachcheri	212
Tillekeratne, W. D	Clerk, District Court, Ratnapura	281
Tillavampalam, J. P	Clerk, Batticaloa Kachcheri	216
Tillampelam, N. R.	Clerk, Jaffna Kachchéri	220
Tillavampalam, R	Interpreter, Mullaittívu Kachchéri	223
Tirimane, J F.	Clerk, Fiscal's Department, Panadure	305
Tissera, C O	Booking Clerk, Railway Department	372
Toussaint, A. H.	Assistant Colonial Surgeon	346
Toussaint, B. A	Inspector of Police	354
Toussaint, G W	Relieving Clerk, Railway Department	369
Toussaint, S B	European Police Sergeant	352
Toussaint, J	Sub-Collector, Mannar	254
Toussaint, J	Goods Clerk, Railway Department	370
Toussaint, J G	Extra Clerk, Audit Office	197
Toussaint, F G.	Clerk, Railway Department	369
Toussaint, W B.	Storekeeper, Telegraph Department	265
Town, J H	Medical Officer	347
Townsend, C J H F.	Superintending Officer, Public Works Department	239
Tranchell, Major E. F.	Provincial Superintendent of Police	351
Trevena, J	Landing Supervisor, Colonial Store	365
Trimen, H.	Director, Royal Botanic Gardens, Pérádeniya	267
Trump, J	Superintending Officer, Public Works Department	240
Truscott, J	Pilot, Harbour Department, Galle	257
Twigg, T McC.	Commissioner of Requests and Police Magistrate, Kalpitiya	290
Twynam, T.	Third Assistant to the Postmaster-General	258
Twynam, W C.	Government Agent, Northern Province	218
	Collector of Customs, do.	253
	Fiscal, do.	311
Turnbull, J	European Foreman, Railway Department	368
Turner, F C.	Locomotive Foreman, Railway Department	365
Usup Levvai, C W.	Clerk, Kurunegala Kachcheri	207
Valayuthapillai, C	Clerk, Puttalam Kachcheri	208
Valayutan, K	Head Overseer, Public Works Department	242
Valentine, F	Engine Driver, Railway Department	368
Valupillai, P	Pay Clerk, Railway Department	370
Valupillai, S	Extra Clerk, Post Office, Kandy	264
Van Cuylenburg, A.	Sub-Inspector of Schools	318
Van Cuylenburg, C.	Clerk and Draughtsman, Survey Department	245
Van Cuylenburg, H M.	Registrar of Lands, Kandy	300
Van Cuylenburg, L. P.	Clerk and Interpreter to the Deputy Queen's Advocate, Kurunegala	271
Van Cuylenburg, R.	Librarian, Colombo Museum	268
Van Cuylenburg, V. A.	Assistant Surveyor, Survey Department	246
Van Cuylenburg, W.	Clerk, Secretariat	192
Vanden Driesen, H	Telegraph Master	266
Vanderput, F	Secretary, District Court, Kegalla	278
Vanderput, M B	English and Sinhalese Writer, District Court, Anurádhapura	273
Vanderput, W. R.	Clerk, Police Court, Galagedara	287
Vandersmagt, F A., M.D.	Assistant Colonial Surgeon	344
Vanderstraat, C	Clerk, General Treasury	195
Vanderstraaten, C A.	Foreign Correspondence Clerk, Postal Department	261
Vanderstraaten, C. L. G.	Clerk, Kurunegala Kachcheri	209
Vanderstraaten, E. A	Chief Clerk, Traffic Branch, Railway Department	369
Vanderstraaten, M. L.	Stations Superintendent, Railway Department	371

Name of Officer.	OFFICE.	Page in the Book in which the Office is described.
Vanderstraaten, V.	Clerk, Public Works Department	240
Vanderstraaten, J. G. L.	First Clerk of the Registry, Supreme Court	270
Vanderstraaten, J. L., M.D.	Assistant Colonial Surgeon	344
Vanderwall, Miss A.	Mistress of the Panadure School	329
Vanderwall, F.	Supervisor of Forests, Badulla	232
Van Dort, A. H.	Clerk, Audit Office	197
Van Dort, G. A.	Clerk, Police Court, Colombo	284
Van Dort, J. H	Accountant, Post Office, Colombo	259
Van Dort, H. E	Superintending Officer, Public Works Department	241
Van Dort, M.	Clerk, Public Works Department	238
Vandort, R.	Invoice Clerk, Railway Department	369
Vandort, V. H.	Clerk, Colombo Customs	249
Van Dort, V. W.	Telegraph Master	266
Vane, F. W	Assistant to the Postmaster-General and Inspector of Post Offices	258
Van Gunster, B.	Deputy Fiscal, Chilaw	308
Van Gunster, G.	Clerk, Secretariat	192
Ven Heer, L. A	Overseer and Clerk, Colonial Store	364
Van Hoff, G.	Clerk, General Treasury	196
Van Hoff, J	Clerk, Colombo Kachchéri	199
Van Houten, G. A.	Inspector of Police	353
Van Langenberg, A.	Clerk, Public Works Department	241
Van Langenberg, C.	Head Clerk, Kandy Kachchéri	227
Van Langenberg, F. O	Clerk, Audit Office	196
Van Langenberg, J. D.	Clerk, District Court, Kalutara	277
Van Langenberg, P. D. F	Clerk, District Court, Negombo	281
Vannitamby, J. F	Clerk, Public Works Department	238
Van Schoonbeek, J. P.	Telegraph Master	266
Vansittart, E. F.	District Surveyor Survey Department	243
Van Royen, B.	Clerk and Draughtsman, Survey Department	245
Van Royen, C	Clerk and Draughtsman, Survey Department	246
Van Royen, G.	District Medical Officer	550
VanZyl, W	Jailer, Ratnapura Jail	359
Varish, M.	Clerk, Railway Department	370
Veerapperumal, A. F.	Police Inspector	353
Velupillai, C	Clerk, District Court, Batticaloa	274
Venayagam, N. M	Postmaster, Point Pedro	263
Venning, Edward	Superintending Officer, Public Works Department	236
Vethecan, Rev. A	Catechist	317
Vettivelu, C.	Shroff, Mannár Kachchéri	222
Vettivelu, A. W.	Interpreter, Minor Courts, Jaffna	289
Vigors, C. T. D.	Commissioner of Requests and Police Magistrate, Galagodara	287
	Acting Commissioner of Requests and Police Magistrate, Kalpitiya	290
Vincent, D. J	Clerk, Public Works Department	238
Vine, F.	Provincial Assistant, Public Works Department	235
Viner, J. W.	Assistant Surveyor	246
	Acting Clerk, District Court, Jaffna	276
Visuvanather, J.	Clerk, Minor Courts, Point Pedro	296
Vissovanatharpillai, N.	Interpreter, District Court, Badulla	273
Vithanada, M.	Clerk, Office of Public Instruction	318
Vraspillai, V.	Clerk, Fiscal's Department, Mannár	312
Wace, H.	Acting Assistant Government Agent, Kalutara	205
	Office Assistant to Government Agent, North-Central Province	234
Watt, R. B.	European Fireman, Railway Department	368
Walker, A.	First Principal Assistant, Royal College	319
Walker, A. M	Forester, Eastern Province	218
Wallbeoff, C. E	Clerk and Draughtsman, Survey Department	246
Wallbeoff, F. B.	European Police Serjeant	354
Wambeek, J. L.	Jailer, Trincomalee Jail	361
Ward, H. L.	District Surveyor Survey Department	243
Ward, H. T. S	Superintending Officer, Public Works Department	239
Warren, P. D	District Surveyor Survey Department	244
Watkins, J.	Engine Driver, Railway Department	367
Watkins, H	Engine Driver, Railway Department	367
Wanagasuriya, J.	Clerk and Draughtsman, Survey Department	247
Wanigesekara, R.	Postmaster, Dikoya	264
Watt, Rev. J.	Colonial Chaplain of Scots' Kirk, Kandy	317
Wayittilinkam, E	Assistant Colonial Surgeon	346
Waytilingam, S.	Sub-Assistant Colonial Surgeon	346
Webster, W.	European Constable	354
Weerakoon, G. E.	Clerk, Minor Courts, Nuwara Eliya	294
Weerakoon, J. E.	Translator, District Court, Badulla	273
Weerakody, S.	Sinhalese Interpreter, District Court, Badulla	273
Weerakody, W.	Native Writer, District Court, Kurunegala	279
Weerasinha, C. A.	Muhandiram, Magam Pattu	215

Name of Officer.	OFFICE.	Page in the Book in which the Office is described
Weerasinghe, D. J.	Relieving School Master	318
Weerasinghe, J. A.	Clerk, Fiscal's Department, Kalutara	306
Weerasooria, J. C.	Interpreter, Kégalla Kachchéri	201
Weerasuriya, D.	Postmaster, Elkaduwa	261
Weerasekere, D. P.	Shroff, Convict Establishment	357
Weeresekere, R. J.	Clerk, Deputy Queen's Advocate, Colombo	272
Weeresingha, G.	Station Master, Railway Department	371
Weeresingha, J. M. A.	Clerk, Railway Department	370
Weerkmeester, G. A.	Telegraph Master	266
Weerkmeester, R. W.	Head Clerk, Vavuniya-Vilánkulam Kachchéri	224
Weerkmeester, W. A.	Clerk, Public Works Department	238
Weinman, J. G	Head Clerk, Audit Office	196
Whatmore, A. E.	Head Brakesman, Railway Department	375
Wheeler, C.	Head Guard, Railway Department	374
White, R L.	Engine Driver, Railway Department	367
White, F	Engine Driver, Railway Department	367
White, H	Writer	191
	Acting Commissioner of Requests and Police Magistrate, Avisawella and Pasyala	283
White, J E.	Inspector of Police	352
Wikramaratna, A. B. D Z	Interpreter, Matara Kachchéri	212
Wickramaratna, D S. S.	Clerk, District Court, Ratnapura	281
Wikremeratne, J A	Mudaliyar of the Wellaboda Pattu, Galle District	212
Wikkramaratne, J H	Clerk, Marriages, Births, and Deaths Department, Ratnapura	302
Wickramanayaka, A	Postmaster, Lindula	264
Wikkramasinghe, D	Master, Wallala School	340
Wickramasingha, D. B	Interpreter, Minor Courts, Kurunégala	292
Wickramasinghe, D. H	Cashier, Telegraph Department	265
Wickramesinghe D S.	Postmaster, Moratuwa	262
Wikramasinha, J. H.	Clerk, Land Registration Department, Colombo	297
Wickramesekara, J.	Booking Clerk, Railway Department	372
Wikkramasekara, J.	Schoolmaster, Negombo Prison	359
Wikkremesekara, J J	Interpreter, Minor Courts, Panwila	295
Wikramasekara, Mudaliyar M	Sinhalese Interpreter, District Court, Kandy	277
Wikramasinha, J H.	Clerk, Ratnapura Kachchéri	201
Wijaratna, D. J	Clerk and Draughtsman, Survey Department	248
Wijekoon, A S.	Clerk, Land Registration Department, Colombo	297
Wijekón, Muhandiram G	Clerk, Minor Courts, Matalé	292
Wijesekara, A. A.	Station Master, Railway Department	373
Wijayasekara, W	Clerk and Draughtsman, Survey Department	247
Wijayasekara, Don S	Shroff, Kalutara Kachchéri	205
Wijeemane, D H.	Head Master, Payagala School	327
Wijesinha, A	Mudaliyár, Giruwa Pattuwa East, Hambantota District	215
Wijesinha, C	Clerk, Minor Courts, Mátara	293
Wijesinhe, C P	Shroff, Fiscal's Department, Colombo	305
Wijesinha, Mudaliyar D J	Head Clerk, Fiscal's Department, Kandy	313
Wijesinha, J. A	Sinhalese Interpreter, Minor Courts, Kandy	291
Wijesinha, Mudaliyar L C.	Interpreter, Minor Courts, Mátalé	292
Wijeyasinha, L P	Extra Clerk, Land Registration Department, Kandy	301
Wijesinha, N De S	Mudaliyár, Kandaboda Pattu, Mátara District	213
Wijisinghe, P S	Sub Assistant Colonial Surgeon	346
Wijesinhe, W	Assistant Teacher, Gampola School	340
Wijesinha, W. P.	Booking Clerk, Railway Department	372
Wijesuriya, A.	Assistant Teacher, Matara School	337
Wil Casim, A. L M	Shroff, Galle Kachchéri	211
Wille, T.	Clerk, Public Works Department	240
Williams, A. E	Superintending Officer, Public Works Department	239
Williams, G S	Assistant Government Agent, Hambantota	211
	Commissioner of Requests and Police Magistrate, Hambantota	289
Wilson, T A	Additional Clerk, Colonial Store	365
Winchester, A J.	Superintending Officer, Public Works Department	239
Winn, J	European Constable	354
Winn, W. G.	Station Master, Railway Department	372
Wirakoon, D. J P.	Notarial Clerk, Land Registration Department, Negombo	300
Wood, W	Jailer, Kandy Jail	362
Wood J. W	Head Brakesman, Railway Department	375
Woodhull, J B	Clerk, Public Works Department	238
Woollard, J.	Jailer, Convict Establishment	357
Worthington, G. E.	Registrar-General	297
	Fiscal for the Western Province	305
Woth, W.	Engine Driver, Railway Department	367
Wotten, F. E.	Head Guard, Railway Department	374
Woutersz, A. H.	Second Clerk, Kégalla Kachchéri	206
Woutersz, A. J	Audit Clerk, Railway Department	376
Woutersz, A. V.	Clerk, Kandy Kachchéri	227

Name of Officer.	OFFICE.	Page in the Book in which the Office is described.
Wouterszz, H.	Engine Driver	368
Wouterszz, H. J.	Deputy Fiscal, Galle	309
Wouterszz, J.	Goods Clerk, Railway Department	372
Wouterszz, W. A.	European Police Serjeant	354
Wouterszz, W. V.	Registrar of Servants, Kandy	355
Wright, Hon. W. D.	Treasurer and Commissioner of Stamps	195
	Principal Collector of Customs	248
Wrightson, W.	Superintending Officer, Public Works Department	239
Young, R. B.	District Surveyor, Survey Department	244
Yusuph M.	Jailer, Anurádhapura	363

ESTABLISHMENTS DETAILED.

NOTE.—The heading of column 9 of this return has been shortened for convenience of printing. At full length it is given as follows in the forms supplied by the Secretary of State:—

"Whether the Office be held by Principal in conjunction with any, and what other Civil, Military, or Naval Office, "or Appointment, or place of profit, in any Colony or on the Establishment of the United Kingdom.

"If the Office be held by a Military or Naval Officer, whether upon full or Half Military or Naval Pay, the total "amount of Pay and Allowances of every kind actually received by him in addition to the profits of his own Office."

Office	Name	Date of Appointment	By whom appointed, and under what Instrument	Annual Salary in Local Currency	From what Fund the Salary is paid	Amount of Fees during the Year in Local Currency	Whether the Principal be allowed a House for his personal Residence, or what Allowance, if any, for House Rent or Quarters.	Whether the Office be held in conjunction with any other Appointment under the Crown. Employment of any such Appointment (See note on page 189.)	Period during which the Officer has been absent from the Colony during the Year	Whether the Pensionable Salary, and what the Average or Profit not required to be stated in the preceding columns.	Date of First Appointment under the Colonial Government
CIVIL.				Rs. cts.		Rs. cts.					
a GOVERNOR	His Excellency the Hon. ARTHUR HAMILTON GORDON, G.C.M.G.	Dec. 3 1883	The Crown, under the Great Seal of England	70000 0	The Revenues of the Colony.		The Queen's House at Colombo, the Pavilion at Kandy, and the Cottage at Nuwara Eliya.		..	Receives a contingent allowance of Rs. 10,000 a year	Dec. 3 1883 (to Ceylon)
b Aide-de-Camp	Major Louis Frederic Knollys, C.M.G. late of the Scottish Rifles (126th Foot)	Dec. 3, 1883	His Excellency the Governor.	5153 75							Nov. 24, 1883
c Private Secretaries	Francis Peel Murray Gerald Browne	do.	do	3000 0			...		...	..	Dec. 3, 1883
d Arachchi			..	250 0							
e Kankáni		..	.	228 0							
f 2 Lascoreens at Rs. 210 each	.			420 0							
g 6 Messengers at Rs. 210 each	.			1260 0							
MOUNTED ORDERLIES.											
Contingencies.											
h Serjeant		...		450 0		..	...	.		Receives Rs. 183 a year, as charge pay	
i Corporal			..	300 0			...		...	Do. Rs. 50 do	
j 10 Privates at Rs. 240 each	.	.		2400 0							
k 1 Horsekeeper	..			120 0							
l 2 Stable Coolies at Rs 120 each	...			240 0							
m 12 Grass-cutters at Rs 48 each	.		.	576 0							
SECRETARIAT.											
n Colonial Secretary	The Hon. Sir John Douglas, K.C.M.G.	Aug. 18, 1878	The Governor, by Letters Patent issued under Warrant from the Crown	20000 0			The Lodge Kandy	Lieutenant-Governor, a Member of the Executive and Legislative Councils, President of the Board of Civil Service Examiners, Member of the Museum Committee, Trustee of the Ceylon Savings Bank, and a Justice of the Peace for the Island, for which no salary is allowed	.	Receives a contingent allowance of Rs. 4,000 a year.	Aug. 18, 1878

o	Principal Assistant and Clerk to the Executive Council	George T. M O'Brien	Sep. 1, 1876	The Governor by notification	10000 0	The Revenues of the Colony.	...	"A Justice of the Peace for the Island and a Member of the Board of Civil Service Examiners for which no salary is allowed	From April Do 25 to July 27	Rs 2,000 a	Jan. 2, 1867
p	Second Assistant Colonial Secretary and Recordkeeper	James A Swettenham	Sep. 1, 1876	do	6000 0			Clerk to the Legislative Council and a Justice of the Peace for the Island, for which no salary is allowed		Do Rs 1,200 a	June 3, 1868
q	Writer	Marcus Synott Crawford	Sep 1, 1878	The Secretary of State	1750 0 (half salary)			Acting Commissioner of Requests and Police Magistrate Balapitiya with Rs 2,000 a year (vide page 284)			Sep. 1, 1878
r	Do.	George Shadwell Saxton	Dec. 5 1878	do	1750 0 (half salary)			Acting Additional Commissioner of Requests and Police Magistrate, Nawalapitiya, (holding court at Dunbodde and Bogawantalawa with Rs 2,000 a year (vide page 286)			Dec. 5, 1878
s	Do	James Maclean	Dec. 7. 1878	do	1750 0 (half salary)			Acting Commissioner of Requests and Police Magistrate Matara with Rs 2,000 a year (vide page 293)			Dec 7, 1883
t	Do.	Herbert White	Sep 16. 1879	do	1750 0 (half salary)			Acting Commissioner of Requests and Police Magistrate Kurunegala and Pasyala with Rs 2,000 a year (vide page 283)			Sep 16, 1879
u	Do	Colville Eardley-Wilmot	Sep. 16. 1879	do	1750 0 (half salary)			Acting Commissioner of Requests and Police Magistrate Jaffna, and Mullaitivu with Rs 2,250 a year (vide page 283)			Sep 16, 1879
v	Do.	William Henry Jackson	Sep 23, 1879	do	3500 0						Sep. 23. 1879
w	Do.	John Herbert Fearnly Hamilton	Sep 22, 1879	do	3500 0			A Justice of the Peace for the District of Badulla, for which no salary is allowed			Sep 22, 1879
				Carried forward	136,147 75						

REMARKS

	Length of Service yrs	mos	
a	0	1	General administration of the Government of the Colony
b	0	1	To attend to the Governor's demi-official correspondence, and any matters entrusted to their care by the Governor
c	0	1	
d			To superintend the duties of the Lascreens and Messengers
e			
f			Employed in carrying official messages, and for other matters of public business
g			
h			The duties of this officer appear by his title

	Length of Service yrs	mos	
i			
j			
k			The duties of these officers appear by their title
l			
m			
n	5	4	To take the Governor's orders on all matters connected with the executive duties of Government
o	17	0	To assist in the duties of the Department under the direction of the Principal
p	15	7	

	Length of Service yrs	mos	
q	5	4	
r	5	1	
s	5	1	
t	4	9	To assist in one of the Head Offices
	4	3	
	4	3	
w	4	3	

Office	Name	Date of Appointment	By whom appointed, and under what Instrument	Annual Salary in Ceylon Currency	From what Fund the Salary is paid	Amount of Fees during the Year in Ceylon Currency	Whether the Principal is allowed a House free of personal Rent, or what Allowance in lieu thereof for House Rent or Quarters	Whether the Office is held in conjunction with any other Appointment under the Crown. Emolument of any such Appointment (See note on page 189)	Period during which the Officer has been absent from the Colony during the Year	Whether the Principal or any and what other Allowance or Pension is required to be stated to be received during Current Year	Date of First Appointment under the Colonial Government
CIVIL.				Rs. cts		Rs. cts					
SECRETARIAT—*contd*			Brought forward	136,147 75							
a Writer - -	Stephen Montagu Burrows	Oct 13, 1880	The Secretary of State.	3500 0	The Revenues of the Colony			...	From Nov 5 to Dec 31		Oct. 13, 1880
b Do. - -	William Rutherford Bogle Sanders	Oct 3, 1879	do	1750 0 (half salary)				Acting Office Assistant in Batticaloa to the Government Agent of the Eastern Province, with Rs 2,250 a year (See page 213)	...		Oct 3, 1879
c Do. - -	Walter Edward Davidson	Oct 13, 1880	do.	3500 0				.	.		Oct. 13, 1880
d Do. - -	Arthur Sampson Pagden	Oct. 25, 1881	do	3500 0				..			Oct. 25, 1881
e Chief Clerk - -	R A Brohier - -	Sep 1 1876	The Governor -	3000 0				..		Receives a contingent allowance of Rs. 500 a year	Oct. 9, 1855
f 1st Clerk - -	H Kelaart - -	May 1, 1883	do	1800 0				.		Do do. Rs 160	Oct 9, 1855
g 2nd do. - -	J W Misso - -	do	do	1800 0					.	Do do Rs 100	Nov. 24, 1860
h 3rd do - -	P F Ohlmus - -	do	do	1600 0				.		Do do Rs 600	Mar. 9, 1864
i 4th do - -	C W. Pieris - -	do	do	1500 0						Do do Rs 100	April 14, 1864
j 5th do. - -	W VanCuylenburg -	do	do	1400 0			.	.	.	Do do Rs 200	May 16, 1866
k 6th do - -	W S Christoffelsz -	do	do	1200 0				...		Do do Rs 300	Aug 1, 1866
l 7th do - -	E De Kretser - -	do	do	1100 0				.	..	Do do Rs. 100	May 8, 1872
m 8th do - -	A. F Ohlmus - -	do	do	1100 0				.		Do do Rs 100	Oct. 1, 1867
n 9th do. - -	J Andriezen - -	do	do	1000 0		...	..	...	.	Do do Rs 140	Nov. 1, 1865
o 10th do. - -	E. Koch - -	do	do	1000 0				.	.	Do do Rs 200	Mar. 21, 1873
p 11th do - -	G VanGunster - -	do	do	700 0			.			.	Feb. 10, 1877
q 12th do. - -	F. Meier - -	do	do	600 0		.	...		.	Do do Rs 80	Nov. 16, 1877
r 13th do. - -	H. D Perera - -	do	do	600 0					..		Oct. 7, 1876
s 14th do. - -	C Kelaart - -	do.	do	500 0		...		..		Do do Rs 100	May 27, 1881
t Sinhalese Interpreter to the Governor & Trans	Conrad Peter Dias Bandaranayaka, Maha Mudaliyár	Oct. 1, 1879	do.	2500 0		.	...	A Justice of the Peace for the Western Province, for which no salary is allowed			April 3, 1846
u Sinhalese Interpreter and Chief Translator	B. Gunasekara, Mudaliyár	Jan 1, 1883	do	1800 0		...	...		...		Aug. 1, 1878

v	Tamil Interpreter to the Governor & Translator	Venkadásalam Chetti Canagasaby, Mudaliyár	Aug	1880	do.	1400	0		...						Receives a contingent allowance of Rs 100 a year	June,	1868
w	Petition Clerk	Henry Warner Kannangera	April	1, 1882	do.	600	0				...			...	..	April 1,	1880
x	Arachchi	...				168	0		..						Do. Rs. 42 each		
y	4 Messengers at Rs. 180 each			..		600	0								Do. Rs. 30 do.		
z	5 do. at Rs. 150 each	...			...	750	0										
	Contingencies.																
aa	Extra Clerk	W. H. Lourensz	May	1, 1883	do	960	0									Nov.,	1866
bb	Do.	J. P. Landsberger	do.		do	840	0				...					July 10,	1873
cc	Do	G. Peterson	July	16, 1882	do	600	0									April 1,	1878
dd	Do.	J. W. Kriekenbeek	Aug.	16, 1881	do	600	0									Aug. 16,	1881
ee	Do.	R. G. Gratiaen	Sept.	5 1881	do	600	0									Nov.,	1879
ff	Do.	E. Joseph	Aug.	17, 1882	do	600	0									Aug. 17,	1882
gg	Do.	V. Moldrich	Dec	1 1882	do	600	0									Dec. 1,	1882
hh	Do.	W. O. Daniels	May	1, 1883	do	600	0									Oct. 1,	1874
ii	Bookbinder	...				480	0										
jj	2 Extra Messengers, 1 at Rs 150, and 1 at Rs 135	..				285	0										
kk	Office Sweeper	..				90	0										
ll	Punkah-puller	..				108	0										
mm	3 Extra Bookbinders at Rs. 273	...				819	0										
					Carried forward	182,297	75										

The Revenues of the Colony.

REMARKS

	Length of Service yrs.	mos	
a	3	3	To assist in one of the Head Offices
b	4	3	
c	3	3	
d	2	2	
e	18	3	His is the general supervision of the Office, is charged with the Cash Book of the Office
f	28	[illegible]	The 1st, 2nd, 4th, 11th and 12th Clerks assisted by four Extra Clerks have charge of the general registration of letters received in and sent from the Office
g	23	7	[illegible] to the despatch of letters, arrange papers to be submitted to the Secretary, has charge also of Circulars
h	19	9	
i	19	8	The 3rd, 6th, 9th, 13th and 14th Clerks assisted by an Extra Clerk carry on the correspondence of the Office and prepare notices for the *Gazette*
j	17	7	
k	17	5	The 5th and 7th Clerks have charge of the business of the Councils, of the Despatches, Correspondence with the Crown Agents, and the preparation of the Office Accounts
l	11	8	
m	16	3	The 8th Clerk assisted by an extra Clerk has charge of the preparation of Acts of Appointments, Pardons, &c., Title Deeds, the issue of notifications of sanction of Estimates of Public Works frame Special and Advance Warrant and monthly Requisitions. Has charge also of special authorities in triplicate
n	17	2	
o	10	[illegible]	
p	6	10	
q	6	1	
r	7	3	The 10th Clerk assisted by an Extra Clerk, has charge of the Records in the Record Room of the Secretariat
s	2	[illegible]	
t	27	9	To interpret to the Governor and to the Colonial Secretary, and to translate the Ordinances, Proclamations of Government and other Public Papers
u	5	5	
v	15	6	
w	3	9	Manages the business connected with Petitions under the supervision of the Sinhalese Interpreter and Chief Translator.
x	..		To superintend the duties of the Messengers.

	Length of Service yrs.	mos	
y			To carry letters and messages.
z	.		
aa	17	2	Assist in the duties of the Office generally
bb	1[illegible]	5	
cc	7	9	
dd	2	4	
ee	4	2	
ff	1	4	
gg	1	1	
hh	9	3	
ii	..		Binds the records of the office
jj			To carry letters and messages.
kk	.		To sweep the office.
ll			The duties of this officer appear by his title
mm	...		Bind the records of the office.

Office	Name	Date of Appointment	By whom appointed, and under what Instrument	Annual Salary in Local Currency	From what Fund the Salary is paid	Amount of Fees during the Year in Local Currency	Whether the Principal be allowed a House for his personal Residence, or what Allowance, if any, for House Rent or Quarters.	Whether the Office be held in conjunction with any other Appointment under the Crown. Emolument of any such Appointment (See note on page 189)	Period during which the Officer has been absent from the Colony during the Year	Whether the Principal enjoy any, and what other Advantage or Profit, not required to be stated in the preceding Columns	Date of First Appointment under the Colonial Government.
CIVIL.				Rs. cts.		Rs. cts					
SECRETARIAT—*contd*			Brought forward	182,297 75							
PRINTING BRANCH.											
Fixed.											
a Government Printer -	George Justin Athelstan Skeen (absent on leave)	Mar. 7, 1881	The Governor, by notification	2500 0 (half salary)	The Revenues of the Colony.	...	..	...	From Jan 1 to Dec 31	...	June 1, 1869
	Frank Luker (acting) -	Nov. 24, 1882	do.	2500 0 (half salary)		.		Assistant Government Printer, with Rs. 1,250 a year	...	...	Aug. 8, 1881
b Assistant Government Printer	Frank Luker - -	Aug. 8, 1881	The Secretary of State.	1250 0 (half salary)		.	.	Acting Government Printer, with Rs 2,500 a year	.	...	do.
	Jos. Fonseka, Muhandiram (acting)	Nov 24, 1882	The Governor.	1250 0 (half salary)		.	.	Second Assistant to Government Printer, with Rs 1,000 a year	...	..	Jan. 1, 1851
c Reader, Bookwork Department	Edward Lockhart -	April 16, 1872	do.	1000 0			...	...	..	Receives as a contingency Rs. 100 a year	April 9, 1862
d Do. do.	James Fonseka -	Nov. 1, 1879	do.	900 0		..	.	...	...	Do. Rs. 50	Aug. 1, 1870
e Foreman, do.	Stephen Silva -	April 1, 1882	do.	720 0		...	...	...	..	Do. Rs. 80	do.
f Compositor - -	L. Ponooswamy -	..	do	600 0		...	..	.		Do. Rs. 60	May, 1858
g Do. - -	D. Perera -	.	do.	540 0		...	.	...	...	Do Rs. 60	Jan. 13, 1865
h 3 Do. at Rs. 540 each		..	...	1140 0		...	.	...		Do Rs. 480	
i 6 Do. at Rs. 480 each	.	...	...	2640 0			.	.	.	Do. Rs 240	
j 3 Do. at Rs. 420 each		...	...	1080 0		...	..	...	..	Do. Rs. 60 each	
k 6 Do. at Rs. 360 each	..	..	..	1800 0		.	.	...	..	Do. Rs. 60 each	
l Overseer and Reader, Press Department	A. B. Ffrench -	June 5, 1872	do	1000 0		..	.	..	...	Do. Rs. 50	June 5, 1872
m 1 Machine Minder -	Ebert Fernando -	...	...	360 0		.	...		.	Do. Rs. 180	
n 1 Machine Printer -	...	...	..	360 0			...	...	...	Do. Rs. 60	
o 2 Do at Rs. 360 each	...	...	..	660 0			...	..	...	Do Rs. 60	
p 2 Do. at Rs. 300 each	...	.	.	600 0							
q 1 Warehouseman -	...	...	..	300 0		...	...	...	..	Do. Rs. 60	
r 2 Do. at Rs. 240 each	...	...	.	480 0							
s Type Caster -	...	...	..	270 0		..	...	...	...	Do. Rs. 30	
Contingencies.											
t Second Assistant to Government Printer	Joseph Fonseka, Muhandiram	April 16, 1872	do.	1000 0* (half salary)		...	.	Acting Assistant Government Printer, with Rs 1,250 a year (vide ut supra)	...	...	Jan. 1, 1851
u Clerk - -	Z. Gunawardana -	Aug. 19, 1878	do	700 0		.	..	.	...	...	July 29, 1878

v Compositor	J. G. Palle	Aug. 1, 1877	do.	660	0	The Revenues of the Colony.	...	.	.	.	..	Dec., 1854
w Compositor	C. Hopman	May, 1881	do.	600	0		.				...	1868
x Head Warehouseman	Amit Cuncheer	Nov. 1, 1879	do	540	0			.			•...	Oct., 1868
y Machine Printer	...	.	...	360	0							
z 2 Asst. Warehousemen at Rs. 150 each	...	..	.	300	0							
aa Engine Attendant	.	...	..	480	0							
bb Fireman	..	.	...	150	0							
cc Roller Maker	.	..	...	250	0							
GENERAL TREASURY.												
dd Treasurer and Commissioner of Stamps	The Hon. William Dumaresq Wright.	June 22, 1882	The Governor, by Letters Patent	15,000	0		...	..	A Member of the Executive and Legislative Councils, Principal Collector of Customs, (vide page 248), Chief Commissioner of the Loan Board, and a Justice of the Peace for the Island, for which no salary is allowed	...	Receives as a contingency Rs 3,000 a year.	Jan. * 1, 1852
ee Chief Clerk	S. W. Ide	Aug. 16, 1881	The Governor	3000	0		..		...	.	.. •	July * 1, 1848
ff 1st Clerk	D. W. Claessen	Aug. 1, 1877	do.	2200	0		..	..	.		.	July, 1847
gg 2nd do.	J. W. Jansz	Aug. 16, 1881	do.	2000	0		.	.			•	1847
hh 3rd do.	F. D. Koelmeyer	do.	do.	1600	0		..		..			1855
ii 4th do.	C. Vanderstraat	Aug. 17, 1882	do.	1500	0				.		..	June 1, 1854
jj 5th do.	C. L. Abdul Cader Marikar	do.	do.	1300	0		..			...		1861
kk 6th do.	W. de Zilva	do.	do	1000	0		.	.	.	..	...	Aug. 1, 1871
ll 7th do.	C. W. Schumacher	Aug. 16, 1881	do.	700	0				.	...	...	Aug. 23, 1875
			Carried forward	237,587	75							

* The half salary of the Second Assistant Government Printer is apportioned as follows —Rs. 260 each to Messrs Lockhart and James Fonseka, and Rs 480 to an Extra Reader

	Length of Service. yrs. mos.	REMARKS.
a	14 7 / 2 5	To superintend the Government Printing Office.
b	2 5 / 33 0	Assists the Government Printer in the performance of his duties
c	21 9	The duties of these officers appear by their title
d	13 5	
e	13 5	
f	25 8	To compose in English, Sinhalese, and Tamil
g	19 0	
h		
i		
j		
k		
l	11 7	The duties of these officers appear by their title
m	31 6	
n		
o	..	
p	..	
q		
r		The duties of this officer appear by his title.
s		To cast type
t	33 0	Assists the Government Printer in the performance of his duties
u	5 5	The duties of these officers appear by their title
v	30 1	
w	16 0	
x	15 3	
y	...	
z	.	
aa	..	
bb	.	
cc	...	
dd	32 0	Charged with the Office, which embraces the general receipts and issues of Cash, both direct and through the medium of the several Government Agents.
ee	35 6	Keeps the Cash and Waste Books, &c., and has the general superintendence of the Office
ff	36 7	The 1st Clerk keeps the Journal, General Ledger, Ledger of Advances, prepares Annual Account Current, posting and settling final Surcharges, prepares Comparative Statement of Revenue, Statement of Loan Board Deposits, furnishes replies to queries, &c., &c The 2nd Clerk examines, counts, and issues Stamps to Vendors and the various Kachchéries, and has charge of correspondence connected with Stamp Department, &c. The 3rd Clerk prepares Schedules of Roads, Streets, and Bridges, and Works and Buildings, keeps the Advance Book and Ledger of Estimates, examines Vouchers and Monthly Requisitions, prepares Drafts, and has charge of correspondence with Public Works Department. The 4th Clerk frames Stamp and Coin Accounts, has charge of Postage Stamps, and issues same to Vendors and the various Kachchéries, furnishes replies to Surcharges on Stamp account and copies and enters letters, &c. The 5th Clerk makes remittances to outstations, prepares Drafts and Registers, keeping Ledger of Expenditure under several Votes, and is in charge of Miscellaneous Correspondence. Railway
gg	36 6	
hh	28 6	
ii	29 7	
jj	22 11	
kk	12 5	
ll	8 4	

Office	Name	Date of Appointment	By whom appointed, and under what Instrument	Annual Salary in Local Currency	From what Fund the Salary is paid	Amount of Fees during the Year in Local Currency	Whether the Principal be allowed a House for his personal Residence; or what Allowance if any, for House Rent or Quarters	Whether the Office be held in conjunction with any other Appointment under the Crown. Emolument of any such Appointment (See note on page 189)	Period during which the Officer has been Absent from the Colony during the Year	Whether the Principal enjoy any, and what other Advantage or Profit, not required to be stated in the preceding Columns	Date of First Appointment under the Colonial Government
CIVIL.				Rs cts		Rs. cts					
GENERAL TREASURY—*cont'd*			Brought forward	237,787 75							
a 8th Clerk	G Van Hoff	Jan. 1, 1880	The Governor	500 0	The Revenues of the Colony.		..	.	.	Receives a contingent allowance of Rs. 100 a year.	Jan. 1. 1880
b Assistant Cashier	C L. Abdul Majeed	May 1, 1877	do.	600 0			.	...	.	.	1870
c 1 Counter	..		.	200 0							
d Arachchi	..			150 0				.		Receives a contingent allowance of Rs 90 a year	
e 1 Messenger		..		150 0		...	.	...	...	Do. Rs. 60	
f 1 do.	...	...		150 0		...	...	.	..	Do Rs. 30	
Contingency											
g Messenger		...	.	150 0							
AUDIT OFFICE.											
h Auditor and Accountant-General and Controller of Revenue	The Hon. William Henry Ravenscroft	May 23, 1877	The Governor, by Letters Patent issued under Warrant from the Crown.	15,000 0		.	.	A Member of the Executive and Legislative Councils, a Commissioner of the Loan Board, and a Justice of the Peace for the Island, for which no salary is allowed.	.	Receives as a contingency Rs. 3000 a year	May 23, 1877 Entered the Public Service, April 16, 1861.
i Assistant Auditor-General	C. Dickman	June 16, 1868	The Governor, by notification.	4000 0		...		A Member of the Board of Civil Service Examiners* and a Justice of the Peace for the Western Province, for which no salary is allowed	...		July 1, 1844
j Head Clerk	J. Weinman	Sep. 1, 1876	The Governor-	2500 0		...	.	...	..	Receives a contingent allowance of Rs. 500 per annum	May 1. 1844
k 2nd do.	E. D. Soerts	Oct. 1, 1879	do	1800 0		...	...	.	...	Do. Rs. 200	July 1, 1862
l 3rd do.	F. O. Van Langenberg	do.	do	1600 0		.	...	.		Do Rs. 200	July 18, 1864
m 4th do.	A. D. G. Loos	do	do	1400 0				..	...	Do. Rs. 100	June 1, 1866
n 5th do.	A. S. Keyt	Jan. 1. 1882	do.	1300 0		.	..		...	Do Rs. 100	Sep. 1, 1871
o 6th do.	J. P. Pronk	do.	do.	1200 0		...		..	.	Do. Rs. 100	June 16, 1866
p 7th do.	F. J. Redlich	do.	do.	1000 0					...	Do Rs. 100	Jan. 1, 1872
q 8th do.	R. Hopman	Oct. 1, 1879	do.	1000 0		...	...	.	.	.	Oct. 18, 1860

r	9th do.	E. F. Ondaatjie	Jan. 1, 1882	do.	900 0	The Revenues of the Colony		...	.	.	Do. Rs. 100	Sep. 1, 1874
s	10th do.	J. A. Foenander	do.	do.	900 0		..	.	...	..	Do. Rs. 100	Mar. 3, 1875
t	11th do.	A. R. Bartholomeusz	do.	do.	800 0		...	...	..	.	. .	May 1, 1877
u	12th do.	J. F. Meier	do.	do.	800 0		...	...	...	...	...	Oct. 1, 1877
v	13th do.	V. E. Loos	do	do.	700 0		..		.	. .	.	Oct. 1, 1877
w	14th do.	A. H. VanDort	do.	do.	600 0		...	...	.	...	...	Jan. 4, 1867
x	15th do.	(vacant)	do.	do.	500 0		..		..		Do Rs. 100	Nov. 15, 1879
y	Arachchi	.	..	...	150 0		.	...		...	Receives a contingent allowance of Rs. 50 per annum	
z	2 Messengers, 1 at Rs. 170 and 1 at Rs. 160.	.	.	.	300 0		.	...	...	.	Do Rs. 30	
	Contingencies.											
aa	Extra Clerk	E. Mottau	Jan. 1, 1882	The Governor			.	...	Temporarily transferred for examination of accounts connected with the Colombo Harbour Dues and Works, on a salary of Rs. 1,000 a year	.	.	May 8, 1875
bb		C. Stouter	do.	do.	1000 0		.	.	..	..	.	April 10, 1876
cc	Do.	A. B. Barsenbach	do	do.	1000 0		.		...	...	...	Sept. 15, 1876
dd	Do.	J. E. Christoffelsz	do.	do.	700 0		.	..	...		...	June 1, 1878
ee	Do.	J. E. Andree	do.	do.	700 0		...	...	..		...	June 15, 1878
ff	Do.	J. G. Toussaint	do.	do.	600 0						...	Nov. 15, 1879
gg	Do.	A. L. Mack	do.	do.	600 0			...	..	.	...	Sep. 1, 1880
hh	Do.	P. P. Jansz	Feb. 20, 1882	do	600 0		...		..	...	...	Feb. 20, 1882
ii	Do.	S de Heer	Jan. 1, 1883		600 0			...	...	..		Jan. 1, 1883
				Carried forward	281,737 75							

* Receives an allowance of Rs. 10 a day for the number of days he is engaged in the Civil Service Examination

	Length of Service. yrs.	mos	REMARKS
a	4	0	Accounts, Military Contribution, Current Account Indian Investment Account, &c The 6th Clerk keeps monthly List of payments made on Claim Abstracts, examines Claim and completed Abstracts, prepares annual Returns of Establishment, keeps Register of Security Bond, &c The 7th Clerk frames the Waste Book, prepares annual Returns of Pensions, Military Drafts, and attends to payment of Pensions in the Office, &c The 8th Clerk has charge of Check Book of Receipts, passing all Drafts and Audit Receipts for payment, prepares monthly Requisitions, Returns of Stores, &c.
b	13	0	Count money
c	.		
d	...		Carry letters and messages
e	...		
f	...		
g	..		
h	6	7	Is entrusted with both the control of the Revenue and the examination of Expenditure, and a complete supervision of the whole accounts of the Colony in every Department As Accountant General, he has to keep the accounts with the Presidencies and Colonial Agents in India and London
i	39	6	To assist in the duties of the Department, under the direction of the Principal.
j	39	8	The Head Clerk has the general superintendence of the Office examines the Treasurer's Cash and Waste Books, and prepares the financial statements, &c. in which he is assisted by the 9th, 12th, and two Extra Clerks
k	21	0	
l	19	5	The 2nd, 3rd, 4th and 5th Clerks and an Extra Clerk, assisted by the Local Board Clerk, examine the accounts of the several Agencies The 7th Clerk examines the accounts of the Crown Agents and the accounts with the Presidencies of India, &c The 10th and 11th Clerks examine the accounts of the Public Works Department.
m	17	7	
n	12	4	

	Length of Service yrs.	mos	REMARKS
o	17	6	The 6th, 8th and 13th Clerks prepare the monthly expenditure warrants and the abstracts of payments, receipts, &c. Two Extra Clerks examine the accounts of the Colonial Store, Director of Public Instruction, and Jail Returns Two Extra Clerks examine the Deposit Accounts of the several Kachchéries. Four Extra Clerks register all Security Bonds, all letters received, and copy queries and correspondence.
p	12	0	
q	23	2	
r	9	4	
s	8	10	
t	9	8	
u	6	3	
v	6	3	
w	16	11	
x	4	1	Carry letters and messages
y	..		
z			
aa	8	7	Assist in the duties of the Office generally
bb	7	8	
cc	7	3	
dd	5	7	
ee	5	6	
ff	4	1	
gg	3	4	
hh	1	10	
ii	1	0	

Office	Name	Date of Appointment	By whom appointed, and under what Instrument	Annual Salary in Local Currency	From what Fund the Salary is paid	Amount of Fees during the Year in Local Currency	Whether the Principal be allowed a House for his personal Residence, or what Allowance, if any, for House Rent or Quarters	Whether the Office be held in conjunction with any other Appointment under the Crown. Emolument of any such appointment (See note on page 189)	Period during which the Officer has been Absent from the Colony during the Year	Whether the Principal enjoy any, and what other Advantage or Profit, not required to be stated in the preceding Columns	Date of First Appointment under the Colonial Government
CIVIL.				Rs. cts.		Rs. cts.					
AUDIT OFFICE—*contd*			Brought forward	281,737 75							
JERQUING BRANCH											
a Clerk	J. W. Schokman	Feb. 1, 1878	The Governor	2000 0	The Revenues of the Colony.	.		...	..	...	June 12, 1852
b Do.	J. W. de Jong	do.	do	1400 0		.				.	Mar 1, 1862
c Do.	A. E. Bartholomeusz	do.	do	600 0			..			Receives a pension of Rs. 540 per annum.	Feb. 1, 1878
d Extra messenger		.		150 0							
LOCAL BOARD BRANCH											
e Clerk	W. H. Siebel	Jan 1, 1882	do.	1200 0			..	..	.		Nov. 1, 1869
REVISIONARY AUDIT.											
f Clerk	M. E. Mack	Oct. 1, 1876	do.	1083 0		..	.		...	Receives a pension of Rs. 517 17 per annum.	Oct. 1, 1876
g Recordkeeper and Bookbinder.	N. E. Nicolle	Jan 1, 1880	do.	700 0			...	..	..	..	Dec. 1, 1863
PROVINCIAL AGENCIES.											
WESTERN PROVINCE.											
h Government Agent for the Western Province.	The Hon. Frederick Richard Saunders	Feb. 19, 1879	The Governor, by notification.	15000 0		...	...	A Member of the Legislative Council, Chairman of the Municipal Council of Colombo, of the Provincial Road Committee for the Western Province, of the District Road Committee, Colombo, and of the Local Boards at Kalutara and Negombo Provincial Registrar of Marriages, Births, and Deaths for the Western Province, a Justice of the Peace for the Island, Trustee of the Ceylon Savings Bank, and Visitor for Welikada, Slave Island, Breakwater, and Mahara Prisons, for which no salary is allowed.		Receives a contingency of Rs. 3,000 a year.	Jan. 1, 1865
i Office Assistant at Colombo	Alexander Murray Ashmore	May 1, 1883	do.	2250 0 (half salary)		...		Acting Office Assistant at Kandy to the Government Agent for the Central Province, with Rs. 2,250 a year (vide page 226)	...	...	Aug. 31, 1876
	Henry Leighton Crawford (acting)	April 17, 1883	do	2250 0 (half salary)		.	..	Commissioner of Requests and Police Magistrate Gampola, with Rs. 2,250 a year (vide page 288), Registrar of Marriages, Births, and Deaths for the Colombo District and Secretary to the Provincial Road Committee for the Western Province, for which no salary is allowed	..	...	May 11, 1877

j Assistant at Kégalla -	Robert Wilson Ievers -	Mar. 1, 1878	do	6000 0	The Revenues of the Colony.	536 85 as Deputy Fiscal.	A Govt. house allowed for which he pays a rental of Rs. 420 per annum	Additional District Judge, Kegalla, a Justice of the Peace for the District of Kégalla, Deputy Fiscal, and Chairman of the District Road Committee at Kégalla, Registrar of Marriages, Births, and Deaths for the Kégalla District, and Superintendent of the Kégalla Prison, for which no salary is allowed	From Jan. 1 to 10	Receives as a contingency Rs. 1,200 a year.	April 2, 1872
k Assistant at Ratnapura -	George W. Templer -	Nov. 6, 1881	do	8000 0		894 50 as Deputy Fiscal.	A Govt house allowed, for which he pays a rental of Rs 480 per annum	Additional District Judge, Ratnapura, a Justice of the Peace for the District of Ratnapura, Deputy Fiscal, Chairman of the District Road Committee, Registrar of Marriages, Births, and Deaths for the District of Ratnapura, and Superintendent of the Ratnapura Prison, for which no salary is allowed	...	Do. Rs. 1,600 a year.	June 5, 1865
COLOMBO.												
l Head Clerk - -	A. R. Ginger -	Mar. 1, 1872	do	2500 0		301 95	.	..		Receives as a contingency Rs. 500 per annum	Feb. 1, 1847
m 2nd Do. - -	J Van Hoff -	May 21, 1874	do.	1900 0		...				Do. Rs. 200	Sep. 1, 1850
n 3rd Do. - -	J. P. De Vos -	Sep 23, 1874	do.	1600 0					...	Do. Rs. 200	May 16, 1866
o 4th Do. - -	G. Crozier -	Nov. 1. 1880	do.	1400 0		...			...	Do Rs. 100	Sep. 9, 1870
p 5th Do. - -	C. A. Flanderka	Oct. 1, 1877	do.	800 0		.			...	. .	Feb. 1, 1873
q 6th Do. - -	E. Roelofsz -	do.	do.	700 0		..				...	May 1, 1866
r 8th Do. - -	H. Perera -	May 19, 1879	do.	600 0		.			.	...	Aug. 1, 1876
s Shroff - - -	J. F Peries	May 1, 1882	do.	1200 0		..	.			...	Aug. 1, 1861
t Assistant Shroff - -	..		.	250 0		.	.		...	Do Rs. 100	
u 3 Kannakkapillais at Rs 180 each.	...	...	..	540 0							
v Native Writer -		..	...	162 0		..	..			Do. Rs. 188	
w 20 Messengers at Rs. 150	...	...	...	3000 0							
			Carried forward-	337,022 75		1,733 30					

Length of Service. yrs. mos	REMARKS
a 31 6	Examine the accounts of the Customs Department throughout the Island, Port Dues and Warehouse rent account,
b 21 10	jerque Blue and Green books, examine Import and Export Registers, examine Wreck account, and Revenue and
c 5 11	Expenditure account of the Basses Light-houses &c
d ...	Carries letters and messages
e 14 2	Examines the accounts of the Local Boards
f 7 3	Is engaged in the final audit of the accounts of the Colony
g 20 1	The duties of this officer appears by his title.
h 28 0	The duties of the Government Agents are various. They consist in collecting the Revenue, in suggesting improvements in the mode of collecting it, in the superintendence of agricultural pursuits, and the sale of Government waste lands, to hear and settle all disputes arising in the management of the different Revenue farms, to exercise a general control in their provinces, and to communicate to the inhabitants the orders of Government. The Government Agents are also vested with the power of nominating inferior Headmen
i 7 4	To assist in the duties of the Department under the direction of the Principal.
6 9	
j 11 9	
k 18 7	
l 36 11	Keeps the Cash Book, and has the general superintendence of the business of the Office
m 33 4	Prepares the Waste Books, Account Particulars and connected documents, &c, Stamp Account, Comparative Statement, and Correspondence with Government

Length of Service yrs mos.	REMARKS
n 17 7	Has charge of the business connected with the Arrack and Toll-farms and the half-yearly return of arrears of Rented Revenue
o 13 3	Keeps the Deposit Ledger, &c
p 10 11	Keeps the Expenditure Ledger prepares Vouchers Requisitions for monthly authority, and copies Annual Estimates of Expenditure, corresponds on all matters relating to Contingent Expenditure, keeps the Ledger of Unrented Revenue, has also charge of the business connected with the leasing of Plumbago Mines on Crown Lands, and recovery of Royalty thereon, Correspondence with the Auditor-General, and monthly Schedule of Contingent Expenditure
q 17 8	Keeps the Ledgers of Suitors Deposits, prepares the Fixed and Provisional Abstracts, and the Statement of Receipts and Payments of Suitors' Deposits for the Commissioners of the Loan Board, and keeps Correspondence with Fiscal and Treasurer
r 7 5	Keeps the Check Book of Receipts has charge of Correspondence with the Assistant Agents and Director of Public Works, prepares the Half-yearly Statements of Arrears of Rented Revenue.
s 22 5	Receives and makes payments of money
t	Assists the Shroff
u ...	Count money
v	Write Sinhalese orders, requisitions, &c., issuing from the Kachchéri.
w	Carry letters and messages.

Office	Name	Date of Appointment	By whom appointed, and under what Instrument	Annual Salary in Local Currency.	From what Fund the Salary is paid.	Amount of Fees during the Year in Local Currency	Whether the Principal be allowed a House for his personal Residence, or what Allowance, if any, for House Rent or Quarters	Whether the Office be held in conjunction with any other Appointment under the Crown. Emolument of any such Appointment. (See note on page 189.)	Period during which the Officer has been absent from the Colony during the year.	Whether the Principal enjoys any, and what other Advantage or Profit, not required to be stated in the preceding Columns.	Date of First Appointment under the Colonial Government.
CIVIL.				Rs. cts.		Rs. cts.					
PROVINCIAL AGENCIES—*contd*			Brought forward	337,022 75		1,733 30					
WESTERN PROVINCE—*contd*											
Native Headmen											
a Mudaliyár of the Atapattu and Ambatalanpahala	J. L. Dassenaike	April 1, 1881	The Governor, under an Act	1800 0	The Revenues of the Colony.	301 95	..				Dec. 1, 1873
b Kachchéri Mudaliyár	A. C. Gunatilaka	July 1, 1883	The Governor	1000 0							May 1, 1867
c Translator	S. D. S. Rajapaksa	Mar. 1, 1883	do.	700 0		..	.	.	..		May 1, 1870
d Do.	P. Perera	Jan. 1, 1877	do	600 0				...	.	..	Feb. 1, 1873
e Do.	J. E. de Silva	do	do.	450 0			.	...	..		Oct. 1, 1873
f Vidána Arachchi of the Four Gravets.		.		108 0							
g Mudaliyár of Salpiti Kóralé	P. Panditasékara	Aug 1, 1867	The Governor, under an Act	1000 0		860 20					
h Muhandiram	D. D. De Rubairo	Oct 1, 1856	do	500 0				.		.	Oct. 1, 1856
i Mudaliyár of Adikári and Meda Pattus of the Siyané Kóralé	(vacant)		...	1000 0				.			
j Muhandiram	D. B. Perera Abayasékara	Nov. 1, 1861	do	500 0		.	..		...		Nov. 1, 1858
k Mudaliyár of the Gangaboda and Udugaha Pattus of the Siyané Kóralé.	D. C. H. Dias Bandáranáyaka	Nov 5, 1849	do	1000 0		...		A Justice of the Peace for the Island, for which no salary is allowed	...	.	Nov. 5, 1849
l Muhandiram	D. J. P. Amarasékara	Aug. 15, 1855	do.	500 0		...			...	...	Aug. 15, 1855
m Mudaliyár of Héwágam Kóralé.	J. E. Peries	Mar. 1, 1875	do	1000 0		1 40	...	..	.	.	1852
n Muhandiram	E. L. Pieris Gunasekara	Feb. 14, 1873	do	500 0		..	..		.	.	July 13, 1868
o Mudaliyár of the Southern Division of the Alutkuru Kóralé.	Peter G. De Saram	July 1, 1877	do	1000 0		145 50	...		..		Oct. 10, 1873
p Clerk in charge of the Charitable and Educational business	E. C. Labrooy	July 11, 1877	do.	1000 0		.	..	...	.	...	June 1, 1872
KÉGALLA.											
q Clerk	C. E. Keyt	Nov 1, 1880	do.	1000 0		...	...	...	...	Receives as a contingency Rs. 200 per annum	Feb. 24, 1866

r	Interpreter	J. C. Weerasooria	May 1, 1881	The Governor	800 0		..	...		..	.	Do. do Rs 100	May 16, 1870
s	Shroff	J. C. H. Senewiratne	Sep. 1, 1881	do.	600 0		..				...	Do do Rs. 100	Sep. 1, 1881
t	Native Writer	...	.		250 0					...		Do do Rs. 100	
u	Messenger	...	..	.	120 0		..	...		.	.	Do do Rs. 30	
v	4 Messengers at Rs.120 each		...		480 0								
	Native Headmen												
w	Ratémahatmaya of the Three Kóralés and Lower Bulatgama.	M. B. Ekneligoda	Oct 15, 1865	The Governor, under an Act.	720 0			...			...		Oct. 15, 1865
x	Do. of the Beligal Kóralé	Wattagama W. R. A W. M. Loku Banda	Sep. 3, 1880	do.	720 0	The Revenues of the Colony.			A Justice of the Peace for the Kégalla District, for which no salary is allowed		.	..	Jan. 1, 1866
y	Ratémahatmayá of the Kinigoḍa and Galboḍa Kóralés	Wejesundere M Appuhami Attenagoda	Mar 1, 1880	do.	720 0						...	...	1840
z	Do. of the Paranakúru Kóralé	Kobbekaduwe Loku Banda	Aug. 1, 1882	do.	720 0		.					.	Mar. 26, 1880
aa	12 Messengers, 9 at Rs. 108 each, 1 at Rs. 94, and 2 at Rs. 90 each.	.	.		1246 0								
	RATNAPURA.												
bb	Head Clerk	Richard de Alwis	Sep. 1, 1879	do	900 0		..	...		.		Do do. Rs. 200	April 11, 1863
cc	2nd do.	J A. Ratnayaka	Dec 19, 1882	do	600 0					...			June 8, 1881
				Carried forward	358,556 75		3,042 35						

REMARKS

Length of Service.

	yrs	mos	
a	10	1	Interpreters to the Government Agent, have charge of the native correspondence, the issue of the Agent's orders, &c
b	16	8	
c	13	8	Assist in the interpretation, and translate Native correspondence and reports
d	10	11	
e	10	3	
f			Executes orders issued from the Kachcheri within the Four Gravets
g			The Koralé Mudalivárs have the general superintendence of all Government service, the most prominent of which is the agricultural, when
h	27	2	
i			
j	25	2	
k	34	2	

Length of Service

	yrs	mos	
l	28	5	sowing, collecting it in aumary &c, they also execute process of the Supreme Court and of other Judicial Courts, and the Mudaliyars assist the Mudaliyars in their duties
m	32	0	
n	15	5	Their duties are the same as those aforementioned
o	10	3	
p	11	7	Has charge of the Charitable and Educational business, sells books &c, &c
q	17	10	The duties of these officers appear by their title
r	13	7	
s	2	4	
t			

Length of Service.

	yrs.	mos	
u	..		Their duties are the same as those aforementioned
v	..		
w	18	2	
x	18	0	
y	43	0	
z	3	3	
aa			Attached to the Ratémahatmayo.
bb	10	9	Their duties are the same as those aforementioned
cc	2	6	

Office.	Name	Date of Appointment	By whom appointed or under what Instrument	Annual Salary	From what Fund the Salary is paid	Amount of Fees (if any) in Local Currency	Whether the Principal Local Allowances and Rs. for House Rent or Quarters	Whether the Office is held in connection with any other Appointment under the Crown	Period during which the Office has been Absent from the Colony during the Year	Whether the Principal Officer is, and what the Salary and Emoluments of Pensions are, if any, in the preceding Columns	Date of First Appointment to the Colonial Government
				Rs cts		Rs cts					
CIVIL.											
PROVINCIAL AGENCIES—*contd*			Brought forward	378,556 75		3 042 35					
WESTERN PROVINCE—*contd*											
RATNAPURA—*contd*											
a Shroff	D. L Attygalla	Dec 27, 1883	The Governor	600 0	The Revenues of the Colony					Receives a pension of Rs 100 per annum	Mar. 1, 1873
b Interpreter and Translator	S. Seneviratna	July 1 1882	do	800 0					..	Do. do Rs 100	Sep. 1, 1874
c 3 Messengers at Rs. 120	..	...		360 0							
d Ratémahatmayá of Kadawatu and Meda Kóralés.	Tikiri Banda Eknelıgoda	Sep. 1. 1879	The Governor, under an Act	720 0							Sep. 1, 1879
e Ratémahatmayá of the Atakalay & Kolonná Kóralés.	J. M Jayasundara Mudiyanse	June 1, 1877	do	720 0			.	.	...		Sep 1, 1871
f Ratémahatmayá of the Nawadun Kóralés	William Elláwala	Mar 1 1865	do	720 0							Aug. 1, 1862
g Ratémahatmayá of the Kuruwiti Kóralé.	W M A Eknelıgoda	Dec 1, 1847	do	720 0		...	...	.		..	Dec. 1, 1847
h 10 Messengers at Rs. 90	..		.	900 0							
Contingencies											
COLOMBO.											
i Extra Clerk	W. R Jansz	July 11, 1877	The Governor	1200 0			.			.	June 1, 1872
j Do.	(vacant)	-	.	750 0							
k 2 Junior Clerks at Rs 350 each	...		.	700 0							
l Office Sweeper, Colombo Kachcheri	...	.		90 0							
m 3 Peace Officers at Rs 90 each	..		...	135 0							
o Peace Officer at Dandugama.	..		...	90 0							
p Muhandiram of the Colombo District	...	.		360 0							
q Keeper of the General Cemetery at Kanatta	C. Ferera	April 1 1872	The Governor	480 0			A Government house rent free	.		Receives a pension of Rs 736 0 per annum	

r Sexton of do. -	...			360 0						
s Sexton of General Cemetery at Madamputiya.	...	..	..	400 0						
t Forester, Pasdun Kóralé	...	.	.	500 0						
u 16 Messengers to the Mudaliyárs of the Maritime districts at 120 rupees each.	...		.	1920 0						
Arrack Department.										
v Native Writer - -		...		360 0						
w Bell-ringer - .	.	...	..	36 0						
Assessment Department.										
x Extra Clerk - -				350 0						
Grain Department.										
y Translator -	.	..		350 0						
z Tom-tom beater -	...	.		90 0						
Prisons Department										
aa Additional Clerk -	S C. Fonseka	- Jan 1, 1879	The Governor -	500 0						April 1, 1867
NEGOMBO.										
bb Assistant Government Agent	Samuel Haughton	- May 1, 1882	The Governor by notification	36 0 0 (half salary)			Acting Assistant Government Agent at Mannar with Rs. 36 a year (vide page 2[illegible]) Acting District Judge &c., Mannar (vide page 279)			Sep 3 1870
	Francis Robert Ellis (acting)	May 12, 1882		3600 0 (half salary)	1,272 77 as Deputy Fiscal	A Government house (valued at which he pays a rental of Rs. 42 a year	District Judge &c., Batticaloa (vide page 280) Additional District Judge, Negombo, a Justice of the Peace for the District of Negombo, Deputy Fiscal, Chairman of the Local Board of Health and Improvement and of the District Road Committee at Negombo, and Registrar of Marriages, Births, and Deaths in the District of Negombo, and Superintendent of the Negombo Prison for which no salary is allowed	From Dec 1 to May 8	July 14, 1871
			Carried forward -	379,887 75	4,315 12					

REMARKS.

Length of Service.

	yrs	mos	
a	19	10	
b	9	4	
c			
d	4	4	The duties are the same as those aforementioned
e	12	4	
f	21	5	
g	36	1	
h	..		
i	11	7	The duties of these officers appear by their title
j	...		
k			

Length of Service.

	yrs	mos	
			Sweeps the Office
m			The duties of these officers appear by their title
			The duties of this Headman are to take care of the Government plantations [illegible] and to keep them free from jungle &c.
n			
o			The duties of these officers appear by their title
p			

Length of Service.

	yrs	mos	
q			Attached to the Arrack Department
r			
s			To keep the accounts of the Assessment Department
t			To keep registers and accounts of the Paddy fields of which the tax is [illegible]
u			Publishes the notices of the Kachcheri sales of rent, and other proclamations
aa	16	9	The duties of this officer appear by his title
bb	11	4	The duties of this officer are the same as those aforementioned
	12	5	

Office	Name	Date of Appointment	By whom appointed, and under what Instrument	Annual Salary in Local Currency	From what fund the Salary is paid	Amount of Fees during the Year in Local Currency	Whether the Principal be allowed a House for his personal Residence, or what Allowance, if any, for House Rent or Quarters	Whether the Office be held in connection with any other Appointment under the Crown. Emolument of any such Appointment. (See note on page 189.)	Period during which the Officer has been Absent from the Colony during the Year.	Whether the Principal enjoys any, and what other Advantage or Profit, not required to be stated in the preceding Columns.	Date of First Appointment under the Colonial Government.
CIVIL.				Rs cts		Rs. cts					
PROVINCIAL AGENCIES—*contd.*			Brought forward	379,887 75		4,315 12					
WESTERN PROVINCE—*contd*											
Contingencies.—contd.											
NEGOMBO—*contd.*											
a Head Clerk	H. E. De Kretser	Sep 1, 1879	The Governor	1100 0	The Revenues of the Colony.		...	..	...	..	Sep. 5, 1870
b 2nd Clerk	E. H. Peries	June 1, 1879	do	600 0		.	...	.	...	.	Sep 8, 1873
c Interpreter and Translator	Henry Richard Corea	Jan 1, 1877	do.	600 0		.			..	...	June 1, 1864
d 3 Messengers at Rs 120				360 0							
e 2 Counters at Rs 150				300 0							
f Shroff	J. H. De Silva Rajapaksa	Feb. 20, 1878	do	700 0			...	.	...	...	Aug. 1, 1870
g Native Writer	H. D John	Jan. 1, 1879	do	250 0		..	..	.		...	Aug. 24, 1875
h Commutation Clerk	A. Fernando	Jan. 1, 1881	do	600 0			..	.	...	..	Jan. 1, 1881
Fixed.											
i Mudaliyar of the Northern Division of the Alutkuru Kóralé	P. G. Fernando Kirthisinha	July 1, 1876	The Governor, under an Act.	1000 0		308 15	.	...	...	...	Aug. 15, 1840
j Muhandiram	T. De Alwis	...	do.	500 0			.				
k Mudaliyar of the Hapitigam Kóralé	H. L Dassenáike	Feb. 1, 1875	do	1000 0		...	...	...	...	...	Aug. 15, 1855
l Muhandiram	J D. Perera	Oct 16, 1869	do.	500 0		...	...	..	...	...	Feb., 1864
KALUTARA.											
Contingencies.											
m Assistant Government Agent	Hardinge Hay Cameron (absent on leave)	Feb. 11, 1876	The Governor, by notification.	3600 0 (half salary)		..	..	...	From April 18 to Dec 31.	..	April 4, 1868

	Herbert Wace (acting)	Oct. 8, 1879	The Governor, by notification	3600 0 (half salary)	The Revenues of the Colony.	847 57 as Deputy Fiscal	...	Office Assistant to the Government Agent for the North-Central Province with Rs 2,250 a year (vide page 234), a Justice of the Peace for the District of Kalutara, Chairman of the Local Board of Health and Improvement and of the District Road Committee at Kalutara, and Registrar of Marriages, Births, and Deaths for the District of Kalutara, Deputy Fiscal and Superintendent of the Kalutara Prison, for which no salary is allowed.	From Oct 4 to Dec. 31.	...	July 1, 1867
n Head Clerk	T. A. De Neise	March 1, 1879	The Governor	1100 0		...	...	..	...	...	July 1, 1867
o 2nd Clerk	D. D. Silva	July 1, 1882	do.	600 0		...		..	...	...	Dec. 5, 1863
p Third Clerk	H T. Wijeyesekara	Jan 1, 1880	...	600 0		...	..	..	...	..	April 1. 1877
q Interpreter & Translator	S. T Goonawardana	July 1, 1882	do	600 0		..	...	...	...	..	April 19, 1876
r 8 Messengers at Rs. 120	.	.	...	360 0							
s . 2 Counters at Rs. 150	...			300 0							
t Shroff	M. Fernando (acting)	Oct. 23, 1883	The Governor	700 0		...	...	Assistant Shroff Colombo Kachcheri			
u Native Writer	...	...	..	250 0							
v Commutation Clerk	...	...	...	350 0							
Fixed.											
w Mudaliyar of the Rayigam Kóralé.	D F. Javasooria	Feb. 1, 1883	The Governor, under an Act	1000 0		14 20	...	...		...	Oct. 1, 1867
x Muhandiram	George Perera Gunaratne	April 22, 1875	do	500 0		.	...	..	...	..	Dec 1, 1866
y Mudaliyar of the Pasdun Kóralé.	John Peries Dissapamok	Sep. 1. 1882	do.	1000 0		3 15	...	...	...	...	June 1, 1849
z Muhandiram	R. S Wijesekera	do	do.	500 0		.	...		...	...	Mar. 1, 1881
Contingencies.											
aa Mudaliyar of Kalutara and Panadure Districts.	Adrian Peris Abeyawardene	Sep. 1, 1881	The Governor	1000 0		109 0	...	...	..	...	Mar. 1, 1866
			Carried forward	403,457 75		5,597 19					

Length of Service

	yrs.	mos.	
a	13	4	The duties of these officers appear by their title.
b	10	4	
c	19	7	
d	..		
f	13	5	
g	8	4	
h	3	0	
i	43	4	Their duties are the same as those aforementioned
j	...		

Length of Service.

	yrs	mos	
k	28	4	
l	9	11	
m	5	9	Their duties are the same as those aforementioned.
	11	3	
n	6	6	
o	20	1	
p	6	9	
q	7	8	
r			The duties of these officers appear by their title
s	.		

REMARKS.

Length of Service.

	yrs	mos	
t	.		The duties of these officers appear by their title.
u	.		
v			
w	16	3	Their duties are the same as those aforementioned.
x	17	1	
y	34	7	
z	2	10	
aa	17	10	Performs the duties of a Kóralé Mudaliyar.

Office.	Name	Date of Appointment	By whom appointed, and under what Instrument.	Annual Salary in Local Currency.	From what Fund the Salary is paid	Amount of Fees during the Year in Local Currency	Whether the Principal be allowed a House for his personal Residence, or what Allowance, if any, for House Rent or Quarters	Whether the Office be held in conjunction with any other Appointment under the Crown. Emolument of any such Appointment. (See note on page 189.)	Period during which the Officer has been Absent from the Colony during the Year	Whether the Principal enjoy any, and what other Advantage or Profit, not required to be stated in the preceding Columns.	Date of First Appointment under the Colonial Government.
CIVIL.											
PROVINCIAL AGENCIES—*contd.*											
WESTERN PROVINCE—*contd.*			Brought forward	Rs. cts. 403,457 75		Rs. cts. 5,597 19					
Contingencies—contd.											
KEGALLA.											
a 2nd Clerk	A. H Wontersz	Dec. 4, 1879	The Governor	600 0	The Revenues of the Colony.	...	...	...	...	...	Dec. 4, 1879
b Extra Clerk	H. P. W. Abeyaratna	Aug. 1, 1881	do.	600 0		..	...	...	..	...	Aug. 1, 1881
c 3 Treasury Watchers at Rs. 120 each.	..	.	...	360 0							
d Constable at Ruwanwella	...	...	...	135 0							
e Extra Translator	...	...	..	350 0							
RATNAPURA.											
f Extra Clerk	H. Subasinha	May 1, 1872	The Governor	600 0		..	...	...	...	...	January, 1865
g Native Writer	.	...	..	350 0							
h 2 Treasury Watchers at Rs. 120 each.	...	...	...	240 0							
i Sexton of the Cemetery	...	...	...	240 0							
j Cooly	...	...	...	90 0							
k Office Cooly	...	...	..	120 0							
l Ratemahatmaya of Kukulu Korale.	D. W. A. P. Banda	July 1, 1882	do.	720 0		..	...	...	...	...	June 1, 1877
m 2 Messengers at Rs. 90 each	...	...	...	180 0							
NORTH-WESTERN PROVINCE											
n Government Agent for the North-Western Province.	Robert William Durand Moir	Dec. 15, 1883	The Governor, by notification.	12000 0		238 84	A Government house allowed, for which he pays a rental of Rs 720 per annum.	Fiscal for the North-Western Province (vide page 307), a Justice of the Peace for the Island, Chairman of the Provincial Road Committee and of the District Road Committee, Kurunegala, and of the Local Board of Health, Kurunegala and Puttalam Provincial Registrar of Marriages, Births, and Deaths for the North-Western Province, and Superintendent of the Kurunegala Prison, for which no salary is allowed.	...	Receives as a contingency Rs.2,400 a year.	July 1, 1856

o Office Assistant at Kurunégala	Charles Morant Lushington	Aug. 6. 1883	do.	1500 0	The Revenues of the Colony.	..	A Government house allowed, for which he pays a rental of Rs 300 per annum	Registrar of Marriages, Births, and Deaths for the District of Kurunegala, Secretary to the Provincial Road Committee for the North-Western Province, and to the District Road Committee, Kurunegala, for which no salary is allowed.	...	...	Feb. 8, 1876
p Assistant at Puttalam	Philip A. Templer	March 1, 1875	do.	8000 0		1170 32 as Deputy Fiscal.	A Govt house allowed, for which he pays a rental of Rs. 480 per annum	Commissioner of Requests and Police Magistrate, Puttalam (vide page 296), a Justice of the Peace for the District of Puttalam and Coroner for the Divisions of Puttalam Pattu, &c., Chairman of the Local Board of Health and Improvement and of the District Road Committee, Deputy Fiscal, and Registrar of Marriages, Births, and Deaths for the Puttalam District, and Superintendent of the Puttalam Prison, for which no salary is allowed.	...	Receives as a contingency Rs. 1,600 a year.	Sep. 9, 1863
KURUNÉGALA.											
q Head Clerk	J. Rodrigo	Aug. 22, 1877	The Governor	1700 0		...	...	...	...	Do. Rs. 550 do	Nov. 1, 1857
r 2nd do.	H. Karunaratna	Oct. 1, 1877	do.	1100 0		...	...	...	...	Do. Rs. 100 do.	Sep. 1, 1856
s 3rd do.	R. P. Jayawardene	June 9, 1875	do.	900 0		...	...	...	...	Do. Rs. 100 do.	July 1, 1863
t 4th do.	C. W. Usup Lebbe	Oct. 9, 1876	do.	900 0		...	...	...	...	...	Dec. 1, 1861
u Shroff	S. H. Jayawikkrama	Feb. 7, 1878	do.	900 0		...	...	...	...	...	Dec. 15, 1862
v Kanakkapillai	...	...	...	350 0							
w Native Writer	...	...	...	180 0		...	...	...	...	Do. Rs. 170 do.	
x 9 Messengers, at Rs. 120 each	...	..	...	1080 0							
y Head Messenger	...	...	...	120 0		...	...	...	...	Do Rs. 30 do	
Native Headmen.											
z Mudaliyar and Interpreter	S. Jayatilaka	Jan. 27, 1849	do.	1000 0		82 25	...	A Justice of the Peace for the District of Kurunegala.	..	Do. Rs 100 do and Rs 200 a year as Recordkeeper, Provincial Registrar's Department	Jan 1, 1844
aa Muhandiram and Translator	G. Jayewardene	Feb. 1, 1881	do.	400 0		...	...	...	...	Receives as a contingency Rs. 100 per annum.	Feb. 1, 1881
bb Ratémahatmayá of Wéuda Willi Hatpattu.	P. B. Pallipana	Mar. 22, 1875	The Governor, under an Act	720 0		...	...	...	...	...	April 1, 1872
			Carried forward	441,892 75		7,088 60					

REMARKS.

Length of Service.

	yrs.	mos.	
a	4	1	The duties of these officers appear by their title.
b	2	5	
c	...		
d	..		
e	..		
f	19	0	
g	..		
h	...		
i			
j	...		
k	...		

Length of Service.

	yrs.	mos.	
l	6	7	The duties of these officers appear by their title.
m			
n	27	6	The duties of this officer are the same as those of the Government Agent for the Western Province, with the addition of issuing and cashing drafts for Government expenditure, and the charge of the Post Office.
o	7	11	To assist in the duties of the Department under the direction of the Principal.
p	20	4	
q	26	2	Their duties are the same as those aforementioned.
r	27	4	

Length of Service.

	yrs.	mos.	
s	20	6	Their duties are the same as those aforementioned.
t	22	1	
u	21	0	
v	...		
w	...		
x	...		
y	..		
z	40	0	
aa	2	11	
bb	11	9	

Office	Name	Date of Appointment	By whom appointed and under what Instrument	Annual Salary in Local Currency	From what Fund the Salary is paid.	Amount of Fees during the Year in Local Currency	Whether the Principal be allowed a House for his personal Residence, or what Allowance, if any, for House Rent or Quarters	Whether the Office be held in conjunction with any other Appointment under the Crown. Emolument of any such Appointment (See note on page 189)	Period during which the Officer has been Absent from the Colony during the Year	Whether the Principal enjoy any, and what other Advantage or Profit, not required to be stated in the preceding Columns.	Date of First Appointment under the Colonial Government.
CIVIL.											
PROVINCIAL AGENCIES—*contd.*											
NORTH-WESTERN PROVINCE—*contd.*			Brought forward	Rs. cts. 441,892 75		Rs. cts. 7,088 60					
KURUNÉGALA—*contd.*											
Native Headmen—contd.											
a Ratémahatmayá of Hiriyala Hatpattu	G. W. Dodanwela	June 1, 1883	The Governor, under an Act	720 0	The Revenues of the Colony.		.		..	...	May 1, 1875
b Do. Wanni do.	C. G. J. Hulugalla	April 1, 1879	do.	720 0			.		...	...	Nov. 16, 1875
c Do. Katugampola do.	Halpe C. E. W. W. Mudiyanse	July 1, 1871	do.	720 0		...		..	..	...	Jan. 1, 1844
d Do. Dewameda do.	C. L. Tennekoon	Sep. 1, 1879	do.	720 0		.	..	...	.	...	Aug. 1, 1874
e 15 Messengers of the Ratémahatmeyó, at Rs. 120 each	..	.		1800 0							
PUTTALAM.											
f Superintendent of Salt	G. A. Hole	Jan. 1, 1871	The Governor	2000 0		...	A Govt. house all wed for which he pays a rent of Rs. 165 per annum	A Justice of the Peace for the District of Puttalam, for which no salary is allowed.	...	Receives as a contingency Rs. 1000 per annum, and an allowance of Rs. 360 per annum for the keep of a horse	Dec. 16, 1862
g Head Clerk	F. R. Bartholomeusz	May 1, 1875	do.	1300 0		...	...	...	...	Receives as a contingency Rs. 100 per annum.	Sep. 1, 1865
h 2nd do.	S. Bartholomeusz	Feb. 16, 1878	do.	900 0			.	...	...	Do. Rs. 100 do.	Jan. 1, 1870
i 3rd do.	K. Vayuthapillai	June 21, 1875	do.	700 0		...	..	...	...	...	Feb. 15, 1873
j Shroff	A. De Rosairo	Mar. 1, 1867	do.	1000 0		...	...	...	..	..	May 1, 1859
k Kanakkapillai	.	..	...	350 0							
l Salt Storekeeper, Puttalam	M. Muttukkumarapillai	Jan. 1, 1865	do.	1200 0		...	..	...	...	..	Jan. 1, 1865
m Watcher at Puttalam	...	.	...	120 0		...	.	...	...	Do. Rs. 15 do.	
n Salt Storekeeper at Kalpitiya	M. M. Guna Wijeyah	July 1, 1861	do.	500 0		...	...	...	...	Do. Rs. 100 do.	Jan. 1, 1861
o Watcher at do.	...	...	.	120 0		.	..	...	...	Do. Rs. 15 do.	
p 4 Head Salt Watchers at Rs. 400 each.	..	...	..	1600 0							
q Head Messenger	...	.	...	120 0		..	...	...	...	Do. Rs. 30 do.	
r 5 Messengers at Rs. 120 each	...	..	...	600 0							

Native Headmen.												
s Mudaliyar and Interpreter	J. A. De Silva Wikkramatilleka.	July 1, 1874	The Governor	900 0	The Revenues of the Colony.	9 0	..	...	...	...		May 1, 1871
t Native Writer and Assistant Interpreter.	...	...	...	350 0								
u Mudaliyar of Pitigal Korale South.	A. Lowe	Nov. 15, 1869	The Governor, under an Act.	840 0		1395 25	...	...	...	...		May 15, 1854
v Muhandiram of Yagampattu, &c.	...	..	.	360 0								
w Mudaliyar of Pitigal Korale North.	B. P. Samarakone	Dec 1, 1877	do.	840 0		941 71	.	.	...	Receives an allowance of Rs. 360 a year for receiving and disbursing money		June, 1863
x Muhandiram of do.	.		.	360 0								
y Mudaliyar of Puttalam and Kalpitiya.	D. M. De Rosario	Jan. 1, 1866	do.	840 0		129 0	...	..	..	Receives an allowance of Rs. 240 per annum as Deputy Fiscal, Kalpitiya, and Rs. 300 per annum for extra duties connected with the Salt Department.		Jan. 1, 1858
z 2 Udaiyars at Rs. 150 each		.		300 0								
Contingencies.												
KURUNÉGALA												
aa Forester	G. Maggiolini	May 1, 1879	The Governor	3000 0		..	...	.	...	Receives a commuted travelling allowance of Rs. 300 a year		July 17, 1876
Native Headman												
bb Ratemahatmaya of Dambedeni Hatpattu	J. A. T. Kotuwelle	Jan. 16, 1881	do.	720 0		.	.	..	...	...		April 1, 1872
cc 3 Messengers		..	.	360 0								
Assessment Department.												
dd Clerk	C. L. G Vanderstraaten	Nov. 1, 1883	do.	600 0		...	...	.	...	...		Feb. 1, 1877
Grain Department.												
ee Clerk	W. E. Dennpitiya	July 19, 1882	do	500 0		.	...	.	...			Mar. 1871
ff Wibaddé Muhandiram	...	...	..	450 0								
gg Bookbinder & Record-keeper	..	..	...	350 0		.						
hh General Cemetery Keeper	..		...	240 0								
			Carried forward	468,092 75		9,563 56						

REMARKS.

	Length of Service yrs.	mos.	
a	8	8	Their duties are the same as those aforementioned
b	8	1	
c	40	0	
d	9	5	
e	..		
f	21	0	To superintend the manufacture and collection of Salt
g	18	4	Their duties are the same as those aforementioned
h	14	0	
i	10	10	
j	24	8	
k	.		

	Length of Service yrs.	mos	
l	19	0	Their duties are the same as those aforementioned.
m	..		
n	23	0	
o	.		
p	...		
q	.		
r	...		
s	12	8	
t	..		
u	29	8	
v	...		

	Length of Service yrs.	mos.	
w	20	6	Their duties are the same as those aforementioned.
x	...		
y	26	0	
z			
aa	7	5	
bb	11	9	
c			
dd	6	11	
ee	12	10	
ff	...		
gg	...		
hh	...		

Name.	Office	Date of Appointment	By whom appointed, and under what Instrument.	Annual Salary in Local Currency	From what Fund the Salary is paid.	Amount of Fees during the Year in Local Currency.	Whether the Principal be allowed a House for his personal Residence; or what allowance, if any, for House Rent or Quarters.	Whether the Office be held in conjunction with any other Appointment under the Crown. Emolument of any such Appointment. (See note on page 189)	Period during which the Officer has been Absent from the Colony during the Year.	Whether the Principal enjoy any, and what other Advantage or Profit, not required to be stated in the preceding Columns.	Date of First Appointment under the Colonial Government.
CIVIL.				Rs cts.		Rs. cts.					
PROVINCIAL AGENCIES—*contd.*			Brought forward	468,092 75		9,563 56					
NORTH-WESTERN PROVINCE—*contd*											
Contingencies—(contd.)											
PUTTALAM.											
a Extra Clerk	Richard Henry Matheisz	..	The Governor	600 0				...	...		May 6, 1872
b Record-keeper and Bookbinder.	...		...	180 0							
c Ratemahatmaya of Demala Pattu.	Abeyasinha Herat Banda	Oct 16, 1877	do	720 0		26 50		..	...	...	Jan. 7, 1857
d 2 Messengers at Rs. 90 each	.	.		180 0							
e Muhandiram of Kammel. &c.	.		..	360 0							
f 4 Messengers to the District Mudaliyars.	...		.	480 0							
SOUTHERN PROVINCE.											
g Government Agent for the Southern Province.	William Edward Thompson Sharpe	Dec 15, '883	The Governor, by notification	14000 0	The Revenues of the Colony.	...		Collector of Customs for the Southern Province (vide page 251), Fiscal for the Southern Province (vide page 209) a Justice of the Peace for the Island, Chairman of the Provincial Road Committee and of the District Road Committee, Galle, Provincial Registrar of Marriages, Births, and Deaths for the Southern Province, Chairman of the Municipal Council of Galle and of the Local Board, Matara, Superintendent of the Galle Prison and Receiver of Wrecks for the Southern Province for which no salary is allowed	...	Receives as a contingency Rs. 400 a year.	June 24, 1857
h Office Assistant at Galle	Robert Hamilton Sinclair	June 1, 1878	do	2250 0 (half salary)		.	...	Acting Commissioner of Requests and Police Magistrate Galle, with Rs. 3,600 a year. (vide page 287)	...	..	April 13, 1874
	Leonard William Booth (acting)	Aug. 2, 1883	do	2250 0 (half salary)			...	Commissioner of Requests and Police Magistrate, Avisawella and Pasyala, with Rs. 2 000 a year (vide page 283). Registrar of Marriages, Births, and Deaths for the District of Galle, and Secretary to the Provincial Road Committee for the Southern Province and to the District Road Committee, Galle, for which no salary is allowed		...	March 14, 1878

i Assistant at Mátara	C. E. D. Pennycuick	Dec. 15, 1883	do.	6000 0	The Revenues of the Colony.	1642 53 as Deputy Fiscal	A Govt house allowed, for which he pays a rental of Rs. 420 per annum.	Chairman of the Local Board of Health and Improvement and of the District Road Committee Mátara, Deputy Fiscal, a Justice of the Peace, Registrar of Marriages, Births, and Deaths for the District of Mátara, and Superintendent of the Mátara Prison, for which no salary is allowed	...	Receives as a contingency Rs. 1,200 a year.	Nov. 7, 1866
j Assistant at Hambantota	George Sanders Williams	Feb. 1, 1878	do.	8000 0		.	A Govt. house allowed, for which he pays a rental of Rs 480 per annum.	Commissioner of Requests and Police Magistrate of Hambantota (vide page 289), District Judge, Tangalla vide page 282), a Justice of the Peace for the Districts of Tangalla and Hambantota, Coroner for the District of Hambantota, Chairman of the District Road Committee, Deputy Fiscal, Registrar of Marriages, Births, and Deaths for Hambantota District, Assistant Collector and Master Attendant at Hambantota, and Superintendent of Hambantota and Tangalla Prisons, for which no salary is allowed		Do. Rs. 1,600	April 20, 1861
GALLE.											
k Head Clerk	H. F. Jansz	Jan. 1, 1867	The Governor	2000 0		.	...	...	...	Chief Clerk, Road Committee, and receives as a contingency Rs. 250 per annum	1836
l 2nd do.	H. Bogaars	do.	do.	1700 0		.	..	..	...	Do. Rs. 100	1838
m 3rd do.	F. W. Booy	June 1, 1881	do	1100 0		..	..		...	Do. Rs. 100	1839
n 4th do.	C. L. M. Abdul Carim	do.	do	1000 0		..	.			Do. Rs. 100	1848
o 5th do.	A. L. Andree	June 10, 1881	do.	900 0		...	...		.	Do. Rs. 100	Sept. 1, 1876
p 6th do.	C. L. M. Abdul Markar	Nov. 16, 1877	do.	800 0		...		..		...	1866
q Record-keeper	J. A. de Silva	April 15, 1882	do.	350 0							1878
r Shroff	A. L. M. Wil Casim	Jan 1, 1848	do.	450 0			...		.	Do Rs. 100	1848
s Mudaliyar of the Atapattu, 1st Interpreter and Translator.	E. R. Gooneratne	Feb 1, 1881		1400 0		...	.		...	Do. Rs. 50	1865
			Carried forward	512,812 75		11,232 59					

Length of Service

	yrs	mos.	
a	11	8	The duties of these officers are the same as those aforementioned.
b			
c	26	0	
d	.		
e	...		
f	...		
g	26	6	The duties of this officer are the same as those of the Government Agent for the North-Western Province

Length of Service.

	yrs.	mos	
h	9	8	To assist in the duties of the Department under the direction of the Principal
	5	9	
i	17	2	
j	22	8	
k	47	9	Their duties are the same as those aforementioned.
l	45	0	
m	44	0	

REMARKS

Length of Service

	yrs	mos.	
n	35	3	Their duties are the same as those aforementioned.
o	7	4	
p	17	9	
q	5	2	
r	36	0	
s	18	6	

Office	Name	Date of Appointment	By whom appointed, and under what Instrument	Annual Salary in Local Currency	From what Fund the Salary is paid	Amount of Fees during the Year in Local Currency	Whether the Principal be allowed a House for his personal Residence, or what Allowance, if any, for House Rent or Quarters	Whether the Office be held in conjunction with any other Appointment under the Crown. Emolument of any such Appointment. (See note on page 189.)	Period during which the Officer has been Absent from the Colony during the Year	Whether the Principal enjoy any, and what other Advantage or Profit, not required to be stated in the preceding Columns	Date of First Appointment under the Colonial Government.
CIVIL.				Rs cts.		Rs cts.					
PROVINCIAL AGENCIES—*contd*			Brought forward	512,812 75		11,232 59					
SOUTHERN PROVINCE—*contd*											
GALLE—*contd*											
a 2nd Interpreter and Translator	A. L. P. Seneviratne	July 1, 1883	The Governor	450 0	The Revenues of the Colony	.	.	.	..	Receives as a contingency Rs 50 per annum	1873
b 3rd do. do.	F. W. Tillekeratne	do.	do	450 0			...	.	..	Do. Rs 50	1883
c 2 Native and English Writers at Rs. 350	...			500 0		..	...	...		Do Rs. 100 each	
d 8 Messengers, 1 at Rs 150, and 7 at Rs. 120	..	..		990 0							
District Headmen.											
e Mudaliyar of the Gangaboda Pattu.	Andreas Dissanaike	Sep 1, 1867	The Governor, under an Act	840 0		.	.		..	..	1860
f Mudaliyar, Bentota Walalláwiti Kóralé.	A. Jayawardene	Feb. 1, 1876	do	840 0		.		.		...	1869
g Do, Talpé Pattu	D. A. Tillekeratne	Feb 1 1881	do	840 0		..	.	.	.	...	1870
h Do, Wellaboda Pattu	J. A. Wikremeratne	July 1 1879	do	840 0				.		.	1875
i Do, Himidum Pattu	J. De Silva Karunaratna	Nov 16, 1875	do	840 0		...	.	..			1863
MÁTARA											
j Head Clerk	A. H. Auwardt	Oct 1, 1866	The Governor	1100 0			.	.	..	Receives as a contingency Rs. 300 per annum.	June 1, 1860
k 2nd do.	G. H. Ferdinand	Nov. 1, 1880	do	900 0		...	.	..	...	Do Rs 100	1870
l 3rd do.	C. W. Buultjens	do.	do	600 0		...	.	...	..	.	1866
m Shroff	U. L. M. M. A. Maraikkar	Nov. 16, 1877	do	600 0		...	...	..	...	...	1870
n Assistant Shroff	...	...	..	350 0							
o Mudaliyar and Interpreter	A. B. D. Z. Wikramaratna	Feb. 1, 1854	do	800 0		...	.	..	...	Do Rs. 50	Feb. 1, 1846
p Native Writer	...	...	.	180 0			..			Do. Rs. 170	
q 5 Messengers at Rs. 120	...	..		600 0							

District Headmen.													
r Mudaliyar of the Gangaboda Pattu.	W. R. H. Perera	Aug 15, 1877	The Governor under an Act.	840 0	The Revenues of the Colony	...	..		...	...			1871
s Mudaliyar of the Weligam Kóralé.	J. H. Illangakoon	Mar. 1, 1883	do.	840 0		...	..	...	.	...			Mar. 1, 1883
t Do. Morowak Kóralé	F. D S Abewardene	May 1. 1882	do.	840 0			...	..	...	..			1867
u Do. Weliboda Pattu	J F Tillekeratne	July 1. 1880	do.	840 0		.		...	..	.			1872
v Do. Kandaboda Pattu	N. De S. Wijesinhe	Sep 15, 1876	do.	840 0		.	.	..	..	...			1871
Fisher Headman.													
w Patabendi Arachchi of Mirissa	...	.	...	90 0									
HAMBANTOTA.													
x Head Clerk	F A. Buultjens	Nov. 16, 1877	The Governor	1300 0		.	...		...	Receives as a contingency Rs 100 a year			1854
y 2nd do.	J W. F. Bartholomeusz	Nov. 1, 1880	do	900 0		...	...	..	..	Do Rs 100 do			Mar. 19, 1877
z 3rd do.	E. F. De Rosairo	May 1, 1882	do	700 0		...	...	...	..	..			July 26, 1875
aa Shroff	D T. Amarasinhe	July 1 1868	do	1000 0		.	...	..	.	...			1857
bb Assistant Shroff	D A. Gunasinhe	Feb. 7. 1878	do	400 0		...	...	...	.	Do Rs 100 do.			1874
cc Interpreter	U. L M. J. L. Marikar	Dec 1. 1881	do	900 0		..	.	...	.	..			1858
dd Native Writer	...	.	..	180 0		.	...	...	...	Do Rs 170 do.			
ee 5 Messengers at Rs. 120	...	.		600 0									
Salt Department.													
ff Superintendent	B. H Mootaliph Mudaliyar	Aug 10, 1876	do	1500 0		...		.	...	...			1837
gg Storekeeper, Hambantota	Z. A. Cassim	Mar 1. 1881	do	1000 0		...		.	...	Do. Rs. 50 do.			1865
hh Do. Kirinda	D. D. Dheerasekara	do.	do.	600 0		..	...	.	...	...			1867
ii Measureman	...	..	...	120 0									
jj 2 Constables at Rs. 300	.	.		600 0									
kk Carpenter	...			360 0		..		.	...	Do Rs. 60 do.			
ll Blacksmith	...		...	240 0		...	.	..	...	Do Rs 120 do			
mm 4 Guards at Rs. 120 each	...		.	480 0									
			Carried forward	539,642 75		11,232 59							

REMARKS.

Length of Service.

	yrs.	mos.
a	10	4
b	0	6
c	...	
d	..	
e	24	0
f	14	9
g	13	7
h	8	10
i	20	9
j	23	7
k	13	1
l	18	0
m	13	1

Their duties are the same as those aforementioned.

Length of Service.

	yrs.	mos.
n		
o	37	11
p		
q		
r	12	7
s	0	10
t	16	1
u	11	11
v	12	9
w	.	
x	29	9
y	6	9
z	8	5

Their duties are the same as those aforementioned.

Length of Service.

	yrs.	mos.
aa	26	1
bb	9	10
cc	25	3
dd		
ee	.	

Their duties are the same as those aforementioned.

	yrs.	mos.
ff	46	7
gg	18	4
hh	16	6
ii		
jj		
kk		
ll		
mm		

Attached to the Salt Department.

Office.	Name	Date of Appointment.	By whom appointed, and under what Instrument	Annual Salary in Local Currency	From what Fund the Salary is paid.	Amount of Fees during the Year in Local Currency	Whether the Principal be allowed a House for his personal Residence or what Allowance, if any, for House Rent or Quarters	Whether the Office be held in conjunction with any other Appointment under the Crown. Emolument of any such Appointment. (See note on page 189.)	Period during which the Officer has been Absent from the Colony during the Year	Whether the Principal enjoys any, and what other advantage or Profit, not required to be stated in the preceding Columns	Date of First Appointment under the Colonial Government.
CIVIL.				Rs. cts.		Rs. cts.					
PROVINCIAL AGENCIES—*contd.*											
SOUTHERN PROVINCE—*contd*			Brought forward	539,642 75		11,232 59					
HAMBANTOTA—*contd*											
District Headmen.											
a Mudaliyar of Giruwa Pattu	G. D. S. Candamby	Nov. 1, 1866	The Governor under an Act	840 0		.			...	...	June 1, 1855
b Muhandiram of do.	H. G. Rodrigo	July 1, 1868	do	500 0		.	..	...	.	...	Oct. 1, 1867
Fisher Headman.											
c Patabendi	...			90 0							
Contingencies.											
GALLE.											
d Extra Clerk	C. F. S. Jayawikkrama	April 25, 1882	The Governor	600 0	The Revenues of the Colony		.	...	.	...	Oct., 1875
e Grain Commutation Clerk	S. P. de Silva	Feb. 12, 1882	do	600 0				...	..	.	1875
f Gansabhawa Clerk	A. D. C. Dassenaike	Feb. 2, 1882	do.	260 0		.	.	...	...	.	1876
g Kanakkapillai	.	.	.	180 0							
h Extra Messenger	..			90 0							
i Bookbinder	...			350 0							
j Tom-tom beater	...			36 0							
k 10 Messengers to District Mudaliyars at Rs. 120	...			1200 0							
MATARA.											
l Sinhalese Clerk	...	.		350 0							
m Fourth Clerk	C. J. Goonewardhana	Sep. 20, 1881	The Governor	600 0		...	.	..	...	..	1880
n Land Clerk	W. M. Bastiansz	Jan. 1, 1880	do	500 0					.	..	Jan. 1, 1880
o Gansabhawa Clerk	D. H. De Silva	do	do.	600 0			.	..	...	..	1878
p Assistant do.	...	..	.	240 0							
q Extra Native Writer	..	...	...	240 0							
r Record-keeper		..	...	120 0							
s Bookbinder	.			120 0							
t Assessment Clerk	A. W. Auwardt	Jan. 14, 1875	do	500 0		..	...	...	...	..	1870
u Cemetery-keeper	..	..	...	240 0							
v 7 Messengers to District Mudaliyars at Rs. 120	...			840 0							
w Forester	W. S. Fraser	Jan. 1, 1881	The Governor	2000 0		.	...	...	..	...	Jan. 1, 1881
HAMBANTOTA.											
x Mudaliyar, Magam Pattu	B. T. A. Doole	July 1, 1870	The Governor under an Act.	840 0		...	...	...	..	...	1857

y Muhandiram do	C. A. Wirasinhe	Oct 1, 1882	do.	600 0		...	..	.	..	...		1878
z Mudaliyar, Giruwa Pattu East	A Wijesinhe	Jan 1, 1873	do	840 0			...	.	.	...		1854
aa Constable, Salt Department	...	.	..	300 0								
bb 3 Messengers to District Mudaliyars at Rs 120	..			360 0								
EASTERN PROVINCE												
cc Government Agent for the Eastern Province.	Allanson Bailey	Dec 15, 1883	The Governor, by notification.	12000 0	The Revenues of the Colony		A Govt house allowed for which he pays a rental of Rs. 720 per annum	Collector of Customs (vide page 252), and Fiscal for the Eastern Province (vide page 300) a Justice of the Peace for the Island, Chairman of the Provincial Road Committee and of the District Road Committee Batticaloa, a Receiver of Wrecks, Provincial Registrar of Marriages Births and Deaths for the Eastern Province, Master Attendant at Batticaloa and Superintendent of the Batticaloa Prison for which no salary is allowed	..	Receives as a contingency Rs. 2,400 a year	May	4, 1863
dd Office Assistant at Batticaloa	Edward Thomas Noyes	Feb 1, 1883	do.	2250 0 (half salary)		...	...	Acting District Judge, Commissioner of Requests, and Police Magistrate Batticaloa, with Rs. 3,600 a year (vide page 273).	.	..	April	13, 1874
	William Rutherford Bogle Sanders (acting)	Aug 13, 1883	do	2250 0 (half salary)		...	..	Writer with Rs. 1,750 a year (vide page 192) a Justice of the Peace Registrar of Marriages Births and Deaths for the Batticaloa District, Secretary to the Provincial Road Committee for the Eastern Province, and Deputy Fiscal at Batticaloa, for which no salary is allowed	...	...	Oct.	3, 1879
ee Assistant at Trincomalee	Robert Reid (absent on leave)	Feb. 1, 1883	do	4000 0 (half salary)		302 3 as Deputy Fiscal	...	District Judge Commissioner of Requests and Police Magistrate Trincomalee (vide page 282)	From June 19 to Dec 31	Receives as a contingency a moiety of Rs. 1,600 a year.	Feb.	10, 1866
	Hugh Nevill (acting)	Sep 19, 1883	do.	4000 0 (half salary		381 57 as Deputy Fiscal	A Government house allowed for which he pays a rental of Rs. 480 per annum.	Commissioner of Requests Colombo, with Rs. 3,600 a year (vide page 287), Acting District Judge, Commissioner of Requests and Police Magistrate Trincomalee (vide page 282), Chairman of the District Road Committee Deputy Fiscal, a Justice of the Peace Coroner, and Registrar of Marriages, Births and Deaths for the District of Trincomalee and Superintendent of the Trincomalee Prison, for which no salary is allowed	..	Do do do	Sep.	1, 1869
			Carried forward-	578,278 75		11,916 19						

REMARKS.

Length of Service.

	yrs	mos
a	28	7
b	16	3
c		
d	8	3
e	7	0
f	.	
g		
h		
i	...	
j		
k	.	
l	..	

Their duties are the same as those aforementioned

The duties of these officers appear by their title.

	yrs	mos
m	3	6
n	4	0
o	[illegible]	0
p		
q		
r		
s		
t	13	3
u		
v		
w	3	0

The duties of these officers appear by their title

	yrs	mos
x	26	0
y	5	0
z	29	0
aa		
bb	..	

The duties of these officers appear by their title.

cc 20 8 — The duties of this officer are the same as those of the Government Agent for the North-Western Province.

dd 9 8, 9 3 — To assist in the duties of the Department under the direction of the Principal.

ee 17 10, 14 4

Office	Name	Date of Appointment	By whom appointed or under what Instrument	Annual Salary in Local Currency	From what Fund the Salary is paid	Amount of Fees during the Year in Local Currency	Whether the Principal is allowed a House for his personal Residence or what Allowance if any for House Rent or Quarters	Whether the Office be held in conjunction with any other Appointment under the Crown. Emolument of any such Appointment (See note on page 189)	Period during which the Officer has been Absent from the Colony during the year	Whether the Principal receives any and what other Advantages or Profit not required to be stated in the preceding Columns	Date of First Appointment under the Colonial Government.
CIVIL.											
PROVINCIAL AGENCIES—*contd*				Rs cts		Rs cts					
EASTERN PROVINCE—*contd*			Brought forward	578 278 75		11,916 19					
BATTICALOA											
a Head Clerk	N. S. Subramen	June 1, 1883	The Governor	1700 0	The Revenues of the Colony.	.	...	.		Receives a contingent allowance of Rs 100 per annum	Aug 8, 1854
b 2nd do	J H Meerwald	do	do	1100 0		..	...	..	.	Do Rs 100	Dec. 13, 1856
c 3rd do	W. A. Jansz	Sep 1, 1883	do	1000 0		...	..	.	..	Do Rs 100	Oct. 1, 1868
d 4th do	J P Clarke	Aug 1, 1883	do	800 0		...		.		Do Rs 100	Oct 1, 1870
e 5th do.	J. P Tillayampalam	do.	..	600 0		...		..	..	...	Aug 4, 1880
f Shroff	S Appacutti, Mudaliyar	Mar 1 1882	do	700 0		...			...	Do Rs 200	Feb. 1, 1860
g Translator	A Canagasaby	Feb 1, 1878	...	300 0		.	.	..	.	.	April 1, 1871
h Native Writer	B Thomas	Jan 1, 1883	..	250 0		..		..			Mar. 1, 1878
i Salt Storekeeper Puliyantivu.	...	..		240 0		.	...	..	...	Do Rs 160	
j Irrigation and Commutation Clerk	A. De Zilva, Mudaliyar	Jan 1, 1870	do	1000 0		.	..	...	.	Do Rs 200	Feb. 1, 1851
k Native Writer to do	..	.	.	200 0		...		...	..	Do Rs. 50	
l 2 Watchers at Rs 120	...	...	..	240 0							
m Arachchi	...	..	...	180 0							
n 8 Messengers at Rs 120	.		...	960 0							
o Chief Mudaliyar of the Province and Interpreter.	E. Somanada Mudaliyar	April 1, 1868	The Governor, under an Act	900 0		...	...	..	...	Receives as a contingency Rs 300 per annum.	Aug. 1, 1856
p Wanniya of Eraur, Koralai, & Rukam Pattus	..	...	.	360 0							
q 2 Udaiyars at Rs 180	...	..	.	360 0							
r 2 Messengers at Rs 90	...	.		180 0							
s Wanniya of Manmunai	...	.	...	360 0							
t 3 Udaiyars at Rs. 180	.	.	...	540 0							
u 2 Messengers at Rs 90			.	180 0							
v Wanniya of Karaivaku, Eruvil, and Porativu Pattus.	.	..	...	360 0							
w 3 Udaiyars at Rs. 180	...	.	..	540 0							
x 2 Messengers at Rs 90	.	..	..	180 0							
y Wanniya of Samanturai and Nadukadu Pattus	...	...	..	360 0							

s 2 Udaiyars at Rs. 180 each	...	..	...	360 0									
aa 2 Messengers at Rs. 90 each	...	...	..	180 0									
bb Wanniya of Akkari and Nintur Pattus.	...	...	...	360 0									
cc 2 Udaiyars at Rs. 180	...	...	..	360 0									
dd 2 Messengers at Rs. 90 each	...	...	...	180 0									
ee Ratemahatmaya of Panawa Pattu	...	...	...	180 0									
ff Messenger	.	...	..	90 0									
gg Ratemahatmaya of Bintenna.	Nilgala Banda	Jan. 1, 1857	The Governor under an Act	360 0		..	.	...	..	Receives as a contingency Rs. 140 a year.			
hh 2 Korálas at Rs. 180	...	...	...	360 0									
ii Messenger	...	.	...	90 0									
TRINCOMALEE.													
jj Head Clerk	P. de Hoedt	Sep. 1, 1883	The Governor	1300 0		.	...	...	...	...	Sep. 1, 1849		
kk 2nd do.	M. Sithasivampillai	June 7, 1883	do.	900 0		..	...	...	...	Do. Rs. 100 do.	July 19, 1874		
ll 3rd do.	R. W. Allegecoon	May 1, 1881	do.	600 0		...	...	...	...	...	April 15, 1878		
mm Shroff	K. Tamotarampillai	Nov. 1, 1869	do.	600 0		..	...	...	...	...	Nov. 1, 1869		
nn Interpreter & Mudaliyar	S. Tampimuttu	July 1, 1878	do.	600 0		...	...	...	...	Do. Rs. 180 do.	Mar. 4, 1858		
oo Native Writer	T. Muttukumaroe	Oct. 22, 1879	do	250 0		...	...	...	...	...	Nov. 15, 1868		
pp 3 Messengers at Rs. 120	...	...	...	360 0									
qq Salt Storekeeper	..	...	...	180 0		...	...	...	...	Receives as a contingency Rs. 70 a year.			
rr Measurer	...	...	...	120 0									
ss Salt Storekeeper, Nilaveli	..	...	...	400 0									
tt Measurer	...	...	...	120 0									
uu 2 Watchers at Rs. 120	...	...	...	240 0									
Native Headmen.													
vv Wanniya of Tampalakámam Pattu.	...	...	.	360 0									
ww Udaiyar	...	...	.	180 0									
xx Messenger	..	..	...	90 0									
			Carried forward	600,688 75		11,916 19							

The Revenues of the Colony.

Length of Service.

	yrs.	mos.
a	29	5
b	27	0
c	15	3
d	13	3
e	3	5
f	23	11
g	12	9
h	5	10
i	...	
j	32	11
k	...	
l	...	
m	...	
n	...	
o	27	5
p	...	
q	...	

Their duties are the same as those aforementioned.

Length of Service.

	yrs.	mos.
r	...	
s	...	
t	...	
u	...	
v	...	
w	...	
x	...	
y	...	
z	...	
aa	...	
bb	...	
cc	...	
dd	...	
ee	...	
ff	...	
gg	...	
hh	...	

Their duties are the same as those aforementioned.

REMARKS.

Length of Service.

	yrs.	mos.
ii	..	
jj	35	4
kk	9	5
ll	5	8
mm	14	2
nn	25	10
oo	14	1
pp	...	
qq	...	
rr	.	
ss	..	
tt	...	
uu	...	
vv	...	
ww	..	
xx	...	

Their duties are the same as those aforementioned.

Office.	Name.	Date of Appointment.	By whom appointed, and under what Instrument.	Annual Salary in Local Currency	From what Fund the Salary is paid.	Amount of Fees during the Year in Local Currency.	Whether the Principal be allowed a House for his personal Residence; or what Allowance, if any, for House Rent or Quarters.	Whether the Office be held in conjunction with any other Appointment under the Crown. Emolument of any such Appointment. (See note on page 189.)	Period during which the Officer has been Absent from the Colony during the Year.	Whether the Principal enjoy any, and what other Advantage or Profit, not required to be stated in the preceding Columns.	Date of First Appointment under the Colonial Government.
CIVIL.				Rs. cts.		Rs. cts.					
PROVINCIAL AGENCIES—*contd.*			Brought forward	600,688 75		11,916 19					
EASTERN PROVINCE—*contd.*											
TRINCOMALEE—*contd.*											
d Wanniya of Koḍḍiyára	Pattu ...	...	...	360 0							
e Uḍaiyar -	...	...	...	180 0							
f Messenger -	...	...	...	90 0							
g Wanniya of Kaḍḍukulam	Pattu. ..	..	...	360 0							
h Uḍaiyar -	...	...	...	180 0							
i Messenger -	...	...	...	90 0							
Contingencies.											
BATTICALOA.											
j Clerk -	A. C. Kristnapillai -	June 1, 1881	The Governor -	500 0	The Revenues of the Colony.	...	...	...	...	...	Dec. 1, 1878
k Record-keeper and Bookbinder.	...	...	...	180 0							
l Salt Storekeeper at Kalmunai	...	...	...	250 0							
m Watcher do. -	...	...	...	120 0							
n Tom-tom beater -	...	...	...	45 0							
o 2 Treasury counters at	Rs. 150 ...	...	...	300 0							
p Forester -	Captain A. M. Walker -	June, 1873	The Governor -	4000 0		...	...	..	...	Receives commuted travelling allowance Rs.500.	Sep. 9, 1870
q Assistant Forester -	C. B. Outschoom -	July 17, 1883	do.	740 0		...	...	..	...	...	July 17, 1883
r Kanakkappillai -	...	...	...	350 0							
s Korala of Nadukadu, &c.	...	..	...	180 0							
t Messenger of Ratemahatmaya of Panawa Pattu	...		...	90 0							
TRINCOMALEE.											
u Tom-tom beater -	...	...	...	45 0							
v Bookbinder and Record keeper.	...	...	...	120 0							
w Sweeper -	...	...	...	90 0							
x Udaiyar -	...	...	...	180 0							
NORTHERN PROVINCE.											
Fixed.											
y Government Agent for the Northern Province.	William Crofton Twynam	Sep. 15, 1869	The Governor, by notification.	15000 0		.	A Govt house, for which he pays a rental of Rs. 840 per annum.	Collector of Customs (vide page 253). Fiscal (vide page 311), Chairman of the Provincial Road Committee and District Road Committee, Jaffna, Provincial Registrar of Marriages, Births, and Deaths, a Receiver of Wrecks for the Northern Province, and a Justice of the Peace for the Island, Superintendent of the Jaffna Prison and Visitor of Mannár and Mullaittivu Prisons, for which no salary is allowed.	...	Receives as a contingency Rs. 3000 a year.	Oct. 1, 1845

z Office Assistant at Jaffna	John Edward Smart	Aug. 1, 1877	The Governor by notification.	2250 0 (half salary)	The Revenues of the Colony.	...	...	Acting District Judge, Commissioner of Requests, and Police Magistrate, Ratnapura, with Rs. 3,600 a year (vide page 281).	..	...	Sep. 1, 1869
	John Penry Lewis (acting)	July 1, 1883	do.	2250 0 (half salary)		...	..	Commissioner of Requests and Police Mag-trate, Panwila, with Rs. 2,000 a year (vide page 295), Registrar of Marriages, Births, and Deaths for the Jaffna District, and Secretary to the Provincial Road Committee for the Northern Province, for which no salary is allowed.	...	...	July 9, 1877
a Assistant at Mannár	Augustine Rawlins Dawson	Feb. 1, 1878	do.	3000 0 (half salary)		...	...	Grain Commissioner under the Grain Tax Ordinance, 1878, with Rs. 4,800 a year, District Judge, Commissioner of Requests, and Police Magistrate, Mannár (vide page 279).	...	Receives as a contingency a moiety of Rs. 1,200 year.	Feb. 10, 1866
	Samuel Haughton (acting)	Oct. 21, 1883	do.	3000 0 (half salary)		28 89 as Deputy Fiscal	A Govt. house allowed, for which he pays a rental of Rs. 420 per annum.	Assistant Government Agent, Negombo, with Rs. 3,600 a year (vide page 203). Acting District Judge, Commissioner of Requests, and Police Magistrate, Mannár (vide page 279), a Justice of the Peace and Coroner, Registrar of Marriages, Births, and Deaths for the District of Mannár, Chairman of the District Road Committee, Deputy Fiscal at Mannár, and Superintendent of the Mannár Prison, for which no salary is allowed.	...	Do. do.	Sep. 8, 1879
b Assistant at Mullaittívu	Robert Massie	April 1, 1883	do.	...		7 65 as Deputy Fiscal	..	Assistant Government Agent, Vavuniyan-Vilankulam, with Rs. 9,600 a year (vide page 224), District Judge, Commissioner of Requests, and Police Magistrate of Mullaittívu (vide page 280), District Judge, Commissioner of Requests and Police Magistrate, Vavuniyan-Vilankulam (vide page 283), a Justice of the Peace and Coroner and Registrar of Marriages, Births, and Deaths for the Districts of Mullaittívu and Vavuniya-Vilankulam, Deputy Fiscal at Mullaittívu, and Vavuniyan-Vilankulam, and Superintendent of the Prisons at those places, for which no salary is allowed.	...	...	Aug. 14, 1866
			Carried forward-	634,638 75		11,952 73					

REMARKS.

Length of Service. yrs. mos.
d ...
e ...
f ...
g ...
h ...
i ...
j 5 1
k ...
l ...
m ...
} Their duties are the same as those aforementioned.

Length of Service. yrs. mos.
n ...
o ...
p 13 4
q 0 5
r ...
s ...
t ...
u ...
v ...
} Their duties are the same as those aforementioned.

Length of Service. yrs. mos.
w ...
x ...
} Their duties are the same as those aforementioned.
y 38 3 The duties of this officer are the same as those of the Government Agent for the North-Western Province.
z 14 4, 6 0 } To assist in the duties of the Department under the direction of the Principal.
a 17 11, 13 4 } To assist in the duties of the Department under the direction of the Principal.
b 18 4 } To assist in the duties of the Department under the direction of the Principal.

Office.	Name.	Date of Appointment.	By whom appointed, and under what Instrument.	Annual Salary in Local Currency.	From what Fund the Salary is paid.	Amount of Fees during the Year in Local Currency.	Whether the Principal be allowed a House for his personal Residence; or what Allowance, if any, for House Rent or Quarters.	Whether the Office be held in conjunction with any other Appointment under the Crown. Emolument of any such Appointment. (See note on page 189.)	Period during which the Officer has been Absent from the Colony during the Year.	Whether the Principal enjoy any, and what other Advantage or Profit, not required to be stated in the preceding Columns.	Date of First Appointment under the Colonial Government.
CIVIL.				Rs. cts.		Rs. cts.					
PROVINCIAL AGENCIES—*contd.*			Brought forward	634,638 75		11,952 73					
NORTHERN PROVINCE—*contd.*											
JAFFNA.											
a Head Clerk	A. Eliatamby	Sep. 1, 1866	The Governor	1600 0	The Revenues of the Colony.	...	..	...	...	Receives a contingent allowance of Rs. 200 per annum.	October, 1845
b 2nd do.	J. Koch	Dec. 1, 1882	do.	1100 0		...	...	...	...	Do. Rs. 100 do.	Jan. 1, 1857
c 3rd do.	A. Bailey	do.	do.	1000 0		...	...	..	...	Do. Rs. 100 do.	Jan. 1, 1860
d 4th do.	A. Tamotrampillai	do.	do.	900 0		..	...	..	...	Do. Rs. 100 do.	Jan. 1, 1857
e 5th do.	E Abdulcader Lebbe	Jan. 1, 1881	do.	800 0		...	..	...	...	Do. Rs. 100 do.	Aug. 1, 1875
f 6th do.	N. Tilliampalam	do.	do.	700 0		...	...	...	...	...	Aug., 1867
g 7th do.	S. Bastian Pillai	do.	do.	600 0		...	...	...	...	...	April 1, 1875
h 8th do.	H. V. Claasz	Feb. 1, 1878	do.	400 0		...	..	...	...	...	June 1, 1876
i Shroff	R. Sundaram Pillai	Jan. 1, 1880	do.	1200 0		...	..	...	...	...	June 1, 1865
j 1st Interpreter	A. Paul Mudaliyar	Dec. 1, 1882	do.	1200 0		...	...	...	...	...	June 1, 1869
k Translator	...	...	...	400 0							
l Salt Writer	...	...	...	250 0							
m One Writer, English and Tamil	...	...	...	250 0							
n Do. do.	...	..	...	180 0		...	...	...	...	Receives as a contingency Rs. 70 a year.	
o General Storekeeper	S. Mylvaganam	Oct. 16, 1876	do.	1000 0		...	...	...	...	..	July 1, 1874
p 6 Watchers at Rs. 120	...	...	...	720 0							
q Salt Storekeeper, Tondaimanaru.	C. Arunnukam	July 1, 1880	do.	500 0		...	...	...	...	...	Feb. 1, 1878
r 3 Watchers at Rs. 120	...	...	...	360 0							
s Head Messenger	...	...	...	150 0							
t 10 Messengers at Rs. 120	...	...	...	1200 0							
Grain Establishment.											
u Head Accountant	V. Ampalavanar	Jan. 1, 1879	The Governor	800 0		...	...	...	...	...	Oct. 1, 1854
v 2 English Accountants at Rs. 400 each	...	...	...	600 0		...	...	...	...	Do. Rs. 100 each do.	
w 2 Tamil do. at Rs. 300	...	...	...	460 0		...	...	..	...	Do. Rs. 70 do. do.	
x Clerk	...	...	...	250 0							
Native Headmen.											
y Maniyakára of Jaffna	...	...	...	400 0		532 96					
z 2 Messengers at Rs. 45	...	...	...	90 0							
aa Maniyakára of Valikámam East	...	...	...	300 0		523 58					

bb 2 Messengers at Rs. 45	..	.	.	90	0	The Revenues of the Colony.									
cc Maniyakára of Valikámam North	..	...	..	150	0		593	98							
dd 2 Messengers at Rs. 45	...		.	90	0										
ee Maniyakára of Valikámam West	.		..	150	0		849	7							
ff 2 Messengers at Rs. 45	..	.	.	90	0										
gg Maniyakára of Vadamorachchi	.	...	..	300	0		554	37							
hh 3 Messengers at Rs. 45	...	..		135	0										
ii Maniyakára of Tenmorachchi	..	.	.	150	0		902	11							
jj 3 Messengers at Rs. 45	.		.	135	0										
kk Maniyakára of Velanai, &c.	..		..	200	0		493	20							
ll 3 Messengers at Rs. 45	..	...	...	135	0										
mm Udaiyár of Neduntivu	..	.		120	0										
nn Maniyakára of Pachchilaippali		..	.	355	0		223	5							
oo 2 Messengers at Rs. 45	.	.		90	0										
pp Maniyakara of Karaichchi		..	.	360	0		282	71							
qq 2 Messengers -	..		...	90	0										
rr Maniyakára of Púnakari	..	.	.	250	0		254	33							
ss 2 Messengers at Rs. 45	..	.	..	90	0										
tt 8 Udaiyars, 1 at Rs. 150, and 7 at Rs. 120	..	.	..	990	0		526	40							
Headmen of the Ports.															
uu Karaiyúr Adappan -	..			200	0										
vv Navanturai do. -	...	...	.	150	0										
ww Kolumpukamam Adappan	...	.	.	150	0										
xx Point Pedro do. -	...	.	..	150	0										
yy Valvedditurai and Tondaimanaru Adappan.	..	..	..	150	0										
zz Bookbinder -	..	..	.	200	0		..		.	...	..	Receives as a contingency Rs. 250 a year.			
MANNAR.															
aaa Head Clerk -	J. L. Bertus	- Sept., 1883	The Governor -	900	0		...		...	..	:	Receives a contingent allowance of Rs. 200 per annum.	July,	1866	
			Carried forward	657,918	75		17,688	49							

Length of Service.

	yrs.	mos.	
a	38	3	Their duties are the same as those aforementioned.
b	27	0	
c	24	0	
d	27	0	
e	8	5	
f	16	5	
g	8	9	
h	7	7	
i	18	7	
j	18	11	
k			
l	..		
m	...		
n	.		
o	9	6	
p	.		
q	10	11	
r	..		

Length of Service

	yrs	mos	
s	...		Their duties are the same as those aforementioned
t	...		
u	29	3	
v	..		
w	..		
x	..		
y	.		
z	.		
aa			
bb			
cc			
dd	...		
ee	.		
ff	..		
gg	.		
hh	.		
ii	..		
jj	.		

REMARKS

Length of Service.

	yrs.	mos.	
kk	...		Their duties are the same as those aforementioned.
ll	...		
mm			
nn	..		
oo	...		
pp	...		
qq	.		
rr	.		
ss	.		
tt	.		
uu	...		
vv	...		
ww			
xx	...		
yy	..		
zz	...		
aaa	23	6	

Office	Name	Date of Appointment	By whom appointed, and under what Instrument	Annual Salary in Local Currency	From what Fund the Salary is paid	Amount of Fees during the Year in Local Currency.	Whether the Principal be allowed a House for his personal Residence or what Allowance, if any, for House Rent or Quarters.	* Whether the Office be held in conjunction with any other Appointment under the Crown. Emolument of any such Appointment. (See note on page 189.)	Period during which the Officer has been Absent from the Colony during the Year	Whether the Principal enjoy any, and what other Advantage or Profit, not required to be stated in the preceding Columns.	Date of First Appointment under the Colonial Government.
CIVIL.				Rs cts.		Rs. cts.					
PROVINCIAL AGENCIES—*contd*			Brought forward	657,918 75		17,688 49					
NORTHERN PROVINCE—*contd.*											
MANNAR—*contd*											
a 2nd Clerk			..	270 0		...	...	.	..	Receives a contingent allowance of Rs. 130 per annum.	
b Shroff	C. Vettivelu	Dec. 1, 1879	The Governor	600 0	The Revenues of the Colony.	..	..	.	...	...	Oct., 1866
c Interpreter & Translator	G. Philips	June, 1878	do	700 0		.	..	.	...	Do. do. Rs. 100	June, 1853
d Writer of English and Tamil			.	180 0		.	..	...		Do. do Rs 70	
e General Storekeeper			...	450 0							
f Under do., Salávaturai		.	.	250 0							
g 2 Store Watchers, Mannár		.		216 0							
h 2 Do., Talvudai, at Rs. 108		.	...	216 0							
i Store Watcher, Silavaturai		..	..	108 0							
k 3 Treasury Watchers at Rs. 135		.	.	405 0							
l 3 Messengers at Rs 120		...	.	360 0							
Headmen.											
m Atikáram of Mannár Islands				450 0		238 7					
n Messenger		...	...	45 0							
o Udaiyar of Mannár East		.	..	120 0		1 72					
p Do. Mannár West				120 0		0 30					
q Atikáram of Mantoddai, &c.			..	240 0		269 60					
r 3 Messengers at Rs 45			..	135 0							
s Udaiyar of Mantoddai North			...	120 0		74 86					
t Do. Mantoddai South			.	120 0		103 37					
u Udaiyar of Perunkalai			...	120 0		43 46					
v Do. Iluppaikkadavai				120 0		19 80					
w Atikaram of Musalai, &c.		.		240 0		521 65					
x 3 Messengers at Rs. 45		..	...	135 0							
y Udaiyar of Nanaddan East		...		120 0		153 61					
z Do. Nanaddan West			..	120 0		90 77					
aa Do. Musalai North			...	120 0		102 54					
bb Do. Musalai South			.	120 0		81 42					
Headman of the Port.											
cc Adappan		..	.	180 0							

MULLAITTIVU.											
dd Clerk	M. Mudaliyar Kanavatya-pillai	Aug. 1, 1864	The Governor	800 0	The Revenues of the Colony.	..	...	..	..	Do. Rs. 200	Mar. 1, 1853
ee Interpreter	R. Tillayampalam	July 16, 1878	do.	500 0		..	..	.	...	Do. Rs. 100	Sep. 1, 1876
ff English and Tamil Writer	.	...	...	200 0		.	...	...	..	Do. Rs. 50	
gg Shroff and Storekeeper	S. Sabaratnam	May 1, 1882	do.	450 0		.	...	.	..	Do Rs. 50	July 16, 1878
hh 2 Treasury Watchers	...	...	..	240 0							
ii 2 Messengers at Rs. 120	..	...	..	240 0							
Headmen.											
jj 3 District Mudaliyars at Rs. 200	..	..	..	600 0		281 2					
kk 7 Udaiyars at Rs. 120	..	..	.	840 0		281 2					
ll 6 Messengers at Rs. 45	...	...	...	270 0							
Headman of the Port.											
mm Adappan	...	.	.	120 0							
Contingencies.											
JAFFNA.											
nn Chank Clerk	.	..		250 0							
oo Office Sweeper			.	45 0							
pp Tom-tom beater	..		...	36 0							
qq Government House Watcher	...	.	..	45 0							
rr Messenger, General Store	...	.	.	45 0							
ss Watcher, Government bungalow, Nayinativu	..	...	..	27 0							
tt Watcher, Govt. House, Delft		..	.	27 0							
uu Adappan of Kachchay-	...	.	.	120 0							
vv Do. of Kaddikkadu		.	.	120 0							
ww Do. of Kayts	..	.	..	180 0							
xx Police Assessment Clerk	..			400 0							
			Carried forward-	669,853 75		19,950 70					

REMARKS.

Length of Service yrs mos.
a ... *b* 15 3 *c* 30 6 *d* ... *e* ... *f* .. *g* ... *h* .. *i* .. *k* . *l* ... *m* ... *n* ... *o* . *p* ... *q* ... *r* ... } Their duties are the same as those aforementioned.

Length of Service yrs mos
s ... *t* ... *u* *v* .. *w* *x* *y* *z* *aa* . *bb* *cc* *dd* 30 10 *ee* 7 4 *ff* *gg* 5 5 *hh* } Their duties are the same as those aforementioned

Length of Service. yrs. mos.
ii ... *jj* .. *kk* *ll* ... *mm* ... *nn* ... *oo* ... *pp* ... *qq* ... *rr* ... *ss* ... *tt* ... *uu* ... *vv* .. *ww* .. *xx* ... } Their duties are the same as those aforementioned.

Office	Name	Date of Appointment	By whom appointed, and under what Instrument.	Annual Salary in Local Currency	From what Fund the Salary is paid	Amount of Fees during the Year in Local Currency	Whether the Principal be allowed a House for his personal Residence; or what Allowance, if any, for House Rent or Quarters.	Whether the Office be held in conjunction with any other Appointment under the Crown Emolument of any such Appointment (See note on page 189)	Period during which the Officer has been Absent from the Colony during the Year.	Whether the Principal enjoy any, and what other Advantage or Profit, not required to be stated in the preceding Columns	Date of First Appointment under the Colonial Government.
CIVIL.				Rs cts.		Rs. cts.					
PROVINCIAL AGENCIES—*contd.*											
NORTHERN PROVINCE—*contd*			Brought forward	669,853 75		19,950 70					
JAFFNA—*contd.*											
Contingencies.											
a Supervisor of the Salt Stores at Jaffna.	...			600 0							
b Forester	Alfred A. Clarke	June 15, 1875	The Governor	3500 0		...	...	A Justice of the Peace for the Northern Province, for which no salary is allowed.	...	Receives a commuted travelling allowance of Rs. 500 a year.	June 15, 1875
c Assistant Forester	M M. Edrimanasingam	Feb. 1880	do.	500 0		...	.	...	...	...	Feb. 1880
d Extra Clerk	...	...	.	240 0							
VAVUNIYA-VILANKULAM.											
e Assistant at Vavuniya-Vilankulam.	Robert Massie	April 1, 1883	The Governor, by notification.	9600 0	The Revenues of the Colony.	..	A Government house, for which he pays Rs. 480 a year	Assistant Government Agent, Mullaittivu (vide page 219), District Judge, Commissioner of Requests, and Police Magistrate, Mullaittivu (vide page 280), District Judge, Commissioner of Requests, and Police Magistrate, Vavuniya-Vilankulam (vide page 283), Justice of the Peace, Coroner, and Registrar of Marriages, Births, and Deaths, for the Districts of Vavuniya-Vilankulam and Mullaittivu, Chairman of the District Road Committee and Deputy Fiscal for Vavuniyan-Vilankulam and Mullaittivu, and Superintendent of the Prisons at those places, for which no salary is allowed	From Jan. 1 to Oct. 21.		Aug. 14, 1865
f Head Clerk	R. W. Werkmeester	Sep., 1883	The Governor	1100 0		.	Do Rs. 66 do.	...	...	...	March 1871
g Shroff and Storekeeper	V. Ponnampalam	Dec. 1, 1879	do.	800 0		..	Do Rs 48 do	...		...	Dec. 1867
h Tamil Interpreter (Court & Kachcheri) & Native Writer of Kachcheri	T. Sinnatamby	Sep. 16, 1879	do.	720 0		...	Do Rs. 42 40 do	.	..	.	Mar. 1877
i Sinhalese Interpreter and Native Writer and Ratemahatmaya	W. B. Kendewewa	Sep. 10, 1869	do.	600 0		...	Do Rs 36 do	.	...	...	May, 1868

j 6 Messengers for at Rs. 120 each	...	.	...	720	0						
Headmen.											
Fixed.											
k Mudaliyar of Sénaíchcheḍḍikuḷam, &c.	.	.	.	200	0		136	45			
l 2 Messengers at Rs. 45	..	..	..	90	0						
m 3 Udaiyars at Rs. 120		.		360	0		136	45			
n Mudaliyar of Pananka mam		.	.	200	0		29	27			
o 2 Messengers	..	.		90	0						
p 2 Udaiyars at Rs. 120		...	.	240	0		29	27			
q Mudaliyar of Kilakkumulai North & South	.	.		200	0		129	70			
r 2 Messengers at Rs. 45	...	..	.	90	0						
s 2 Udaiyars	.	..	.	240	0		129	70			
t Messenger	..	...	.	45	0						
u 2 Udaiyars	...	.	..	240	0						
Contingency.											
v Mudaliyar of Mel Pattu, &c.	...	..	..	200	0		104	28			
w Messenger	.	.	.	45	0						
x 2 Messengers	..	...	..	90	0						
y 2 Kórálas	...	...	...	180	0		49	14			
MANNAR.											
z Bookbinder		...	.	120	0						
aa Tom-tom beater	...	..	..	27	0						
MULLAITTIVU.											
bb Additional Clerk	...	.	.	360	0						
cc Tom-tom beater	...	...	...	30	0						
dd Bookbinder	...	.	...	30	0						
			Carried forward	691,310	75		20,694	96			

The Revenues of the Colony.

Length of Service.

	yrs.	mos.	
a	...		Their duties are the same as those aforementioned
b	8	6	
c	3	11	
d	...		
e	18	4	
f	12	10	
g	16	1	
h	6	10	
i	15	8	
j	...		

Length of Service.

	yrs.	mos.	
k	...		Their duties are the same as those aforementioned.
l			
m	...		
n	..		
o	..		
p	...		
q	...		
r	...		
s	...		
t	.		

REMARKS.

Length of Service.

	yrs.	mos.	
u	...		Their duties are the same as those aforementioned.
v	..		
w	.		
x	...		
y	...		
z	...		
aa	...		
bb	...		
cc	...		
dd	...		

Office	Name	Date of Appointment	By whom appointed, and under what Instrument	Annual Salary in Local Currency	From what Fund the Salary is paid.	Amount of Fees during the Year in Local Currency	Whether the Principal be allowed a House for his personal Residence, or what Allowance, if any, for House Rent or Quarters	Whether the Office be held in conjunction with any other Appointment under the Crown Emolument of any such Appointment (See note on page 189)	Period during which the Officer has been Absent from the Colony during the Year	Whether the Principal enjoy any, and what other Advantage or Profit, not required to be stated in the preceding Columns.	Date of First Appointment under the Colonial Government.
CIVIL.				Rs. cts.		Rs. cts.					
PROVINCIAL AGENCIES—*contd.*			Brought forward	691,310 75		20,694 96					
CENTRAL PROVINCE.											
a Government Agent for the Central Province.	Hon. John Frederick Dickson	June 22, 1882	The Governor, by notification	15000 0	The Revenues of the Colony.		A Govt. house allowed, for which he pays a rental of Rs 840 per annum	A Member of the Legislative Council, Chairman of the Provincial Road Committee for the Central Province, of the Municipal Council of Kandy, of the District Road Committee, Kandy, and of the Local Boards of Health of Gampola, Nuwara Eliya, and Badulla, Provincial Registrar of Marriages, Births, and Deaths for the Central Province, a Justice of the Peace for the Island, Temple Lands Commissioner, and Visitor of the Kandy Prisons, for which no salary is allowed	From April 18 to Oct. 26	Receives as a contingency Rs. 3,000 a year.	Feb 28, 1859
b Office Assistant at Kandy	Henry Percy Baumgartner (absent on leave)	Feb. 1, 1883	do.	2250 0 (half salary)		...		...	From Jan. 26 to Dec. 31	...	July 8, 1875
	Alexander Murray Ashmore (acting)	Nov. 13, 1882	do.	2250 0 (half salary)			A Govt house allowed, for which he pays a rental of Rs. 300 per annum	Office Assistant at Colombo to the Government Agent for the Western Province, with Rs. 2,250 a year (vide page 198), Registrar of Marriages, Births, and Deaths for the District of Kandy, and Secretary to the Provincial Road Committee for the Central Province, for which no salary is allowed.	...	...	Aug. 31, 1876
c Assistant at Badulla	Ælian Armstrong King	Feb. 1, 1878	do.	8000 0		..	A Govt house allowed for which he pays a rental of Rs. 460 per annum.	A Justice of the Peace and Registrar of Marriages, Births, and Deaths for the District of Badulla, Chairman of the Local Board and of the District Road Committee, Deputy Fiscal at Badulla, and Superintendent of the Badulla Prison, for which no salary is allowed.	From Jan. 1 to May 10	Receives as a contingency Rs. 1,600 a year	Nov. 23, 1864
d Assistant at Mátalé	Henry Luttrell Moysey	Feb. 1, 1878	do.	6000 0		..	A Govt. house allowed, for which he pays a rental of Rs. 420 per annum	Additional Commissioner of Requests and Police Magistrate of Mátalé, a Justice of the Peace, Registrar of Marriages, Births, and Deaths for the District of Mátalé, Chairman of the District Road Committee, Deputy Fiscal, Superintendent of the Mátalé Prison, for which no salary is allowed.	.	Receives as a contingency Rs. 1,200 a year.	Sep. 3, 1870

e	Assistant at Nuwara Eliya	Colin Alexander Murray (absent on leave)	July 1, 1877	The Governor, by notification.	2250 0 (half salary)	The Revenues of the Colony.	...	...	...	From April 1 to Dec. 31.	Receives as a contingency a moiety of Rs. 2,700 per annum.	Feb. 24, 1866
		George A. Baumgartner (acting)	Feb. 6, 1882	do.	2250 0 (half salary)			A Govt house allowed, for which he pays a rental of Rs. 420 per annum	District Judge, &c., Tangalla, with Rs 3,600 a year (vide page 282), Acting Commissioner of Requests and Police Magistrate of Nuwara Eliya (vide page 294), a Justice of the Peace and Coroner for the Divisions of Kotmalé excepting the Tispané Kórale, &c., Registrar of Marriages, Births, and Deaths for the District of Nuwara Eliya, Chairman of the Local Board and of the District Road Committee; Deputy Fiscal at Nuwara Eliya, and Superintendent of the Nuwara Eliya Prison, also. Commissioner of Requests, Police Magistrate Coroner, and Justice of the Peace for the District of Maturatta, for which no salary is allowed.	...	Do. do. do.	July 14, 1871
	KANDY.											
f	Head Clerk -	C. Van Langenberg -	Feb. 1, 1868	The Governor -	2500 0		..	...	.	...	Receives a contingent allowance of Rs. 500 per annum.	Feb. 1, 1844
g	2nd do. -	J. De Alwis, Mudaliyar -	Feb. 1, 1875	do.	1800 0		.			...	Do. do. Rs. 200	Oct. 1, 1859
h	3rd do. -	J. W. Mottau -	Oct. 1, 1877	do.	1500 0		.	...	.	...	Do. do. Rs. 200	Nov. 1, 1858
i	4th do. -	C. A. C. Ebert -	Feb. 1, 1875	do.	1300 0		...			.	Do. do. Rs. 200	Jan. 1, 1860
j	5th do. -	C. Perera - -	do.	do.	1200 0		.	...		...	Do. do. Rs 200	Oct. 1, 1864
k	6th do. -	E. S. Direkze - -	April 21, 1875	do.	1100 0		.	...	.		Do. do. Rs. 200	June 1, 1858
l	7th do. -	A. L. J. L. Markar -	Oct. 13, 1883	do.	900 0			...	..	...	Do do. Rs. 100	Aug. 1, 1866
m	8th do. -	E P. Jayawardene -	Oct. 29, 1883	do.	800 0		...	.	..	...	...	Feb. 15, 1871
n	9th do. -	A. V. Woutersz -	Sep. 1, 1882	do.	600 0		...	...	..	...	...	Mar. 1, 1880
o	Mudaliyar and Interpreter	M. Gunatilaka, Mudaliyar (absent on leave)	April 1, 1863	do.	900 0 (half salary)			.	..	..	...	Mar. 16, 1846
		J. R. Paranagama (acting)	April 25, 1883	do.	900 0 (half salary)		.	...	Ratemahatmeya of Tumpane with Rs 500 a year (vide page)	.	..	Dec. 1, 1867
p	Kachchéri Muhandiram	T. Abayawardene -	Oct. 1, 1882	do.	700 0		. .	..	...	...	Receives a contingent allowance of Rs. 100.	Mar. 1, 1870
q	Gravets do. -	H D. S. Moonesinghe -	Nov. 1, 1881	do.	600 0		...	...	...	.	...	May 15, 1866
				Carried forward -	744,110 75		20,694 96					

REMARKS

	Length of Service yrs	mos	
a	24	10	The duties of this officer are the same as those of the Government Agent for the Western Province.
b	8	5	To assist in the duties of the Department under the direction of the Principal
	7	4	
c	19	1	
d	13	4	
e	17	10	
	12	5	

	Length of Service yrs	mos.	
f	39	11	Their duties are the same as those aforementioned
g	24	3	
h	25	2	
i	24	0	
j	19	3	
k	25	7	
l	17	5	

	Length of Service. yrs	mos	
m	12	10	Their duties are the same as those aforementioned.
n	3	10	
o	37	9	
	16	1	
p	13	10	
q	17	7	

Office	Name.	Date of Appointment	By whom appointed, and under what Instrument	Annual Salary in Local Currency	From what Fund the Salary is paid	Amount of Fees during the Year in Local Currency.	Whether the Principal be allowed a House for his personal Residence: or what Allowance, if any, for House Rent or Quarters.	Whether the Office be held in conjunction with any other Appointment under the Crown. Emolument of any such Appointment (See note on page 189)	Period during which the Officer has been Absent from the Colony during the Year.	Whether the Principal enjoy any, and what other Advantage or Profit, not required to be stated in the preceding Columns.	Date of First Appointment under the Colonial Government.
CIVIL.				Rs. cts.		Rs. cts.					
PROVINCIAL-AGENCIES—*contd*			Brought forward	744,110 75		20,694 96					
CENTRAL PROVINCE—*contd*											
KANDY—*contd.*											
a 1st Translator	T. B. Madugala	Sep. 1, 1885	The Governor	500 0		.		...	...	Receives a contingent allowance of Rs. 100	June 27, 1876
b 2nd do.	D. H. Senewiratne	Oct. 1, 1882	do.	450 0		..	...	..	...	Do. do. Rs. 50	July 1, 1877
c 3rd do.	W. T. B. Molligoda	Nov. 1, 1881		400 0		...	...	..	...	...	Nov. 1, 1881
d Storekeeper and Record-keeper	U. L. A. C. Mohamadu Lebbe	Aug. 1, 1873	do.	600 0		..	...	...	..	Receives as a contingency Rs. 200 a year.	Jan. 1, 1866
e 2 Messengers, 1 at Rs 250 and 1 at Rs. 168.	..		.	418 0							
f 10 Messengers at Rs. 150	..		..	1500 0							
Native Headmen.											
g Raṭémahatmayá of Upper Dumbara.	L. B. Rambukwelle	Jan. 1876	The Governor under an Act.	720 0	The Revenues of the Colony.	...	...	...	...	Receives as a contingency Rs. 280 per annum.	Mar. 1, 1869
h 2 Messengers at Rs. 108	...			216 0							
i Raṭémahatmayá of Uḍapaláta.	J. W. H. Andrawewa		do	720 0		...	...	...	...	do.	Jan. 18, 1871
j 2 Messengers at Rs. 108	..	.	.	216 0							
k Raṭémahatmayá of Uḍunuwara.	M. B. Nugawela	Nov. 1, 1874	do.	720 0		...	...	...	...	do.	Nov. 1, 1874
l 2 Messengers at Rs. 108	..			216 0							
m Raṭémahatmayá of Yatinuwara.	L. B. Giragama	Feb. 1, 1875	do.	720 0		...	...	...	...	do.	Feb. 1, 1875
n 2 Messengers at Rs. 108	...	..		216 0							
o Raṭémahatmayá, Lower Dumbara.	Panabokke S. K. A. B. J. M. Tikiri Banda	May 1, 1883	do.	720 0		...	...	...	...	do.	
p 2 Messengers at Rs. 108		..	..	216 0							
q Ratémahatmayá of Héwâheta Megoḍatiha.	Yatawara M. D. A. P. W. M. Ukku Banda	Aug. 7, 1871	do.	720 0		...	...	...	...	do.	June 1, 1863
r 2 Messengers at Rs. 108	...	..		216 0							
s Ratémahatmayá, Upper Bulatgama.	T. B. Girihagama	June 1, 1882	do	720 0		...	..	...	...	do.	Oct. 12, 1880
t 2 Messengers at Rs. 108	...	...	.	216 0							
u Raṭémahatmayá of Tumpané	J. R. Paranagama	Nov. 1, 1874	do.	360 0 (half salary)		...	...	Acting Interpreter with Rs. 900 a year (vide page 227)	...	Do a moiety of Rs. 280 per annum.	Dec. 1, 1867
	Ratwatte W. S. A. P. W. M. Senawiratna (acting)	April 25, 1883	The Governor	360 0 (half salary)		...	.	President of Village Tribunal, Matale East, with Rs. 600 a year.	...	Do. do.	

v 2 Messengers at Rs. 108	...	...	...	216 0	The Revenues of the Colony.				...		
w Ratémahatmayá, Harispattu.	Nugawela R. C. W. Mudiyanselágé Bandar	June 1, 1862	do.	720 0		...	...	...	...	Receives as a contingency Rs. 280 a year.	June 1, 1862
x 2 Messengers at Rs. 108	...	...	...	216 0							
BADULLA.											
y Head Clerk	H. T. Solomons	Feb. 1, 1872	The Governor	1100 0		..	...	...	...	...	March 1, 1872
z 2nd do.	Daniel Perera	April 18, 1875	do.	900 0		...	..	..	...	Receives as a contingency Rs. 100 per annum.	July 1, 1863
aa 3rd do.	G. E. De S. Gooneratne	June 15, 1882	do.	700 0		.	.	.	...	...	Aug. 20, 1875
bb Interpreter	D. F. Goonesekere	Oct. 1, 1882	do.	800 0		..	..	...	...	Do. do. Rs. 200	Oct. 1, 1872
cc Native Writer	...	...	..	180 0			...	...	...	Do do Rs. 220	
dd Messenger	...	...	.	150 0							
ee 4 Messengers at Rs. 144	...	...	...	480 0		...	..	..	..	Do. do. Rs. 24 each per annum.	
Native Headmen.											
ff Ratémahatmayá of Udukinda	A. W. R. M. Dangamuve Banda.	April 1, 1872	The Governor. under an Act.	720 0		..	..	...	...	...	April 1 1872
gg 4 Messengers at Rs. 120	.	...	...	480 0							
hh Ratémahatmayá of Yatikinda.	S. T. M. B. G. Taldena Bandar	Aug 25, 1877	do.	720 0		...	...	.	...	...	Aug. 25, 1877
ii 5 Messengers at Rs. 120	...	...	..	600 0							
jj Ratémahatmayá, Wellawaya, &c.	A. F. Molamura	Oct. 6, 1880	do.	720 0		...	...	.	...	...	Oct. 6, 1880
kk 3 Messengers at Rs. 120	.	...	..	360 0							
ll Additional Ratémahatmayá of Wellawaya, &c.	Senewiratue M. J. A. C. Rambukpota	Aug. 1, 1875	do.	720 0		.	...		...	...	Oct. 1, 1872
mm 3 Messengers at Rs. 120	...	...	...	360 0							
nn Ratémahatmayá of Wiyaluwa, &c.	E. S. M. Ganetirala	Nov. 21, 1879	do.	720 0		..	..	...	...	...	Nov. 21, 1879
oo 3 Messengers at Rs. 120	...	...	.	360 0							
			Carried forward	766,472 75		20,694 96					

REMARKS.

	Length of Service. yrs.	mos.	
a	7	6	Their duties are the same as those aforementioned.
b	6	6	
c	2	2	
d	18	0	
e	...		
f	..		
g	14	10	
h	..		
i	12	11	
j	...		
k	9	2	
l	...		
m	8	11	
n	...		

	Length of Service. yrs.	mos.	
o	...		Their duties are the same as those aforementioned.
p	...		
q	20	7	
r	...		
s	3	3	
t	...		
u	16	1	
	...		
v	...		
w	21	7	
x	...		
y	20	10	
z	20	6	
aa	8	4	

	Length of Service. yrs.	mos.	
bb	10	3	Their duties are the same as those aforementioned,
cc	...		
dd	...		
ee	...		
ff	11	9	
gg	...		
hh	6	4	
ii	...		
jj	3	3	
kk	...		
ll	11	8	
mm	...		
nn	4	1	
oo	...		

Office	Name	Date of Appointment	By whom appointed, and under what Instrument	Annual Salary in Local Currency	From what Fund the Salary is paid.	Amount of Fees during the Year in Local Currency.	Whether the Principal be allowed a House for his personal Residence; or what Allowance, if any, for House Rent or Quarters	Whether the Office be held in conjunction with any other Appointment under the Crown Emolument of any such Appointment (See note on page 189)	Period during which the Officer has been Absent from the Colony during the Year	Whether the Principal enjoy any, and what other Advantage or Profit, not required to be stated in the preceding Columns.	Date of First Appointment under the Colonial Government.
CIVIL.				Rs. cts.		Rs. cts.					
PROVINCIAL AGENCIES—*contd*			Brought forward	766,472 75		20,694 96					
CENTRAL PROVINCE—*contd.*											
BADULLA—*contd.*											
a Ratémahatmayá of Binteuna	Medawaka A. A. M. Appuhamy	May 1, 1883	The Governor	720 0	The Revenues of the Colony.	...	...	..	...	...	May, 1, 1883
b 2 Messengers at Rs. 120	...		do	240 0							
c Ratémahatmayá of Wellassa	G. Tilekeratne	June 1, 1882		720 0		...		.	...	...	June 1, 1872
d 4 Messengers at Rs. 120	..		do	480 0							
NUWARA ELIYA.											
e Clerk	J. R. Gunawardene	Oct. 31, 1871		1100 0		...	A Govt. house allowed, for which he pays a rental of Rs 50 per annum.		...	Receives as a contingency Rs. 200 per annum.	July 23, 1865
f Interpreter (Revenue and Judicial)	A. De S Ekanayaka	Sep. 7, 1881	do	900 0		...	...	..	...	...	May 1, 1876
g Messenger	...	..	..	150 0						.	
Native Headmen.											
h Ratémahatmayá of Kotmalé	J. A. Dunuville	Aug. 1, 1883	The Governor, under an Act.	720 0		.	. .	. .		..	Aug. 1, 1885
i 3 Messengers at Rs. 108	...	..	...	324 0							
j Ratémahatmayá, Upper Héwáheta.	Iriyagama D. J. K. Mudiyanseralahami.	Jan. 1, 1873	do.	720 0		...	..	...	...	...	Sep. 3, 1866
k 3 Messengers at Rs. 108	..	...	. .	324 0							
l Ratémahatmayá of Walapané.	Dimbulana S. S. H. Tikiri Banda	Nov. 16, 1877	do	720 0		..	..		...	...	June 1, 1866
m 3 Messengers at Rs. 108	..	.	...	324 0							
MÁTALÉ.											
n Clerk	J. F. Abayakoon	Nov. 15, 1871	The Governor	1000 0		...	...	...	...	Do. Rs. 200	June, 1857
o Native Writer	...	...	.	250 0		...	...	...	...	Do. Rs. 100	
p 2 Messengers at Rs. 120	...	...	..	240 0							
Native Headmen.											
q Ratémahatmayá, Southern Division, Mátalé	Dorakumbure W. W. D. W Mudiyanse.	Nov. 1, 1872	The Governor, under an Act.	720 0		...	...	.	...	..	Feb. 27, 1830

r 3 Messengers at Rs. 108	...	...	...	324 0	The Revenues of the Colony.						
s Ratémahatmayá, Northern Division, Mátalé	Keppitepola Banda	Oct. 1, 1880	do.	720 0		...	...	..	...	..	1866
t 3 Messengers at Rs. 108	...	...	.	324 0							
u Ratémahatmayá, Eastern Division, Mátalé	Tenne Dingiri Banda	July 1, 1868	do.	720 0		...	...	.	...	...	July 1, 1851
v 3 Messengers at Rs. 108	...	...	.	324 0							
Kandy.											
Contingencies.											
w Native Writer to Temple Land Commissioner.	Don Samuel Hendrick	Feb. 11, 1874	do.	600 0		..				...	Nov. 16, 1865
y Supervisor of Forests	...	..	do.	500 0							
z Additional Clerk	G. A. Perera	Oct. 13, 1883	do.	1000 0			..	...		..	Aug. 1, 1875
aa Extra Clerk	E. L. Koch	May 11, 1877	do	600 0		...	...	..	...	...	May 11, 1877
bb Extra Clerk	K. D. Perera	June 1, 1883	do	600 0				..		...	June 1, 1883
cc Extra Clerk in connection with Estates Medical Wants Ordinance	W. H. de Soysa	Oct. 1, 1882	do.	500 0		..	...	...	...	...	Oct. 28, 1881
ee Assistant Storekeeper and Record-keeper	...	...	...	360 0							
ff Bookbinder	..	...		350 0							
gg Tom-tom beater	..	...	..	27 0							
hh Clerk of the Assessment Department, Gampola	...	...	...	60 0							
ii Native Writer and Translator	..	...	..	350 0							
jj Extra Clerk and Interpreter, Kandyan Marriage Department	...	.	.	360 0							
kk Stamp Clerk	A. H Perera	Sep. 1, 1882	do.	700 0		..	...	..	...	..	July 1, 1872
ll 2 Additional Messengers	...	...	...	300 0							
			Carried forward	784,843 75		20,694 96					

REMARKS.

Length of Service.

	yrs.	mos.
a	0	8
b	...	
c	11	6
d	...	
e	18	5
f	7	8
g	...	
h	0	5
i	..	
j	17	4
k	...	
l	17	6

Their duties are the same as those aforementioned

Length of Service

	yrs.	mos.
m	...	
n	26	7
o		
p		
q	53	10
r	..	
s	17	0
t	...	
u	32	6
v	...	
w	18	1
y		

Their duties are the same as those aforementioned.

Length of Service

	yrs.	mos.
z	8	5
aa	6	7
bb	0	7
cc	2	2
ee	...	
ff	...	
gg	..	
hh	...	
ii	...	
jj	...	
kk	11	6
ll	...	

Their duties are the same as those aforementioned.

Office	Name.	Date of Appointment	By whom appointed, and under what Instrument.	Annual Salary in Local Currency	From What Fund the Salary is paid.	Amount of Fees during the Year in Local Currency	Whether the Principal be allowed a House for his personal Residence; or what Allowance, if any, for House Rent or Quarters.	Whether the Office be held in conjunction with any other Appointment under the Crown. Emolument of any such Appointment. (See note on page 189)	Period during which the Officer has been Absent from the Colony during the Year.	Whether the Principal enjoys any, and what other Advantage or Profit, not required to be stated in the preceding Columns.	Date of First Appointment under the Colonial Government.
CIVIL.											
PROVINCIAL AGENCIES—*contd.*			Brought forward	Rs. cts. 784,843 75		Rs. cts. 20,694 96					
CENTRAL PROVINCE—*contd.*											
KANDY—*contd.*											
Contingencies—contd											
a Cemetery Keeper, Mahiyawa	..		...	480 0	The Revenues of the Colony.						
b Do. Kandy	...		..	120 0							
c Do. Gampola	.	..	.	24 0							
BADULLA.											
d Clerk of the Assessment Department	...	..		120 0							
e Vidáné of Buttala Vediyata	...	...	..	72 0							
f Additional Clerk	R. F. Rebeira	July 21, 1878	The Governor	600 0			...		.	..	May 1, 1876
g Additional Native Writer	...	..	do.	350 0							
h Magazine-keeper	.	.	do	300 0					.		
i Supervisor of Forests	F. Vanderwall	July 1, 1876	do.	500 0		...	.		...	...	July 1, 1876
NUWARA ELIYA											
j Clerk of the Assessment Department	..	...	..	60 0							
k Extra Clerk	R W. Senaratne	July 15. 1883	do.	600 0		...	...		...	...	Dec. 15, 1879
l Additional Messenger	..		..	150 0							
MATALÉ.											
m Interpreter	F. Gunatilleke, Mudaliyar	Jan. 1, 1868	do.	900 0		..	..	...	...	...	Mar. 1, 1855
n 2nd Clerk	U. Daniel	Feb. 1, 1878	do.	600 0		.	.	.	...	...	Nov. 1873
o 3rd do.	G. H. De Silva	Dec. 1, 1881	do.	480 0		.	...		..	...	Aug. 1, 1876
p Clerk of the Assessment Department	.	...	..	90 0		.					
q Shroff	C. E. Dharmakirti	Mar. 1, 1882	do	800 0		.	.	...	...	...	Nov. 1, 1858
r Counter	...	...	...	180 0							
s 2 Additional Messengers at Rs. 120	...	...	...	240 0							
t Forester	J. D. Ferdinands	July 1, 1880	do.	2360 0		...	...	...	..	...	May 1, 1876
u Cemetery-keeper	...	...	...	360 0							

NORTH-CENTRAL PROVINCE.

Fixed.											
v Government Agent for the North-Central Province.	Francis Conrad Fisher	Dec. 15, 1883	The Governor, by notification.	8000 0	The Revenues of the Colony.	..	A Govt. house allowed, for which he pays a rental of Rs. 648 per annum	District Judge, Commissioner of Requests, and Police Magistrate at Anurádhapura (vide page 272) Fiscal for the North-Central Province (vide page 315), a Justice of the Peace for the Island, Coroner for the District of Anurádhapura, Chairman of the Provincial Road Committee, Provincial Registrar of Marriages, Births, and Deaths for the North-Central Province, and Superintendent of the Anurádhapura Prison, for which no salary is allowed.	...	Receives as a contingency Rs. 2,800 a year.	July 1, 1866
w 1st Clerk	J. J. Ferdinand	Oct. 1, 1877	The Governor	1300 0		...	A Govt house allowed, for which he pays a rental of Rs. 120 per annum		...	Receives as a contingency Rs. 300 a year.	March 1, 1864
x 2nd do.	C. A. Jansen	do.	do.	900 0		...	Do Rs 72 do		..	Do. Rs. 100 do	March 7, 1870
y Shroff	G. E. Mutukistna	May 1, 1882	do.	500 0		...	Do Rs 54 do	...	.	Do. Rs. 220 do	Jan. 1, 1880
z Mudaliyár & Interpreter	D. Gunawardene	Feb. 23, 1881	do	1000 0		...	Do. Rs 72 do	...	...	...	July 1, 1874
aa English & Sinhalese Writer	...	...		400 0							
bb Treasury Watcher	..	..	..	150 0							
cc 2 do. at Rs. 135	.	...	...	270 0							
dd 3 Messengers at Rs. 120	..	...	...	360 0							
Headmen.											
ee Ratémahatmayá of Nuwaragam Paláta.	P. K. J. Banda	Sep. 1, 1878	The Governor, under an Act.	360 0		...	...		...	Receives as a contingency Rs 360 per annum.	Sep. 1, 1878
ff 2 Messengers at Rs. 90	..	...	...	180 0							
gg Ratémahatmayá of Hurulla Paláta.	Nikawewa Loku Banda	Jan. 1, 1878	do	360 0		.	...	.	...	Do. do.	Jan. 1, 1878
			Carried forward	808,009 75		20,694 96					

REMARKS.

Length of Service.

	yrs.	mos	
a	...		Their duties are the same as those aforementioned
b	...		
c	...		
d	...		
e	..		
f	7	8	
g	...		
h	.		
i	7	6	
j	..		
k	4	0	
l	...		

	yrs.	mos.	
m	28	5	The duties of these officers appear by their title
n	10	2	
o	7	5	
p			
q	25	2	
r			
s	.		
t	8	8	
u	...		
v	17	6	The duties of this officer are the same as those of the Government Agent for the Western Province.
w	19	10	The duties of this officer are the same as those aforementioned.

	yrs.	mos.	
x	13	10	Their duties are the same as those aforementioned.
y	4	0	
z	9	6	
aa	..		
bb	...		
cc	...		
dd			
ee	5	4	
ff	...		
gg	6	0	

Office	Name	Date of Appointment	By whom appointed, and under what Instrument	Annual Salary in Local Currency	From what Fund the Salary is paid.	Amount of Fees during the Year in Local Currency.	Whether the Principal be allowed a House for his personal Residence or what Allowance, if any, for House Rent or Quarters	Whether the Office be held in conjunction with any other Appointment under the Crown. Emolument of any such Appointment. (See note on page 189)	Period during which the Officer has been Absent from the Colony during the Year.	Whether the Principal enjoy any, and what other Advantage or Profit, not required to be stated in the preceding Columns.	Date of First Appointment under the Colonial Government.
CIVIL.											
PROVINCIAL AGENCIES—*contd.*			Brought forward	Rs. cts 808,009 75		Rs. cts. 20,694 96					
NORTH-CENTRAL PROVINCE—*contd.*											
a 2 Messengers at Rs 90	..		..	180 0	The Revenues of the Colony						
b Ratémahatmayá of Kalagam Palata	Ratwatta N W. M Loku Banda.	Sep. 1, 1876	The Governor, under an Act	360 0			...		..	Receives as a contingency Rs. 360 per annum.	Sep. 1, 1876
c 2 Messengers at Rs 90	.	...	...	180 0							
d Ratémahatmayá of Tammankaḍuwa.	E. M. De Costa	Aug 2, 1880	do.	600 0		.	...	.	...	do. Rs 120	Aug. 12, 1878
e 2 Messengers at Rs. 90	.			180 0							
Contingencies.											
f Office Assistant at Anurádhapura.	Herbert Wace	July 1, 1877	The Governor, by notification.	2250 0 (half salary)		.		Acting Assistant Government Agent at Kalutara with Rs. 3,600 a year (vide page 205)	From Oct 4 to Dec 31.	..	Sep. 25, 1873
	Edward Morrieson De Coucy Short	July 10, 1883	do	2250 0 (half salary)		..	A Govt house allowed, for which he pays a rental of Rs. 300 a year.	Commissioner of Requests and Police Magistrate Kavts with Rs 2,000 a year (vide page 201), Additional Commissioner of Requests and Police Magistrate of Anurádhapura, a Justice of the Peace, Assistant Registrar of Marriages, Births and Deaths, and Deputy Coroner for the District of Anuradhapura, Secretary to the Provincial Road Committee for the North-Central Province, and Deputy Fiscal at Anurádhapura, for which no salary is allowed	..		May 17, 1878
g Forester	(Vacant)	...	.	4000 0			..	..	...	Receives a commuted travelling allowance of Rs 1,000 a year.	
h Assistant Forester	J. Milne	Jan. 15, 1880	The Governor	3000 0		.	.	..	..	Do Rs. 750 a year	Jan. 15, 1880
i Forester's Overseer	S. Arumogam	Sep. 1, 1877	do.	840 0		.	...	.	..	...	Sep 1, 1877
j Do.	Mass Juhan	Feb. 1, 1883	do.	600 0		...	..	..	...	...	Feb. 1, 1883
k Third Clerk	R. D De Zilva	April 1, 1879	do.	800 0		.	A Govt. house allowed, for which he pays a rental of 60 rupees a year		...	...	Sep. 30, 1871
l Fourth Clerk	C. E. Ferdinand	June 7, 1881	do.	600 0		..	Do. Rs 48 do	...	...	...	June 7, 1881
m Muhandiram and Interpreter	D Godage	Mar. 1, 1882	do.	750 0		...	Do. Rs. 60 do.	.	...	....	June 26, 1875
n Sinhalese Clerk	B. W. Disanayeke	Nov. 20, 1880	do.	660 0		...	Do Rs. 48 do.	...	..	...	Sept. 22, 1879

o	Tamil Translator and Irrigation Clerk	S. Sithamparapillai	Dec. 1, 1883	The Governor	600 0	The Revenues of the Colony.	.	A Govt. house allowed, for which he pays a rental of Rs. 48 per annum.	..	...	...	Mar. 1877
p	Bookbinder and Record-keeper	.		..	350 0							
q	Head Messenger	..		..	150 0							
r	4 Messengers at Rs. 120	...		.	480 0							
s	1 Messenger	...	...	..	90 0							
t	Sweeper in charge of Kachchéri grounds.	...	.	.	120 0							
u	Assistant Shroff	..	.	..	400 0		...	Do. Rs 48 do.				
	PUBLIC WORKS DEPARTMENT											
v	Director of Public Works	John Fleming Churchill, M.I C E.	Oct 1, 1882	The Governor, by notification.	15000 0			.	A Councillor of the Municipality of Colombo, and a Justice of the Peace for the Island, for which no salary is allowed.	From April 18 to Dce 20	Receives Rs. 720 a year as horse allowance.	March 1, 1856
w	Provincial Assistant	Robert MacBride, M I C.E.	do.	do	10000 0			...	A Member of the Provincial Road Committee for the Central Province, and a Councillor of the Kandy Municipality, for which no salary is allowed.	...	Receives a commuted allowance of Rs. 600 a year.	April 20, 1866
x	Do. do.	Frank Vine, M.S E.	July 1, 1876	do.	8000 0		...	..	.	...	...	March 4, 1866
y	Do. do.	James Abram Arneil, A.M I.C.E.	Oct. 1, 1882	do.	8000 0		.	...	A Member of the Provincial Road Committee for the Southern Province, and a Councillor of the Municipality of Galle, for which no salary is allowed.	..	...	Mar. 15, 1859
z	Do. do.	Thomas Smith	Dec. 6, 1882	do	8000 0			Do Rs 480 do	A Member of the Provincial Road Committee for the Eastern Province, for which no salary is allowed	...	...	Feb. 10, 1868
aa	Do. do.	Henry John Deslandes	July 1, 1878	do	6000 0		...	..	A Member of the Provincial Road Committee for the Northern Province, for which no salary is allowed	...	.	May 28, 1866
bb	Do. do.	Harry M. Ffinch	Dec. 6, 1882	do.	6000 0		...	Do. Rs. 360 do	A Member of the Provincial Road Committee for the North-Western and North-Central Provinces	..	..	Dec. 20, 1866
cc	Financial and Office Assistant	Robert Daly Ormsby, M.I.C.E.	Aug. 17, 1877	do.	7500 0*		..	...	.		Receives as a contingency Rs 500 a year.	April 20, 1866
				Carried forward	895,949 75		20,694 96					

* To be increased to Rs 9,000 after five years' service

Length of Service

	yrs.	mos.	
a	..		Their duties are the same as those aforementioned
b	7	4	
c	...		
d	5	5	
e	.		
f	10	3	To assist in the duties of the Department, under the direction of the Principal
	5	7	
g			
h	3	11	Their duties are the same as those aforementioned.
i	6	4	
j	0	11	

Length of Service.

	yrs	mos	
k	12	3	Their duties are the same as those aforementioned.
l	2	7	
m	8	6	
n	4	3	
o	6	9	
p	..		
q	...		
r	...		
s	..		
t	..		
u	...		

REMARKS

Length of Service

	yrs	mos	
v	27	10	To superintend the construction and repair of all public buildings and Colonial works, and of all public roads in the Island, and to prepare plans and estimates for the same.
w	17	8	To assist in the duties of the Department under the direction of the Principal.
x	17	10	
y	24	9	
z	15	11	
aa	17	7	
bb	17	0	
cc	17	8	

Office.	Name.	Date of Appointment.	By whom appointed, and under what Instrument.	Annual Salary in Local Currency.	From what Fund the Salary is paid	Amount of Fees during the Year in Local Currency	Whether the Principal be allowed a House for his personal Residence or what Allowance, if any, for House Rent or Quarters	Whether the Office be held in conjunction with any other Appointment under the Crown. Emolument of any such Appointment (See note on page 189.)	Period during which the Officer has been Absent from the Colony during the Year	Whether the Principal enjoys any, and what other Advantage or Profit, not required to be stated in the preceding Columns	Date of First Appointment under the Colonial Government
CIVIL:				Rs. cts.		Rs. cts.					
PUBLIC WORKS DEPARTMENT—*contd*			Brought forward	895,949 75		20,694 96					
a 2nd Financial and Office Assistant	Alexander Murray, C.E	July 1, 1874	The Secretary of State.	4000 0				..		..	Aug. 5, 1871
b Superintending Officer	Ezra Dalton, C.E.	Nov. 1, 1872	do.	6000 0	The Revenues of the Colony.	...	A Govt. house allowed, for which he pays a rental of Rs 360 a year	..	From Aug 6, to Dec 20	Receives a commuted travelling allowance of Rs 980 a year	Dec. 18, 1856
c Do.	James Robertson	July 1, 1878	do.	5000 0		.	Do Rs. 300 do		..	Do Rs. 1004 do.	Mar. 17, 1858
d Do.	George Burton	April 7, 1868	do	5000 0			...	..	...	..	May 1, 1866
e Do.	Knightly Holled Coxe	July 1, 1878	do.	4000 0		.	...	...	..	Receives as a contingency Rs. 500 per annum, and Rs. 1,004 per annum as commuted travelling allowance.	May 1, 1866
f Do.	Edward Holland	June 15, 1878	do.	4000 0		...	...	...	From Jan. 1 to Oct. 13.	Do Rs 500 and Rs. 720. do.	June 21, 1868
g Do.	Sydney Fuller	July 1, 1878	do.	4000 0		...	...	...	.	Receives a commuted travelling allowance of Rs. 1,140 a year.	Dec. 20, 1866
h Do.	Harry B. Harvey, A M.I.C.E.	Sep. 10, 1880	do.	4000 0		...	Do. Rs 240 do.	...	..	Do. Rs. 1,140 do.	Aug. 7, 1869
i Do.	William Henry Hawkes	July 1, 1883	do.	4000 0		...	do.	...	...	Do. Rs. 1,184 do.	Jan. 15, 1870
j Do.	Edward Venning	Aug. 1, 1875	do.	3500 0		.	...	...	...	Do. Rs. 1,050 do.	Nov. 22, 1870
k Do.	Harry B. Christie	July 15, 1879	do.	3500 0		.	Do. Rs 300 do	.	...	Do Rs. 690, and a contingent allowance of Rs. 1,500 a year.	Aug. 1, 1871

l	Do	Malcolm MacGregor	Nov 22, 1877	do	3000 0	The Revenues of the Colony				Receives as a contingency Rs. 500 a year	April 22, 1870
m	Do.	Herbert Edward Horace Hayes, A.M.I C E.	July 1, 1878	do	3000 0		Do Rs 210 do		..	Receives as a contingency Rs. 500, and a commuted travelling allowance of Rs. 1,220 a year	April 17, 1872
n	Do.	Leonard Creasy, A M.I.C E.	do.	do.				Seconded for service under the Colombo Waterworks Contractor.		..	April 1, 1874
o	Do.	Edward John Henry Christie, A.M.I C E	Oct 10, 1878	do.	3000 0				..	Receives as a contingency Rs. 500 a year, and Rs 930 commuted travelling allowance	April 1, 1868
p	Do.	Arthur George Burleigh	Jan 18, 1875	do	3000 0		Do Rs 210 do		...	Receives as a contingency Rs 500, and Rs 1,184 a year as commuted travelling allowance	Jan 18, 1875
q	Do.	John T Stewart	Mar. 10, 1866	do	3000 0					Receives a commuted travelling allowance of Rs. 696 a year	May 1, 1865
r	Do	Henry Simon Potger	Oct 1, 1874	do	3000 0		Do Rs 120 do			Do Rs 1,070 do	Aug. 11, 1863
s	Do.	R. Macpherson	Nov 5, 1881	do	3000 0				From Jan 1 to Aug 8	Receives Rs 690 a year as commuted travelling allowance	May 1, 1873
t	Do	Thomas Johnstone	July 1, 1876	do	3000 0		Do Rs 180 do		.	Do. Rs. 810 do	May 1, 1871
u	Do.	Alfred W Taffs	Mar. 2, 1882	do	2500 0		Do Rs 180 do.		...	Receives as a contingency Rs 500 a year, and Rs 860 a year as commuted travelling allowance	April 6, 1872
v	Do	Edward R. Fretsz	July 1 1883	do	2500 0					Do Rs 810 do.	Feb. 1, 1862
				Carried forward-	971 949 75		20,694 96				

REMARKS.

	Length of Service yrs. mos	
a	12 5	To assist in the duties of the Department under the direction of the Principal
b	27 0	
c	25 0	
d	17 8	
e	17 8	
f	15 6	
g	17 0	
h	14 5	

	Length of Service yrs. mos	
i	15 11	To assist in the duties of the Department under the direction of the Principal
j	13 1	
k	12 5	
l	13 8	
m	13 8	
n	9 9	
o	15 9	
p	8 11	

	Length of Service yrs mos	
q	18 8	To assist in the duties of the Department under the direction of the Principal.
r	20 5	
s	10 8	
t	12 8	
u	11 9	
v	21 11	

Office	Name	Date of Appointment	By whom appointed and under what Instrument	Annual Salary in Local Currency	From what Fund the Salary is paid	Amount of Fees during the Year in Local Currency	Whether the Principal be allowed a House for his personal Residence or what Allowance, if any, for House Rent or Quarters	Whether the Office is held in conjunction with any other Appointment under the Crown. Emolument of any such Appointment (See note on page 189)	Period during which the Officer has been Absent from the Colony during the Year.	Whether the Principal enjoys any and what other Advantage or Profit not required to be stated in the preceding Columns	Date of First Appointment under the Colonial Government.
CIVIL.				Rs cts		Rs. cts					
PUBLIC WORKS DEPARTMENT—*contd*			Brought forward	971 949 75		20,694 96					
a Head Clerk	C A Mack	Aug 7, 1868	The Governor	2000 0	The Revenues of the Colony				...	Receives as a contingency Rs 500 a year	April 6, 1836
b 2nd do	J G Misso	Dec 17, 1883	do.	1400 0						D Rs. 300 d	Sep 1, 1867
c 3rd do	M VanDort	do	do	1200 0						Do Rs 300 do	June 10, 1867
d 4th do	C Sannogam	do	do	1100 0						Do Rs 100 do	June 1858
e 5th do	C L De Liveta	Dec 1 1882	do	700 0							July 1, 1850
f 6th do.	A Mendis	Dec 17, 1883	do	600 0						...	Mar. 1, 1859
g 7th do	W. A Werkmeester	Dec 1, 1882	do	600 0						...	Feb 1, 1878
h 8th do	J F Vannitamby	do	do	450 0						Do Rs 150 do	May 19, 1879
i Examiner of Estimates	D J Vincent	Dec. 17 1883	do	1200 0					...	Do Rs 100 do	April 26, 1865
k 1st Draughtsman	J Janse	July 1 1881	do	1000 0						Do Rs. 100 do	Aug. 1, 1864
l 2nd do.	S Morgappa	do	do	800 0						Do Rs 100 do	April 1, 1857
m 3rd do	G P. De Silva	Jan. 1, 1883	do	600 0						Do Rs 120 do	Dec. 1, 1859
n Cashier	W J Ondaatje	Jan. 1, 1851	do	700 0					...	Do Rs. 500 do.	Jan. 1, 1851
o 4 Messengers at Rs. 150		...	do	600 0							Mar 24, 1879
p Junior Clerk of Stores	F. D. Ederisinghe		do	500 0							
PIONEER BRANCH.											
q 1st Clerk	N Nugara	Dec 17, 1883	do	1000 0					...		June 11, 1848
r 2nd do.	J W de Silva	Dec. 1, 1882	do	600 0					...	...	Feb. 1, 1872
s Division Clerk	S Ehiyatamby	Jan 1, 1882	do	450 0					...	Receives as a contingency Rs. 50 a year.	Dec. 15, 1879
t Do.	C. S. Histawanpillai	Oct 16, 1883	do.	450 0						Do Rs. 50 do.	Oct. 16, 1883
u Factory Engineer	Edward Campbell Davies	Sep 7 1878	do.	4000 0		1,100 14	A Govt house allowed, for which he pays a rental of Rs 300 a year			Receives as a contingency Rs 1000 year and Rs. 360 a year as commuted travelling allowance	Sep. 7, 1878
v Clerk to Provincial Assistant, Western Province	Don Manuel	Dec. 17. 1883	do	800 0		...					June 11, 1875
w do. North-W. Province	M. Sittampalam	Dec. 1, 1871	do	800 0						...	Oct. 19, 1868
x do. Southern Province	D J F. Obeyesekere	Sep. 1, 1875	do	800 0						...	May 10, 1854
y do. Northern Province	J B. Woodhull	Mar. 7, 1877	do.	700 0					...	..	April 20, 1866

z	do. Eastern Province	A. Sathasiwam	Mar. 23, 1883	do.	800 0	The Revenues of the Colony	..	...	.	...	July 23, 1867
aa	do. Central Province	V. Canagasapay	Dec. 1, 1871	do	800 0		..	...	...	...	Nov. 30, 1864
	Contingencies										
bb	Provincial Assistant	Charles Prime, C.E.	July 1, 1878	do.	8000 0		A Govt house allowed, for which he pays a rental of Rs. 480 a year	...	..		Mar 4, 1866
cc	Superintending Officer	F. Cummins	Jan. 12, 1867	do.	5000 0		.				Jan. 12, 1867
dd	Do	James Gunn	Mar 30, 1870	do.	5000 0		..	..	..	..	Feb. 11, 1868
ee	Do	Charles John Henry Fyler Townsend, A.M I C.E	April 27, 1878	do.	2000 0 (half salary)			Temporarily employed under the Resident Engineer Colombo Harbour Works	From Jan 1 to Sept 17	Receives Rs 954 a year as commuted travelling allowance	Sep. 21, 1877
ff	Do	C. T. Koch	Sep 1, 1876	do.	3000 0		.	...		Do Rs 810 do	Sep. 1, 1874
gg	Do.	W. Wrightson	Feb 25, 1875	do.	3000 0		..		...	...	Jan. 25, 1875
hh	Do	A. J. Winchester	Mar. 31, 1875	do.	3000 0		..	..	.	Do Rs 1,110 do	Feb. 25, 1875
ii	Do.	Walter Deed, C E.	Sep 7, 1878	do.	3000 0		Do Rs. 180 do		From Jan. 1 to Sept 15	Do Rs. 862 do.	Jan. 15, 1876
jj	Do.	H. T. S. Ward, A I C E	May 21, 1876	do.				Seconded for service under the Government of the Straits Settlements.		..	May 21, 1876
kk	Do.	H A Grant	Sep. 6, 1876	The Secy of State	3000 0		Do Rs 180 do			Do Rs 882 do.	Sep. 6, 1876
ll	Do.	E. Spooner, A.M I C.E.	Aug 24, 1877	The Governor	3000 0		..	.	From Jan 1 to June 27.	Do. Rs 1,200 do	Sep. 6, 1876
mm	Do.	A. W Butlin	Nov. 24, 1876	The Secy of State	3000 0		Do Rs 180 do	.		Do Rs 949 do	Nov. 24, 1876
nn	Do.	A. S. Moss, A I C E.	Sep. 21, 1877	do				Seconded for service under Selangore Government	.	Do Rs. 900 do	Sep. 21, 1877
oo	Do.	J. M. Acland, A I C E	Oct 25, 1877	do.	..		...	Seconded for service under the Resident Engineer Nanuoya Railway.	.	..	Oct. 25, 1877
pp	Do.	G. L Bourchier	do.	do.	3000 0		.	.	...		do.
qq	Do.	A. E. Williams	do.	do	3000 0		...	..		Do Rs. 945 do	do.
rr	Do.	F. W. Johnson	Nov 22, 1877	do.	3000 0		Do Rs 180 do	..	..	Do Rs 932 do	Nov. 22, 1877
				Carried forward	1,046,479 75		21,795 10				

Length of Service.

	yrs	mos	
a	47	8	To copy maps, plans, estimates, and the correspondence of the office
b	16	4	
c	16	6	
d	25	6	
e	33	6	
f	24	10	
g	5	11	
h	4	7	
i	18	8	
k	19	5	
l	26	9	
m	24	1	
n	33	0	Receives and makes payments of money
o			To carry letters of the office

Length of Service.

	yrs	mos	REMARKS
p	4	9	
q	35	6	To keep the accounts of the Pioneer Branch
r	11	11	
s	4	0	
t	0	2	Has charge of the Factory
u	5	4	
v	8	6	To copy maps, plans, estimates, and the correspondence of the Office
w	15	2	
x	29	8	
y	17	8	
z	16	5	
aa	19	1	
bb	17	10	To assist in the duties of the Department under the direction of the Principal.
cc	16	11	
dd	15	10	

Length of Service

	yrs.	mos	
ee	6	3	To assist in the duties of the Department under the direction of the Principal
ff	9	4	
gg	8	11	
hh	8	10	
ii	7	11	
jj	7	7	
kk	7	4	
ll	7	4	
mm	7	1	
nn	6	3	
oo	6	2	
pp	6	2	
qq	6	2	
rr	6	1	

	Office	Name	Date of Appointment	By what Warrant appointed and under what Instrument	Annual Salary in Local Currency	From what Fund the Salary is paid	Amount of Fees during the Year in Local Currency	Whether the Principal Officer has a House for his official Residence or what Allowance is given for House Rent or Quarters	Whether the Office be held in conjunction with any other Appointment under the Crown. Emolument of any such Appointment (See note on page 183)	Period during which the Officer has been Absent from the Colony during the Year	Whether the Principal Officer is, and what the Advantage or Profit is, to be stated in the preceding Columns	Date of First Appointment under the Colonial Government
					Rs cts.		Rs. cts					
	CIVIL.			Brought forward	1,046 479 75		21,795 10					
	PUBLIC WORKS DEPARTMENT—*contd*											
	Contingencies—contd											
a	Superintending Officer	John MacDonnel	Sep 29, 1879	The Governor	300 0 0	The Revenues of the Colony		A Government House for which he pays a rental of Rs 150 a year	...		Receives Rs 1 074 a year as commuted travelling allowance	Jan. 1, 1878
b	Do.	Felix Alexander Target	Dec. 29, 1877	The Secy of State	3000 0					From Jan 1 to Oct 13	Do Rs 930 do	Dec 29, 1877
c	Do.	John Trump	Oct 26, 1878	do					Seconded for service under Perak Government	...	...	Oct. 26, 1878
d	Do	F. M. Templer (absent on leave)	Sept 1, 1880	The Governor	1500 0 (half salary)					From Jan 1 to Dec 31		Jan. 28, 1872
e	Do	F. Armstrong	Mar. 1, 1866	do	2360 0						Receives Rs. 720 a year as commuted travelling allowance and Rs. 1,140 a year for special good service.	Nov. 26, 1853
f	Do.	J. H. Fretsz	May 5, 1873	do	2000 0			A Government House, for which he pays a rent of Rs 120 a year	...		Do Rs. 690 do.	Aug. 5, 1869
g	Inspector	W H Gratiaen	Dec 19, 1877	do	1500 0		..		..		..	Dec. 19, 1877
h	Bookkeeper	J. G. A. Perera	May 31, 1877	do	1200 0				.		.	Jan. 1, 1866
i	Clerk	V. Sithunather	Dec. 1, 1882	do	600 0				.		..	Mar. 23, 1867
j	Do.	T. H Wille	do	do	600 0				...	..	..	June 1, 1868
k	Do.	V. Canagasapay	do	do.	600 0		.	.		.	.	July 26, 1880
l	Do.	G. F. John Pulle	do.	do	600 0		..		..		.	Aug. 16, 1880
m	Do.	V. Vanderstraaten	May 21, 1883	do	600 0		.	.	...	.		Aug. 1, 1870
n	Do.	C S. Dissanayeke	Dec 17, 1883	do	600 0				.	...	.	Dec. 17, 1883
o	Clerk and Draughtsman	S F Morgappah	Jan. 1, 1883	do.	600 0		.	.	...		.. .	Aug. 1868
p	2 Extra Draughtsmen @ Rs. 1·75 per diem	...	.	do	1277 50							

Elephant Establishment												
q	Superintending Officer @ Rs. 3 25 per diem	H. F Van Dort	May 23. 1881	do	1186 25	The Revenues of the Colony.				..	...	May 23, 1881
r	Assistant Engineer of the Factory	P H Misso	Aug. 6. 1863	do	2000 0		...			.	.	Dec. 1, 1862
s	Storekeeper	S. Stewart	Mar 13, 1880	do.	1000 0		..			..	Receives Rs. 240 a year for keep of conveyance.	Mar. 13 1880
t	Bookbinder		...	..	300 0							
u	Clerk to Provincial Assistant, Western Province	V. Arunasalam	April 1, 1883	do	600 0					...	..	June 1, 1878
v	Messenger				150 0							
w	Clerk to Provincial Assistant, Uva	S. Sanmugam	April 1, 1857	do	800 0			..		...	..	Dec. 17, 1867
x	Clerk to Provincial Assistant, North-Western Province	A. Krishnar	Sep 4. 1875	do.	600 0			.		.		Sep. 4, 1875
y	Clerk to Provincial Assistant, Southern Province	S. Philips	Oct. 16 1882	do	600 0					.	.	Jan 1869
z	Clerk to Provincial Assistant, Northern Province	A Catheravalupillai	Nov 30. 1876	do	600 0			...				Oct. 10, 1871
aa	Messenger				150 0							
bb	Clerk to Provincial Assistant, Central Province	A. Deane	Nov. 8, 1875	do	720 0			.		.	..	Mar. 4, 1867
cc	Clerk to Provincial Assistant, Central Province	A. VanLangenberg	June 6, 1881	do.	600 0		.	.				April 1, 1876
dd	Draughtsman	E. Thiedman	Jan 1. 1878	do	720 0			.		..		Jan. 1, 1878
ee	Storekeeper	D. H. Jacobs	May 2, 1876	do	600 0					.	...	May 2, 1876
ff	2 Messengers at Rs. 144				288 0							
gg	Clerk to Provincial Assistant, Eastern Province	C M. Sinnayah	Nov. 30, 1876	do.	600 0			.				Nov. 30, 1876
				Carried forward	1,078,151 50		21,795 10					

REMARKS

Length of Service

	yrs	mos.
a	6	0
b	6	0
c	5	2
d	11	11
e	35	1
f	14	[illegible]
g	[illegible]	[illegible]
h	18	0
i	16	0
j	15	7
k	3	5

The duties of these officers appear by their title

Length of Service.

	yrs.	mos
l	3	4
m	13	5
n		
o	15	4
p		
q	2	7
r	21	1
s	3	10
t		
u	5	7
v	..	

The duties of these officers appear by their title

Length of Service

	yrs	mos
w	16	0
x	8	4
y	15	[illegible]
z	12	3
aa		
bb	16	10
cc	7	9
dd	6	0
ee	[illegible]	8
ff	7	8
gg	7	1

The duties of these officers appear by their title

Office.	Name	Date of Appointment	By whom appointed and under what Instrument	Annual Salary in Local Currency	From what Fund the Salary is paid	Amount of Fees during the Year in Local Currency	Whether the Principal be allowed a House for his personal Residence, or what Allowance if any, for House Rent or Quarters	Whether the Office be held in conjunction with any other Appointment under the Crown. Emolument of any such Appointment (See note on page 189)	Period during which the Officer has been Absent from the Colony during the Year.	Whether the Principal only, and what Other Allowance or Pension not required to be stated in the preceding Columns	Date of First Appointment under the Colonial Government
				Rs cts		Rs. cts					
CIVIL			Brought forward	1,078,151 50		21,795 10					
PUBLIC WORKS DEPARTMENT—*contd*											
Contingencies—contd											
a Head Overseer	A. Siriwardana	April 1, 1876	The Governor	1000 0	The Revenues of the Colony.						Sep. 1, 1857
b Do	J Ghanapergasam	do	do.	1000 0						...	Jan. 1, 1861
c Do.	D P Gooneratne	do	do.	1000 0						...	Jan. 1, 1850
d Do	S. Pangikitte	do.	do	1000 0						..	Jan 1, 1866
e Do.	K Valayathen	do.	do.	1000 0					...	.	June, 1854
f Do.	M C. Siegertsz	do	do	1000 0							Sep. 10, 1857
g Do	M Supermaniam	July 1, 1876	do	1000 0							Feb. 1, 1863
h Do.	C. D. Marselis	Feb 15, 1879	do	1000 0					...		Jan. 1, 1866
SURVEY DEPARTMENT											
i Surveyor-General	(Vacant) John Stoddart (acting)	July 9, 1881	The Governor by notification	6000 0 (half salary)		525 0		First Chief Surveyor with Rs 5,000 a year a Member of the Legislative Council and of the Provincial Road Committee for the Western Province, a Councillor of the Colombo Municipality a Justice of the Peace for the Island, and Visitor of the Prisons at Welikada, Slave Island, Breakwater Mahara, Hulfsdorp, Negombo and Kalutara for which no salary is allowed.		Receives as a contingency a moiety of Rs. 2410 a year, and Rs 420 a year as horse allowance.	April 23, 1859
j Office Assistant	George H Symonds	June 5, 1880	The Governor	6000 0						Receives as a contingency Rs 500 a year and Rs. 420 a year as horse allowance	Nov. 15, 1857
k First Chief Surveyor	John Stoddart	do	do	3750 0 (half salary)		.	...	Acting Surveyor-General with Rs. 7,200 a year (vide supra)	...	Receives as a contingency a moiety of Rs. 500 a year, and a personal allowance of Rs. 1,000 a year	April 23, 1859
	David G Mantell (acting)	July 9, 1881	do.	3750 0 (half salary)			..	Second Chief Surveyor with Rs. 3,250 a year.	.	Receives as a contingency a moiety of Rs. 500 a year, and Rs.420 a year as horse allowance	Mar 15, 1859

l Second	do.	David G. Mantell	July 5, 1880	do	3250 0 (half salary)	The Revenues of the Colony	..	Acting 1st Chief Surveyor with Rs 4,000 a year.	.		Mar. 15, 1859
		John William Robertson (acting)	July 9, 1881	do.	3250 0 (half salary)	.		Third Chief Surveyor with Rs 3,250 a year	.	Receives Rs. 420 a year as horse allowance.	Nov. 15, 1857
m Third	do.	John William Robertson	Jan. 1, 1881	do	2750 0 (half salary)	.	..	Acting 2nd Chief Surveyor with Rs 3,250 a year	..	Receives as a contingency a moiety of Rs 1,000 a year	do
		Thomas J. Reynolds (acting)	July 15, 1881	do.	2750 0 (half salary)	.	..	Fourth Chief Surveyor with Rs 2,750 a year	...	Do Rs. 1,000 do and Rs 420 a year as horse allowance	May 1, 1856
n Fourth	do	Thomas J Reynolds	Oct. 1, 1879	do	2500 0 (half salary)		.	Acting 3rd Chief Surveyor with Rs 2,750 a year		Receives as a contingency a moiety of Rs. 500 a year	do
		Frederick H. Grinlinton (acting)	Jan 1, 1882	do	2500 0 (half salary)	...		Fifth Chief Surveyor with Rs. 2,500 a year	.	Do Rs 500 do. and Rs 420 a year as horse allowance	April 20, 1870
o Fifth	do.	Frederick H. Grinlinton	Nov. 1 1881	do	2250 0 (half salary)	.		Acting Fourth Chief Surveyor with Rs 2,750 a year	.	Receives as a contingency a moiety of Rs 500 a year	April 20, 1870
		William A. B. Fyers (acting)	Jan 1, 1882	do	2250 0 (half salary)	.		First District Surveyor with Rs 2,500 a year		Do Rs 500 do and Rs 420 a year as horse allowance	Nov 15, 1870
p First District Surveyor		William A. B. Fyers	Nov 1, 1881	do.	2000 0 (half salary)			Acting 5th Chief Surveyor with Rs. 2,500 a year	.	Do a moiety of Rs 1,000 do	do.
		Henry L. Ward (acting)	April 15, 1882	do	2000 0 (half salary)			Second District Surveyor with Rs 2,250 a year		Do. a moiety of Rs 1,000 a year and Rs 420 a year as horse allowance	July 30, 1875
q Second District Surveyor		Henry L. Ward	Nov. 1, 1881	do	1500 0 (half salary)			Acting 1st District Surveyor with Rs 2,500 a year.		Receives as a contingency a moiety of Rs 1,500 a year	July 30, 1875
Contingencies.		Edward F. Vansittart (acting)	Sept. 1, 1883	do	1500 0 (half salary)		.	Third District Surveyor with Rs 2,250 a year		Do and Rs. 420 a year as horse allowance	Aug 19, 1875
r Third District Surveyor		Edward F Vansittart	Nov 1 1881	do	2250 0 (half salary)		..	Acting Second District Surveyor with Rs 2,250 a year.	From Jan 1 to Aug 31		Aug. 19, 1875
		John Ingleby (acting)	Sept. 1, 1883	do	2250 0 (half salary)	.		Fourth District Surveyor with Rs 2,250 a year		.	Aug. 19, 1875
				Carried forward	1,138,651 50	22,320 10					

	Length of Service yrs	mos	
a	26	4	The duties of these officers appear by their title
b	23	0	
c	34	0	
d	18	0	
e	29	7	
f	26	4	
g	20	11	
h	18	0	
i	24	8	To conduct the Trigonometrical and Topographical Survey of the Island, compile maps, &c, and to direct the Survey of Government Lands

	Length of Service yrs	mos	
j	26	1	To assist in the duties of the Department under the direction of the Principal
k	24	8	
	24	6	
l	24	9	
	26	1	
m	26	1	
	27	8	
n	27	8	
	13	8	

REMARKS.

	Length of Service yrs	mos	
o	13	8	To assist in the duties of the Department under the direction of the Principal
	13	1	
p	13	1	
	8	5	
q	8	5	
	8	4	
r	8	4	
	8	4	

Office	Name	Date of Appointment	By whom appointed and under what Instrument	Annual Salary in Local Currency	From what Fund the Salary is paid	Amount of Fees during the Year in Local Currency	Whether the Principal be allowed a House for his personal Residence, or what allowance, if any, for House Rent or Quarters	Whether the Office be held in conjunction with any other Appointment under the Crown. Emolument of any such Appointment (See note on page 189)	Period during which the Officer has been absent from the Colony during the Year	Whether the Principal enjoys any and what other Advantage or Profit, not required to be stated in the preceding Columns	Date of First appointment under the Colonial Government.
CIVIL.				Rs. cts		Rs. cts					
SURVEY DEPARTMENT—*contd*			Brought forward	1,138,651 50		22,320 10					
Contingencies—contd											
a Fourth District Surveyor	John Ingleby	Nov 1, 1881	The Governor	2250 0 (half salary)	The Revenues of the Colony.	.	.	Acting 3rd District Surveyor with Rs.2,250 a year		...	Aug. 19, 1875
	S J More (acting)	Sept. 1, 1883	do	2250 0 (half salary)				Sixth District Surveyor with Rs 2,000 a year		...	Aug. 31, 1875
b Fifth do	William A Coulter	Oct. 1, 1879	do	4000 0		...		...		..	Sept. 1, 1866
c Sixth do.	Samuel J More	May 4, 1880	do	2000 0 (half salary)		...		Acting 4th District Surveyor with Rs 2,250 a year	From Jan 1 to Feb 5	. .	Aug 31, 1875
	Philip D. Warren (acting)	Sept. 1, 1883	do	2000 0 (half salary)		..		Seventh District Surveyor with Rs 2,000 a year			Feb. 8, 1878
d Seventh do	P D. Warren	June 1 1880	do	2000 0 (half salary)		.		Acting 6th District Surveyor with Rs.2 000 a year	.	...	Feb. 8, 1878
	Clement Henry Allen (acting)	Sept 1, 1883	do	2000 0 (half salary)				Eighth District Surveyor with Rs 2,000 a year		.	Aug. 2, 1878
e Eighth do.	C. H Allen	May 16, 1882	do.	2000 0 (half salary)		...		Acting 7th District Surveyor with Rs 2,000 a year		.	Aug. 2, 1878
	William H Thornton (acting)	Sept 1 1883	do	2000 0 (half salary)			..	Ninth District Surveyor with Rs 2 000 a year		..	June 16, 1877
f Ninth do.	William H. Thornton	June 1, 1880	do.	2000 0 (half salary)		...		Acting 8th District Surveyor with Rs.2,000 a year		...	June 16, 1877
	Somerset Snowden (acting)	Sept. 1, 1883	do	2000 0 (half salary)				Tenth District Surveyor with Rs 1 750 a year		...	June 16, 1877
g Tenth do.	Somerset Snowden	May 16, 1882	do	1750 0 (half salary)				Acting 9th District Surveyor with Rs 2,000 a year	...	.	June 16, 1877
	H P. Lovering (acting)	Sept 1, 1883	do.	1750 0 (half salary)		.		Eleventh District Surveyor with Rs. 1,750 a year	..	..	May 20, 1871
h Eleventh do.	H. P. Lovering	June 1, 1882	do	1750 0 (half salary)		.	...	Acting Tenth District Surveyor with Rs 1,750 a year		.	May 20, 1871
	R. B. Young (acting)	Sept 1, 1883	do.	1750 0 (half salary)		.	.	Twelfth Surveyor with Rs 1,750 a year	.	...	Aug. 25, 1866
i Twelfth do.	R. B Young	June 12, 1882	do	1625 0 (half salary)			.	Acting Eleventh District Surveyor with Rs 1,750 a year		. .	Aug. 25, 1866
	C. C. M Fyers (acting)	Sept. 1, 1883	do	1625 0 (half salary)		..		Thirteenth District Surveyor with Rs 1,625 a year	. .	...	June 12, 1878
j Thirteenth do.	C C. M. Fyers	Aug. 1. 1883	do	1625 0 (half salary)				Acting Twelfth District Surveyor with Rs. 1 625 a year		.	June 12, 1878
	J. L Hampton (acting)	Sept. 1, 1883	do.	1625 0 (half salary)			..	Assistant Surveyor with Rs. 1596 87½		.	Mar. 1, 1876

k	Trigonometrical Assistant	Halliburton J. MacVicar	Jan. 1, 1877	do	5000	0	The Revenues of the Colony	.	...	.		..	Jan. 19, 1870
	Fixed												
l	Clerk and Draughtsman	J. H. E. Gomes	Mar. 1, 1850	do	2500	0		.	...		...	...	Dec. 1, 1845
m	do.	E. Ohlmus	Oct 1, 1883	do.	2000	0		.	..	..	...	Receives Rs. 350 a year as a contingent allowance.	July 18, 1863
n	do.	W. Dharmaratna	do	do	1500	0		...	..	..	...	Do. Rs 300 do	Aug. 27, 1857
o	do.	C. VanCuylenberg	do	do.	1400	0				..	..	Do Rs. 100 do	Oct. 7, 1858
p	do.	E. Joseph	do.	do	1100	0						Do Rs 100 do.	July 1, 1857
q	do.	M. De Coorey	do.	do.	1000	0		..	..		.	Do Rs 100 do	June 1, 1859
r	do.	M Rodrigoe	do	do.	1000	0				..	.	...	Aug. 12, 1862
s	do	B. Van Royen	do	do	1000	0		.		..	.	...	June 1, 1859
t	do.	D C Da Silva	do	do.	900	0		..	..	...		...	May 1, 1866
u	do.	J. R. De Silva	do.	do	900	0					..	...	Jan. 1, 1866
v	1 Messenger	..			150	0		.	.		..	Receives as a contingency Rs. 18 per annum.	
w	1 Do.	.			150	0							
	Contingencies												
x	Assistant Surveyor at Rs. 8·75 per diem.	X. S. Daniels*	Jan. 1, 1869	do	3193	75		...		...		...	May 31, 1856
y	do.	C. P. Martinus*	Oct. 15, 1872	do	3193	75		...		.	..	...	June 19, 1857
z	do.	J L. Hampton	Jan. 20, 1879	do	1596 (half salary)	87½			Acting Thirteenth District Surveyor with Rs 1,625 a year		...	...	March 1, 1876
aa	do.	A. Fernando	July 1, 1879	do	3193	75			..	...	..	..	Jan. 1, 1871
bb	do	G. E Leembruggen	Oct 1, 1879	do	3193	75				..	..	.	June 20, 1870
cc	do.	J. J. O'Dowd	July 15, 1880	do	3193	75		..	..	..	.	...	July 15, 1880
dd	do.	H. Erskine	Nov 1, 1881	do	3193	75				..		.	March 1, 1876
ee	do.	R B. Campbell	June 1, 1882	do	3193	75		.		.	.	...	Oct. 1, 1877
ff	do.	J. G. Sisouw	Aug 1, 1883	do	3193	75		.	...	.	.	.	Jan. 1, 1873
gg	do. at Rs. 7·50 per diem	J Jayesingha*	Nov 1, 1876	do	2737	50				..	...	..	June 19, 1857
hh	do.	J. Hardy Harris	Jan. 1, 1877	do	2737	50			..	...	.	...	Jan. 1, 1871
				Carried forward	1,227,873	37½	22,320	10					

* These officers are eligible for pension on retirement under the Minute of 4th October, 1878

	Length of Service yrs.	mos.	REMARKS.
a	8	4	To assist in the duties of the Department under the direction of the Principal
	8	4	
b	17	4	
c	8	4	
	5	11	
d	5	11	
	5	5	
e	5	5	
	6	6	
f	6	6	
	6	6	
g	6	6	
	12	7	
h	12	7	
	17	4	
i	17	4	To assist in the duties of the Department under the direction of the Principal
	5	5	
j	5	6	
	7	10	
k	13	11	
l	38	1	The duties of these officers appear by their title
m	20	5	
n	26	4	
o	25	3	
p	26	6	
q	24	7	To copy maps, plans, estimates, and the correspondence of the office, &c. and to register and examine surveys.
r	21	5	
s	24	7	
t	17	8	
u	18	0	

	Length of Service yrs.	mos	REMARKS.
v			To carry letters and messages.
w			
x	27	7	
y	26	6	
z	7	10	
aa	13	0	
bb	13	6	
cc	3	5	The duties of these officers appear by their title.
dd	7	10	
ee	6	5	
ff	11	0	
gg	26	6	
hh	13	0	

	Office.	Name	Date of Appointment	By whom appointed, and under what Instrument.	Annual Salary in Local Currency	From what Fund the Salary is paid.	Amount of Fees during the Year in Local Currency.	Whether the Principal be allowed a House for his personal Residence, or what Allowance, if any, for House Rent or Quarters.	Whether the office be held in conjunction with any other Appointment under the Crown. Emolument of any such Appointment. (See note on page 189)	Period during which the Officer has been Absent from the Colony during the Year	Whether the Principal enjoys any, and what other Advantage or Profit, not required to be stated in the preceding Columns.	Date of First Appointment under the Colonial Government.
	CIVIL.				Rs. cts		Rs. cts.					
	SURVEY DEPARTMENT—*contd.*			Brought forward	1,227,873 37½		22,320 10					
	Contingencies—contd											
a	Assistant Surveyor at Rs. 7·50 per diem.	R. W. Case	Nov. 1 1881	The Governor	2737 50	The Revenues of the Colony.	..	..			...	Oct. 1, 1877
b	do.	N. D. Caldera	June 1, 1882	do	2737 50			..	..	..	.	Jan. 1, 1877
c	do	J W. Vinet	Aug. 1, 1883	do	2737 50			.	..	..	.	do.
d	do. at Rs. 6·25 per diem	F Meerwald	Oct. 1, 1879	do.	2281 25			.		.		do.
e	do.	A. J Misso	April 1, 1880	do	2281 25		.	.		..	...	do.
f	do	F. W. B. Campbell	Nov 1, 1881	do	2281 25		.			From April 26 to Dec 3		Sept. 1, 1878
g	do.	O Ohlmus	Jan. 1, 1877	do	2281 25					.	...	Jan. 1, 1877
h	do.	T. F. Ondaatje	Aug 1, 1883	do	2281 25		..	..		...	.	July 14, 1873
i	do, Rs 5 per diem.	R. W J. Crabbe	Sep. 1, 1878	do	1825 0			.	..	...	..	Jan. 1, 1877
j	do.	J W. Davidson	July 1, 1879	do	1825 0			..			...	Jan. 1, 1879
k	do.	A Seneviratne	April 1, 1880	do	1825 0		.	.	...	.	...	Dec. 1, 1876
l	do.	J J Fernando	Nov 1, 1881	do	1825 0			.		...	...	Jan. 1, 1879
m	do.	G De Saram	June 1, 1882	do	1825 0		...			.	.	do.
n	do.	H Leembruggen	Nov. 1, 1882	do	1825 0		.		.	..		April 1, 1877
o	do. at Rs. 3 per diem	V. A. VanCuylenburg	Jan. 1, 1880	do	1095 0		.	.		..	..	Jan. 1, 1880
p	do.	F. H. Leembruggen	July 1, 1880	do	1095 0		.	...	..	...	...	Oct. 1, 1877
q	do.	P. A. Daniels	Sep 15, 1880	do.	1095 0			...	.	..	...	Jan. 1, 1879
r	do.	J E Carey	Nov 1, 1881	do	1095 0			..			...	July 18, 1881
s	do.	C. Speldewinde	June 1, 1882	do	1095 0		...	...	...	..	...	June 1, 1881
t	Clerk & Draughtsman at Rs. 7·50 per diem.	F. J. T. Foenander*	July 19, 1859	do	2737 50		...	.	..		Receives a personal allowance of Rs. 1·25 per diem.	July 19, 1859
u	do.	C. VanRooyen*	Jan. 1, 1877	do.	2737 50		..	...	..	..	...	June 23, 1857
v	do. at Rs. 6·25 per diem	A. Perera	do.	do.	2281 25		...	..	...	...	...	Aug. 1, 1859
w	do.	G A Rode	June 17, 1880	do.	2281 25			...	...	.	...	Jan. 12, 1858
x	do. at Rs. 5 per diem	E. De Run	Jan. 1, 1877	do.	1825 0		.		...	...	...	Feb. 9, 1859
y	do.	J. M. De Zilva	May 1, 1878	do.	1825 0		..	...	..	..	...	June 1, 1859
z	do.	C. E Wallbeoff	June 17, 1880	do.	1825 0		.	.	..	...	...	June 1, 1859
aa	do. at Rs. 3 50 per diem	R. B. Corner	April 1, 1877	do	1277 50			..	...	...	...	Jan. 1, 1864
bb	do.	F De Fonseka	May 1, 1878	do.	1277 50		.		...	...	..	April 1, 1864
cc	do	C. De Silva	June 5, 1878	do	1277 50		.	.	.	...	...	Jan. 1, 1866
dd	do.	S. E. Ludekens	Dec. 1, 1880	do.	1277 50		.	..		...	...	do.

ee	do. at Rs. 2·50 per diem	J. S. De Silva	Dec 1, 1867	do.	912 50	The Revenues of the Colony.	..	.	...	..	...	do.
ff	do.	R. Franciscus	Jan. 1, 1877	do.	912 50		...	...	.		...	do.
gg	do.	J H. Peries	April 1, 1877	do.	912 50		.		...	...	.	April 1, 1867
hh	do.	H. R. Pieris	Sept. 1, 1877	do.	912 50			..	.	...	.	Mar. 1, 1866
ii	do.	M. Ekanáyaka	May 1, 1878	do.	912 50				..	...	.	Jan. 1, 1866
jj	do.	J Wanigasúriya	June 5, 1878	do.	912 50		.	.	.	...	...	do.
kk	do.	E. Rode	Dec 1, 1878	do.	912 50		...			...	...	Dec. 1, 1866
ll	do.	A. N De Silva	Dec. 1, 1879	do	912 50		..	.	...	...	.	Feb. 1, 1867
mm	do.	W Wijayasékara	Aug. 1, 1880	do.	912 50		.	.	...	...	..	June 1, 1867
nn	do.	E. Bracker	Dec. 1, 1880	do.	912 50		.		.	.	.	Aug. 16, 1867
oo	do.	F. Perera	Oct. 1, 1881	do	912 50			.	...	.	...	Aug. 1, 1867
pp	do.	B. de Silva	Oct. 1, 1883	do	912 50		..		...	..	..	do.
qq	do. at Rs. 2 per diem	C. E. de Vallière	Jan. 1, 1877	do	730 0		.				...	Jan. 1, 1877
rr	do.	C F. De Cuypet	do.	do	730 0		..			.		Aug. 1, 1868
ss	do.	W M. De Silva	do.	do.	730 0				...	..	Draws an allowance of Rs. 360 a year as meteorological observer at Colombo.	Jan. 1, 1877
tt	do.	R. Gomes	April 1. 1877	do	730 0				.	..	...	June 1, 1872
uu	do.	D. B. Perera	Sept. 1. 1877	do.	730 0		..	..	.	..	...	Feb 3, 1874
vv	do.	J. F. De Fonseka	May 1. 1878	do.	730 0		.	.		...	...	Jan. 1, 1875
ww	do.	L. Mack	June 23, 1881	do	730 0			..	.	..		June 1, 1875
xx	do.	J. L. Pieris	June 5 1878	do.	730 0		.		.	...	...	Nov. 23, 1876
yy	do.	E H. Schokman	Jan 1, 1880	do.	730 0				...		...	Jan. 1, 1877
zz	do.	F G. Poulier	Aug. 1, 1880	do.	730 0		.		...	..	...	do.
aaa	do.	P. Rodrigoe	do.	do.	730 0			...	...	...	...	do.
bbb	do.	H P. Perera	Dec 1, 1880	do.	730 0		...	...	..	..	..	do.
ccc	do.	H. D. Thomas	June 14, 1881	do.	*730 0			..	...	...	.	do.
				Carried forward-	1,304,979 62½		22,320 10					

* These officers are eligible on retirement for pension under the Minute of 4th October 1878.

	Length of Service yrs	mos.	
a	6	3	The duties of these officers appear by their title
b	7	0	
c	7	0	
d	7	0	
e	7	0	
f	5	4	
g	7	0	
h	10	5	
i	7	0	
j	5	0	
k	7	1	
l	5	0	
m	5	0	
n	6	0	
o	4	0	
p	6	3	
q	5	0	
r	2	5	
s	2	7	

	Length of Service. yrs.	mos.	
t	24	5	The duties of these officers appear by their title.
u	26	6	
v	24	5	
w	25	11	
x	24	11	
y	24	7	
z	24	7	
aa	20	0	
bb	19	9	
cc	18	0	
dd	18	0	
ee	18	0	
ff	18	0	
gg	16	9	
hh	17	10	
ii	18	0	
jj	18	0	
kk	17	1	
ll	16	11	

REMARKS.

	Length of Service yrs	mos	
mm	16	7	The duties of these officers appear by their title.
nn	16	4	
oo	15	5	
pp	17	5	
qq	17	0	
rr	15	5	
ss	7	0	
tt	11	7	
uu	9	11	
vv	9	0	
ww	8	6	
xx	7	1	
yy	7	0	
zz	7	0	
aaa	7	0	
bbb	7	0	
ccc	7	0	

Office	Name	Date of Appointment	By whom appointed and under what Instrument	Annual Salary in Local Currency	From what Fund the Salary is paid	Amount of Fees during the Year in Local Currency	Whether the Principal be allowed a House for his personal Residence; or what Allowance, if any, for House Rent or Quarters	Whether the Office be held in conjunction with any other Appointment under the Crown. Emolument of any such Appointment (See note on page 189)	Period during which the Officer has been Absent from the Colony during the Year	Whether the Principal enjoy any, and what other Advantage or Profit, not required to be stated in the preceding Columns.	Date of First Appointment under the Colonial Government.
CIVIL.											
SURVEY DEPARTMENT—*contd*			Brought forward	Rs cts 1,304,979 62½		Rs. cts. 22,320 10					
Contingencies—contd.											
a Clerk and Draughtsman at Rs. 1 50 per diem	D E W Abeyaratna	Jan 1 1877	The Governor	547 50	The Revenues of the Colony.	...	.		...		Jan. 1, 1877
b do	M Silva	do.	do	547 50			.				do
c do.	H. Fernando	Oct. 1, 1877	do.	547 50			.			.	Oct. 1, 1877
d do	H. J De Livera	Jan 1, 1878	do.	547 50					.		Jan. 1, 1878
e do	J. C. Fernando	May 15, 1878	do	547 50		...			.	..	May 15, 1878
f do	Jos. Perera	June 5, 1878	do	547 50			.		..		June 5, 1878
g do	G. A Fernando	Dec. 1, 1878	do.	547 50		.	.		...	...	Dec. 1, 1878
h do.	B. J. Smith	May 1. 1879	do.	547 50		.		..		..	May 1, 1879
i do	L. M Perera	Dec. 1, 1879	do.	547 50				..	..	.	Dec. 1, 1879
j do.	S. J. Rodrigo	Jan 1, 1880	do.	547 50			..	..	.		Jan. 1, 1880
k do.	F. de Alwis	Aug. 1, 1880	do.	547 50			.				Aug. 1, 1880
l do.	R. D. Joseph	do.	do.	547 50						...	do.
m do.	D. J Perera	Dec. 1, 1880	do.	547 50				.	.	..	Dec. 1, 1880
n do.	P de Abrew	June 14, 1881	do	547 50		..		...		...	June 14, 1881
o do.	R. da Silva	Oct. 1, 1881	do	547 50		.		.	.	.	Oct. 1, 1881
p do.	A. Sirimane	July 1, 1882	do	547 50				.	...	...	July 1, 1882
q do.	K. M. Perera	Oct 1, 1883	do	547 50				.	.	...	Oct. 1, 1883
r do. at Rs. 3 per diem	P. H. M. Perera	July 1, 1882	do.	1,095 0			.	.	.	..	May 1, 1874
s do. at Rs. 2 50 per diem	P. H F Perera	Jan. 1, 1877	do	912 50		.	...			..	July 23, 1872
t do.	H L Don Charles	July 1, 1882	do	912 50			.	.	..	...	Jan. 15, 1878
u do. at Rs. 2 per diem	E. G. de Waas	Dec. 1, 1878	do	730 0			.	.		.	Nov. 23, 1876
v do.	M. F Pieris	Jan. 1, 1877	do	730 0		...	.			..	Jan. 1, 1877
w do.	W. C. Fernando	Oct. 1, 1881	do	730 0		..	..	..		.	Jan. 1, 1877
x do.	W. M. Loos	July 23, 1878	do	730 0		...		.		..	July 23, 1878
y do.	D. J. W. Edeiesingha	June 1. 1879	do.	730 0		...		..		...	June 1, 1879
z do.	D. J. Wijaratna	July 1, 1882	do	730 0		...	.	..	...	...	Jan. 1, 1877
aa 4 Messengers at Rs. 150		.	.	600 0							
CUSTOMS DEPARTMENT. WESTERN & NORTH-WESTERN PROVINCES											
bb Principal Collector of Customs.	The Hon. William Dumaresq Wright.	May 1, 1883	The Governor by notification.			492 43		Treasurer and Commissioner of Stamps with Rs. 18,000 a year (vide page 195), a Member of the Legislative Council, a Justice of the Peace for the Island, and Superintendent of Wrecks, for which no salary is allowed.	...	..	Jan. 1, 1852

Colombo.											
ee Deputy Collector and Landing Surveyor.	George Watson Paterson	Nov. 20, 1882	do	8000 0	The Revenues of the Colony.		...	A Justice of the Peace and Receiver of Wrecks for the Western Province, for which no salary is allowed.		Receives as a contingency Rs 1600 a year.	Feb. 11, 1859
dd First Landing Surveyor	Harry Charles Purvis Bell	May 1, 1883	do.	4500 0			...		...	...	July 10, 1873
ee Second Landing Surveyor.	Leonard James Edward Giffard Tate (acting)	May 1, 1883	do	2250 0 (half salary)				Commissioner of Requests and Police Magistrate, Matara with Rs 2 000 a year (vide page 293)	From Nov 10 to Dec 31	...	May 11, 1877
ff 1st Clerk & Warehouse keeper.	W. E. Gratien	April 1, 1874	The Governor	3000 0		..	...	.	.	..	Oct. 1, 1838
gg 2nd Clerk	J. H. Ebell	Aug. 1, 1882	do.	1800 0		394 87	..	...		...	Feb. 15, 1848
hh 3rd do.	F. Pronk	do.	do.	1200 0			..	..	...		Aug. 27, 1857
ii 4th do.	J. C. D'Silva	Feb. 1, 1883	do.	900 0		.	...	..	.	..	Feb. 1, 1876
jj 5th do.	V. H. VanDort	do.	do.	800 0			.	.	..	.	Jan. 10, 1870
kk 6th do.	A C. Britto	do.	do.	700 0				...	..	...	Sep. 1, 1876
ll Cashier	C. C. Aboobacker	Sep 16, 1876	do.	1800 0			.	...	..	...	Nov. 1, 1841
mm Counter	...	.		250 0							
Out-Door Department.											
nn Landing Waiter and Searcher	J. W. Marshall	Feb. 16, 1866	do.	2500 0		.	.	...	..	.	Nov. 1, 1853
oo Do.	O. Mack	May 1, 1878	do.	1700 0				.	...	...	July 15, 1855
pp Do.	S. Nonis	Oct. 1, 1883	do.	1300 0		.	..	...	..	..	July 1, 1845
qq Do.	R. D. L Philip	do.	do.	1000 0		.		.		...	Jan. 6, 1853
rr Do.	R. Pieris	do.	do.	900 0		...	.		...	...	Feb. 1854
ss Do.	C. Perera	do.	do.	800 0		.	..		...	...	Feb. 1, 1856
tt Do.	P. H. Speldewinde	do	do.	700 0		...	...	...	...		Aug. 1, 1876
uu Do.	J. Rajudin	do.	do.	700 0			...		..	..	Feb. 1, 1876
vv Do.	(vacant)	do.	do.	600 0							
ww 4 Tide Surveyors, 1 at Rs. 400, 1 at Rs. 350, and 2 at Rs. 300		...	..	1350 0							
			Carried forward	1,358,937 12½		23,217 40					

Length of Service.

	yrs	mos.	
a	7	0	The duties of these officers appear by their title
b	7	0	
c	6	3	
d	6	0	
e	5	7	
f	5	7	
g	5	1	
h	4	8	
i	4	1	
j	4	0	
k	3	[illegible]	
l	3	5	
m	3	1	
n	2	6	
o	2	3	
p	1	6	
q	0	3	
r	9	8	

Length of Service

	yrs.	mos.	REMARKS
s	11	5	The duties of these officers appear by their title
t	5	11	
u	7	1	
v	7	0	
w	7	0	
x	5	5	
y	4	7	
z	7	0	
aa			To carry letters.
bb	32	0	The duties of the Collector of Customs consist in collecting the Duties on Imports &c, under Regulations of Government, in suggesting improvements in the mode of collecting them, in granting Port clearances in the prevention of smuggling, &c
cc	24	11	To assist in the duties of the Department under the direction of the Principal
dd	10	6	
ee	6	7	The duties of these officers appear by their title
ff	45	3	

Length of Service

	yrs	mos.	
gg	36	6	The duties of these officers appear by their title.
hh	26	4	
ii	7	11	
jj	13	11	
kk	7	4	
ll	42	2	
mm	...		To count money.
nn	30	2	The duties of these officers appear by their title.
oo	28	5	
pp	28	6	
qq	30	11	
rr	29	11	
ss	27	11	
tt	7	5	
uu	7	11	
vv	...		
ww			

Office	Name	Date of Appointment	By whom appointed, and under what Instrument	Annual Salary in Local Currency	From what fund the Salary is paid	Amount of Fees during the Year in Local Currency	Whether the Principal be allowed a House for his personal Residence or what Allowance, if any, for House, Rent or Quarters	Whether the Office be held in conjunction with any other Appointment under the Crown. Emoluments of any such Appointment (See note on page 189)	Period during which the Officer has been Absent from the Colony during the Year	Whether the Principal enjoys any and what other Advantage or Profit not required to be stated in the preceding Columns	Date of First Appointment under the Colonial Government
CIVIL.											
CUSTOMS DEPARTMENT—*contd*			Brought forward	Rs cts 1,358 937 12½		Rs. cts 23,217 40					
WESTERN & NORTH-WESTERN PROVINCES—*contd*											
Out-Door Department—contd											
a 2 Weighers at Rs. 250 & Rs. 180 ..				430 0	The Revenues of the Colony						
b Locker -	R. A Bartholomeusz	Aug. 1, 1878	The Governor -	700 0		.	.		...		Sep. 1, 1876
c 1 do. -		.		400 0							
d 3 do., 1 at Rs. 350 and 2 at Rs. 250 ...		..	...	850 0							
e 6 Tidewaiters, at Rs 210		..		1260 0							
f 14 do. at Rs. 180		.		2520 0							
Sub-Ports.											
BERUWALA											
g Sub-Collector -	R. E. Daviot	Feb. 1, 1883	The Governor -	1300 0			A Government house allowed for which he pays a rental of Rs 90 per annum.		...	...	Nov. 1, 1863
h Landing Waiter and Searcher	E S. Holgate -	May 1, 1878	do	500 0			...	.	...	...	Aug. 1, 1877
i Shroff and Taxer -	L. Canjemanaden	Sep 16, 1876	do.	500 0			...		...	..	Jan. 1, 1864
j 3 Tidewaiters at Rs. 120	. ..			360 0							
NEGOMBO.											
k Landing Waiter and Searcher	J. A. Kelly -	May 1, 1878	The Governor -	500 0			.	.		Receives as a contingency Rs. 500 a year.	Oct. 1, 1875
l 2 Tidewaiters at Rs. 120				240 0							
KALPITIYA.											
m Sub-Collector -	G. Leembruggen	do.	do	1200 0		...	De	.	..	...	Sep. 18, 1862
n Landing Waiter and Searcher	J. Mortier	June 2, 1882	do	500 0			...	.		...	Feb. 1, 1871
o Shroff and Taxer -	A. Murugappah	Jan. 18, 1881	.	350 0		...	...	...	...	...	Jan. 18, 1881
p Preventive Officer -	..		.	350 0							
q 4 Tidewaiters at Rs. 120	...	..	.	480 0							
Contingencies.											
COLOMBO.											
r 1st Senior Clerk -	A. F. Joseph	May 1, 1874	The Governor -	2500 0		...		..	...	...	Dec. 1, 1858
s 2nd Do. -	F P. Fretz	Aug. 1, 1882	do.	2000 0		.	...	...	..	...	July 1, 1846
t Clerk -	J. Schokman	do.	do.	1500 0		120 66	...	...	...	. .	Feb. 1, 1864
u Do. -	J. V. Mellonius	Jan. 1, 1883	do.	600 0			...	...	...	...	Jan. 1, 1888
v Do. -	B. Dickson	Feb. 1, 1883	do.	500 0		.	.	..	...	...	Feb. 1, 1883

w Additional Counter	...	..	do	240 0	The Revenues of the Colony						
x Bookbinder	.	...	do.	270 0							
Out-Door Department.											
y Export Landing Waiter	S. Cassimer	Oct. 1, 1883	do.	800 0		...	..	...	...	...	Jan. 1, 1866
HARBOUR DUES DEPT.											
z Clerk	W. A Mack	Feb. 1, 1883	do.	1500 0			...	...		...	Nov. 2, 1864
aa do.	J. W. Deutrom	do.	do.	1000 0		.		..	..	...	Nov. 25, 1871
bb Counter	...	.	..	250 0							
SOUTHERN PROVINCE.											
cc Collector of Customs for the Southern Province	William Edward Thompson Sharpe	Dec 15, 1883	The Governor, by notification.			.	...	Government Agent for the Southern Province with Rs 14,400 a year (vide page 210), Fiscal for the Southern Province (vide page 309), a Justice of the Peace for the Island, Chairman of the Provincial Road Committee, and of the District Road Committee, Galle Provincial Registrar of Marriages, Births, and Deaths for the Southern Province Chairman of the Municipal Council, Galle, and of the Local Board Matara, Superintendent of the Galle Prison, and a Receiver of Wrecks for the Southern Province, for which no salary is allowed.	...	...	June 24, 1857
dd Assistant Collector of Customs and Landing Surveyor.	Charles Edmond Dunlop	Feb. 1, 1883	do	4500 0		67 35	...	...	...	...	April 28, 1871
GALLE.											
ee 1st Clerk & Warehouse-keeper.	L. J. Jansz	May 20, 1874	The Governor	1400 0		51 67	..	..	.	...	Feb. 1, 1853
ff 2nd do.	Hugh Joseph	Feb. 1, 1883	do.	600 0			...	.	...	...	Feb. 1, 1883
gg Shroff	E De Silva	Nov. 1, 1881	do.	800 0		..	...	.	...	...	Jan. 1, 1848
Out-Door Department.											
hh Landing Waiter and Searcher	C. F. Deutrom	July 1, 1874	do.	1100 0		16 0	.	.	...	...	Mar. 1, 1861
ii Do.	A. W. Mack	Dec. 1, 1877	do.	900 0			..	...	..	...	Sept. 1, 1861
			Carried forward	1,391,837 12½		23,473 8					

REMARKS

Length of Service.

	yrs	mos.	
a	...		The duties of these officers appear by their title.
b	13	4	
c			
d			
e	...		
f	.		
g	20	2	
h	6	5	
i	20	0	
j	...		
k	8	3	
l			
m	21	3	

Length of Service

	yrs.	mos.	
n	12	11	The duties of these officers appear by their title
o	2	11	
p			
q	..		
r	30	1	
s	37	6	
t	19	11	
u	1	0	
v	0	11	
w			
x	...		
y	18	0	
z	19	2	

Length of Service

	yrs	mos	
aa	12	1	The duties of these officers appear by their title.
bb			
cc	26	6	The duties of this officer are the same as those of the Collector of Customs of the Western and North-Western Provinces.
dd	12	8	To assist in the duties of the Department under the direction of the Principal.
ee	30	11	The duties of these officers appear by their title.
ff	0	1	
gg	36	0	
hh	22	10	
ii	22	4	

Office.	Name	Date of Appointment	By whom appointed and under what Instrument	Annual Salary in Local Currency	From what Fund the Salary is paid.	Amount of Fees during the Year in Local Currency	Whether the Principal be allowed a House for his personal Residence or what Allowance, if any, for House Rent or Quarters	Whether the Office be held in conjunction with any other Appointment under the Crown. Emolument of any such Appointment. (See note on page 189.)	Period during which the Officer has been Absent from the Colony during the Year	Whether the Principal enjoy any, and what other Advantage or Profit, not required to be stated in the preceding Columns	Date of First Appointment under the Colonial Government.
CIVIL.											
CUSTOMS DEPARTMENT—*contd.*				Rs. cts.		Rs. cts.					
SOUTHERN PROVINCE—*contd.*			Brought forward	1,391,837 12½		23,473 8					
GALLE.—*contd*											
a Head Tidewaiter	...	..		350 0							
b 8 Tidewaiters at Rs. 150	...			1200 0							
BALAPITIMODARA.											
c Shroff and Taxer	..	..		350 0			A Govt House allowed, for which he pays a rental of Rs 18 per annum				
d 2 Tidewaiters at Rs. 120	..	.		240 0							
DODANDUWA.											
e Sub-Collector & Landing Waiter.	G. F. de Vos	Aug. 1, 1873	The Governor	900 0	The Revenues of the Colony.	2 6	Do Rs 42 do		...	...	Jan. 1, 1860
f Shroff and Taxer	..			250 0							
g Tidewaiter	..	.	...	120 0							
WELIGAMA.											
h Sub-Collector & Landing Waiter.	G. F. Kellar	July 1, 1874	do	800 0		1 9	...	...		...	Jan. 1, 1862
i Shroff and Taxer	...			250 0							
j Tidewaiter	...			120 0							
HAMBANTOTA.											
k Sub-Collector & Landing Waiter.	S A. Gunawardena	Aug. 1, 1878	do	600 0		4 71	..	...	.	Receives as a contingency Rs. 100 a year.	Mar. 1, 1855
Contingencies.											
GANDARA.											
l Preventive Officer	..	...	..	480 0							
m Tidewaiter		...	..	120 0							
HAMBANTOTA.											
n Tidewaiter	...	...	..	120 0							
EASTERN PROVINCE.											
o Collector of Customs for the Eastern Province	Allanson Bailey	Dec. 15, 1883	The Governor, by notification.	...		..	.	Government Agent for the Eastern Province with Rs 14 400 a year (vide page 215), Fiscal for the Eastern Province (vide page 310), a Justice of the Peace for the Island, Chairman of the Provincial Road Committee, a Receiver of Wrecks, and Provincial Registrar of Marriages, Births, and Deaths for the Eastern Province, and Superintendent of the Batticaloa Prison, for which no salary is allowed.	.	...	May 4, 1863

BATTICALOA.												
p Sub-Collector & Landing Waiter	A. Koch	Dec. 1, 1877	The Governor	900 0	The Revenues of the Colony	73 0	.	...		Receives as a contingency Rs. 300 a year.	Jan. 1, 1863
q 4 Tidewaiters at Rs. 120	..	.	.	480 0		24 0	.				
TRINCOMALEE												
r Assistant Collector and Landing Surveyor.	John Gilbert Haughton	Sep 7, 1880	The Governor, by notification.	4000 0		354 84		Additional Commissioner of Requests and Police Magistrate, Trincomalee a Justice of the Peace, Coroner and a Receiver of Wrecks for the Eastern Province, Shipping Officer under the Merchant Shipping Ordinance No 7 of 1863, and Master Attendant at Trincomalee, for which no salary is allowed	...	..	July 10, 1873
s Landing Waiter and Searcher	F. John Pulle	April 1, 1878	The Governor	500 0		21 25 109 74		...	..	Do Rs. 100 do.	Feb. 1, 1859
t Head Tidewaiter	...	.		150 0		34 75					
u 3 Tidewaiters at Rs. 120	.			360 0		63 24					
Contingencies.											
BATTICALOA											
v Head Tidewaiter	.	..		250 0		13 0		.			
NORTHERN PROVINCE.											
w Collector of Customs for the Northern Province	William Crofton Twynam	Sep. 16, 1869	The Governor, by notification	..			...	Government Agent for the Northern Province with Rs 18,000 a year (vide page 218), Fiscal (vide page 305), Chairman of the Provincial Road Committee, and of the District Road Committee, Jaffna, Provincial Registrar of Marriages, Births, and Deaths, Master Attendant and a Receiver of Wrecks for the Northern Province, a Justice of the Peace for the Island, and Superintendent of the Jaffna Jail, for which no salary is allowed	...		Oct. 1, 1845
x Assistant Collector and Landing Surveyor.	Cecil John Reginald LeMesurier (absent on leave.)	Sep. 7, 1880	do.	2250 0 (half salary)		.			From Jan 1 to Dec 31	..	July 8, 1875
	William George Haines (acting)	Sep. 1, 1883	do.	2250 0 (half salary)			...	Commissioner of Requests and Police Magistrate Balapitimodara with Rs 2,000 a year (vide page 284) a Justice of the Peace for the Northern Province Assistant Master Attendant, a Receiver of Wrecks, and Registrar of Shipping, for which no salary is allowed.			May 11, 1877
			Carried forward	1,408,877 12½		24,174 76					

REMARKS.

	Length of Service yrs. mos.	
a		
b		
c		
d	...	
e	24 0	The duties of these officers appear by their title
f	..	
g		
h	22 0	
i	.	

	Length of Service yrs. mos.	
j	..	
k	28 10	The duties of these officers appear by their title
l	...	
m		
n	...	
o	20 8	The duties of this officer are the same as those of the Collector of Customs for the Western and North-Western Provinces
p	21 0	The duties of these officers appear by their title
q	...	

	Length of Service yrs. mos.	
r	10 5	To assist in the duties of the Department under the direction of the Principal.
s	24 10	
t		The duties of these officers appear by their title.
u		
v	.	
w	38 3	The duties of this officer are the same as those of the Collector of Customs for the Western and North-Western Provinces.
x	8 5 6 7	To assist in the duties of the Department under the direction of the Principal.

Office	Name	Date of Appointment	By whom appointed, and under what Instrument	Annual Salary in Local Currency	From what Fund the Salary is paid	Amount of Fees during the Year in Local Currency	Whether the Principal be allowed a House for his personal Residence, or what Allowance, if any, for House Rent or Quarters	Whether the Office be held in conjunction with any other Appointment under the Crown. Emolument of any such Appointment (See note on page 189)	Period during which the Officer has been Absent from the Colony during the Year	Whether the Principal enjoy any, and what other Advantages or Profits, not required to be stated in the preceding Columns	Date of First Appointment under the Colonial Government.
CIVIL				Rs cts		Rs. cts.					
NORTHERN PROVINCE.			Brought forward	1,408,877 12½		24,174 76					
JAFFNA											
a 1st Clerk and Warehousekeeper	G H. Hallock	April 1, 1872	The Governor	900 0	The Revenues of the Colony.			..		Receives as a contingency Rs 100 per annum.	Dec. 1, 1849
b 2nd Clerk	P. Joseph	Feb 1, 1878	do	700 0			...	.			Sept. 11, 1856
c Shroff	S Muhamadu Meydin	Aug 1, 1878	do	500 0		.			..		Aug. 1, 1878
d Landing Waiter and Searcher	S. Ramalingam	Aug. 21, 1878	do.	600 0			.			.	Feb. 1, 1878
e Do	W. G. Muttukistna	April 1, 1878	do	500 0				.	.		Nov. 1, 1866
f Head Tidewaiter	...			180 0							
g 8 Tidewaiters, 2 at Rs. 140 and 6 at Rs. 120	...	..		1000 0							
POINT PEDRO											
h Sub-Collector	F. A. Maartensz	Aug. 1, 1878	do.	1440 0			A Govt. house allowed, for which he pays a rental of Rs 84 per annum	Assistant Master Attendant for which no salary is allowed		.	June 6, 1847
i Shroff and Taxer	...	..		350 0			Do Rs 21 do				
j Head Tidewaiter	..		...	180 0							
k 3 Tidewaiters at Rs. 120		..	.	360 0							
VALUVEDDITTURAI											
l Landing Waiter	P. C. Leembruggen	Aug. 1, 1878	The Governor	1080 0			A Govt house allowed for which he pays a rental of Rs. 60 a year.	Assistant Master Attendant for which no salary is allowed		.	Feb. 1, 1866
m Shroff and Taxer	...	.		60 0		.		..	...	Receives as a contingency Rs. 300 a year.	
n 2 Tidewaiters at Rs. 120	..	...	...	240 0							
KAYTS.											
o Sub-Collector	A. Supremanian	Jan 1, 1880	The Governor	800 0				Do do do		Do. Rs. 280 do	April 1, 1852
p 4 Tidewaiters at Rs. 120	...	..	...	480 0							
MANNÁR.											
q Sub-Collector and Landing Waiter.	J Toussaint	April 1, 1878	do.	1000 0		..	Do Rs. 72 do	...	..	...	Jan. 1, 1859
r Head Tidewaiter	..	...	.	140 0							
s 2 Tidewaiters at Rs 120	...	..	..	240 0							

PÉSÁLAI AND VAŅKÁLAI.													
t Sub-Collector and Landing Waiter.	T Katheritambi	Aug. 1, 1878	do.	1000 0	The Revenues of the Colony.		...		...	...	...	April 1, 1858
u 2 Tidewaiters at Rs. 120	...	...		240 0								
KANKESANTURAI.													
v Sub-Collector	C. Arunasalem	Aug. 1, 1878	do	1320 0			Do Rs. 75 do	Do.	do	do	...	...	Sep. 1, 1848
w Shroff	...			350 0			Do Rs 24 do						
x 3 Tidewaiters at Rs.120	...			360 0									
Contingencies.													
JAFFNA.													
y Bookbinder		...	...	45 0									
z 3 Messengers at Rs. 90				270 0									
aa Office Sweeper				30 0									
bb Tindal at Rs. 150 and 3 Boatmen at Rs. 72 each				366 0									
cc 6 Tidewaiters at Rs. 15	...			90 0									
POINT PEDRO.													
dd Bookbinder	...		..	15 0									
ee Office Sweeper	...		..	15 0									
ff 2 Boatmen at Rs 60 each			..	120 0									
gg 3 Tidewaiters at Rs. 15 each	...			45 0									
MANNÁR.													
hh Bookbinder	...	...	...	15 0									
KANKESANTURAI.													
ii 2 Boatmen at Rs. 60 each		..		120 0									
jj Office Sweeper	..	..		15 0									
kk 3 Tidewaiters at Rs. 15				45 0									
VALUVEDDITTURAI.													
ll 2 Tidewaiters at Rs. 15	..	...	...	30 0									
mm 2 Boatmen at Rs. 60 each		..	..	120 0									
			Carried forward	1,424,238 12½		24,174 76							

REMARKS

Length of Service

	yrs	mos
a	34	1
b	27	3
c	5	5
d	5	11
e	17	2
f		
g		
h	36	
i		
j		
k	.	
l	17	11
m		

The duties of these officers appear by their title.

	yrs.	mos.
n	...	
o	31	9
p	...	
q	25	0
r	.	
s	.	
t	25	9
u	.	
v	35	4
w	..	
x		
y	..	
z	...	

The duties of these officers appear by their title.

	yrs.	mos.
aa	.	
bb	...	
cc	...	
dd	...	
ee	...	
ff	.	
gg		
hh	..	
ii	...	
jj	...	
kk	...	
ll	...	
mm	...	

The duties of these officers appear by their title.

Office	Name	Date of Appointment	By whom appointed, and under what Instrument	Annual Salary in Local Currency	From what Fund the Salary is paid	Amount of Fees during the Year in Local Currency	Whether the Principal be allowed a House for his personal Residence, or what Allowance, if any, for House Rent or Quarters	Whether the Office be held in conjunction with any other Appointment under the Crown. Emolument of any such Appointment (See note on page 189)	Period during which the Officer has been Absent from the Colony during the Year	Whether the Principal enjoys any, and what other Advantage or Profit, not required to be stated in the preceding Columns.	Date of First Appointment under the Colonial Government
CIVIL.											
CUSTOMS DEPARTMENT—*contd.*											
NORTHERN PROVINCE—*contd.*											
Contingencies—contd.											
			Brought forward	Rs cts 1,424,238 12½		Rs. cts 24,174 76					
KAYTS											
a Shroff	M P. Hallock	Jan. 1, 1880	The Governor	500 0	The Revenues of the Colony.				...		June, 1877
b Tindal at Rs. 150 and 3 Boatmen at Rs 72 each	...			366 0							
c Office Sweeper	...	..		15 0							
d 4 Tidewaiters at Rs. 15	...			60 0							
MULLAITTIVU.											
e Sub-Collector and Landing Waiter	S. Mylvaganam	Jan. 1, 1880	do.	660 0				..		..	Mar. 5, 1872
f Tidewaiter				120 0							
g 2 Boatmen		..	...	135 0							
HARBOUR DEPARTMENT.											
MASTER ATTENDANT, COLOMBO.											
h Master Attendant of Colombo & Inspector of the Pearl Banks.	James Donnan	May 1, 1863	The Governor, by notification	5000 0		60 0	..	Police Magistrate of Colombo on matters connected with the Wharf, Shipping, and Navigation and a Justice of the Peace for the District of Colombo, for which no salary is allowed	.	Receives an allowance of Rs 1,000 per annum as Inspector of Pearl Banks, Rs. 2,000 a year as Agent of the Colonial Steamer, and Rs. 1000 a year as Immigration Agent.	July 1, 1859
i Clerk	H. Mortimer	April 1, 1863	The Governor	400 0		..	...	...	...	Receives as a contingency Rs. 400 a year.	April 1, 1863
j Pilot and Boatswain	J S Holsinger	April 1, 1876	do.	600 0		.	...	...	...	...	Feb. 15, 1873
k Keeper of the Lighthouse	...	...		250 0							
l Do.	..	...	..	150 0							
m Lamplighter of do.	..	...		75 0		...			...	Receives as a contingency Rs. 75 a year	
Contingencies.											
n Senior European Pilot	Felice Orsini Carter	June 4, 1881	do.	3600 0		...	Receives an allowance of Rs. 360 a year in lieu of quarters	.	...	...	Aug. 1, 1880

o	Senior do.	Charles Pike	Aug 14, 1881	do	3000 0	The Revenues of the Colony.	...	Do Rs 360 do	...	...	...	Aug. 14, 1881
p	Junior do.	George Arthur Colbert	June 15, 1882	do.	2400 0		...	Do Rs 360 do	..	..	...	July 1, 1881
q	Do. do.	Joseph Geo O. Reynolds	July 1 1882	do	2400 0		...	Do Rs 360 do	...	...	...	Aug 1, 1880
r	Do. do.	Henry Robson Jones	June 1, 1883	do.	2400 0		...	Do Rs. 360 do.	...	...	...	June 1, 1883
s	4 Coxswains at Rs. 240	..	...	..	960 0							
t	Carpenter	..	...	...	420 0							
u	34 Boatmen at Rs. 180	...	...	..	6120 0							
v	Signalman	...	.	...	540 0							
w	Assistant Signalman	...	...	...	180 0							
x	Boatswain of the Wharf or Pier Master	...	.	...	300 0							
y	Office Peon & Collector	...	.	.	240 0							
	MASTER ATTENDANT, GALLE.											
z	Master Attendant of Galle	Daniel William Blyth	Dec. 1, 1860	The Governor by notification	5000 0		...	A Govt. house allowed, for which he pays a rental of Rs 200 per annum	Police Magistrate of Galle on matters connected with the Wharf, Shipping and Navigation, and a Justice of the Peace for the District of Galle, for which no salary is allowed	...	...	Dec. 1, 1860
aa	Lighthouse Keeper	...	...	..	250 0							
bb	2 Assistant do. at Rs. 120	...	.	.	240 0							
	Contingencies.											
cc	Clerk	A D. S. Gunaratna	April 8, 1867	The Governor	600 0		.	...	...	...	...	April 8, 1867
dd	Senior Pilot	E. Daviott	Mar 1, 1853	do	840 0		2456 25	...	...	...	...	Mar. 1, 1853
ee	do.	G. Randall	Nov 1, 1871	do	840 0		3481 57	...	...	...	...	Nov. 1, 1871
ff	do.	W M Alexandri	Nov 1, 1882	do	840 0		3481 57	...	...	...	...	Nov. 1, 1874
gg	Junior Pilot	H W Jansz	Jan 1, 1872	do.	500 0		3070 29	...	...	...	...	Feb. 1, 1868
hh	do.	J. Truscott	Nov. 1, 1882	do	500 0		3481 57	.	...	...	...	Nov. 1, 1873
ii	Boatswain	W. Giles	March 1, 1859	do.	600 0		..	...	...	...	...	March 1, 1859
jj	Carpenter	...	..	.	420 0							
kk	2 Quarter-Masters at Rs. 300	...	..	..	600 0							
				Carried forward	1,466,259 12½		48,206 1					

REMARKS

	Length of Service yrs mos	
a	6 7	The duties of these officers appear by their title.
b	.	
c	..	
d		
e	11 8	
f	...	
g	.	
h	24 6	As Master and Conservator of the Port to appoint the place of anchorage and regulate the berthing and moving of all shipping therein to control the Pilots and keep them attentive to their duty to keep the anchorage clear of wrecks, lost anchors, and other obstructions to free and safe navigation to enforce the observance of Port regulations such as the discharging of ballast within defined limits appointing the place wherein ballast may be removed from the beach for ballast licensing cargo and passenger boats, regulating their movements, and seeing them kept in sea-worthy condition, &c., to render assistance to vessels in distress, to report and register arrivals and departures of vessels to superintend the loading and unloading of Government stores, to take the necessary observations and regulate the dropping of the time-ball daily for giving mean time to the shipping to examine candidates for Masters and Mates certificates in the Mercantile Marine Service, to superintend the survey and admeasurement of Ships under the Merchant Shipping Act of 1854, and to inspect the Pearl Banks, and assist in the superintendence of the Pearl Fishery
i	20 9	To copy papers
j	10 10	The duties of this officer appear by his title.
k		Attached to the Lighthouse in the Fort of Colombo.
l		
m		
n	3 5	The duties of these officers appear by their title.
o	2 5	
p	2 6	
q	3 5	
r	0 7	
s		
t	..	
u		The duties of these officers appear by their title.
v	.	
w		
x		
y	23 1	The duties of this officer are the same as those of the Master Attendant of Colombo with the exception of the inspection of the Pearl Banks.
aa	...	Attached to the Lighthouse.
bb	.	
cc	16 9	To copy papers.
dd	30 10	The duties of these officers appear by their title.
ee	12 2	
ff	9 2	
gg	15 11	
hh	10 2	
ii	24 10	
jj	...	
kk	...	Steer the boats.

Office	Name.	Date of Appointment	By whom appointed and under what Instrument	Annual Salary in Local Currency	From what Fund the Salary is paid	Amount of Fees during the Year in Local Currency	Whether the Principal be allowed a House for his personal Residence or what allowance if any, for House Rent or Quarters	Whether the Office be held in conjunction with any other Appointment under the Crown Emolument of any such Appointment (See note on page 189.)	Period during which the Officer has been Absent from the Colony during the Year	Whether the Principal enjoys any, and what other Advantage or Profit, not required to be stated in the preceding Columns	Date of First Appointment under the Colonial Government.
CIVIL.				Rs cts.		Rs cts.					
HARBOUR DEPARTMENT—*contd.*			Brought forward	1,466,359 12½		48,206 1					
MASTER ATTENDANT, GALLE—*contd.*											
Contingencies—contd.											
a 1 Quarter-Master at the Watering place	.	..	..	240 0							
b Signalman				270 0							
c Assistant Signalman	.	.	..	180 0							
d 12 Boatmen, at Rs. 240 each.	..	...	...	2880 0							
MASTER ATTENDANT, TRINCOMALEE											
e Pilot	...	...	...	400 0		135 0					
Contingencies.											
f Coxswain	...	...	...	153 0							
g 8 Boatmen at Rs 108	..	.	...	864 0							
h Superintendent of Lighthouse at Foul Point	George Brace	Dec. 1, 1861	The Governor	1500 0	The Revenues of the Colony.	..	...	...	...	...	Dec. 1, 1861
i Assistant do. do.	H Strentenberg	April 14, 1867	do.	600 0		...	...	...	...	...	Feb., 1863
j Lamplighter	Poonosamy	Dec 1, 1867	do	500 0		...	...	...	...	...	Dec. 1, 1867
k do.	S. Periatamby	do.		500 0		..	..	...	...	...	Dec., 1862
l 2 Lamplighters of do. at Rs 180	...			360 0							
m Coxswain of the Boat	...	.	..	180 0							
n 5 Boatmen at Rs 135	.	...		675 0							
o Lightkeeper of Round Island Lighthouse		.		400 0							
p 2 Lamplighters at Rs. 180	.	..		360 0							
POST OFFICE.											
q Postmaster-General	Thomas Edward Barnes Skinner	Sept. 18, 1872	The Governor, by notification	8000 0		...	...	Director of Telegraphs with Rs 4,800 a year (vide page 265), and a Justice of the Peace for the Island, for which no salary is allowed	From May 7 to Nov 2	Receives as a contingency Rs 1,600 a year.	Dec. 19, 1860
r Inspector of Post Offices and Assistant to the Postmaster-General	F. W. Vane	April 1, 1872	The Governor	5000 0		...	.	...	...	...	March 1, 1871
s Additional Assistant to Postmaster-General.	W. C. Macready	April 14, 1880	do.	2000 0		...	..	...	...	..	April 14, 1880
t Third Assistant to the Postmaster-General	T. Twynam	Feb. 23, 1880	do.	1500 0		..	...	...	...	..	Feb. 23, 1880

Western Province.										
Colombo.										
u Head Clerk -	D. De Silva, Mudaliyar -	Feb. 18, 1878	do.	1500 0	The Revenues of the Colony.	...	...	...	...	Sept. 1, 1862
v 2nd do. -	G. R. Frida -	do.	do.	1100 0		...	...	...	...	Do Rs 200 do. Feb. 4, 1861
w 3rd do. -	J. R. E. De Silva -	Aug. 10, 1877	do.	800 0		.	...	...	...	Do Rs. 200 do Sept. 1, 1869
x 4th do. -	S. O Claasz -	Mar 24, 1879	do	500 0		...	...	...	...	Do Rs. 100 do Sept. 1, 1878
y Night Clerk -	W. Struys -	Jan. 1, 1881	do.	500 0		.		..	...	Do Rs. 100 do. Aug. 1, 1880
z Accountant -	J. H. VanDort -	Jan 1, 1877	do.	1000 0		...	...	...	...	Do. Rs 100 do June 16, 1866
aa 6 Postmen at Rs. 240 -	..			1440 0						
bb Postmaster at Kégalla -	N. S. Abeyewikkrama -	Dec 1, 1881	do.	350 0		...	..	..	...	Do Rs 178 do Feb. 1, 1880
cc do. Negombo -	...	.		240 0		...	..	..	...	Do. Rs 288 do
dd do. Avisawella	...	...	...	240 0		.	..	...	..	Do. Rs. 144 do
ee 8 Postmen at Rs 180	...	...	...	1440 0						
ff Postmaster at Pánaduré	...	.	...	180 0		..	...	..	...	Do Rs 348 do
gg do. Beruwela -	...	.	...	180 0		..	.	...	...	Do. Rs. 204 do
hh do. Ja-ela -	...	...	...	180 0		...	...	...	...	Do Rs 60 do.
ii Postman at Ratnapura -	..	.	...	120 0						
jj 2 Postmen at Negombo at Rs. 120	...	..	...	240 0						
North-Western Province.										
kk Postmaster, Chilaw -	...	..	...	250 0		...	...	..	...	Do. Rs 134 do
ll do. Kalpitiya -	..	.	...	180 0		...	...		...	Do Rs. 204 do.
Southern Province										
mm Clerk -	J. E. Eaton -	July 16, 1880	The Governor -	900 0		...	...	Temporarily employed in the Colombo Office.	...	Do Rs. 100 do Feb. 16, 1875
nn 4 Postmen, 2 at Rs. 300 and 2 at Rs. 240	...	...	..	1080 0						
			Carried forward -	1,505,341 12½		48,341 1				

Length of Service yrs. mos		REMARKS
a .		To watch at the watering place and to keep the tank clean and in good order
b		The duties of these officers appear by their title.
c .		
d .		
e ...		
f ...		
g		
h 22 1		
i 21 10		
j 16 1		
k 21 1		
l .		
m ..		
n ...		
o		The duties of these officers appear by their title
p ...		
q 23 0		To superintend the general arrangements for the conveyance of Public Mails
r 12 10		To inspect the various offices and assist in the duties of the Department
s 3 9		Keep the Cash and other books of the office, copy letters, and close packets
t 3 10		
u 21 4		
v 22 10		
w 14 4		
x 5 4		
y 3 5		
z 17 6		Has charge of the accounts.
aa ..		To distribute letters
bb 3 11		The duties of the clerks and postmasters are to keep the accounts of the arrival and despatch of Mails those of the Arachchies and Kankanies are to keep the accounts of packets which pass and re-pass their stations, those of the Runners are to carry tappal; and those of the Messengers and Postmen are to distribute letters.
cc		
dd ..		
ee .		
ff		
gg ..		
hh		
ii		
jj		
kk		
ll ...		
mm 8 10		
nn ...		

Office.	Name	Date of Appointment	By whom appointed and under what Instrument	Annual Salary in Local Currency	From what Fund the Salary is paid	Amount of Fees during the Year in Local Currency	Whether the Principal be allowed a House for his personal Residence, or what Allowance, if any, for House Rent or Quarters	Whether the Office be held in conjunction with any other Appointment under the Crown. Emolument of any such Appointment (See note on page 199)	Period during which the Officer has been Absent from the Colony during the Year	Whether the Principal enjoy any, and what other advantage or Profit, not required to be stated in the preceding Columns	Date of First Appointment under the Colonial Government
CIVIL.				Rs. cts.		Rs. cts.					
POST OFFICE—*contd.*			Brought forward	1,505,341 12½		48,341 1					
SOUTHERN PROVINCE—*contd.*											
a Postmaster at Mátara	B. Ralph	Aug. 1, 1882	The Governor	240 0	The Revenues of the Colony.	...	...	...	...	Receives as a contingency Rs. 288 a year	Nov. 1, 1879
b do. Balapitimódara	...	...	...	180 0		..	...	...	...	Do. Rs. 204 do.	
c do. Weligama	...	.		240 0							
d do. Tangalla	...	..	..	180 0		...	...	..	...	Do. Rs. 204 do.	
e Postman at Mátara	...	...	...	120 0		...		...	...	Do. Rs. 60 do.	
f do. at Hambantota	..	...	...	120 0		...	..	...	..	Do. Rs. 60 do.	
EASTERN PROVINCE.											
Batticaloa.											
g Postman	...	...	...	120 0		..	..	...	...	Do. Rs. 30 do.	
Trincomalee.											
h Postmaster	H. D. W. Perera	Dec. 1, 1883	The Governor	672 0		...	..	...	...	...	Dec. 1, 1883
i Clerk	...	...		120 0							
j Postman	...	.	.	120 0							
NORTHERN PROVINCE.											
k Postmaster at Jaffna Kachcheri	...	..	...	400 0							
l do. Pallai	...	...	..	180 0		...	...	...	...	Do. Rs. 204 do.	
m do. Mullaittivu		..	..	180 0		.	..	...	...	Do. Rs. 204 do.	
n do. Koppay	..	..	...	120 0		...	...	...	...	Do. Rs. 120 do.	
CENTRAL PROVINCE.											
o Head Clerk	F. Ondaatje	Feb. 1, 1876	The Governor	1200 0		...	...	...	..	...	Oct. 1, 1868
p 2nd do.	J. A. Theideman	July 1, 1875	do.	900 0		...	...	...	...	Receives as a contingency Rs. 100 a year.	Oct. 1, 1869
q 3rd do.	P. L. M. Marikar	Nov. 11, 1880	do.	600 0		...	...	...	...	..	March 1, 1874
r Night Clerk	J. Hunter	Feb. 1, 1883	do.	500 0		...	...	...	...	Do. Rs. 100 do.	May 1, 1881
s 6 Postmen, 5 at Rs. 240, 1 at Rs. 150 at Kandy	...	...	..	1050 0		..	...	...	...	Do. Rs. 60 each	
t Postmaster, Nuwara Eliya	M. Perera	Sept. 1, 1878	do.	600 0		...	...	Employed in the Kandy Office.	...	Do. Rs. 216 do.	Sep. 1, 1875
u Do. Gampola	D. A. Jacobs	May 1, 1882	do.	500 0		...	...	...	...	Do. Rs. 316 do.	

v	Do.	Pusselláwa -	J. H. Perera	- Aug 29, 1878	do.	500	0		..	..	...	Do Rs. 172 do.	July	1, 1876
w	Do.	Mátalé -	L E Jansz	- Feb. 1, 1880	do.	500	0			...	..	Do Rs. 172 do.	June	1, 1878
x	Do.	Kotmale -	D P. de Alwis	- Sept 1, 1879	do.	500	0	.	..	...	...	Do Rs. 28 do	June	1, 1868
y	Do.	Ramboda -	P. A Christoffelsz	- Oct. 1, 1882	do.	400	0		...	...	...	Do. Rs. 128 do.	Dec.	1, 1874
z	Do.	Nawalapitiya -	(Vacant)	-	do	350	0	..	..	..	...	Do. Rs. 466 do.		
aa	Do.	Ambagamuwa	H S. Fernando	- Feb 1, 1881	do.	350	0	...	.	...	.	Do. Rs. 178 do	Jan.	1, 1880
bb	Do.	Madulkele -	D H. De Silva	- March 1, 1881	do	350	0		.	...		Do. Rs. 178 do.	Mar.	15, 1877
cc	Do.	Deltota -	A. E. Renners	- Oct. 1, 1882	do.	350	0	.	...	..	..	Do. Rs. 178 do.	Sept.	22, 1873
dd	Do.	Dambulla -	D. C. De Silva	- July 1, 188	do	350	0		.	...	...	Do. Rs. 178 do.	Sept.	1, 1877
ee	Do	Elkaduwa -	D. H Weerasuriya	- Sept 1, 1879	do.	350	0	..	.		...	Do. Rs 178 do.	Sept.	1, 1879
ff	Do.	Madawelatenna	C. David	- May 16, 1881	do.	350	0	.	...	..		Do. Rs. 34 do.	Feb.	1, 1880
gg	Do.	Kadugannawa-		...		240	0							
hh	Postman.	Nuwara Eliya	...	.	.	180	0							
	Contingencies.													
	WESTERN PROVINCE.													
u	Money Order and Parcel Post Clerk, Colombo		P. B Christoffelsz	- July 1, 1882	do.	1360	0	.	..	..	..	.	Dec.	1, 1874
jj	Foreign Correspondence Clerk.		C. A. Vanderstraaten	- Jan. 1, 1879	do	1200	0	...	..	.	..	...	Aug.	16. 1867
kk	Assistant Accountant, Colombo		W. L. A. Gomes	- Sep. 1, 1872	do.	1000	0	...	...	...	...	..	May	1, 1859
ll	Dead Letter Office Clerk		E. O. de LaHarpe	- July 16, 1880	do	800	0		...		..	.	Jan.	1. 1871
mm	Extra Clerk do. -		V. H. Herft	- Dec 15, 1880	do.	750	0	.	.		..	...	Sept.	1, 1872
nn	Do. do. -		J. W Rodrigo	- June 16, 1881	do.	600	0		.	.	..	.	Jan.	13, 1876
oo	Assistant Money Order Clerk -		N. de Silva	- Jan. 1, 1880	do.	880	0	...	..	...	..	...	May	1, 1871
pp	Additional do do.		K. K Sinnayah	- Jan. 1. 1881	do.	696	0	...	..	.	.	..	July	1, 1877
qq	Do. do. do		A. W. Pereira	- Jan. 1, 1883	do.	600	0	..	...	.	...	.	Jan.	1, 1883
rr	Accountant Money Order Branch		J. de Vos	- Jan 1, 1881	do	696	0	...	...		..	...	July	1, 1880
ss	2nd Night Clerk -		W. C Bastiansz	- June 16, 1881	do.	600	0	..	...	...	.	...	Jan.	1, 1881
tt	3rd Night Clerk -		J B Ernst	- July 1, 1880	do.	600	0		...	..	..		Aug.	1, 1878
					Carried forward-	1,528,235	12½	48 341	1						

The Revenues of the Colony

Length of Service

	yrs.	mos
a	4	2
b	.	
c		
d	.	
e	.	
f	.	
g		
h	0	1
i		
j	.	
k		
l		
m	...	
n	...	
o	15	3
p	14	3

Their duties are the same as those aforementioned.

Length of Service.

	yrs	mos.
q	9	10
r	2	8
s		
t	8	4
u	..	
v	7	6
w	5	7
x	15	[illegible]
y	9	1
z		
aa	4	0
bb	6	[illegible]
cc	10	3
dd	6	4
ee	4	4

REMARKS

Their duties are the same as those aforementioned.

Length of Service

	yrs.	mos.
ff	3	11
gg	...	
hh	..	
ii	9	1
jj	16	5
kk	24	8
ll	13	0
mm	11	4
nn	7	11
oo	12	8
pp	6	6
qq	1	0
rr	3	6
ss	3	0
tt	5	5

Their duties are the same as those aforementioned.

					From what Fund the Salary is paid	Amount of Fees or other Emoluments received by the Officer in Local Currency	Whether the Fees and other Emoluments are in lieu of Salary or in addition thereto, or what Allowance if any for House Rent or Quarters	Whether the Office be held in conjunction with any other Appointment under the Crown. Emolument of any such Appointment. (See note on page 18[illegible])	Period during which the Officer has been Absent from the Colony during the Year	Whether the Principal, if any, and what other Advantage or Profit, not required to be stated in the preceding Columns.	Date of First Appointment under the Colonial Government
				Rs cts.		Rs cts.					
CIVIL.											
POST OFFICE—*cont.*			Brought forward	1,528,285 12½		48,341 1					
WESTERN PROVINCE — *contd.*											
Contingencies—contd.											
b Relieving Money Order Clerk	A. Bartholomeusz	July 1, 1880	The Governor	1000 0	The Revenues of the Colony		..	..	..	...	Oct. 1, 1871
c Correspondence Clerk	E. J. Aldons	Dec 15, 1880	do	800 0		.		.		...	Mar. 1, 1871
d Relieving Postmaster	M. Bastiansz	Dec 15, 1880	do	600 0			...	..			Feb. 1, 1877
e Head Sorter Colombo	F. Fernando	Sep 1, 1872	do	720 0				.	.	..	Sept. 1, 1871
f 2nd do	M. A. D. Joha	July 16, 1874	do	600 0				..	...		July 16, 1874
g 3rd do.	J. W. Peries	July 1, 1877	do	600 0		.	.	.	..	...	Feb 26, 1876
h 4th do.	E. M. de Silva	July 1, 1877	do.	600 0			...		...	..	July 1, 1877
i Additional Sorter	F. Silva	Jan 1, 1878	do	600 0		..	..			..	July 6, 1877
j Do.	J. Pereira	Jan. 17, 1878	do	600 0					...		Jan. 17, 1878
k Do.	P. B. Pereira	Jan 22 1878	do	600 0			.	..	..	...	Aug. 1, 1876
l Do.	.	...	.	420 0							
m Storekeeper, Colombo	G. H. Irving	June 16, 1881	do	720 0			.	.	.	..	Oct. 20, 1877
n Assistant do.	.	.	do	360 0							
o Night Sorter	B. S. Mendis	Jan 1, 1879	do	600 0				.	...	...	July 1, 1875
p Do.	Wm Perera	do.	do	600 0					..	...	Oct. 1, 1877
q Do	D. J. Don Philips	April 1, 1878	do	600 0		..		.	..	...	April 1, 1878
r Bookbinder			.	270 0							
s 2 Inspectors of Postmen, 1 at Rs 360, and 1 at Rs. 300 each.	..			660 0							
t 3 Night Sorters, at Rs 540 each.				1620 0							
u Postmaster, Ratnapura	D. J. Perera	Feb 1 1880	do	672 0		...		.	...	...	Sept. 1, 1872
v Do. Meratuwa	D. S. Wickremesinghe	Feb 1, 1883	do	528 0					...	...	June 1, 1861
w Do. Atanayaka	J. Fernando	Feb 1, 1880	do	528 0		..	.	.	...	...	Feb. 1, 1880
x Do. Rakwana	D. A. Perera	Mar. 1, 1882	do	528 0		.	.			.	April 13, 1880
y 3 Postmasters at Rs 384		.		1152 0							
z 14 do at Rs. 240	.	...		3360 0							
aa Additional Clerk, Kalutara	.	.		240 0							
bb 36 additional Postmen, 9 at Rs. 240, 26 at Rs. 180 and 1 at Rs. 150.	...	.	.	6990 0							
cc 5 Box-carriers at Rs 150	..	..		750 0							
dd 6 Errand boys at Rs. 60	...	...	..	360 0							
ee Postman at Kalutara	.		..	180 0							
ff Rural Postman, Kalutara District	..	.	.	180 0							

NORTH-WESTERN PROVINCE.											
gg Postmaster at Puttalam	J. D. Muttukumara	May 1, 1878	The Governor	528 0	The Revenues of the Colony		...	...	...	..	Jan. 10, 1875
hh Do Madampe	..		.	384 0							
ii 2 Do at Rs. 240 each	.	.		480 0							
jj 2 Postmen at Rs. 180 each		...		360 0							
SOUTHERN PROVINCE											
kk Additional Clerk	J H de Silva	July 14 1880	do.	600 0			.	Temporarily employed in Colombo Office.	..	...	July 14, 1880
ll Night Clerk	D. E Jansz	July 16, 1880	do.	500 0			.	Do. do	...	...	July 16, 1880
mm 2 Sorters at Galle at Rs. 360 each.	.			720 0							
nn Postmaster, Hambantota	C Cunnyen	July 1, 1883	do.	525 0		..	...	.	...	...	April 5, 1865
oo Do. Morowaka	..	.		384 0							
pp Do. Bentota	...	.	...	384 0							
qq 7 Postmasters at Rs. 240		...	...	1680 0							
rr 4 Postmen at Rs. 180		...		720 0							
ss Cooly or Runner	.	.	...	150 0							
tt Box Carrier	...			150 0							
EASTERN PROVINCE.											
uu Postmaster at Batticaloa	P S Rengasamy	Jan. 15, 1871	The Governor	672 0			...		...	.	Mar. 1, 1867
vv Clerk (Kankani) do.	..			240 0							
ww Postman			.	150 0							
xx Postmaster at Kalmunai	...	...		384 0							
yy Postman do.				90 0							
NORTHERN PROVINCE											
zz Postmaster, Point Pedro	N M Venayagam	May 1, 1871		528 0			...		...	...	May 1, 1871
aaa 6 do. at Rs. 384 each	...	.		2304 0							
bbb 3 do. at Rs. 240 each	.		...	720 0							
ccc Clerk at Jaffna	..		.	250 0							
	.		Carried forward	1,569,179 12½		48,341 1					

REMARKS.

Length of Service.

	yrs.	mos
b	12	3
c	12	10
d	6	11
e	12	4
f	9	5
g	7	10
h	6	6
i	0	6
j	5	11
k	7	5
l	.	
m	6	2
n	..	
o	8	6
p	6	3
q	5	9
r		
s		

The duties of these officers are the same as those aforementioned

Length of Service.

	yrs	mos
t	.	
u	11	4
v	22	7
w	3	11
x	3	3
y		
z		
aa	.	
bb		
cc	..	
dd	..	
ee		
ff	..	
gg	8	12
hh		
ii	.	
jj		
kk	3	5

The duties of these officers are the same as those aforementioned

Length of Service

	yrs	mos.
ll	3	5
mm	...	
nn	18	9
oo	..	
pp	.	
qq	.	
rr	.	
ss		
tt		
uu	16	10
vv		
ww	...	
xx	.	
yy		
zz	12	8
aaa	..	
bbb	.	
ccc	...	

The duties of these officers are the same as those aforementioned.

Office	Name	Date of Appointment	When and under what Instrument	Annual Salary or Fees	From what Fund the Salary is paid	Amount of Fees during the Year in Local Currency	Whether the Person allowed a House for his personal residence, or what Allowance in lieu of House Rent or Quarters	Whether the Office held in conjunction with any other Appointment under the Crown. Emolument of any such Appointment (See note on page 189)	Period during which the Officer has been Absent from the Colony during the Year	Whether the Person enjoy any, and what other Advantage or Profit, not required to be stated in the preceding Columns	Date of First Appointment under the Colonial Government.
CIVIL.											
POST OFFICE—*contd.*				Rs cts		Rs cts					
Contingencies—contd.			Brought forward	1,569,179 12½	The Revenues of the Colony	48,341 1					
NORTHERN PROVINCE—*contd.*											
e Sorter				180 0							
f Clerk, Jaffna Kachcheri Post Office ..				150 0							
g 3 Postmen at Rs 120 each				360 0							
CENTRAL PROVINCE.											
h Extra Clerk at Kandy	H. B. Christoffelsz	April 1, 1883	The Governor	600 0			..		...	..	June 19, 1876
i 2 Sorters at Rs 360			..	720 0							
j Clerk (Head Messenger)				300 0							
k Postmaster, Lindula	A. Wickramanayaka	Feb. 1, 1880	do	672 0						...	June 1, 1877
l Do. Dickoya	R. Wanigasekara	May 16, 1881	do	672 0					...	...	July 1, 1873
m Do. Dambula	J. Ratnayake	May 1, 1881	do	672 0			..			.	April 1, 1866
n Do. Haldummulla	D. Chembavamani	May 16, 1881	do	672 0				..	...	...	Jan. 24, 1877
o Do. Lunugala	L. De Silva	July 1, 1882	do	528 0					...	..	June 24, 1880
p Do. Maskeliya	W. L. A. C. Markar	Mar. 1, 1880	do	528 0					...	.	Nov. 26, 1878
q Do. Rangalla	D. A. W. Goonewardene	Sept. 16, 1881	do	528 0			...		...	...	Aug. 21, 1877
r Do. Talawakelya	O. De Silva	June 17, 1880	do	528 0					...	...	Aug. 18, 1877
s Do. Madulla	C. Jayesuriya	June 1, 1880	do	528 0						...	Aug. 18, 1877
t Do. Bogawantalawa	J. Rutnasuriya	May 11, 1881	do	528 0		..			..	..	May 11, 1881
u Do. Fort MacDonald	D. W. Kannangara	Jan. 1, 1879	do	528 0					...	..	Jan. 1, 1856
v Do. Urugala	J. Tillekeratne	Dec. 1, 1881	do	528 0					...	...	May 7, 1876
w Do. Rattota	A. Ramalingam	Jan. 17, 1879	do	528 0						..	May 15, 1872
x Do. Lemastota	D. P. Talawatte	Sept. 1, 1880	do	528 0				...	..	..	Dec. 1, 1862
y Do. Passara	K. Fernando	Jan. 1, 1881	do	528 0			...		..	..	April 1, 1878
z Do. Agra Patna	G. S. Dias	Mar. 1, 1881	do.	528 0						.	May 13, 1876
a Do. Haputale	C. Lodewyk	Mar. 1, 1879	do	528 0						...	Feb. 1, 1878
b Do. Dolosbage	W. A. B. Fernando	Aug. 1, 1883	do.	528 0			...			...	Jan. 1, 1879
c 4 Postmasters at Rs 384		..	...	1536 0							
d 1 Postman, Kandy		..		240 0							
ee 3 Do. at Rs 180	...	...		540 0							
ff 1 Box-carrier, Kandy		...		150 0							
gg 1 Do. do	..			120 0							
hh Night Clerk at Matale				360 0							
ii Do. Nuwara Eliya	E. Goonetileke	July 1, 1883	do	500 0		..				...	Jan. 1, 1883
jj Assistant Postmaster, Nuwara Eliya		..		240 0							

kk Postman at Gampola -			.	.	150	0											
ll 2 Do. Mátalé -			.		360	0											
mm Do. Badulla -	..		..	..	180	0											
nn Do. Náwalapitiya			...	.	180	0											
oo Additional do., Gampola	..		.	.	180	0											
pp Clerk, Nawalapitiya -	D. De Soyza	- July	1, 1879	do	500	0		.	.		...	..	...	Aug.	1, 1878
qq Assistant Postmaster, Nawalapitiya	...		..	.	360	0									
rr 2 Assistant Postmasters Badulla, 1 @ Rs. 480 and 1 @ Rs. 360.			..		840	0									
NORTH-CENTRAL PROVINCE.															
ss Assistant Postmaster, Anurádhapura	.			...	360	0									
tt Postman do. -	..		...	.	180	0									
TELEGRAPH BRANCH.															
uu Director	- Thomas Edward Barnes Skinner	July	1, 1880	The Governor -	4800	0		.		Postmaster-General with Rs. 9,600 a year (vide page 258)		From May 7 to Nov. 2	.	Dec.	19, 1860
vv Superintendent	- Edward Butler Hurl y, M.S.T E.		do.	do	7500	0		...			...	...	...	Feb.	1, 1859
ww Assistant do.	- G Simpson -		do	do.	4250	0		...				...	.	Nov.	1, 1857
xx Head Clerk	- J A Bertus	- July	1, 1882	do.	1260	0			.		.	...	..	Feb.	1, 1863
yy Second do.	- F. W. de Silva	- July	1, 1880	do	960	0			..		..		...	May	1, 1871
zz Third do	- G E Nathaniel sz	-	do.	do.	720	0		..			...	.	..	July	1, 1880
aa Fourth do.	- G W. Altendorf	-	do.	do.	600	0		.	...		...		...	do.	
bb Storekeeper	- W B Toussaint	-	do	do.	600	0		..			..	..	...	Feb.	1, 1878
cc Cashier	- D H Wickremesinghe	-	do	do	960	0		.			.	..	.	Feb.	16, 1865
dd Bookbinder	- ..		.	...	240	0									
eee Telegraph Master	- G. E Anthonisz	-	do.	do.	1944	0						.	.	July	1, 1866
fff do.	- G H Jan	-	do	do.	1560	0		...	.		.	.	.	Oct.	1, 1863
				Carried forward -	1,613,939	12½		48,341	1						

The Revenues of the Colony.

Length of Service. yrs. mos	REMARKS.
e) *f* . *g* ... *h* 7 6 *i* ... *j* ... *k* 6 - *l* 16 6 *m* 17 6 *n* 6 11 *o* 3 6 *p* 5 1 *q* 6 4 *r* 6 4 *s* 6 4 *t* 2 7 *u* 28 0 *v* 7 8	The duties of these officers are the same as those aforementioned.
n 11 7 *o* 22 1 *y* 5 9 *z* 7 7 *a* 5 11 *b* 5 0 *c* *d* *ff* . *gg* *h* *ii* .. *jj* *kk* *ll* *mm* *nn* ..	The duties of these officers are the same as those aforementioned.
oo . *pp* 5 5 *qq* *rr* *ss* *tt*	The duties of these officers are the same as those aforementioned.
uu 23 0 *vv* 24 11 *ww* 26 2 *xx* 20 11 *yy* 12 8 *zz* 3 6 *aa* 3 6 *bb* 5 11 *cc* 18 10 *dd* . *eee* 17 6 *fff* 20 3	The duties of these officers appear by their title.

	Office.	Name.	Date of Appointment.	By whom appointed, and under what Instrument.	Annual Salary in Local Currency.	From what Fund the Salary is paid.	Amount of Fees during the Year in Local Currency.	Whether the Principal be allowed a House for his personal Residence, or what Allowance, if any, for House Rent or Quarters.	Whether the Office be held in conjunction with any other Appointment under the Crown. Emolument of any such Appointment. (See note on page 189.)	Period during which the Officer has been Absent from the Colony during the Year.	Whether the Principal enjoys any, and what other Advantage or Profit, not required to be stated in the preceding Columns.	Date of First Appointment under the Colonial Government.
	CIVIL.											
	POST OFFICE—*contd*				Rs cts		Rs. cts					
	TELEGRAPH BRANCH—*contd.*			Brought forward	1,613,939 12½		48,341 1					
a	Telegraph Master	E. de Hoedt	July 1, 1880	The Governor	1560 0	The Revenues of the Colony	..		...	...	.	Oct. 1, 1866
b	Do.	V. W. VanDort	do.	do.	1560 0			.		...	...	June 1, 1861
c	Do.	J. E. Jansz	do.	do.	1560 0		.	.	..	...	...	Dec. 1, 1866
d	Do.	J. P. VanSchoonbeek	do.	do.	1272 0		.		..	...	...	July 1, 1880
e	Do.	R. P. Schofield	do.	do.	1080 0		.	...	.	..	.	do.
f	Do.	J. F. Hunter	do.	do.	1080 0					...	...	do.
g	Do.	A. Vanden Driesen	do.	do.	936 0					...	..	do.
h	Do.	Philip de Silva	do.	do.	936 0			.		...	...	do.
i	Do.	G. A. Werkmeester	do.	do.	864 0			..		.	..	do.
j	Do.	A. L. A. Careem	Mar. 1, 1881	do.	816 0		..	..			...	do.
k	Do.	D. Jayawardene	do.	do.	816 0				.	..	.	do.
l	Do.	A. Boucher	July 1, 1880	do.	792 0		.	.	...	..	..	do.
m	Do.	J. S. Coster	do.	do.	672 0					...	...	do.
n	Do.	J. R. Nicholas	do.	do.	672 0		...	...	.	...	..	do.
o	do.	J. A. Barbet	Mar. 1, 1881	do.	672 0		...		...	.	..	do.
p	Signaller	W. E. G. Bulner	July 1, 1880	do.	1560 0		..	...	..	..	...	Nov. 1, 1864
q	Do.	G. A. Thiele	do.	do.	1272 0			.		...	...	Oct. 1, 1868
r	Do.	S. de Silva	do.	do.	792 0			.	..	...	...	July 1, 1880
s	Do.	C. P. Muller	do.	do.	720 0			..	...	..	...	do.
t	Do.	R. A. C. Bulner	do.	do.	672 0			..		..	.	do.
u	Do.	C. A. W. Bulner	do.	do.	672 0		.		...	...	.	do.
v	Do.	W. N. Duckworth	do.	do.	672 0				..	...	.	do.
w	Do.	T. C. Hannibaltsz	do.	do.	624 0		.	..	.	...	..	do.
x	Do.	S. G. Koch	do.	do.	624 0		.	.	..	.	...	do.
y	Do.	J. James	do.	do.	624 0		...		..	...	..	do.
z	Do.	G. Schorman	do.	do.	624 0		..	...	...	...	..	do.
aa	Do.	C. Arulpregasam	do.	do.	624 0		..	.	...	.	..	do.
bb	Do.	C. D. Bertus	do.	do.	624 0		.	.	...	.	...	do.
cc	Do.	J. A. Rodrigo	do.	do.	624 0		...	.	...	..	..	do.
dd	Do.	W. Gooneratne	Mar. 1, 1881	do.	576 0		.	.	...	...	..	do.
ee	Do.	T. Rodrigo	July 1, 1881	do.	576 0		.	..	..		...	do.
gg 2	Do. @ Rs. 480	...	..	.	960 0							
hh 1	Do.	..	..	.	120 0							
ii	Inspector	M. J. Malowney	July 1, 1880	do.	1200 0				.	.		do.
jj	Do.	R. H. Thwaites	May 1, 1883	do.	1080 0			..	...			May 1, 1883

kk 2 Sub-Inspectors @ Rs 300 each	..		...	600	0	The Revenues of the Colony.						
ll Linemen. 1 @ Rs. 216 6 @ Rs. 192, 13 @ Rs 180, 5 @ Rs 168, 10 @ Rs. 156	..	...	..	6108	0							
mm Arachchi -	.	..		240	0							
nn Message delivery Peons. 1 @ Rs. 216, 9 @ Rs. 180. 2 @ Rs 120, 13 @ Rs. 60	..		.	2856	0							
oo Coolies. 4 @ Rs. 120 2 @ Rs. 90				660	0							
pp Batteryman -	..	.		360	0							
ROYAL BOTANIC GARDENS.												
Fixed.												
qq Director of the Royal Botanic Gardens.	Henry Trimen -	Feb 20 1880	The Secretary of State	4500	0			Allowed a Govt building in the Garden	A Justice of the Peace for the Island, and a Member of the Museum Committee, for which no salary is allowed.	..	Receives a contingent allowance of Rs 2,500 per annum, and Rs. 360 as horse allowance for visiting the Pavilion Garden.	Jan. 23, 1880
rr Clerk and Foreman -	J. A. Ferdinandus -	July 1, 1861	The Governor -	700	0		...	do.	..	...	Receives a contingent allowance of Rs 700 per annum	July 1, 1861
ss Draughtsman -	W. De Alvis -	Nov. 1, 1865	do.	700	0		..	do	...	..	...	Nov. 1, 1865
tt Arachchi -	...	...	.	480	0							
uu Kankani -			.	150	0		.	.	...	...	Do Rs. 30 do	
vv Plant Collector and Nurseryman		..	.	420	0							
ww Assistant do.		.	.	180	0		...	..	.	...	Do Rs. 20 do	
xx 3 Lascoreens—1 at Rs 180, and 2 at Rs. 150	...	...	..	450	0		...	..	...	..	Do. Rs. 30 do	
			Carried forward-	1,662,871	12½		48,341	1				

Length of Service.

	yrs	mos.	
a	17	3	The duties of these officers appear by their title
b	22	6	
c	17	1	
d	3	6	
e	3	6	
f	3	6	
g	3	6	
h	3	6	
i	3	6	
j	3	6	
k	3	6	
l	3	6	
m	3	6	
n	3	6	
o	3	.	
p	19	2	
q	15	3	
r	3	6	

Length of Service

	yrs.	mos.	
s	3	6	The duties of these officers appear by their title.
t	3	6	
u	3	6	
v	3	6	
w	3	6	
x	3	6	
y	3	6	
z	3	6	
aa	3	6	
bb	3	6	
cc	3	6	
dd	3	6	
ee	3	6	
gg			
hh			
ii	3	.	
jj	0	8	
kk	.		

REMARKS

	Length of Service yrs	mos.	
ll			The duties of these officers appear by their title.
mm			
nn			
oo			
pp			
qq	3	11	In charge of the Royal Botanic Gardens at Peradeniya. To improve the horticulture of the Island, to make discoveries in botany and collections of plants, seeds, and dried specimens of plants; and to introduce useful plants into the Colony
rr	22	6	To keep the monthly accounts of the establishment, copy papers &c., and to act as general overseer over the labourers.
ss	18	2	To make drawings of plants, &c.
tt			To superintend the work done by the labourers.
uu	..		The duties of these officers appear by their title.
vv			
ww	..		
xx	...		

Office.	Name.	Date of Appointment.	By whom appointed, and under what Instrument	Annual Salary in Local Currency.	From what Fund the Salary is paid.	Amount of Fees during the Year in Local Currency	Whether the Principal be allowed a House for his personal Residence, or what Allowance, if any, for House Rent or Quarters	Whether the Office be held in conjunction with any other Appointment under the Crown. Emolument of any such Appointment. (See note on page 189.)	Period during which the Officer has been Absent from the Colony during the Year.	Whether the Principal enjoy any, and what other Advantage or Profit, not required to be stated in the preceding Columns.	Date of First Appointment under the Colonial Government.
CIVIL.				Rs. cts.		Rs. cts.					
ROYAL BOTANIC GARDENS—*contd.*			Brought forward	1,662,871 12½		48,341 1					
Contingencies.											
a Head Gardener -	Peter Duncan Gourly Clark	Oct. 5, 1880	The Secy. of State	2300 0	The Revenues of the Colony.	...	Allowed a Govt building in the Garden.	.	...	...	Oct. 5, 1880
b Superintendent, Cinchona Garden, Hakgala	Wm. Nock -	Oct. 3, 1881	do.	3700 0		...	do.	...	..	...	July 1, 1881
c Bookbinder -	..	...	...	27 0							
d Carpenter -	..	...	...	360 0							
COLOMBO MUSEUM.											
Contingencies.											
e Director -	A. Haly -	June 25, 1875	do.	7000 0		...	...	...	...	...	June 25, 1875
f Librarian -	R. VanCuylenberg	July 1, 1876	The Governor -	2000 0		...	...	...	...	...	May 1, 1869
g Taxidermist -	A. Hart -	July 1, 1876	do.	700 0		...	...	...		...	July 1, 1876
h Peon -	...	...	...	180 0							
i Library and Lower Floor Attendant.	...	...	...	480 0							
j Hall Attendant -	...	.	...	150 0							
k Upper Floor Attendant	...	...	...	150 0							
l Day and night Guardians at Rs.300	...	...	...	600 0							
m Cooly -		...	...	120 0							
GOVERNMENT STEAMER "SERENDIB."											
Contingencies.											
n Captain of the Colonial Steamer "Serendib."	Thomas Robson -	June 4, 1881	The Governor -	4000 0		..	...	...	...	Receives Rs. 50 per month as table allowance, and Rs. 50 per month for upkeep of cabin furniture.	July 10, 1880
o Chief Officer -	George Slater -	Oct. 10, 1882	do.	1560 0		...	. .	..	...	Receives Rs. 50 per month as table allowance.	Oct. 10, 1882
p Second do. -	John Carnes -	June 20, 1882	do.	960 0		...	...	...	...	Do. do	June 20, 1882
q Carpenter -	Assing -	July 1, 1881	do. .	720 0		...	...	...	...	Receives 50 cents per day as table allowance.	July 1, 1881
r Chief Engineer -	Robert Martin -	Sept. 4, 1883	The Secy. of State	3000 0		..	...	...	...	Receives Rs. 50 per month as table allowance.	Sept. 4, 1883
s Second do. -	R. Ritchie -	July 1, 1881	do.	1920 0		...	...	...	...	Do. do.	July 1, 1881

Clerk	P. A. Munnet	March 1, 1875	do.	600	0		...	...		.	. .	July 1, 1872
u Steward		.	...	360	0			..			...	Receives an allowance of 19 cts a day in lieu of provisions.
2 Cooks, at Rs 360 and	Rs 240	..		600	0		. .	.		.	.	Do do
Engineers' steward		.	.	240	0						..	Do. do
3 Cuddy servants		.	.	630	0		..			.		Do. do
y 38 Deck & Engine room Crew from Rs 15 to	Rs 35.		.	9000	0							
JUDICIAL.												
SUPREME COURT.												
z Chief Justice of the Island of Ceylon	The Hon Bruce Lockhart Burnside	May 21 1883	The Governor by Letters Patent issued under Warrant from the Crown	25000	0	The Revenues of the Colony	...	...	Judge of the Vice-Admiralty Court for which no salary is allowed.	From Jan 1 to May 19	...	Oct. 24, 1879
m Private Secretary	E. Burnside	do	The Chief Justice	2700	0						. .	May 21, 1883
bb Senior Puisne Justice of the Supreme Court.	The Hon Lovell Burchett Clarence (at present on leave)	July 5, 1879	The Governor, by Letters Patent.	18000	0				Deputy Judge of the Vice-Admiralty Court, for which no salary is allowed	From Dec 12 to 31	...	Jan. 30, 1873
	The Hon Henry Dias (acting)	Dec 12, 1883	do	.				...	Senior Puisne Justice of the Supreme Court on Rs 18,000 a year (deducted)	...	...	July 5, 1879
cc Private Secretary	W. de Livera	do.	The Senior P J	1800	0		..	...	. .	..	...	July 15, 1882
dd Second Puisne Justice of the Supreme Court	The Hon Henry Dias	July 5, 1879	The Governor by Letters Patent	18000	0			...	Deputy Judge of the Vice-Admiralty Court for which no salary is allowed		..	July 5, 1879
	The Hon Archibald Campbell Lawrie (acting)	Dec 12, 1883	do.				.		District Judge and Joint Commissioner of the Court of Requests Kandy with Rs 14,400 a year (deducted)	...	...	Sep. 25, 1873
ee Private Secretary	W W Fisher	Dec 12, 1882	The Second P J	1800	0		.	..	..		.	May 31, 1882
REGISTRY OF COURT.												
ff Registrar of Supreme Court.	H Thwaites	Jan 1 1878	The Governor, Under Warrant	6000	0		..	..	Registrar of Joint Stock Companies and Registrar of the Vice Admiralty Court for which no salary is allowed	.	...	Sept. 16, 1867
gg Deputy Registrar	J R. Loos	April 9, 1878	The Governor	3500	0		.	..	Marshall of the Vice-Admiralty Court, for which no salary is allowed	.	...	Dec. 16, 1866
			Carried forward	1,781,028	12½		48,341	1				

Length of Service. yrs mos	REMARKS
3 3	
2 6	
.	
.	
8 6	
14 8	
7 6	The duties of these officers appear by their titles
..	
.	
.	

Length of Service yrs mos	REMARKS
3 5	
1 3	
1 6	
2 6	
6 4	
6	The navigation of the Vessel to which they are attached which is employed in the conveyance of passengers and of the Judges of the Supreme Court proceeding on circuit also, specie, Government stores, and other goods
11 6	
.	

Length of Service yrs mos	REMARKS
4 [illegible]	The duties of the Judges are to administer justice according to the Administration of Justice Ordinance 18 5 and the Laws of the Island; in discharge of the Criminal and Appellate jurisdiction vested in the Supreme Court which extends over the whole Island, and the duties of the Private Secretaries are to act as Clerks to the Judges, to carry on their official correspondence, and to arrange their notes and judgments
0 7	
19 11	
4 6	
1 6	
4 6	
10 3	
1 7	
16 2	The Registrar has the management of all the business of the Court, Criminal and Appellate, and of his Office.
17 1	The Deputy Registrars keep the Criminal and Appellate Minutes, and assist the Registrar in the management of the business of the Court and of the Office.

Office	Name	Date of Appointment	by whom appointed under what Warrant	Annual Salary at Date of Appointment	From what Fund the Salary is paid	Amount of Fees received by the Holder in Local Currency	Whether the Principal Holder is allowed a House or his personal Residence or what Allowance in lieu thereof for House Rent or Quarters	Whether the Office be held in conjunction with any other Appointment under the Crown (See note on page 150)	Period during which the Office has been Absent from the Colony during the Year	Whether the Provision be any, and what other Advantage or Profit, not required to be stated in the preceding Columns	Date of First Appointment under the Colonial Government.
JUDICIAL.											
SUPREME COURT—*contd*				Rs cts		Rs cts					
			Brought forward	1,781,028 12½		48,341 1					
REGISTRY OF COURT—*contd*											
a 2nd Deputy Registrar	G. Gruner	April 9, 1878	The Governor	3000 0							Nov. 1, 1861
b 1st Clerk	J. G. L. Vandersmagen	July 18, 1878	do	1400 0						Receives as a contingency Rs. 100 a year	Jan. 17, 1857
c 2nd do	D. M. Jansz	Dec. 14, 1877	do	600 0							Dec. 14, 1877
d Sinhalese Interpreter and Translator	A. De Silva	July 1, 1864	do	1200 0						Do. Rs. 100 do.	June 1, 1845
e Do	F. C. Karunaratne	July 26, 1876	do	800 0						Do. Rs. 100 do.	Jan. 1, 1866
f Malabar Interpreter	S. Cherampu	Feb. 1, 1881	do	800 0							Sept. 1, 1875
g Marshall				400 0							
h 2 Court Serjeants at Rs. 400 and Rs. 250.				650 0							
i Sword Bearer				400 0							
j Mace Bearer				400 0							
k Arachchi				168 0							
l 5 Messengers at Rs. 150				750 0							
m Arachchi, *n* 2 Messengers at Rs. 150 — Chief Justice				168 0 300 0							
o Kankani, *p* Messenger — Senior Puisne Justice				156 0 150 0							
q Kankani, *r* Messenger — Second Puisne Justice				156 0 150 0							
Contingencies.											
s Extra Clerk	H. A. Schokman	June 1, 1878	The Governor	600 0	The Revenues of the Colony		...	...		...	June 1, 1878
QUEEN'S ADVOCATE'S OFFICE.											
t Queen's Advocate	The Hon. Frances Fleming	June 15, 1883	The Governor by Letters Patent under Warrant from the Crown	15000 0		525 0	...	A Member of the Executive and Legislative Councils, a Justice of the Peace for the Island, and Advocate, for which no salary is allowed	...	Receives as a contingency Rs. 3,000 a year	June 15, 1883
u Head Clerk	T. E. G. Jansz	May 1, 1878	The Governor	2500 0		..	.	...	...	Receives a contingent allowance of Rs. 500 per annum.	August, 1842
v Interpreter	C. De Silva Mudaliyár	Jan. 1, 1863	do.	800 0		...	...	...	.	Do. Rs. 100 do.	Jan. 1, 1850

w 2 Messengers at Rs. 150		...		300	0	The Revenues of the Colony		...			
x Deputy to the Queen's Advocate for the Midland Circuit, Kandy.	O. W. C. Morgan	April 18, 1867	The Governor, under Warrant	4000	0		.	...	Acting District Judge and Joint Commissioner of Requests Kandy (vide page 277), a Justice of the Peace for the Midland Circuit, for which no salary is allowed	...	Receives a contingent allowance of Rs. 1,000 per annum. Is an Advocate of the Supreme Court. January, 1857
	E. C. Dumbleton (acting)	Dec. 12, 1883	do.	..				.	.	..	July 29, 1882
y Clerk and Interpreter	N. De Soyza	Feb. 17, 1866	The Governor	500	0		..	...	...	..	Receives as a contingency Rs. 100 a year. Feb. 17, 1866
z Messenger	.			150	0						
aa Deputy to the Queen's Advocate for the Northern Circuit, Jaffna.	Charles S. Hay (absent on leave)	Oct. 8, 1878	The Governor, under Warrant	2000 (half salary)	0			...	...	Fixed by Legislative Council	Is an Advocate of the Supreme Court. Jan. 1, 1868
	E. C. Dumbleton (acting)	July 29, 1882	do.	2000 (half salary)	0		.	...	A Justice of the Peace for the Northern Circuit for which no salary is allowed	.	Do. do. July 29, 1882
bb Clerk and Interpreter	Vincent Perys	Jan. 27, 1883	The Governor	700	0		...	..	.	..	Jan. 27, 1883
cc Messenger	.			120	0						
dd Deputy to the Queen's Advocate for the Southern Circuit Galle	L. Nell	June 1, 1868	The Governor, under Warrant	4000	0		..	.	A Justice of the Peace for the Southern Circuit, for which no salary is allowed		Is an Advocate of the Supreme Court. Aug. 17, 1866
ee Clerk and Interpreter	R. H. Abeyewardana	Jan. 11, 1879	The Governor	500	0			...	.	..	Receives a contingent allowance of Rs. 100 a year. May 1, 1878
ff Messenger				120	0						
gg Deputy to the Queen's Advocate for the North-Western Province.	P. D. M. J. Ondaatje	Nov. 13, 1877	The Governor, under Warrant	3000	0			...	A Justice of the Peace for the North-Western Province for which no salary is allowed		Is an Advocate of the Supreme Court. Nov. 13, 1877
hh Clerk and Interpreter	Louis P. Van Cuylenburg	Aug. 18, 1883	The Governor	700	0			...	..		Receives a contingent allowance of Rs. 100 a year. June 1, 1881
			Carried forward	1,829,266	12½		48,866 1				

Length of Service.

	yrs.	mos.	
a	22	2	The Deputy Registrars keep the Criminal and Civil Minutes and assist the Registrar in the management of the business of the Court and of the Office
b	25	11	To copy the correspondence of the Office
c	6	0	
d	38	7	To interpret from Sinhalese and Malabar into English, and to translate all necessary papers
e	18	0	
f	8	1	
g	...		The Marshall proclaims the opening and adjournment of the Court attends at every day and keeps the Court in order and does all other duties that is required
h			
i	..		The Sergeants and Sword and Mace Bearers attend the Court during its Sittings, and execute the duties attached to them
j	...		
k			
l			The duties of these officers appear by their title.
m			
n	..		Attached to the Chief Justice
o			
p	...		Attached to the Second Puisne Justice.

REMARKS.

	Length of Service yrs.	mos.	
q			Attached to the Second Puisne Justice.
r			
s	5	7	To copy the correspondence of the Office
t	0	6	The duties of the Queen's Advocate are in many respects, and going to those of the Attorney-General in England (though in some respects resemble those of the Lord Advocate in Scotland). He is the Queen's Advocate acts on behalf as as the Legal Adviser of the Executive, and represents Government in Court. The Legislative enactments of the Government are prepared, Contracts and Deeds affecting the Government are prepared or settled by him. He acts as Public Prosecutor. He instructs Justices of the Peace in Criminal proceedings and informations in the Supreme and District Courts in his name and he represents one deputed by him appears for the Crown in most Civil cases
u	41	5	As an assistant is in copying official correspondence and all other papers which pass through the office of the Queen's Advocate.

	Length of Service yrs.	mos.	
v	14	0	The Interpreter translates documents written in the Malabar and Sinhalese languages and enables the Queen's Advocate to communicate personally with the natives in these languages
w			Carries letters and messages
x	27	0	The duties of the Deputy to the Queen's Advocate are to assist the Queen's Advocate in the business, and in the general business of the Department, and those of the Clerks, Interpreters, and Messengers are the same as those aforementioned.
y	7		
z	17	1	
aa			
bb	10	0	
cc	1	5	
dd	0	11	
ee			
ff			
gg	17	4	The duties of these officers are the same as those aforementioned
hh	5	8	
ff			
gg	6	1	
hh	2	7	

Office	Name	Date of Appointment	By whom appointed and under what Instrument	Annual Salary in Local Currency	From what Fund the Salary is paid	Amount of Fees during the Year in Local Currency	Whether the Principal be allowed a House for his personal Residence, or what Allowance in lieu of House Rent or Quarters	Whether the Office be held in conjunction with any other Appointment under the Crown. Emolument of any such Appointment (See note on page 189)	Period during which the Officer has been Absent from the Colony during the Year	Whether the Principal enjoys, and what other Advantage or Profit, not required to be stated in the preceding Columns	Date of First Appointment under the Colonial Government
JUDICIAL.											
QUEEN'S ADVOCATE'S OFFICE.—*contd.*			Brought forward	Rs cts 1 829,266 12½	The Revenues of the Colony.	Rs cts 48,866 1					
a Messenger	...		..	108 0							
Contingencies.											
b Office Assistant to the Queen's Advocate	J. H. Templer	Jan 15 1881	The Governor	4500 0		...	.	..	.	Is an Advocate of the Supreme Court. Receives Rs 1,000 a year as Fiscal to the Supreme Court Circular	Jan. 15, 1881
c 2nd Clerk	L. L. Daniels	Sep 13 1881	The Governor	800 0		..		.	...	...	July 11, 1876
d Deputy to the Queen's Advocate for the Western Province.	R. H. Morgan	Jan. 1, 1877	The Governor under Warrant	3000 0		.	.	Registrar of the Diocese with Rs 1,000 a year (vide page 3 5)	.	Is an Advocate of the Supreme Court	Jan. 1, 1877
e Messenger	...	..	..	120 0							
DEPUTY QUEEN'S ADVOCATE'S OFFICE.											
f Deputy Queen's Advocate	Charles Lambert Ferdinands	April 1 1876	The Governor, by Letters Patent.	10000 0 (half-salary)		525 0	.	A Commissioner of the Loan Board and a Justice of the Peace for the Island, for which no salary is allowed.	...	Is an Advocate of the Supreme Court.	April 1, 1876
g Clerk	G. De Silva, Mudaliyar	Nov 16, 1860	The Governor	700 0		.	...	...	...	Receives a contingent allowance of Rs. 100 a year.	July 1, 1844
h Clerk	R. J. Weeresekere	Sept 21, 1881	do	350 0		...	.	...	.	Do. Rs. 150 do.	Sept 21, 1881
i 2 Messengers at Rs 150	..			300 0							
DISTRICT COURTS.											
ANURÁDHAPURA.											
j District Judge, Commissioner of the Court of Requests, and Police Magistrate of Anuradhapura.	Francis Conrad Fisher	Dec 15, 1883	The Governor, by notification	...		..	...	Government Agent for the North-Central Province with Rs. 10,800 a year (vide page 293), Fiscal for the North-Central Province (vide page 315). Chairman of the Provincial Road Committee and of the District Road Committee, Anurádhapura	.	...	July 1, 1866

								Provincial Registrar of Marriages, Births, and Deaths for the North-Central Province, a Justice of the Peace for the Island, Coroner for the District of Anurádhapura, and Superintendent of the Anurádhapura Prison, for which no salary is allowed.			
k Secretary	Seraphin Outschoon	Sept. 22, 1882	The Governor	800 0	The Revenues of the Colony.	...	A Govt. house allowed, for which he pays a rental of Rs. 60 per annum.	Acting Registrar of Lands at Anurádhapura with Rs. 200 a year (vide page 299).	...	...	Mar. 15, 1884
l Interpreter	(vacant)	...	...	...		...	do. Rs. 60 do.	...	...	Do. Rs. 100 do.	
m English & Tamil Translator	...	...	...	400 0		...	do. Rs. 48 do.				
n English and Sinhalese Writer	M. B. Vanderput	Mar 14, 1881	do.	300 0		...	do. Rs. 30 do.	...	...	Do. Rs. 50 do.	Jan., 1880
o 2 Messengers at Rs. 120	...	...	...	240 0							
BADULLA.											
p District Judge, Commissioner of the Court of Requests, and Police Magistrate of Badulla.	James Whitaker Gibson	Dec. 15, 1883	The Governor, by notification.	3000 0 (half salary)		...	...	Acting Commissioner of Requests and Police Magistrate, Gampola, with Rs. 2,250 a year (vide page 288).	...	Receives as a contingency a moiety of Rs. 1,200 a year	Oct. 21, 1869
	Edward Thomas Noyes (acting)	Aug. 13, 1883	do.	3000 0 (half salary)		...	A Govt. house for which he pays a rental of Rs. 40 a year.	Office Assistant at Batticaloa to the Government Agent for the Eastern Province with Rs. 2,250 a year (vide page 215), a Justice of the Peace for the District of Badulla, Acting Coroner for the District of Badulla, and Visiter for the Badulla Prison, for which no salary is allowed.	...	Do. do. do.	April 13, 1874
q Secretary	J. J. Krause	Oct. 16, 1883	The Governor	1600 0		...	...	..	...	...	April 1, 1866
r Clerk	W. Murgappah	do.	do.	900 0		...	...	...	...	Receives as a contingency Rs. 100 a year.	Aug. 1, 1869
s Sinhalese Interpreter	S. Weerackody	Sept. 1, 1883	do.	800 0		...	...	...	...	Do. Rs. 100 do.	Sept. 1, 1875
t Malabar Interpreter and Clerk	N. Visuwanathappillai	Aug. 1, 1877	do.	800 0		...	...	...	...	Do. Rs. 100 do.	July 19, 1867
u Translator	E. R. Goonawardene	Dec. 1, 1883	...	400 0		..	...	..	...	...	Jan. 1, 1874
v Recordkeeper & Bookbinder	...	...	..	400 0							
w 3 Messengers at Rs. 132	...	...	.	396 0							
			Carried forward	1,862,180 12½		49,391 1					

Length of Service.

	yrs.	mos.	
a	..		The duties of this officer are the same as those aforementioned.
b	2	11	To assist in the duties of the Department under the direction of the Principal.
c	7	5	Assists the Head Clerk.
d	7	0	The duties of these officers are the same as those aforementioned.
e	...		
f	7	9	Second Law Officer of the Crown: to advise Circuit Deputies and Justices of the Peace throughout the Island; to direct committal for trial, &c.; to advise, conduct, and assist in Crown actions and other legal business.
g	39	7	Copy letters and other papers.
h	2	3	

Length of Service. REMARKS.

	yrs.	mos.	
i	...		Carry letters and messages.
j	17	6	Hearing and determining all Civil and Criminal cases that are daily instituted and brought before the Court.
k	19	9	Has the custody of all records of proceedings of the Court; records all the orders of the Court; records the returns and executions; issues orders for payment of moneys levied thereon.
l	...		Interprets between the Court and the parties and the witnesses.
m	...		
n	4	0	The duties of these officers appear by their title.
o	...		

Length of Service.

	yrs.	mos.	
p	18	2	Their duties are the same as those aforementioned.
	9	8	
q	20	9	
r	14	5	
s	8	4	
t	26	5	
u	10	0	
v	...		
w	...		

Office.	Name.	Date of Appointment.	By whom appointed, and under what Instrument.	Annual Salary in Local Currency.	From what Fund the Salary is paid.	Amount of Fees during the Year in Local Currency.	Whether the Principal be allowed a House for his personal Residence; or what Allowance, if any, for House Rent or Quarters.	Whether the Office be held in conjunction with any other Appointment under the Crown. Emolument of any such Appointment. (See note on page 189.)	Period during which the Officer has been Absent from the Colony during the Year.	Whether the Principal enjoy any, and what other Advantage or Profit, not required to be stated in the preceding Columns.	Date of First Appointment under the Colonial Government.
				Rs. cts.		Rs. cts.					
JUDICIAL.			Brought forward	1,862,180 12½		49,391 1					
DISTRICT COURTS—*contd.*											
BATTICALOA.											
a District Judge, Commissioner of the Court of Requests, and Police Magistrate of Batticaloa.	Patrick William Conolly	April 1, 1883	The Governor, by notification.	8000 0	The Revenues of the Colony.	...	..	A Justice of the Peace and Coroner for the District of Batticaloa, for which no salary is allowed.	...	Receives as a contingency Rs. 1,600 a year.	Feb. 10, 1866
b Secretary	B E. Grenier	March 1, 1875	The Governor	1100 0		...	...	...	...	Do. Rs. 800 do.	March, 1856
c 1st Clerk	F. Struys	Aug. 1, 1883	do.	700 0		..	...	...	...	Do. 200 do.	March 1, 1856
d 2nd do.	C. Velupillai	June 17, 1878	do.	500 0		...	...	...	...	Do. 100 do.	Dec. 1, 1876
e Interpreter	S. N. Y. Eliyatampi	April 16, 1872	do.	700 0		...	...	...	...	Do. 100 do.	April 16, 1872
f Record-keeper	...	...	..	250 0							
g Native Writer	..	...	..	250 0							
h 2 Messengers at Rs. 120	...	...	...	240 0							
Contingencies.											
i Clerk	C. Kandayah	Oct. 19, 1883	The Governor	450 0		...	...	...	...	...	Oct. 19, [illegible]
j Clerk of Circuit Courts	W. Téwanáyakampillai	Oct. 20, 1868	do	600 0		...	..	...	...	...	Oct. 20, 1868
k Native Writer	...	...	...	250 0							
l Messenger	...	...	...	90 0							
COLOMBO.											
m District Judge, Colombo	Thomas Berwick	April 1, 1872	The Governor, by notification.	12000 0		...	...	A Justice of the Peace for the District of Colombo, and Visitor of the Prisons at Colombo, Mahara, Negombo, and Kalutara, for which no salary is allowed.	...	Do. Rs. 2,400 do.	July 2, 1861
n Secretary	J. W. Mack	Feb. 1, 1871	The Governor	2000 0		...	...	...	...	Do. Rs. 500 do.	Oct. 18, 1840
o Head Clerk	J. G. Schumacher	May 15, 1877	do.	1300 0		...	...	...	...	Do. Rs. 200 do.	April 10, 1850
p Clerk	J. H. Herft	July 1, 1881	do.	900 0		...	...	..	...	Do. Rs. 160 do.	Dec. 4, 1866
q Do.	M. F. Perera	April 1, 1881	do.	800 0		..	...	...	...	...	Sept. 1, 1876
r Extra Clerk	C. V. Misso	Sept. 14, 1881	do.	600 0		...	...	...	...	...	June 12, 1878
s Sinhalese and Malabar Interpreter.	A. Santiago, Mudaliyár	July 1, 1876	do.	1400 0		...	...	...	..	Do. Rs. 100 do.	July, 1861

t Record-keeper	C. L. Lowe	Oct. 21, 1878	do.	700 0	The Revenues of the Colony.	...	...	...	...	Do. Rs. 500 do.	Oct. 3, 1877
u 2 Translators at Rs. 400	...	...	.	800 0							
v 4 Messengers at Rs. 150	..	...	...	600 0							
CHILAW.											
w District Judge, Commissioner of the Court of Requests, and Police Magistrate of Chilaw.	Gerald Charles Roosmalecocq.	Aug. 6, 1883	The Governor, by notification.	3000 0 (half salary)		.	...	Acting District Judge, Commissioner of Requests, and Police Magistrate, Tangalla, with Rs. 3,600 a year (vide page 282), a Justice of the Peace and Acting Coroner for the District of Tangalla, for which no salary is allowed.	...	Do. a salary of Rs. 1,200 do.	Sep. 23, 1872
	George M. Fowler (acting)	Oct. 21, 1883	do.	3000 0 (half salary)		...	A Govt. house allowed, for which he pays a rental of Rs.420 per annum.	Commissioner of Requests, and Police Magistrate, Nawalapitiya, with Rs. 2,250 a year (vide page 293), a Justice of the Peace, and Coroner for the District of Chilaw, for which no salary is allowed.	...	Do. do. do.	Jan. 5, 1874
x Secretary	B. Perera	July 6, 1883	do.	1000 0		...	...	...	...	Receives as a contingency Rs. 300 a year.	July, 1880
y Clerk	B. Scheffer	May 1, 1871	do.	500 0		...	..	...	...	Do. 100 do.	Sept. [illegible]
z Interpreter	John Leitan	Jan. 1872	do.	800 0		..	...	...	...	Do. 100 do.	Jan. [illegible]
aa Native Writer	...	...	...	180 0		...	...	...	...	Do. 175 do.	
bb Record-keeper & Bookbinder	...	...	...	120 0							
cc 2 Messengers at Rs. 120	...	...	...	240 0							
GALLE.											
dd District Judge, Commissioner of the Court of Requests, and Police Magistrate of Galle.	Louis Frederick Liesching	Dec. 12, 1883	The Governor, by notification.	12000 0		...	...	A Justice of the Peace for the District of Galle, and Visitor for the Galle Prison, for which no salary is allowed.	...	Do. 2,400 do.	Sep. 1, 1880
ee Secretary	F. F. J. LaBrooy	April 11, 1881	The Governor	1800 0		...	...	...	...	Do. 300 do.	Mar. 4, 1847
ff Head Clerk	J. B. Misso	Mar. 1, 1879	do.	1200 0		...	...	...	...	Do. 300 do.	Mar. 7, [illegible]
gg 2nd Clerk	John Dharmakirti	June 1, 1880	do.	800 0		...	...	...	...	...	Feb. 15, 1876
hh Sinhalese Interpreter	Don S. Dias Ederesinghe	Nov. 18, 1878	do.	1000 0		...	...	..	...	Do. 100 do.	Jan. 1, 1863
ii Malabar do	A. L. M. Sinna Mohamed, Mudaliyár	Nov. 1, 1854	do.	800 0		...	...	...	...	...	Sept., 1840
			Carried forward	1,922,850 12½		49,391 1					

REMARKS.

Length of Service.

	yrs.	mos.
a	17	10
b	27	10
c	18	10
d	7	1
e	11	8
f	...	
g	...	
h	...	
i	0	2
j	15	2
k	..	
l	...	

Their duties are the same as those aforementioned.

Length of Service.

	yrs.	mos.
m	32	5
n	43	2
o	33	8
p	15	1
q	8	4
r	5	7
s	22	6
t	6	3
u	...	
v	...	
w	11	3
	9	11

Their duties are the same as those aforementioned.

Length of Service.

	yrs.	mos.
x	23	6
y	16	4
z	23	0
aa	...	
bb	...	
cc	...	
dd	33	4
ee	36	10
ff	15	10
gg	7	10
hh	31	0
ii	45	2

Their duties are the same as those aforementioned.

Office.	Name.	Date of Appointment.	By whom appointed, and under what Instrument.	Annual Salary in Local Currency.	From what Fund the Salary is paid.	Amount of Fees during the Year in Local Currency.	Whether the Principal be allowed a House for his personal Residence, or what Allowance, if any, for House Rent or Quarters.	Whether the Office be held in conjunction with any other Appointment under the Crown. Emolument of any such Appointment. (See note on page 189.)	Period during which the Officer has been Absent from the Colony during the Year.	Whether the Principal enjoy any, and what other Advantage or Profit, not required to be stated in the preceding Columns.	Date of First Appointment under the Colonial Government.
JUDICIAL.				Rs. cts.		Rs. cts.					
DISTRICT COURTS—*contd.*			Brought forward	1,922,850 12½		49,391 1					
GALLE—*contd.*											
a Translator	F. D. Siriwardene	Aug. 1, 1858	The Governor	400 0	The Revenues of the Colony.	...	...	...	...	...	Aug. 1, 1858
b Native Writer	P. W. Perera	Mar. 19, 1878	.	400 0		...	...	...	..	...	Mar. 19, 1878
c Record-keeper	C. N. Eaton	Sep 16, 1873	...	350 0		...	...	...	.	...	Nov. 1, 1863
d Messenger	.	...	..	150 0							
e 2 Messengers at Rs.120	.	...	. .	240 0							
Contingencies.											
f 3rd Clerk	...	...	...	400 0							
g Record-room Messenger	...	. .	...	120 0							
JAFFNA.											
h District Judge and Joint Commissioner of the Court of Requests and Police Magistrate of Jaffna.	D. E De Saram	June 10, 1875	The Governor, by notification	10000 0		...	A Govt. house allowed, for which he pays a rental of Rs.600 per annum.	Justice of the Peace and Coroner for the District of Jaffna, and Visitor for the Jaffna Prison, for which no salary is allowed.	...	Receives as a contingency Rs. 2,000 a year.	June 3, 1852
i Secretary	J. Crozier	Dec. 1, 1878	The Governor	1200 0		...	..	...	...	Receives a contingent allowance of Rs. 200 a year.	Aug. 1, 1866
j 1st Clerk	J A. Herft	Sep. 1, 1883	do.	.		..	...	Acting Chief Clerk Minor Courts, Point Pedro, with Rs. 800 a year (vide page 296).	...	...	Nov. 1, 1862
	T. Vesuwanather (acting)	do	do.	800 0		...	...	Chief Clerk Minor Courts, Point Pedro, (vide page 296).	...	Do. 100 do.	July 1, 1857
k 2nd Clerk	A. E. Koch	June 1, 1880	do.	500 0		...	...	...	...	Do. 100 do.	Sept. 1, 1875
l Interpreter	P. Mudaliyár Illankayer	July 1, 1873	do.	800 0			...	...	...	Do. 100 do.	August, 1856
m Record-keeper and Book binder	...	...	...	250 0							
n Writer, Tamil & English	...	...	...	250 0							
o Do. do.	...	...	...	180 0		...	...	...	...	Do. 70 do.	
p 4 Messengers, at Rs. 120	...	...	...	480 0							
KALUTARA.											
q District Judge, Commissioner of the Court of Requests, and Police Magistrate, Kalutara	John Henricus de Saram	Dec. 12, 1883	The Governor, by notification.	8000 0		...	A Govt house allowed, for which he pays a rental of Rs.480 per annum	A Justice of the Peace and Coroner for the District of Kalutara, a Member of the District Road Committee at Kalutara, and Visitor for the Kalutara Prison, for which no salary is allowed.	...	Receives as a contingency Rs.1,600 a year.	Dec. 1, 1863

r Secretary	F. P. Scharenguivel	May 15, 1877	The Governor	1400 0	The Revenues of the Colony.	...	...	..	..	Receives a contingent allowance of Rs. 200 a year.	Aug. 9, 1838
s 1st Clerk	D. L Senewiratne	July 1, 1881	do.	900 0		...	...		.	Do. 100 do.	June 1, 1867
t 2nd do.	J D. VanLangenberg	May 27, 1881	do.	600 0		...	...	..	...	...	June 23, 1874
u 3rd do.	...	..	. .	250 0		. .	..	.	...	Do 100 do.	
v Interpreter	J. W. Goonesekere	May 24, 1883	do.	800 0		...	...	.	...	Do. 100 do	Aug. 1, 1865
w Malabar Interpreter	M. C. A. L. Markar	Jan. 1, 1880	.	400 0		...	...	..	..	Do 100 do.	April 3, 1873
x Translator	.	...	.	300 0							
y Native Writer	...	..	...	150 0		...	...	..	...	Do. 200 do	
z Record-keeper	...	...	...	250 0		...	...	..	...	Do. 100 do.	
aa 2 Messengers at Rs. 120	...	...	...	240 0							
bb Office-keeper	...	...		120 0							
Contingency.											
cc Native Writer	...	...	.	350 0							
KANDY.											
dd District Judge & Joint Commissioner of the Court of Requests, Kandy.	A. C. Lawrie	Sept. 25, 1878	The Governor, by Letters Patent	12000 0		...	..	Acting Puisne Justice of the Supreme Court (vide page 269)	..	Do Rs. 2,400 do	Sep. 25, 1873
	O. W. C. Morgan (acting)	Dec. 12, 1883	The Governor, by notification.	..		...	.	Deputy Queen's Advocate with Rs 5,000 a year (vide page 271)	. .	. .	Jan. 14, 1857
ee Secretary	B. W. Jayesekere	Oct. 16, 1883	The Governor	2000 0		..	...	..	...	Do. 500 do	April 1, 1862
ff 1st Clerk	W. M. De Silva	do.	do.	1300 0		. .	...	..	..	Do. 200 do.	Aug. 1, 1866
gg 2nd do.	R. J. Pereira	Aug. 16, 1874	do.	900 0		...	..	...	.	Do. 100 do	June 1, 1866
hh Sinhalese Interpreter	M Wikramasekara, Mudlr	Dec. 1, 1862	do	1200 0		.	.	.	.	...	Mar. 13, 1849
ii Malabar do.	C. J. Mutukisna, Mudlr.	Sept. 16, 1863	do.	900 0		. .	..	...	..	Do. 100 do.	Sept. 16, 1863
jj Native Writer	.	.		400 0							
kk Translator	...	..	.	450 0							
ll Record-keeper	D. S. de Silva Ranesinhe	April 1, 1878	...	600 0		...	...	.		...	April 1, 1878
mm 4 Messengers at Rs. 150	...	...	...	600 0							
			Carried forward	1,973,480 12½		49,391 1					

REMARKS.

Length of Service.

	yrs.	mos
a	25	5
b	5	9
c	20	2
d		
e	.	
f		
g		
h	31	6
i	17	5
j	21 / 26	1 / 6
k	8	4
l	23	5
m	.	

Their duties are the same as those aforementioned.

Length of Service

	yrs	mos.
n	.	
o	...	
p		
q	20	1
r	45	4
s	16	6
t	9	6
u		
v	18	5
w	10	9
x	..	
y	...	
z		

Their duties are the same as those aforementioned

Length of Service

	yrs	mos
aa	.	
bb		
cc		
dd	10 / 27	3 / 0
ee	21	9
ff	17	5
gg	17	7
hh	34	10
ii	20	3
jj	..	
kk	...	
ll	5	9
mm	...	

Their duties are the same as those aforementioned.

Office	Name	Date of Appointment	By whom appointed, and under what Instrument.	Annual Salary in Local Currency	From what Fund the Salary is paid.	Amount of Fees during the Year in Local Currency	Whether the Principal be allowed a House for his personal Residence, or what Allowance, if any, for House Rent or Quarters	Whether the Office be held in conjunction with any other Appointment under the Crown. Emolument of any such Appointment. (See note on page 189)	Period during which the Officer has been Absent from the Colony during the Year	Whether the Principal enjoy any, and what other Advantage or Profit, not required to be stated in the preceding columns.	Date of First Appointment under the Colonial Government
JUDICIAL.				Rs. cts.		Rs. cts.					
DISTRICT COURTS — *contd.*			Brought forward	1,973,480 12½		49,391 1					
KANDY—*contd.*											
Contingencies.											
a Extra Clerk	P. Ally	Jan. 1, 1878	The Governor	600 0		...	...	...	...	...	May 9, 1867
b Bookbinder	..	...	...	120 0							
c Assistant Record-keeper	..	...	.	360 0							
d Cooly	...	..	..	120 0							
KÉGALLA											
e District Judge, Commissioner of Requests, and Police Magistrate.	William Penney (absent on leave)	June 1, 1878	The Governor, by notification.	3000 0 (half salary)	The Revenues of the Colony.	.	..	..	From May 2 to Dec. 31	Receives a contingent allowance of a moiety of Rs 1,200 a year	April 25, 1871
	Edward Francis Hopkins (acting)	Aug. 2, 1883	do	3000 0 (half salary)		.	A Govt. house, for which he pays a rental of Rs 420 a year.	Commissioner of Requests and Police Magistrate, Haldummulla with Rs 2250 a year (vide page 288) A Justice of the Peace and Coroner for the District of Kégalla, and Visitor for the Kégalla Prison, for which no salary is allowed.	...	Do do. do.	July 8, 1874
f Secretary	F. Vanderput	Aug. 11, 1882	The Governor	1100 0		...	...	...	.	Receives a contingent allowance of Rs 200 a year.	May 1, 1867
g Interpreter	N. Mendis, Mudaliyár	May 19, 1880	do.	800 0		.	..	..	...	Do. 100 do.	Feb. 1, 1865
h Translator	...	...	...	350 0							
i 2 Messengers at Rs 120	..	...	..	240 0							
Contingencies.											
j Additional Clerk	G. E. P. Goonetilleke	Aug. 30, 1881	do.	600 0		...	. .	.	..	...	Jan. 27, 1877
k Record-keeper & Bookbinder	...	..	...	350 0							
l Tamil Translator	...	..	...	350 0							
KURUNEGALA.											
m District Judge, Commissioner of the Court of Requests, and Police Magistrate of Kurunegala.	Charles Ferdinand Henrick Ludwig Liesching	Dec. 12, 1883	The Governor, by notification.	8000 0			Do Rs 480 do.	A Justice of the Peace and Coroner for the District of Kurunegala, and a Member of the Provincial Road Committee for the North-Western Province, and Visitor for the Kurunegala Prison, for which no salary is allowed	.	Do. 1,600 do.	Feb. 1, 1852
n Secretary	M De Silva	Oct. 16, 1883	The Governor	1600 0		..	...	...	...	Do 200 do.	Jan. 1, 1866
o Head Clerk	J. H Abeysekere	July 6. 1883	do.	900 0		..	...	...	...	Do. 100 do.	Oct. 4, 1867
p 2nd do.	R. A. Solomons	Sept. 21, 1881	do.	600 0		..	...	...	...	Do 100 do.	Dec. 12, 1879
q Interpreter	Jos. De Silva	Feb. 9, 1880	do.	800 0		..	.	..	...	Do. 100 do.	Jan. 5, 1858
r Translator	J. F. De Waas	July 24. 1880	do.	400 0		...	...	..	.	...	July 1, 1879

s Native Writer	W. Weerackody	June 16, 1883	do.	180 0	The Revenues of the Colony.	...	...	...	.	Do 170 do.	June 16, 1883
t Record-keeper	J. H. Sansoni	Nov. 1, 1880	do.	250 0		..	...	..	...	Do 100 do.	Nov. 1, 1880
u 3 Messengers at Rs. 120	...	...	...	360 0							
Contingency.											
v Malabar Interpreter and Translator.	S. Tambia	Aug. 16, 1883	The Governor	800 0		...	...	...	...	...	April 4, 1879
MANNÁR.											
w District Judge, Commissioner of the Court of Requests, and Police Magistrate of Mannár	Augustine Rawlins Dawson	Feb. 1, 1878	The Governor, by notification.	.			...	Assistant Government Agent at Mannár with Rs 3,600 a year (vide page 219), and Grain Commissioner under the Paddy Tax Ordinance, 1878, with Rs 4,800 a year	...	...	Feb. 10, 1866
	Samuel Haughton (acting)	Nov. 25, 1879	The Governor	...		..	...	Assistant Government Agent at Negombo with Rs 3,600 a year (vide page 203), Acting Assistant Government Agent at Mannár with Rs. 3,600 a year (vide page 219), a Justice of the Peace, Coroner, and Registrar of Marriages, Births, and Deaths for the District of Mannár, Chairman of the District Road Committee, Deputy Fiscal at Mannár, and Superintendent of the Mannár Prison, for which no salary is allowed.	.	...	Sept. 3, 1870
x Secretary	E. Rogers	July 1, 1877	The Governor	900 0		..	...	Acting Registrar of Lands at Mannár with Rs. 200 a year (vide page 299)	..	Do. 100 do	April 1, 1844
y Interpreter	J. N. Adriansz	Nov 1, 1862	do.	700 0		..	...	...	...	Do. 100 do.	Dec. 1, 1855
z Native Writer	D. Lawrence	Jan. 1, 1863	do.	250 0		.	...	...	.	...	Jan. 1, 1863
Contingency.											
aa Record-keeper & Bookbinder	...	...	.	180 0							
bb Messenger	...	.	...	120 0							
MATARA.											
cc District Judge, Commissioner of the Court of Requests, and Police Magistrate of Mátara.	Evan M. D. Byrde	July 1, 1877	The Governor, by notification.	6000 0			.	A Justice of the Peace and Coroner for the District of Mátara, Member of the District Road Committee at Mátara, and Visitor for the Mátara Prison, for which no salary is allowed.		Do 1,200 do	Mar. 1, 1867
			Carried forward	2,006,510 12½		49,391 1					

REMARKS.

Length of Service.

	yrs.	mos.
a	16	8
b	.	
c		
d	.	
e	12	7
	9	6
f	16	8
g	18	11
h	.	
i	...	

Their duties are the same as those aforementioned

Length of Service.

	yrs.	mos.
j	6	11
k	...	
l	...	
m	31	11
n	18	0
o	16	3
p	4	1
q	25	11
r	4	6
s	0	6
t	3	2

Their duties are the same as those aforementioned.

Length of Service.

	yrs.	mos.
u	...	
v	4	9
w	17	10
	13	4
x	39	9
y	28	1
z	21	0
aa	...	
bb	...	
cc	16	10

Their duties are the same as those aforementioned.

Office	Name	Date of Appointment	By whom appointed and under what Instrument	Annual Salary in Local Currency	From what Fund the Salary is paid	Amount of Fees during the Year in Local Currency	Whether the Principal be allowed a House for his personal Residence, or what Allowance, if any, for House Rent or Quarters	Whether the Office be held in conjunction with any other Appointment under the Crown Emolument of any such Appointment (See note on page 189)	Period during which the Officer has been Absent from the Colony during the Year	Whether the Principal enjoys any, and what other Advantage or Profit, not required to be stated in the preceding Columns	Date of First Appointment under the Colonial Government
JUDICIAL.											
DISTRICT COURTS—*contd.*			Brought forward	Rs. cts. 2,006,510 12½		Rs. cts. 49,391 1					
MATARA—*contd*											
a Secretary	William Henry Silva	Mar. 1 1879	The Governor	1100 0	The Revenues of the Colony		...			Receives a contingent allowance of Rs. 300 a year	July 1, 1856
b 1st Clerk	J. E. Kellat	Jan. 9, 1878	do	700 0				...	...	Do. 300 do.	Jan. 15, 1851
c 2nd do	E. S. Abeyewickreme	June 1, 1880	do.	600 0							Feb. 4, 1878
d Interpreter	D. De Silva Abeyaratna	July 25, 1881	do.	800 0				...	..	Do. 100 do.	Sept. 12, 1865
e Translator	C. F. Bandaranayaka	Feb. 1, 1854	do.	400 0							Nov. 1, 1850
f Native Writer	Æ. Jayawardene	Jan. 1, 1883	do.	180 0					..	Do. 170 do.	Sept. 6, 1873
g Record-keeper	J. L. De Alwis	do	do	250 0					...	Do. 100 do.	Oct. 1, 1875
h 2 Messengers at Rs. 120	...	...		240 0							
MULLAITTIVU.											
i District Judge, Commissioner of the Court of Requests, and Police Magistrate of Mullaittivu.	Robert Massie	April 1, 1885	The Governor, by notification	..			..	Assistant Government Agent at Vavuniyan-Vilankulam with Rs. 2,600 a year (vide page 224), Assistant Government Agent at Mullaittivu (vide page 219), District Judge, &c. Vavuniyan-Vilankulam (vide page 283), a Justice of the Peace, Coroner, Chairman of the District Road Committee, and Registrar of Marriages, Births, and Deaths for the Districts of Mullaittivu and Vavuniyan-Vilankulam, Deputy Fiscal at Mullaittivu and Vavuniyan-Vilankulam, & Superintendent of the Mullaittivu and Vavuniyan-Vilankulam Prisons, for which no salary is allowed.	From Jan. 1 to Oct. 21.	...	Aug. 14, 1865
j Secretary & Chief Clerk	Kattar Christian Kadramer.	Aug. 30, 1883	The Governor	500 0		5 0		..	...	..	Nov. 15, 1879
k Writer of Tamil and English	..			180 0			...	..	.	Do. 70 do.	
l Messenger	..	...	..	120 0							
NEGOMBO.											
m District Judge, Commissioner of the Court of Requests, and Police Magistrate, Negombo.	Frederick J. De Livera	Jan. 1, 1880	The Governor, by notification.	6000 0		.	A Govt. house allowed, for which he pays a rental of Rs. 420 per annum.	A Justice of the Peace and Coroner for the District of Negombo, and a Member of the District Road Committee, Negombo, for which no salary is allowed.	..	Do. 1,200 do.	April 25, 1870
n Secretary	W. J. Stork	Aug. 11, 1882	The Governor	1000 0		...	...	..	...	Do. 300 do.	July 1, 1872

o Head Clerk	P. F. VanLangenberg	Feb. 12, 1880	do.	800 0	..	..	..	...	Do. 200 do.	Feb 1, 1861
p 2nd do.	T. D. L. David	Feb. 5, 1864	do.	500 0	.	...		...	Do. 100 do.	Oct. 15, 1857
q Sinhalese Interpreter	A. P. Mirando	Aug. 1, 1868	do.	800 0	..	...	..	...	Do. 100 do.	Mar. 1, 1860
r Malabar do.	M. Tambyah	Jan. 1, 1872	do.	400 0	..	...	..	...	Do. 100 do.	Jan. 1, 1872
s Record-keeper	..	..	...	250 0	...	.	...	...	Do. 100 do.	
t Native Writer	...	...	...	150 0	.	.	..	...	Do. 200 do.	
u 2 Messengers at Rs. 120	...	...	...	240 0						
Contingencies.										
v Extra Messenger	...	..	...	120 0						
RATNAPURA.										
w District Judge, Commissioner of the Court of Requests, and Police Magistrate of Ratnapura.	Francis Robert Ellis	April 1, 1883	The Governor, by notification.	3000 0 (half salary)	...	...	Acting Assistant Government Agent, Negombo with Rs. 3,600 a year (vide page 203).	From Jan. 1 to May 8.	Receives a contingent allowance of a moiety of Rs. 1,200 a year.	July 14, 1871
	John Edward Smart (acting)	Feb. 1. 1883	do.	3000 0 (half salary)	..	A Govt. house allowed, for which he pays a rental of Rs. 420 per annum.	Office Assistant at Jaffna to the Government Agent for the Northern Province with Rs. 2,250 a year (vide page 206), a Justice of the Peace and Coroner for the District of Ratnapura, and Visitor for the Ratnapura Prison, for which no salary is allowed.	...	Do. do. do.	Sept. 1, 1869
x Secretary	J. H. Schroter	Mar. 16. 1872	The Governor	1100 0	..	...	...	...	Receives as a contingency Rs. 200 a year.	Feb. 19, 1850
y Clerk	W. Tillakaratne	April 1. 1881	do.	700 0	...	.	...	...	Do. 200 do.	Mar. 9, 1870
z 2nd Clerk	D. S. S Wickramaratna	Jan. 1, 1882	do.	500 0	..	..	...	...	Do. 100 do.	April 4, 1880
aa Interpreter	Gabriel Fonseka	July 12, 1877	do.	800 0	...	...	...	...	Do. 100 do.	Sept. 1874
bb Native Writer	...	...	...	250 0	..	..	..	..	Do. 100 do.	
cc Process Server of the Court of Requests and Police Court.	...	...	...	120 0						
dd 3 Messengers at Rs. 120	...	...	...	360 0						
Contingencies.										
ee Malabar and Sinhalese Translator of the District Court.	...	...	..	350 0						
ff Record-keeper	...	...	...	350 0						
			Carried forward	2,032,370 12½	49,396 1					

The Revenues of the Colony.

REMARKS.

Length of Service.

	yrs.	mos.
a	27	6
b	32	11
c	5	11
d	18	3
e	33	2
f	10	3
g	8	3
h	...	
i	18	4
j	4	1
k	.	

Their duties are the same as those aforementioned.

Length of Service.

	yrs.	mos.
l	.	
m	13	8
n	11	6
o	22	11
p	26	2
q	23	10
r	12	0
s	..	
t		
u	...	
v	...	

Their duties are the same as those aforementioned.

Length of Service.

	yrs.	mos.
w	12 14	5 4
x	33	10
y	13	10
z	3	9
aa	9	4
bb	...	
cc	...	
dd	...	
ee	...	
ff	...	

Their duties are the same as those aforementioned.

Office	Name	Date of Appointment	By whom appointed and under what Instrument	Annual Salary in Local Currency	From what Fund the Salary is paid	Amount of Fees during the Year in Local Currency	Whether the Principal is allowed a House for his personal Residence, or what Allowance, if any, for House Rent or Quarters	Whether the Office be held in conjunction with any other Appointment under the Crown. Emolument of any such Appointment (See note on page 189)	Period during which the Officer has been Absent from the Colony during the Year.	Whether the Principal enjoys any, and what other Advantage or Profit, not required to be stated in the preceding Columns.	Date of First Appointment under the Colonial Government.
JUDICIAL				Rs. cts		Rs. cts					
DISTRICT COURTS—*contd*			Brought forward	2,032,370 12½		49,396 1					
TANGALLA											
a District Judge, Commissioner of Requests and Police Magistrate, Tangalla	George A Baumgartner	Feb 1, 1883	The Governor, by notification	3000 0 (half salary)	The Revenues of the Colony.			Acting Assistant Government Agent, Nuwara Eliya, with Rs 3,600 a year (vide page 227), Acting Commissioner of Requests and Police Magistrate, Nuwara Eliya (vide page 219)		Receives as a contingency a moiety of Rs 1,200 a year.	July 14, 1871
	Gerald Charles Roosmalecocq (acting)	Feb. 1, 1883	do.	3000 0 (half salary)			A Govt. house for which he pays a rental of Rs 270 per annum	District Judge, Commissioner of Requests, and Police Magistrate, Chilaw with Rs. 3,600 a year (vide page 277) a Justice of the Peace and Coroner for the District of Tangalla, for which no salary is allowed	..	Do do. do.	Sept. 23, 1872
b Secretary	D. Ekanayaka, Mudaliyár	Dec. 1 1861	The Governor	1000 0					...	Receives as a contingency Rs.200 a year	July 1, 1846
c Clerk	J. R. Ludovici	May 2, 1882	do.	600 0		...			..	..	Dec. 1, 1861
d Interpreter	D. F. Obeysekere	Feb. 15, 1873	do.	800 0		..				...	July 1, 1863
e Translator		..		400 0							
f 2 Messengers at Rs. 120		...		240 0							
Contingencies.											
g Extra Clerk				300 0							
TRINCOMALEE.											
h District Judge, Commissioner of the Court of Requests, & Police Magistrate, Trincomalee.	Robert Reid (absent on leave)	April 1, 1883	The Governor, by notification.					Assistant Government Agent at Trincomalee with Rs 4,800 a year (vide page 215)	From June 19 to Dec 31.	...	Feb. 10, 1866
	Hugh Nevill (acting)	Sept. 19, 1883	do.			..	...	Commissioner of Requests, Colombo, with Rs. 3,600 a year (vide page 285), Acting Assistant Government Agent at Trincomalee with Rs 4,800 a year (vide page 215), Chairman of the District Road Committee, and Deputy Fiscal at Trincomalee, a Justice of the Peace and Coroner, and Registrar of Marriages, Births, and Deaths for the District of Trincomalee, and Superintendent of the Trincomalee Prison, for which no salary is allowed.	...	..	Sept 1, 1869
i Secretary	J. B. Colomb	Feb. 1, 1878	The Governor	1200 0		81 90*	..	Acting Registrar of Lands at Trincomalee with Rs 200 a year (vide page 299).	...	...	Dec 1, 1863
j Clerk	P. K T. Kanageratne	do.	do	800 0			..		..	Do. 100 do.	Mar. 21, 1852
k Clerk and Native Writer		..		300 0							
Interpreter	S M Mayilvakanapillai, Mudaliyár	July 1, 1855	do.	700 0		..	...		...	...	July 1, 1855

m Native Writer†	...	..	...	75 0	The Revenues of the Colony.					
n 2 Messengers at Rs. 120	.	.	...	240 0						
Contingencies.										
o Bookbinder	...	...	..	45 0						
VAVUNIYA-VILANKULAM (VANNI).										
p District Judge, Commissioner of the Court of Requests, and Police Magistrate of Vavúniya-Vilaṇkulam.	Robert Massie	April 1, 1883	The Governor, by notification.			...	..	Assistant Government Agent Vavuniyan-Vilankulam, with Rs. 9,600 a year (vide page 224), Assistant Government Agent at Mullaittivu (vide page 219), District Judge, &c., Mullaittivu (vide page 280)	...	..	Aug. 14, 1865
q Secretary & Chief Clerk	John Loos	Sept 1, 1883	The Governor	1000 0		..	...	...	..	...	Oct. 1, 1867
r Native Writer and Clerk		...		480 0							
COURTS OF REQUESTS AND POLICE COURTS.											
AVISÁWÉLLA AND PASYÁLA.											
s Commissioner of the Court of Requests and Police Magistrate of Avisáwélla & Pasyála.	Leonard William Booth	Feb. 9, 1880	The Governor, by notification.	2000 0 (half salary)				Acting Office Assistant to the Government Agent for the Southern Province with Rs 2,250 a year (vide page 210)	.	.	Mar. 14, 1878
	Herbert White (acting)	Aug 2, 1883	do.	2000 0 (half salary)			A Govt house allowed, for which he pays a rental of Rs. 240 per annum	Writer with Rs 1,750 a year (vide page 191), a Justice of the Peace for the Districts of Avisáwélla and Pasyála, Coroner for the Divisions of Three Kóralés, Lower Bulatgama, &c., and Deputy Fiscal at Avisáwélla and Pasyála, for which no salary is allowed.	...	...	Sept. 16, 1879
t Clerk	J. W Dias	May 17, 1877	The Governor	900 0			.	...	...	Receives as a contingency Rs. 100 per annum.	April 1, 1864
u Interpreter	E. B. Jacolyn	Aug. 9, 1878	do.	700 0		..	..		...	...	Oct. 17, 1876
v Clerk and Translator	W. W. Banda	Oct. 18, 1876	do.	400 0		.		..	.	Do. 200 do.	Aug. 10, 1866
w 2 Messengers at Rs 120		...		240 0							
			Carried forward	2,052,790 12½		49,477 91					

* Commission on Intestate Estates.

† Office of Native Writer (Fixed Rs. 150 and Provisional Rs 100) abolished, but Interpreter allowed to draw half the Fixed pay (Rs. 75) in consideration of doing the duty.

REMARKS.

	Length of Service yrs.	mos.	
a	12	5	Their duties are the same as those aforementioned
	11	3	
b	37	6	
c	22	1	
d	20	6	
e	..		
f			
g			
h	17	10	
	14	4	

	Length of Service. yrs.	mos.	
i	20	1	Their duties are the same as those aforementioned
j	31	9	
k	..		
l	28	6	
m	..		
n	...		
o	...		
p	18	4	

	Length of Service. yrs.	mos.	
q	16	3	Their duties are the same as those aforementioned.
r			
s	5	9	To hear and determine all minor crimes and offences.
	4	4	
t	19	9	Their duties are the same as those aforementioned.
u	7	2	
v	17	4	
w	...		

Office	Name	Date of Appointment.	By whom appointed, and under what Instrument	Annual Salary in Local Currency	From what Fund the Salary is paid	Amount of Fees during the Year in Local Currency.	Whether the Principal be allowed a House for his personal Residence, or what Allowance, if any, for House Rent or Quarters.	Whether the Office be held in conjunction with any other Appointment under the Crown. Emolument of any such Appointment (See note on pages 159.)	Period during which the Officer has been Absent from the Colony during the Year.	Whether the Principal enjoy any, and what other Advantage or Profit, not required to be stated in the preceding Columns.	Date of First Appointment under the Colonial Government.
JUDICIAL.				Rs. cts.		Rs. cts.					
COURTS OF REQUESTS & POLICE COURTS—*contd.*			Brought forward	2,052,790 12½		49,477 91					
AVISÁWELLA AND PASYÁLA.—*contd.*											
Contingencies.											
a Clerk at Pasyála	N. Paranavitana	Oct. 1, 1878	The Governor	600 0	The Revenues of the Colony.	...	..		.	...	Oct. 1, 1878
b 2 Messengers at Rs. 120	...	...	...	240 0							
BALAPITIMÓDARA.											
c Commissioner of the Court of Requests and Police Magistrate of Balapitimodara.	William George Haines	April 1, 1883	The Governor, by notification.	2000 0 (half salary)		.		Acting Assistant Collector of Customs, Jaffna, with Rs 2 250 a year (vide page 253)	..	..	May 11, 1877
	Marcus Synott Crawford (acting)	Aug. 1, 1882	do.	2000 0 (half salary)		. .	A Govt. house allowed, for which he pays a rental of Rs.240 per annum	Writer with Rs. 1,750 a year (vide page 191), a Justice of the Peace for the District of Balapitimódara, Acting Coroner for the Divisions of Bentota-Walalláwiti koralé, &c., in the District of Galle, Deputy Fiscal at Balapitimódara, and Superintendent of the Balapitimodara Prison, for which no salary is allowed.	...	.	Sep. 1, 1878
d Clerk	E. J Barsenbagh	June 16, 1882	The Governor	900 0		.		..	...	Receives as a contingency Rs. 100 per annum.	Nov. 8 1861
e Interpreter	S. P. M. Buksh	Nov. 12, 1883	do.	800 0		...	.	..	...	...	May 1, 1870
f Native Writer	..	...	.	400 0							
g 3 Messengers at Rs. 120	..	...	..	360 0							
Contingencies.											
h Justice of the Peace Clerk	D. D. W. Tennekoon	Aug. 11, 1880	do.	360 0		...	..	...	...	...	April 1868
POLICE COURT, COLOMBO.											
i Police Magistrate of Colombo	William John Slade Boake	Jan. 1, 1880	The Governor, by notification	3000 0 (half salary)		..	..	Acting Commissioner of Requests, Colombo, with Rs. 3,600 a year (vide page 285), a Justice of the Peace and Coroner for the District of Colombo, for which no salary is allowed	...	Do a moiety of Rs. 1,200 do.	May 23, 1867
	J. D. Mason (acting)	Feb. 1, 1883	The Governor	3000 0 (half salary)		...	..	Commissioner of Requests and Police Magistrate, Galle, with Rs. 3,600 a year (vide page 287), a Justice of the Peace and Coroner for the District of Colombo, for which no salary is allowed.	..	Do do.	Sep. 3, 1870
j Clerk	G. A. VanDort	Oct. 1, 1875	do.	1100 0		...	...	...	...	Receives as a contingency Rs. 200 a year.	April 1, 1849
k Do.	R. A. Koelmeyer	May 1, 1878	do.	700 0		...	.	..	...	Do. 100 do.	Jan. 15, 1858

l Sinhalese and Tamil Interpreter.	P. R. Muniarem	...	do.	1200 0	The Revenues of the Colony.	...	...	...	...	...	Sept. 1, 1867
m Tamil Translator	...	...	...	400 0							
n Justice of the Peace Clerk	...	...	...	400 0							
o Sinhalese Translator	...	...	...	350 0							
p 2 Messengers at Rs. 150	...	...	...	300 0							
Contingencies.											
q. Extra Clerk	W. F. De Silva	Sept. 1, 1869	...	500 0		...	...	...	...	...	Sept 1, 1869
r Messenger	...	..	...	150 0							
COURT OF REQUESTS, COLOMBO.											
s Commissioner of the Court of Requests, Colombo.	Hugh Nevill	Sept. 1, 1879	The Governor, by notification.	3000 0 (half salary)		...	...	Acting Assistant Government Agent at Trincomalee with Rs 4,800 a year (vide page 215), Acting District Judge, &c., Trincomalee (vide page 282).	...	Do a moiety of Rs. 1,200 do.	Sept 1, 1869
	William John Slade Boake (acting)	Feb. 1, 1883	do.	3000 0 (half salary)		...	...	Police Magistrate, Colombo, with Rs. 3 600 a year (vide page 284), Additional Police Magistrate, Colombo, a Justice of the Peace, and Coroner for the District of Colombo, for which no salary is allowed.	...	Do. do.	May 23, 1867
t Clerk	H W. Direksze	Feb. 12, 1880	The Governor	1100 0		...	...	...	...	Receives as a contingency Rs. 290 a year.	June 16, 1854
u 2nd do.	J. H. Kriekenbeek	May 15, 1877	do.	900 0		..	...	...	..	Do. 100 do	Sept. 13, 1867
v 3rd Clerk	M. Sapapathy	May 4, 1878	...	400 0		...	...	...	...	Do. 200 do.	May 4, 1878
w Sinhalese and Tamil Interpreter.	C. M. C. L. Marikar	June 15, 1875	The Governor	1200 0		...	...	...	...	...	April 1, 1846
x Sinhalese Translator	...	...	...	400 0							
y Malabar do.	...	...	...	400 0							
z 3 Messengers at Rs. 150	...	.	...	450 0							
Contingencies.											
aa Record-keeper and Bookbinder	...	...	...	360 0							
			Carried forward	2,082,760 12½		49,477 91					

REMARKS.

Length of Service.

	yrs	mos.	
a	5	3	Their duties are the same as those aforementioned.
b	..		
c	6	8	
	5	4	
d	22	2	
e	13	8	
f	..		
g	..		
h	15	9	
i	16	7	
	13	4	

Length of Service.

	yrs	mos.	
j	34	9	Their duties are the same as those aforementioned.
k	25	11	
l	16	4	
m	...		
n	...		
o	.		
p	..		
q	14	4	
r			
s	14	4	
	16	7	

Length of Service.

	yrs.	mos.	
t	29	6	Their duties are the same as those aforementioned.
u	16	4	
v	5	8	
w	37	9	
x	...		
y	..		
z	..		
aa	...		

Office.	Name.	Date of Appointment	By whom appointed, and under what Instrument	Annual Salary in Local Currency	From what Fund the Salary is paid	Amount of Fees during the Year in Local Currency	Whether the Principal be allowed a House for his personal Residence or what Allowance, if any, for House Rent or Quarters	Whether the Office be held in conjunction with any other Appointment under the Crown Emolument of any such Appointment (See note on page 189)	Period during which the Officer has been Absent from the Colony during the Year	Whether the Principal enjoy any, and what other Advantage or Profit, not required to be stated in the preceding Columns	Date of First Appointment under the Colonial Government.
JUDICIAL.				Rs. cts.		Rs. cts.					
COURTS OF REQUESTS & POLICE COURTS—*contd.*			Brought forward	2,082,760 12½		49,477 91					
CHÁVAKACHCHERI.*											
a Commissioner of the Court of Requests and Police Magistrate of Chávakachchéri.	Ferdinando Hamlyn Price	May 1, 1880	The Governor, by notification.	...	The Revenues of the Colony.	...	...	Commissioner of Requests and Police Magistrate Point Pedro, with Rs 2,000 a year (vide page 296).	...	...	Mar. 13, 1878
	Godfrey Dominick Lyle Browne (acting)	July 11, 1883	do.	...		...	A Government house rent free	Commissioner of Requests and Police Magistrate Panadure, with Rs 2,000 a year (vide page 294), Acting Commissioner of Requests and Police Magistrate of Point Pedro, with Rs 2,000 a year (vide page 295), a Justice of the Peace and Coroner for the parishes of Chávakachchéri and Point Pedro, &c., in the District of Jaffna, for which no salary is allowed.	...	...	Feb. 8, 1876
b Clerk	C. Arumugam	June 1, 1880	The Governor	700 0		...	...	...	...	Receives as a contingency Rs. 200 per annum.	April 11, 1862
c Interpreter	A. S. Nicholas	Nov. 1, 1879	do.	500 0		...	..	...	...	Do. 100 do.	July 20, 1869
d Writer, Tamil & English	...	...	...	180 0		...	..	...	...	Do. 70 do.	
e 2 Messengers & Process Servers at Rs. 120	...	...	...	240 0							
DIMBULA.											
Contingencies.											
f Additional Commissioner of the Court of Requests and Police Magistrate of Nawalapitiya, holding Court at Dimbula and Dikoya	George Shadwell Saxton	Dec. 11, 1883	do.	...		..	Receives Rs 600 a year for house rent	Writer with Rs. 1,750 a year (vide page 191), a Justice of the Peace and Additional Coroner for the District of Nawalapitiya, for which no salary is allowed.	...	Receives the undrawn half-salary of the Police Magistrate, Nawalapitiya, viz., Rs. 2,250 a year.	Dec. 5, 1878
g Clerk and Interpreter	Louis Daundesekera	Nov. 1, 1879	do.	800 0		...	Do. Rs 180 do	...	...	...	Feb. 15, 1872
h Native Writer and Record-keeper	...	...	...	480 0							
i Book-binder	...	...	...	240 0							
j 2 Messengers at Rs. 150	...	...	...	300 0							
k Clerk at Dikoya	Ossen Saibu Mohamadu	Sept. 21, 1881	do.	600 0		..	...	...	..	...	June 4, 1880
l Messenger	...	...	...	150 0							

GALLE.											
m Commissioner of the Court of Requests and Police Magistrate of Galle.	John Davenport Mason	Nov. 12, 1878	The Governor, by notification.	3000 0 (half salary)	The Revenues of the Colony.	...	...	Acting Police Magistrate Colombo, with Rs. 3 600 a year (vide page 284), a Justice of the Peace and Acting Coroner for the District of Colombo, for which no salary is allowed.	...	Receives as a contingency a moiety of Rs.1,200 a year.	Sept. 3, 1870
	Robert Hamilton Sinclair (acting)	Feb. 1, 1883	do.	3000 0 (half salary)		...	...	Office Assistant at Galle to the Government Agent for the Southern Province with Rs. 2,250 a year (vide page 210), a Justice of the Peace and Acting Coroner for the District of Galle, for which no salary is allowed.	...	Do. do. do.	April 13, 1874
n Clerk	F. Dias	Dec. 1, 1870	The Governor	1000 0		...	...	...	...	Receives as a contingency Rs 200 a year	Sept. 1856
o 2nd Clerk	R. J. Paranawitana	Mar 18, 1878	do.	600 0		...	...	...	...	...	May 23, 1876
p Sinhalese Interpreter	W. F. Obeyesekara	Dec. 12, 1878	do.	1000 0		...	...	...	...	...	Jan. 1, 1859
q Do. Translator	...		..	400 0							
r Malabar do. & Interpreter	S. Chinniah	Oct. 29, 1881	..	600 0		...	...	...	...	Do. 100 do.	July 1, 1876
s 2 Messengers at Rs. 120	...	...	...	240 0							
Contingency.											
t Extra Clerk	..	...	..	600 0							
GALAGEDARA.											
u Commissioner of the Court of Requests and Police Magistrate of Galagedara.	Charles Thomas Doyne Vigors.	Sept. 1, 1883	The Governor, by notification.	2000 0 (half salary)		...	...	Acting Commissioner of Requests and Police Magistrate, Kalpitiya, with Rs 2,000 a year vide page 290)	...	...	May 17, 1878
	A. E. Paranagama (acting)	June 1, 1875	do.	2000 0 (half salary)		...	A Govt house allowed, for which he pays a rental of Rs 240 per annum	A Justice of the Peace for the District of Galagedara, and Acting Coroner for the Divisions of Galagedara and Tumpane in the Central Province, &c. for which no salary is allowed.	...	Do. 1,000 do.	August, 1862
v Clerk	R. Vanderput	Feb. 1, 1878	The Governor	900 0		...	...	...	...	Do 100 do	April 11, 1871
w Interpreter	P. S. Seducavalu	Nov. 1, 1879	do	800 0		...	...	...	...	Do. 100 do.	Feb. 21, 1866
x Native Writer and Translator	G. A. Disanaike	June 19, 1875	do.	500 0		...	...	...	...	...	1848
y 3 Messengers at Rs. 120	...	...	...	360 0							
Contingency.											
z Record-keeper	...	...	...	180 0							
			Carried forward	2,104,130 12½		49,477 91					

* Appointment amalgamated with that of Point Pedro

REMARKS.

	Length of Service. yrs	mos.	
a	5 / 7	9 / 10	Their duties are the same as those aforementioned.
b	21	8	
c	14	5	
d	..		
e	.		
f	5	1	
g	11	10	
h	..		
i	...		

	Length of Service. yrs	mos.	
j	.		Their duties are the same as those aforementioned.
k	3	7	
l	...		
m	13 / 9	4 / 8	
n	27	4	
o	7	7	
p	25	0	
q	.		
r	...		

	Length of Service. yrs	mos	
s	...		Their duties are the same as those aforementioned.
t	..		
u	5 / 21	7 / 5	
v	12	8	
w	17	10	
x	35	0	
y	...		
z	...		

Office.	Name	Date of Appointment.	By whom appointed, and under what Instrument	Annual Salary in Local Currency	From what Fund the Salary is paid.	Amount of Fees during the year in Local Currency.	Whether the Principal be allowed a House for his personal Residence, or what allowance if any, for House Rent or Quarters	Whether the Office be held in conjunction with any other Appointment under the Crown Emolument of any such Appointment (See note on page 189)	Period during which the Officer has been Absent from the Colony during the year.	Whether the Principal enjoys any, and what other Advantage or Profit, not required to be stated in the preceding Columns	Date of First Appointment under the Colonial Government.
JUDICIAL.				Rs. cts.		Rs cts.					
COURTS OF REQUESTS & POLICE COURTS—*contd.*			Brought forward	2,104,130 12½		49,477 91					
GAMPOLA.											
a Commissioner of the Court of Requests and Police Magistrate of Gampola.	Henry Leighton Crawford	Dec. 15, 1883	The Governor, by notification	2250 0 (half salary)	The Revenues of the Colony.	...	...	Acting Office Assistant at Colombo to the Government Agent for the Western Province, with Rs 2,250 a year (vide page 199)	...	...	May 11, 1877
	James Whitaker Gibson (acting)	do.	do.	2250 0 (half salary)		...	A Govt. house allowed, for which he pays a rental of Rs. 300 per annum.	District Judge, &c., Badulla with Rs 3,600 a year (vide page 272), Acting Commissioner of Requests, and Police Magistrate, Nawalapitiya (vide page 293) a Justice of the Peace for the District of Gampola &c. Acting Coroner for the Divisions of Udapalata, &c., in the Districts of Kandy and Kegalla, for which no salary is allowed.	.	...	Oct. 21, 1865
b Clerk	J. L Jansze	Sept. 1, 1881	The Governor	900 0		..	...	...	...	Receives as a contingency Rs.100 a year	Mar 22, 1861
c Interpreter	K. J. Pohath	Nov. 1, 1879	do.	800 0		..	...	...	...	Do. 100 do.	Aug. 23, 1853
d 2 Messengers at Rs. 120	...	...	...	240 0							
Contingencies.											
e Translator	P. Fernando	June 1, 1870	do.	360 0		...	...	...	...	...	June 1, 1870
f Clerk and Interpreter at Pussellâwa.	C. M. Karunaratna	Mar. 21, 1880	do.	600 0		...	...	...	..	...	Oct. 25, 1878
g Messenger	...	...	...	120 0							
HALDUMMULLA.											
h Commissioner of the Court of Requests and Police Magistrate of Haldummulla	Edward Francis Hopkins	Feb. 9, 1880	The Governor, by notification.	2000 0 (half salary)		..	...	Acting District Judge, Commissioner of Requests, and Police Magistrate, Kegalla, with Rs 3,000 a year (vide page 278)	...	Do a moiety of Rs. 500 a year.	July 8, 1874
	L. O. Pyemont-Pyemont (acting)	Aug 1, 1881	do.	2000 0 (half salary)		...	A Govt house allowed, for which he pays a rental of Rs 270 per annum.	Commissioner of Requests and Police Magistrate, Jaffna, with Rs 2,250 a year (vide page 288), Acting Commissioner of Requests and Police Magistrate, Balangoda, a Justice of the Peace for the District of Haputale, and Acting Coroner for the Divisions of Kandapalla, Wellawáya, &c., for which no salary is allowed.	...	Do do.	Aug. 31, 1876
i Chief Clerk & Interpreter	D. S. Daundesekera	Oct. 1, 1872	The Governor	800 0		...	...	...	...	Receives as a contingency Rs. 200 a year.	May 1, 1868
j Second Clerk and do.	A. A. Gomes	May 18, 1880	do.	360 0		...	...	...	...	...	May 18, 1880
k 2 Messengers at Rs. 180	...	...	...	360 0							
Contingencies											
l Clerk at Balangoda	B. B. Paules de Silva	July 14, 1881	do.	600 0		..	...	...	...	...	Oct. 1878
m Messenger	...	...	do.	180 0							

HAMBANTOTA.										
n Commissioner of the Court of Requests and Police Magistrate of Hambantota.	George Sanders Williams	Feb. 1, 1878	The Governor by notification	..	The Revenues of the Colony	...	...	Assistant Government Agent at Hambantota, with Rs 9 600 a year (vide page 211), District Judge, Commissioner of Requests, Police Magistrate, Tangalla (vide page 282) and a Justice of the Peace and Coroner for the District of Hambantota, Chairman of the District Road Committee, Deputy Fiscal, Assistant Collector of Customs, and Master Attendant at Hambantota. Registrar of Marriages, Births, and Deaths for the Hambantota District, Superintendent of Hambantota Prison, and Visitor for the Tangalla Prison, for which no salary is allowed	...	April 20, 1861
o Clerk -	R. A. De Zilva -	Jan. 1, 1883	The Governor -	900 0		...	..		... ..	July 1, 1859
q Messenger -	...	.		120 0						
JAFFNA.										
r Commissioner of the Court of Requests and Police Magistrate of Jaffna.	L. O. Pyemont-Pyemont-	Sept. 1, 1883	The Governor by notification.	2250 0 (half salary)		.		Acting Commissioner of Requests, and Police Magistrate, Haldummulla, with Rs 2,250 a year (vide page 288)	. ..	Aug. 31, 1876
	Colville Eardly Wilmot (acting)	Sept. 15, 1883	do.	2250 0 (half salary)		...	.	Writer, with Rs. 1 750 a year (vide page 191), a Justice of the Peace and Acting Coroner for the District of Jaffna, for which no salary is allowed also Commissioner of Requests Police Magistrate and Coroner Mallakam, for which no salary is allowed	... ..	Sept. 16, 1879
s Clerk -	T. Balch -	Sept. 1, 1883	The Governor -	900 0			..	. .	... Receives as a contingency Rs 100 a year.	Sept. 1, 1848
t Interpreter -	A. W. Vettyvaloe -	Nov 1, 1883	do.	700 0		.	.		.. ...	Mar. 22, 1859
u Writer, Tamil & English	.			180 0			..	.	. Do 70 do.	
v 2 Messengers & Process Servers at Rs. 120			...	240 0						
			Carried forward-	2,125,490 12½		49,477 91				

REMARKS.

Length of Service

	yrs	mos.
a	6	8
	18	2
b	22	9
c	30	5
d		
e	13	7
f	5	2
g	..	

Their duties are the same as those aforementioned

Length of Service.

	yrs	mos
h	9	6
	7	4
i	15	8
j	3	8
k		
l	5	3
m		
n	22	8
o	24	6

Their duties are the same as those aforementioned

Length of Service.

	yrs.	mos
q	.	
r	7	4
	4	3
s	35	4
t	24	9
u		
v	..	

Their duties are the same as those aforementioned.

Office	Name.	Date of Appointment	By whom appointed and under what Instrument	Annual Salary in Local Currency	From what Fund the Salary is paid	Amount of Fees during the Year in Local Currency	Whether the Principal allowed a House or his personal Residence or what Allowance it pays for House or Quarters	Whether the Office be held in conjunction with any other Appointment under the Crown. Emolument of any such Appointment (See note on page 186)	Period during which the Officer has been Absent from the Colony during the Year	Whether the Principal enjoys any, and what other Advantage or Profit, not required to be stated in the preceding Columns	Date of First Appointment under the Colonial Government
JUDICIAL.				Rs cts		Rs cts					
COURTS OF REQUESTS & POLICE COURTS—*contd*			Brought forward	2,125,490 12½		49,477 91					
JAFFNA—*contd*											
Contingencies											
a 2nd Clerk	J. Nicholas	Sept 1, 1883	The Governor	600 0	The Revenues of the Colony.	..	..	...	..	..	Mar. 1, 1880
b Translator	...			360 0							
c Clerk & Interpreter of the Court at Mullakam.	M Kanakaratnam	Nov. 1, 1883	do	500 0		.		...	.	.	June 15, 1878
d Writer, Tamil & English	..			250 0							
e Messenger	.	..		120 0							
KALPITIYA											
f Commissioner of the Court of Requests and Police Magistrate of Kalpitiya	Thomas McCausland Twigg	Dec 15, 1883	The Governor by notification	2000 0 (half salary)		..	..	Attached as a Writer to the Kandy Kachcheri with Rs 1,750 a year	.	...	May 23, 1878
	Charles Thomas Doyne Vigors (acting)	April 15, 1880	do.	2000 0 (half salary)			A Government House allowed for which he pays a rental of Rs 240 a year	Commissioner of Requests and Police Magistrate, Galagedara, with Rs 2,000 a year (rule page 287), Additional Commissioner of Requests and Police Magistrate, Puttalam a Justice of the Peace for the District of Kalpitiya Acting Coroner for the Divisions of Kalpitiya-pattu north of the boundary of Navatkádu, &c, for which no salary is allowed.	..	...	May 17. 1878
g Clerk	T. Chinnappah	April 13, 1882	The Governor	900 0			..		..	Receives as a contingency Rs. 100 per annum	June 1, 1859
h Interpreter	A. Nakanatapillai	Aug 1, 1876	do	800 0		...	...	.	..	..	Nov. 16, 1868
i Native Writer	..	.		400 0							
j 2 Messengers and Process Servers at Rs.120	...	.	.	240 0							
KALUTARA											
Contingencies.											
k Additional Commissioner of the Court of Requests & Police Magistrate of Kalutara.	P. Arunachalam	Feb. 9, 1880	The Governor, by notification	4500 0			.	Justice of the Peace and Deputy Coroner for the District of Kalutara, for which no salary is allowed.	.	...	April 3, 1875

l Clerk	W. Jayawera	April 1, 1881	The Governor	1000 0	The Revenues of the Colony	.	.	...	. .	...	Dec. 1, 1860
m Clerk and Interpreter	L De Fonseka	Mar. 1, 1878	do	750 0		. .		...	.	...	Sept. 1865
n Native Writer & Translator	D. H. Dias	Oct. 6, 1873	do.	500 0		...	..	...	. .	...	Jan. 15, 1857
o Record Keeper and Native Writer	B. S. Bailey	July 1, 1883		360 0		.			.	..	July, 1, 1873
p Messenger	..	...	...	120 0							
Kandy.											
q Commissioner of the Court of Requests and Police Magistrate of Kandy.	Thomas Maitland Gibson	Feb 1, 1878	The Governor. by notification.	6000 0		...	..	A Justice of the Peace and Coroner for the District of Kandy, for which no salary is allowed	From Aug 13 to Nov 14	Receives as a contingency Rs 1,200 a year	July 4, 1871
r Clerk	G. A. Jansen	Oct 16 1883	The Governor	1100 0		..	...	...	...	Do 200 do	Nov. 19, 1864
s 2nd Clerk	S S Mutukisna	June 15, 1874	do	900 0		.		...	.	Do. 100 do	March 1, 1870
t Sinhalese Interpreter	J. A. Wijesinghe	Jan 10, 1874	do.	900 0		...	.		...	..	Nov. 1, 1864
u Malabar do	C A. Fernando	April 1, 1874	do	900 0		. .	...		...	...	Dec. 4, 1856
v Sinhalese Translator	..	...	. .	400 0							
w Malabar do.	. .			350 0							
x 3 Messengers at Rs. 150		.		450 0							
Contingency.											
y Bookbinder		...		120 0							
Kayts											
z Commissioner of the Court of Requests and Police Magistrate of Kayts.	Edward Morrison De Coucy Short	Aug. 6, 1883	The Governor. by notification.	2000 0 (half salary)			.	Acting Office Assistant at Anurádhapura to the Government Agent for the North-Central Province with Rs 2,250 a year (vide page 234)	.	...	May 17, 1878
	C. W. Cathiravaloe Pilly (acting)	Aug 2. 1872	do.	2000 0 (half salary)		. .	A Government house for which he pays a rental of Rs 240 per annum	A Justice of the Peace for the District of Kayts and Acting Coroner for the Parishes of Kayts, &c., for which no salary is allowed		Receives an allowance of Rs. 1,000 to make up his salary to Rs. 3,000 per annum.	Aug. 2, 1872
aa Clerk	S. Francis	Dec 1, 1868	The Governor	700 0		.	...	...	.	Receives as a contingency Rs 200 per annum	Feb. 1, 1864
			Carried forward	2 156 710 12½		49,477 91					

REMARKS.

Length of Service

	yrs	mos.
a	3	10
b	.	
c	5	6
d		
e		
f	5	7
	5	7
g	4	7
h	5	11
i	...	

Their duties are the same as those aforementioned

Length of Service

	yrs	mos
j		
k	8	9
l	23	1
m	18	3
n	26	11
o	10	6
p		
q	12	5
r	19	1
s	13	9

Their duties are the same as those aforementioned.

Length of Service

	yrs	mos.
t	19	2
u	27	1
v		
w	..	
x		
y		
z	5	7
	11	5
aa	19	11

Their duties are the same as those aforementioned.

Office	Name	Date of Appointment	By whom appointed and under what Instrument	Annual Salary in Local Currency	From what Fund the Salary is paid	Amount of Fees during the Year in Local Currency	Whether the Principal be allowed a House for his personal Residence or what Allowance of any for House Rent or Quarters	Whether the Office to be held in conjunction with any other Appointment under the Crown. Emolument of any such Appointment (See note on page 189.)	Period during which the Officer has been Absent from the Colony during the Year	Whether the Principal enjoys any and what other Advantage or Profit, not required to be stated in the preceding Columns.	Date of First Appointment under the Colonial Government.
JUDICIAL.				Rs. cts		Rs. cts					
COURTS OF REQUESTS & POLICE COURTS—*contd.*			Brought forward	2,156,710 12½		49,477 91					
KAYTS—*contd*											
a Clerk and Interpreter -	S. Sathasevum	Dec. 1, 1879	The Governor -	450 0		.	.	. .	...	Receives as a contingency Rs. 50 per annum	April 1, 1874
b Writer, Tamil and English	...			180 0				..	.	Do. 70 do	
c 2 Messengers & Process Servers at Rs. 120	...			240 0							
KURUNEGALA											
Contingencies.											
d Clerk -	William F. Perera	Sept. 1, 1881	The Governor-	900 0	The Revenues of the Colony.	...	.		...	...	Aug. 1, 1868
e Interpreter -	Don Brampi Wickremesinghe	Mar. 22, 1880	do	900 0		...	..			...	July 10, 1875
f 2 Messengers at Rs. 120	...	..	..	240 0							
MÁTALÉ.											
Fixed.											
g Commissioner of the Court of Requests and Police Magistrate of Matale.	Henry William Frederick Cottingham Brodhurst	Feb. 9, 1880	The Governor by notification	2,000 0 (half salary)		.	.	Acting Commissioner of Requests and Police Magistrate, Panwila and Urugala, with Rs. 2,000 a year (vide page 295)	..	.	Oct. 29, 1877
h Clerk -	G. Wijekón, Muhandiram	June 1, 1849	The Governor -	900 0		.	...	...	...	Receives as a contingency Rs. 100 a year.	March 1, 1849
i Interpreter -	L. C. Wijesinghe, Mudaliyar	June 1, 1881	do.	800 0		. .		.	..	do.	June 1, 1860
j Translator -	..	...		350 0							
k 2 Messengers at Rs. 120	...	...	..	240 0							
Contingency.											
l Additional Messenger -	...	...	...	120 0							

MÁTARA.										
m Commissioner of the Court of Requests and Police Magistrate of Mátara.	Leonard James Edward Giffard Tate	Feb. 9, 1880	The Governor, by notification.	2000 0 (half salary)	...	.	Acting Second Landing Surveyor, Customs, Colombo, with Rs 2,250 a year (vide page 249)	From Nov. 10 to Dec. 31.	...	May 11, 1877
	James Maclean (acting)	Feb. 21, 1883	do.	2000 0 (half salary)	...	...	Writer with Rs 1,750 a year (vide page 191) a Justice of the Peace and Coroner for the District of Mátara, for which no salary is allowed.	...	..	Dec. 7, 1878
n Chief Clerk	C. Wijesinhe	May 1, 1871	The Governor	900 0	..	...	...	...	Do. 100 do.	April 1, 1869
o 2 Messengers at Rs. 120	...	..	...	240 0						
Contingencies.										
p Interpreter	D. Perera	Oct. 8, 1875	do.	700 0	...	...	.		..	Nov. 1, 1866
q Native Writer	...		...	350 0						
NÁWALAPITIYA.										
Contingencies.										
r Commissioner of the Court of Requests and Police Magistrate of Náwalapitiya.	George Merrick Fowler	Jan. 1, 1880	The Governor, by notification.	2250 0 (half salary)	.	.	Acting District Judge Commissioner of Requests, and Police Magistrate, Chilaw, with Rs. 3,600 a year (vide page 275)	From Jan 1 to Mar. 10.	...	Jan. 5, 1874
	James Whitaker Gibson (acting)	Dec 15 1883	do.	..	.		District Judge, Commissioner of Requests, and Police Magistrate, Badulla, with Rs 3,600 a year (vide page 273), Acting Commissioner of Requests and Police Magistrate. Gampola, with Rs 2,250 (vide page 288), a Justice of the Peace and Coroner for the Districts of Gampola and Náwalapitiya, for which no salary is allowed.	...	...	Oct. 21, 1865
s Chief Clerk	W. H. Herft	May 15, 1878	The Governor	1000 0	.	.	.	...		April 1, 1866
t Native Writer and Record-keeper	A. M. Jayman	Aug. 1, 1875	do.	360 0	...	...	..	...	...	Aug. 1, 1875
u Two Messengers	...		...	240 0						
			Carried forward	2,174,070 12½	49,477 91					

The Revenues of the Colony.

* Mr G S Saxton, additional Police Magistrate, Nawalapitiya, draws the undrawn half salary of the Police Magistrate, Nawalapitiya (vide page 290).

REMARKS.

	Length of Service yrs.	mos	
a	9	9	Their duties are the same as those aforementioned
b			
c			
d	15	5	
e	8	6	
f	..		
g	6	2	
h	34	10	

	Length of Service yrs.	mos.	
i	23	7	The r duties are the same as those aforementioned.
j	.		
k	.		
l			
m	6	7	
	5	1	
n	14	9	
o	...		

	Length of Service. yrs.	mos	
p	17	2	Their duties are the same as those aforementioned.
q			
r	10	0	
	18	2	
s	17	9	
t	8	5	
u	...		

Office.	Name	Date of Appointment	By whom appointed and under what Instrument	Annual Salary in Local Currency	From what Fund the Salary is paid	Amount of Fees during the Year in Local Currency	Whether the Principal be allowed a House for his personal Residence, or what Allowance, if any, for House Rent or Quarters	Whether the Office is held in conjunction with any other Appointment under the Crown. Emolument of any such Appointment (See note on page 189)	Period during which the Officer has been Absent from the Colony during the Year	Whether the Principal enjoys any, and what other Advantage or Profit, not required to be stated in the preceding Columns.	Date of First Appointment under the Colonial Government
JUDICIAL.				Rs. cts.		Rs. cts.					
COURTS OF REQUESTS & POLICE COURTS—*contd.*			Brought forward	2,174,070 12½		49,477 91					
NUWARA ELIYA.											
a Commissioner of the Court of Requests and Police Magistrate of Nuwara Eliya.	Colin Alexander Murray (absent on leave)	July 1, 1877	The Governor, by notification.		The Revenues of the Colony.			Assistant Government Agent at Nuwara Eliya with Rs. 3,600 a year (vide page 227)	From April 1 to Dec. 31.	..	Feb. 24, 1866
	George A. Baumgartner (acting)	Feb. 6, 1882	do					Acting Assistant Government Agent at Nuwara Eliya with Rs. 3,600 a year (vide page 227) District Judge, Commissioner of Requests, and Police Magistrate, Tangalla, with Rs. 3,600 a year (vide page 282), a Justice of the Peace for the District of Nuwara Eliya, and Coroner for the Divisions of Kotmalé, excepting the Tispane Koralé, &c., Chairman of the District Road Committee, and Deputy Fiscal at Nuwara Eliya, Registrar of Marriages, Births, and Deaths for the District of Nuwara Eliya, and Superintendent of the Nuwara Eliya Prison, for which no salary is allowed		.	July 14, 1871
b Clerk	G. E. Weerakoon	Oct 15, 1883	The Governor	900 0			A Govt house allowed for which he pays a rental of Rs. 72 per annum.		.	Receives as a contingency Rs. 300 per annum	Oct., 1871
c 2 Messengers at Rs. 150	...	...		300 0							
Contingencies.											
d Translator	...	.	..	360 0							
e Clerk at Maturata	Sheik A. Buksh	June 22, 1878	The Governor	600 0		..	..	.	..	.	Dec. 15, 1876
f Messenger		...	.	150 0							
Fixed.											
PÁNADURÉ.											
g Commissioner of Requests and Police Magistrate of Pánaduré	Godfrey Dominick Lyle Browne	April 16, 1878	The Governor, by notification.	2000 0 (half salary)				Acting Commissioner of Requests and Police Magistrate, Point Pedro, with Rs. 2,000 a year (vide page 295) Acting Commissioner of Requests and Police Magistrate, Chavakachcheri, (vide page 286)	From Jany 1 to June 13	.	Feb. 8, 1876
	J. S. Drieberg (acting)	Feb 3, 1882	do	2000 0 (half salary)		.	.	A Justice of the Peace and Coroner for the District of Panaduré, for which no salary is allowed.	...	Receives an allowance of Rs. 1,000 a year to make up his salary to Rs. 3,000 a year.	July 16, 1871

h Clerk	J. F. Gunawardena	Jan. 1879	The Governor	900 0	..	...			Receives as a contingency Rs. 100 a year.	Aug. 1860
i Interpreter	L. de Silva	Sep 1, 1883	do	800 0	...	...	.	...	Receives a pension of Rs. 500 a year	Oct 1876
j Native Writer	...	...	...	400 0						
k 2 Messengers at Rs. 120	..	...	...	240 0						
Contingency.										
l Record-keeper	..	...		360 0						
Fixed.										
PANWILA AND URUGALA.										
m Commissioner of the Court of Requests and Police Magistrate of Panwila and Urugala	John Penry Lewis	May 1, 1883	The Governor, by notification.	2000 0 (half salary)			Acting Office Assistant at Jaffna to the Government Agent for the Northern Province with Rs. 2,250 a year (vide page 219)			July 9, 1877
	Henry William Brodhurst (acting)	Nov 27, 1882	do	2000 0 (half salary)		A Govt house for which he pays a rental of Rs 240 per annum	Commissioner of Requests and Police Magistrate, Mátalé, with Rs 2,000 a year (vide page 292), a Justice of the Peace and Coroner for the Divisions of Upper and Lower Dumbara for which no salary is allowed.			Oct. 29, 1877
n Clerk	G. De Silva	Aug. 25, 1876	The Governor	800 0					Receives as a contingency Rs 40 a year	Nov 1, 1867
o Interpreter	J. J. Wikkremesekara	Dec. 1, 1878	do	700 0						Dec. 1, 1878
p Native Writer	.			350 0						
q 2 Messengers	.	.	..	240 0						
r Clerk at Urugala	B. O. Nallawangsa	Dec. 19, 1878	do.	800 0						July 1. 1858
s Messenger	.	...	...	120 0						
POINT PEDRO.										
t Commissioner of the Court of Requests and Police Magistrate of Point Pedro.	Ferdinando Hamlyn Price	May 1. 1880	The Governor, by notification	2000 0 (half salary)			Commissioner of the Court of Requests and Police Magistrate, Chavakachchéri (vide page 286), for which no salary is allowed		Receives an allowance of Rs 2,000 a year	Mar. 13, 1878
	Godfrey Dominick Lyle Browne	July 1. 1883	do	2000 0 (half salary)		A Govt house allowed, for which he pays a rental of Rs 240 per annum	Commissioner of Requests and Police Magistrate Panwilu, with Rs 2,000 a year (vide page 244), Acting Commissioner of the Court of Requests and Police Magistrate of Chavakachchéri (vide page 286), a Justice of the Peace and Acting Coroner for the Districts of Point Pedro and Chavakachchéri, for which no salary is allowed			Feb. 8, 1876
			Carried forward	2,194,090 12½	49,477 91					

The Revenues of the Colony

REMARKS.

Length of Service

	yrs.	mos.
a	17	10
	12	5
b	12	3
c	..	
d	..	
e	7	0
f	..	
g	7	10
	12	5

Their duties are the same as those aforementioned

Length of Service

	yrs	mos
h	23	5
i	7	4
j		
k	.	
l	.	
m	6	6
	6	2
n	16	2

Their duties are the same as those aforementioned.

Length of Service.

	yrs	mos
o	5	1
p	.	
q	.	
r	25	6
s		
t	5	9
	7	10

Their duties are the same as those aforementioned.

Office.	Name.	Date of Appointment	By whom appointed and under what Instrument.	Annual Salary in Local Currency	From what Fund the Salary is paid.	Amount of Fees during the Year in Local Currency	Whether the Principal be allowed a House for his personal Residence, or what Allowance, if any, for House Rent or Quarters	Whether the Office be held in conjunction with any other Appointment under the Crown Emolument of any such Appointment (See note on page 189)	Period during which the Officer has been Absent from the Colony during the year.	Whether the Principal enjoys any, and what other Advantage or Profit, not required to be stated in the preceding Columns.	Date of First Appointment under the Colonial Government.
JUDICIAL				Rs cts.		Rs. cts					
COURTS OF REQUESTS & POLICE COURTS—*contd*			Brought forward	2,194,090 12½		49,477 91					
POINT PEDRO—*contd.*											
b Clerk	T. Visuvanather	Sept. 1, 1883	The Governor	...	The Revenues of the Colony.			Acting Head Clerk District Court, Jaffna, with Rs 900 a year (vide page 276)	...		July 1, 1857
	J. A. Herft (acting)	do.	do.	700 0				Head Clerk District Court, Jaffna (vide page 276)	...	Receives a contingent allowance of Rs 100 a year.	Nov. 1, 1860
c Clerk and Interpreter	J. G. Poovernanasinghe	Oct. 7, 1883	do.	500 0		...	..		...	Do 100 do	Sept. 16, 1875
d Writer of English and Tamil	...	..	..	180 0						Do 70 do.	
e 2 Messengers and Process Servers at Rs. 120	...			240 0							
PUTTALAM.											
f Commissioner of the Court of Requests and Police Magistrate of Puttalam.	Philip Arthur Templer	March 1, 1875	The Governor, by notification					Assistant Government Agent at Puttalam with Rs 9,600 a year (vide page 207), a Justice of the Peace for the District of Puttalam, and Coroner for the Divisions of Puttalampattu &c., Chairman of the District Road Committee, and Deputy Fiscal at Puttalam and Registrar of Marriages, Births, and Deaths for the Puttalam District, for which no salary is allowed.	...	...	Sep. 9, 1863
g Clerk	J. M. De Rosairo	June 1, 1862	The Governor	900 0		...	...	...	...	Do. Rs. 100 and an allowance of Rs. 360 a year to cover travelling expenses in proceeding to Kalpitiya as Circuit Clerk.	Jan. 3, 1845
h Interpreter	J. K. Fernando Kirthisinha	May 13, 1867	do.	800 0		...	...		..	Do. 100 do.	May 1, 1861
i Native Writer and Translator		...		400 0							
j 2 Police Officers and Process Servers at Rs. 120	...	...	...	240 0							

REGISTRATION DEPARTMENT.											
k Registrar-General	George Edward Worthington	Dec 12, 1883	The Governor, by notification.	..		..	...	Fiscal for the Western Province with Rs. 9,600 a year (vide page 395), a Justice of the Peace for the Island, for which no salary is allowed.	..	...	Feb. 28, 1859
l Assistant Registrar and Principal Clerk to both the Lands and Marriages, Births and Deaths Departments	B. E. Alvis	July 12, 1866	The Governor	2000 0	The Revenues of the Colony	571 25	...	...	...	Receives as a contingency Rs. 500 per annum.	July 7, 1845
LAND REGISTRATION BRANCH.											
m Clerk	J. G. De Vos	Sept 18, 1877	The Governor	1200 0		434 47	.	..	..	Do 200 do	Mar. 1, 1857
n Do.	R. H. Pereira	Sept. 1, 1880	do.	800 0		223 50	.	.	..	Do 200 do	Mar. 11, 1867
o Do.	D. H. Dissanayake	Feb. 1, 1877	do.	700 0		142 50	..	.	...	...	Mar. 18, 1868
p Do.	T. Ellankavar	Feb 16, 1881	do.	600 0		...	...	.	...	...	Feb. 16, 1881
q Do.	A. S. Wijeyekoon	May 11, 1877	do.	650 0		...	...	...	...	Do 100 do	Oct. 1, 1872
r Do.	D. Dewapurarathna	Jan 1, 1880	do.	500 0			...	...		Do 100 do.	Jan. 1, 1880
s Do.	G. M. Neydorff	Dec 1 1874	do.	450 0		...	...	...	..	Do 50 do.	Nov. 16, 1870
t Do.	...	.		300 0		..	..	...	...	Do 50 do	
Registry of Notarial Deeds.											
u 1st Clerk	A. Perera Sameresinhe	Oct 1, 1877	do.	1000 0		...	...	..	...	Do. 200 do	Nov. 19, 1866
v Second Clerk	J. H. Wickremesinhe	Feb 1, 1880	do.	500 0		.	...	...	...	Do 100 do	Nov. 1, 1867
w Interpreter	Gabriel Fernando, Mudyli	July 1, 1873	do.	800 0		...	..	...	..	Do 100 do	Feb. 1, 1859
x 3 Messengers at Rs. 150	.	..	.	450 0							
WESTERN PROVINCE.											
KALUTARA.											
y Registrar	J. B. Meerwald	April 20, 1878	do	1620 0		.	.	...	..	...	Jan. 1, 1844
z Clerk	A. W. N. Jayasuriya	July 7, 1879	do.	600 0		232 48	...	...	...	...	Mar. 21, 1877
aa Do.	G. De Fonseka	Aug 1, 1867	do.	400 0		..	...	...	..	Do. 100 do.	Aug. 15, 1865
bb Two Clerks at Rs. 350	...	.	...	700 0							
cc Messenger	...		.	120 0							
			Carried forward	4,211,440 12½		51,082 11					

REMARKS.

Length of Service.

	yrs.	mos.	
b	26	6	Their duties are the same as those aforementioned.
	23	2	
c	8	3	
d	..		
e			
f	20	4	
g	39	0	
h	22	8	
i	.		
j	...		
k	24	10	To carry into effect the provisions of the Ordinance No. 8 of 1863, entitled "An Ordinance to provide for the Registration of Titles to Land and of all Deeds affecting Land in the Colony," and the Ordinances Nos. 10 of 1847, 13 of 1862, 13 of 1863, and 8 of 1865, relating to Marriages, Births, and Deaths.
l	38	6	Assists the Registrar-General in the execution of his duties
m	28	10	The duties of these officers are the same as those aforementioned
n	16	10	
o	15	9	
p	2	10	
q	11	3	
r	4	0	
s	13	1	
t	...		
u	17	11	Their duties are the same as those aforementioned.
v	16	2	
w	24	11	
x			
y	40	0	
z	6	9	
aa	18	4	
bb	...		
cc	...		

Office	Name	Date of Appointment	By whom appointed and under what Instrument	Annual Salary in Local Currency	From what Fund the Salary is paid.	Amount of Fees during the Year in Local Currency	Whether the Principal be allowed a House for his personal Residence, or what Allowance, if any, for House Rent or Quarters	Whether the Office be held in conjunction with any other Appointment under the Crown Emolument of any such Appointment (See note on page 189)	Period during which the Officer has been absent from the Colony during the Year	Whether the Principal enjoys any, and what other advantage or Profit, not required to be stated in the preceding Columns.	Date of First Appointment under the Colonial Government.
JUDICIAL.				Rs. cts		Rs cts					
REGISTRATION.											
LAND BRANCH—*contd.*			Brought forward	2,211,440 12½		51,082 11					
WESTERN PROVINCE—*contd.*											
NEGOMBO.											
a Registrar	J. A. Ohlmus	Sept 1, 1880	The Governor	1000 0	The Revenues of the Colony.	...	...	Temporarily employed in the Colombo Office.	...	Receives as a contingency Rs 100 a year	April 1, 1869
	C. Goonetilleke (acting)	do.	do	—		63 41	...	Additional Clerk Colombo, with Rs 840 a year (vide page 300)	...	...	May 15, 1866
b Clerk	W. M. Fernando	April 1, 1880	do.	450 0		20 42	...	...	..	Do. 50 do.	Jan., 1858
c Do.	...	...	...	350 0		20 41					
d Messenger	...	...	..	120 0							
RATNAPURA.											
e Registrar	T. B. Karunaratna	June 16, 1881	The Governor	1000 0		64 64	..	..	...	Do. 100 do	June 16, 1881
f Clerk	H. Pereira	Aug. 1, 1877	do	450 0		36 36	...	Temporarily employed in the Colombo Office	...	Do 50 do	Aug. 1, 1875
g Do.	...	...		350 0							
h Messenger	...	...	...	120 0							
NORTH-WESTERN PROVINCE.											
KURUNEGALA.											
i Registrar	W. H. P De Saram	Nov 1, 1865	The Governor, by notification.	2500 0		...	...	...	...	...	Dec. 15, 1863
j Head Clerk	D. S. De Silva	Nov 1, 1880	The Governor	700 0		68 74	...	...	...	...	Sept. 15, 1865
k 2nd do.	C. A Andree	Aug. 1, 1872	do.	500 0		68 74	..	...	...	Do. 100 do.	July 8, 1868
l 3rd do.	S. D. Ekanayaka	Nov. 1, 1880	do.	500 0		64 29	..	...	...	Do 100 do	Oct. 1, 1875
m Messenger	...	...	..	120 0							
CHILAW.											
n Registrar and Clerk	J. M. Fernando	May 1, 1871	do.	350 0		125 0	...	...	...	Receives a contingent allowance of Rs 150 a year.	July 8, 1867
SOUTHERN PROVINCE.											
GALLE.											
o Registrar	J. F. Lorenz	July 1, 1867	The Governor, by notification	3000 0		...	...	...	...	...	Dec. 15, 1863
p Head Clerk	M. Peries	Feb. 1, 1880	The Governor	800 0		19 85	...	...	...	...	Aug. 16, 1876
q 2nd do.	C. H. Dias Edirisinha	Aug 1, 1867	do.	600 0		19 85	...	...	...	...	Aug. 21, 1865
r 3rd do.	D. B. Dhirasekera	Jan. 1, 1880	do.	500 0		19 85	...	...	...	Receives a contingent allowance of Rs. 100 a year.	Sept. 1, 1867

s 4th do.	G. F. Abeyegunawardana	Sept. 1, 1874	do.	500 0	9 92	...	...	...	Do 100 do	Aug. 1, 1867
t 5th do.	M De Silva Van Felse	Oct. 1, 1874	do.	400 0	19 85	...	...	...	Do 100 do.	Oct. 1, 1874
u Notarial Clerk	L. De Silva	April 1, 1880	do.	500 0	5 46	...	Temporarily employed in the Colombo Office.	...	Do 100 do.	Dec 16, 1873
v Messenger	...	..	..	120 0						
MÁTARA.										
w Registrar	W. L. W. Ludekens	Aug. 1, 1867	do.	1200 0	...	...	...	...	Do 100 do	May 1, 1860
x Clerk	J. De Silva	July 1, 1882	do.	500 0	18 87	...	...	...	Do 100 do	Jan. 1, 1880
y Do.	A. A. Kodippilli	May 1, 1872	do.	350 0	18 87	...	...	...	Do 150 do	Aug. 5, 1867
z 2 Clerks at Rs. 250	...	...	.	500 0	...	...	...	...	Do. 100 each	
aa Messenger	...	...	...	120 0						
EASTERN PROVINCE.										
BATTICALOA.										
bb Registrar	(Vacant)	...	...	900 0						
cc Clerk	.	..	.	400 0	19 50					
dd Do.	...	..	...	250 0	17 31	...	..	...	Receives a contingent allowance of Rs. 50 a year.	
ee Messenger	...	...	...	120 0						
TRINCOMALEE.										
ff Registrar	J. B. Colomb (acting)	...	do.	...	...	...	Secretary of the District Court of Trincomalee, with Rs 1,200 a year (vide page 282)	...	Do 200 do as Acting Registrar.	Dec. 1, 1863
gg Messenger	...	...		120 0						
NORTHERN PROVINCE.										
JAFFNA.										
hh Registrar	C. Coomariah	April 20, 1878	do.	1000 0	54 0	...	...	...	...	Dec. 1, 1860
ii Clerk	.	...	..	200 0	27 0	..	...	...	Receives a contingent allowance of Rs 50 a year	
jj Messenger	...	..	...	120 0						
MANNAR.										
kk Registrar	E. Rogers (acting)	Aug. 1, 1877	do.	..	15 31	...	Secretary of the District Court of Mannár with Rs. 1,000 per annum (vide page 274.)	...	Receives a contingent allowance of Rs 200 a year as Acting Registrar.	April 1, 1844
NORTH-CENTRAL PROVINCE.										
ANURADHAPURA.										
ll Registrar	S. Outschoom (acting)	Oct. 15, 1882	do	..	...	...	Do do of Anurádhapura, with Rs 800 per annum (vide page 273.)	...	Receives Rs. 200 per annum as Acting Registrar.	Mar., 1866
			Carried forward	2 232,150 12½	51,879 76					

The Revenues of the Colony.

REMARKS.

	Length of Service. yrs. mos.	
a	14 8	Their duties are the same as those aforementioned.
	17 7	
b	25 11	
c	...	
d	.	
e	2 6	
f	8 5	
g		
h		
i	20 0	
j	18 3	
k	15 6	
l	8 3	

	Length of Service yrs. mos.	
m		Their duties are the same as those aforementioned.
n	16 6	
o	20 1	
p	7 4	
q	18 4	
r	16 4	
s	16 5	
t	9 3	
u	10 0	
v		
w	23 8	
x	4 0	
y	16 5	

	Length of Service. yrs. mos.	
z		Their duties are the same as those aforementioned.
aa	...	
bb		
cc	.	
dd		
ee	.	
ff	20 1	
gg		
hh	23 1	
ii	..	
jj	...	
kk	39 9	
ll	17 10	

Office.	Name	Date of Appointment	By whom appointed and under what Instrument	Annual Salary in Local Currency	From what Fund the Salary is paid	Amount of Fees during the Year in Local Currency	Whether the Principal be allowed a House for his personal Residence, or what Allowance, if any, for House Rent or Quarters	Whether the Office be held in conjunction with any other Appointment under the Crown. Emolument of any such Appointment (See note on page 189)	Period during which the Officer has been Absent from the Colony during the Year.	Whether the Principal enjoys any and what other Advantage or Profit, not required to be stated in the preceding Columns.	Date of First Appointment under the Colonial Government.
JUDICIAL.				Rs cts		Rs. cts					
REGISTRATION LAND BRANCH—*contd*			Brought forward	2,232,150 12½		51,879 76					
CENTRAL PROVINCE											
KANDY.											
a Registrar	H. M. VanCuylenberg	Jan. 1, 1878	The Governor, by notification.	2500 0	The Revenues of the Colony.	345 49	A Government house allowed for which he pays a rental of Rs. 150 a year	...	...	...	Jan. 1, 1865
b Head Clerk	C. A. de Silva	Nov. 1, 1880	The Governor	1100 0		22 82	...	...	...	Receives a contingent allowance of Rs 100 a year	Jan. 23, 1866
c 2nd Clerk	S. Redlich	April 1, 1882	do	800 0		22 82	...	...	...	Do do do.	Sept. 1, 1865
d 3rd do.	A. S. Abayawikkrama	July 1, 1882	do.	700 0		..	..	..	...	...	Dec. 1, 1866
e 4th do.	M Rodrigo	Feb 1, 1880	do	600 0		22 82	...	...	...	...	Aug. 4, 1877
f 5th do.	D. H. de Fonseka	July 1, 1882	do.	500 0		22 82	..	...	..	Do 40 do	Jan., 1880
g Additional Clerk	F. J. Fernando	July 1, 1882	do.	540 0		22 82	...	...	...	...	July 26, 1879
h Do.	S. H. Sahibu	do.	do.	540 0		22 82	...	...	...	..	Jan. 1, 1881
i Messenger	...	...	.	140 0							
BADULLA.											
j Registrar	E. Jansze	Feb. 1, 1880	do.	1200 0		159 40	...	...	...	Receives a contingent allowance of Rs. 100 a year	Aug. 20, 1867
k 1st Clerk	J G. Goonetilleke	Nov. 1, 1880	do	600 0		34 60	...	...	...	...	Dec. 10, 1878
l Messenger	...	.	.	120 0							
WESTERN PROVINCE *Contingencies.*											
COLOMBO.											
m Additional Clerk	C. Goonetilleke	Sept 1, 1880	do.	840 0		..	...	Temporarily employed as Acting Registrar Negombo	...	...	May 15, 1866
KALUTARA.											
n Notarial Clerk	J. A. Perera	May. 1, 1881	do.	480 0		...	...	Temporarily employed in the Colombo Office.	...	...	May 1, 1881
NEGOMBO.											
o Notarial Clerk	D. J. P. Wirakoon	Jan. 1, 1881	do.	500 0		2 17	...	Do do.	...	...	Jan. 1, 1881

NORTH-WESTERN PROVINCE.												
CHILAW.												
p Messenger	...	..	..	150 0	The Revenues of the Colony.							
SOUTHERN PROVINCE.												
GALLE.												
q Indexing Clerk	W. C. Rubera	Feb. 15, 1880	do.	480 0		19 85		...	..	...	Feb. 15, 1880
MATARA.												
r Notarial Clerk	J. L. H. Jayasekera	Oct. 1, 1882	do.	600 0		18 88		..	...	...	Jan. 1, 1880
NORTHERN PROVINCE.												
JAFFNA.												
s Notarial Clerk	S. Elaitampi	Feb. 1, 1881	do	600 0		...	..	.	...	...	Nov. 1, 1876
CENTRAL PROVINCE.												
KANDY												
t Additional Clerk	J. Phillips	Oct 1, 1877	do.	700 0		22 81	.		..		April 21, 1877
u Extra Clerk	L. P. Wijesinhe	July 28, 1879		600 0		22 82		Temporarily employed in the Colombo Office	..	...	Sept. 1, 1877
v Messenger	...	.		150 0							
MARRIAGES, BIRTHS AND DEATHS BRANCH.											
REGISTRAR-GENERAL'S OFFICE, COLOMBO.											
w 1st Clerk	J. A. Mendis, Muhandiram	Aug. 8, 1876	do.	700 0		53 0		.	...	Receives as a contingency Rs. 300 a year.	Sept. 1, 1865
x Clerk	H. F. Salis	Dec 1, 1874	do.	600 0		.	..		.	...	April 6, 1868
y Do.	W D. De Silva	do.	do.	500 0			...	...	..	Do. 100 do.	April 7, 1868
z Do.	E. A. Peris	Sept 8, 1879	do	500 0		...	..	.	...	Do. 100 do.	July 5, 1860
aa Do.	J. C. Mendis	Dec 1, 1877	do.	500 0		...	...	.	...	...	July, 1866
			Carried forward	2,249,390 12½		52,695 70					

REMARKS

	Length of Service yrs.	mos	
a	2	0	The duties of these officers appear by their title
b	17	11	
c	18	4	
d	17	1	
e	6	4	
f	4	0	
g	4	5	
h	3	0	
i	...		

	Length of Service yrs	mos	
j	16	4	The duties of these officers appear by their title
k	5	1	
l	.		
m	17	7	
n	2	8	
o	3	0	
p	.		
q	2	10	
r	4	0	

	Length of Service. yrs.	mos.	
s	7	2	The duties of these officers appear by their title.
t	6	8	
u	6	4	
v	.		
w	18	4	
x	15	9	
y	15	9	
z	23	6	
aa	17	6	

Office	Name	Date of Appointment	By whom appointed, and under what Instrument	Annual Salary in Local Currency	From what Fund the Salary is paid	Amount of Fees during the Year in Local Currency	Whether the Principal be allowed a House for his personal Residence, or what Allowance, if any, for House Rent or Quarters	Whether the Office be held in conjunction with any other Appointment under the Crown. Emolument of any such Appointment. (See note on page 189)	Period during which the Officer has been Absent from the Colony during the Year	Whether the Principal enjoy any, and what other Advantage or Profit, not required to be stated in the preceding Columns.	Date of First Appointment under the Colonial Government.
JUDICIAL.											
REGISTRATION				Rs. cts.		Rs. cts.					
			Brought forward	2,249,390 12½		52,695 70					
MARRIAGES BIRTHS & DEATHS BRANCH—*contd*											
REGISTRAR-GENERAL'S OFFICE, COLOMBO—*contd*											
a Clerk	D. M de Alwis	Mar. 1, 1880	The Governor	400 0	The Revenues of the Colony.		.	...	.	Receives as a contingency Rs. 100 a year.	June 1, 1879
b Do.	.	..	...	400 0							
c 2 Messengers at Rs. 150	....	...	...	300 0							
d English, Sinhalese and Tamil Clerk	(Vacant)			900 0			...	...	...	Receives Rs. 100 a year	
* 2 English, 36 Sinhalese, 1 Tamil, 1 Malay, and 3 Moorish Registrars											
KEGALLA.											
c English & Sinhalese Clerk	H. P. Dep	June 16, 1878	do.	600 0		53 0	.	...	..	...	Sept. 15, 1868
* 23 Sinhalese Registrars											
RATNAPURA.											
f English & Sinhalese Clerk	J. H. Wikkramasinhe	Jan. 1, 1883	do.	600 0		248 50	..	.	..	..	May 31, 1876
* 1 English and 31 Sinhalese Registrars.											
N.-WESTERN PROVINCE.											
KURUNÉGALA.											
g Clerk and Translator	S. M Fernando	April 1, 1876	do.	700 0			..	.	...	Receives as a contingency Rs. 100 a year.	March 1, 1869
h Record-keeper	...	...	..	200 0							
i Messenger	...	.	..	120 0							
* 1 English and 37 Sinhalese Registrars.											
PUTTALAM.											
j Clerk and Translator	S. S. Pullenayagem	June 7, 1875	do.	700 0		.	..	...	...	Do. 100 do.	Sept. 1, 1857
k Messenger	...	...	...	120 0							
* 4 English, 13 Sinhalese, and 2 Tamil Registrars.											
SOUTHERN PROVINCE.											
GALLE.											
l Clerk and Registrar	F. E. Gooneratne	March 1, 1867	do.	450 0		1308 25	...	...	...	Do 150 do.	Mar. 1, 1867
m 2 Messengers at Rs. 120	...	...	...	240 0							
* 20 Sinhalese Registrars.											

MATARA.												
n Clerk - * 20 Sinhalese Registrars.	N. D. Rodrigo	Jan. 1, 1874	do.	350 0	The Revenues of the Colony.	172 75	..	...	...	Do. 250 do.	Aug. 1, 1871
HAMBANTOTA.												
o Clerk - * 1 English and 10 Sinhalese Registrars.		...	...	240 0		102 50	...	..	...	Do. 100 do.	
EASTERN PROVINCE												
BATTICALOA.												
p Clerk - -	...	...	...	350 0		..	...	...	...	Do. 50 do.	
q Messenger - - * 1 English, 7 Sinhalese, and 62 Tamil Registrars.		..	..	120 0							
TRINCOMALEE.												
r Clerk and Translator - * 1 English, 1 Sinhalese, and 5 Tamil Registrars.	...	...	..	350 0		188 50	.	.		Do. 50 do.	
NORTHERN PROVINCE.												
JAFFNA												
s Clerk -	K. Kathiritamby	May 1, 1881		600 0		..	...			...	Aug. 1, 1873
t English and Tamil Writer * 1 English, 28 Tamil, and 1 Moorish Registrars			.	200 0		...	...	...	...	Do. 50 do.	
MANNAR.												
u English & Tamil Writer * 3 Tamil, and 2 Moorish Registrars.				300 0							
MULLAITTIVU.												
v English & Tamil Writer * 4 Tamil and 1 Moorish Registrars.	..		.	300 0							
CENTRAL PROVINCE												
KANDY.												
w Clerk and Registrar - * 20 Sinhalese Registrars and 1 Moorish.	D. J. Perera	Oct. 1, 1880	do.	1,400 0		785 25	...		..		Nov. 12, 1847
			Carried forward-	2,259,330 12½		55,554 45					

* These Registrars are paid by fees.

REMARKS.

Length of Service yrs mos.	
a 4 7	The duties of these officers appear by their title
b ..	
c	
d	
e 15 3	
f 7 7	
g 14 10	
h ...	

Length of Service yrs mos.	
i ...	The duties of these officers appear by their title.
j 26 4	
k ..	
l 16 10	
m ...	
n 12 5	
o ..	
p .	

Length of Service yrs. mos.	
q .	The duties of these officers appear by their title.
r ..	
s 10 5	
t ...	
u ..	
v ..	
w 36 2	

Office	Name	Date of Appointment	By whom appointed, and under what Instrument	Annual Salary in Local Currency	From what Fund the Salary is paid	Amount of Fees during the Year in Local Currency	Whether the Principal be allowed a House for his personal Residence, or what Allowance, if any, for House Rent or Quarters	Whether the Office be held in conjunction with any other Appointment under the Crown. Emolument of any such Appointment. (See note on page 189)	Period during which the Officer has been Absent from the Colony during the Year	Whether the Principal enjoy any, and what other Advantage or Profit, not required to be stated in the preceding Columns.	Date of First Appointment under the Colonial Government.
JUDICIAL.				Rs cts.		Rs. cts					
REGISTRATION											
MARRIAGES, BIRTHS, & DEATHS BRANCH—*contd*			Brought forward	2,259,330 12½		55,554 45					
CENTRAL PROVINCE—*contd.*											
MATALE.											
a Clerk and Registrar - * 17 Sinhalese Registrars	D.A.C.DeAlwis Igalaratna	Dec 1, 1872	The Governor -	1000 0	The Revenues of the Colony.	328 50	.	.	...	Receives as a contingency Rs 100 a year.	July 1, 1865
BADULLA.											
b Clerk and Registrar - * 30 Sinhalese Registrars.	P. B Godamune	Oct. 1, 1882	do	900 0		338 0	.	.			June 1, 1877
NUWARA ELIYA.											
c Clerk and Registrar - * 7 Sinhalese Registrars	D A. D. S Ratnayaka	Oct. 1 1882	do	800 0		363 25	..		..	..	Sept. 1, 1873
Contingencies.											
WESTERN PROVINCE											
NEGOMBO.											
d Clerk - * 1 English, 11 Sinhalese, 1 Tamil, and 1 Moorish Registrars.	G. H. De Zoysa	July 18, 1879	do.	600 0		150 0	.	..		...	July 11, 1870
KALUTARA.											
e Clerk - * 19 Sinhalese, and 6 Moorish Registrars.	F. De Silva	Oct. 1, 1877	do.	600 0		193 0	...	.	.	...	Oct. 1, 1867
NORTHERN PROVINCE.											
f Messenger -		...		120 0							
VANNI, VAVUNIYAN-VILANKULAM.											
g English & Tamil Writer .. * 6 Tamil and 2 Sinhalese Registrars.		..	.	360 0							
NORTH-CENTRAL PROVINCE.											
ANURADHAPURA.											
h Clerk -	H. A. Abayanayaka	Mar. 1, 1882	The Governor -	700 0			...	...	..		May, 15 1877
i Messenger - * 27 Sinhalese Registrars.	..	.	..	120 0							

FISCALS.

WESTERN PROVINCE

Colombo.

j Fiscal for the Western Province.	George Edward Worthington	Dec. 12, 1883	The Governor, under Warrant.	8000 0	49 23	..	Registrar-General (vide page 297) Superintendent of the Hulftsdorp Jail, and a Justice of the Peace for the Island, for which no salary is allowed.	.	Receives as a contingency Rs 1,600 a year	Feb. 28, 1859
k Head Clerk -	Henry Ebenezer De Silva	Mar 1, 1879	The Governor -	1000 0	433 37	...	..	..	Receives as a contingency Rs.100 a year	Sept. 1, 1865
l 2nd do. -	Edward Richard Loos (acting)	Nov. 25, 1880	do	800 0	..	...	...		Receives a pension of Rs.1,200 a year.	
m 3rd Clerk -	Robert Gunatileke	- Dec 1, 1879	do	600 0			. .		Receives as a contingency Rs 100 a year	Jan. 1, 1857
n Sinhalese Translator and Interpreter.	F De Soyza	- Sept. 13, 1881	do.	600 0		. .			Do 100 do	Dec. 1, 1868
o Assistant do. -	C. E. Pieris	- .	.	300 0		.	.		Do. 100 do.	Nov. 1, 1871
p Process Clerk and Tamil Writer.	C. P. Jayewardene	- .		400 0	90 48					
q 1 Process Clerk -		.		400 0					Do 50 do	
r 1 do. -			...	300 0	15 39		.	.	Do 50 do	
s Native Writer -		.	.	300 0						
t Auctioneer and Clerk -	S. D'A. Abeyesinhe	- April 1, 1881	do	600 0	287 56	.		.		Nov. 1, 1871
u Shroff - -	C P Wijesinhe	- ...	do	400 0	180 0					
v 2 Head Messengers at Rs. 180	.			360 0	71 84					
w 10 Messengers and Process Servers, 5 at Rs 150 and 5 at Rs. 135				1425 0						
x 19 Kóralé do. at Rs. 144				2736 0						

Panadure

y Deputy Fiscal -	S. Abeyeratne	- Sept 9, 1881	do	500 0	409 36		. .		Do 100 do	Jan. 1865
z Clerk and Translator -	J. P. Tirimanne	- May 7, 1869	do	500 0	141 94	..			..	May 7, 1869
aa 5 Process Servers at Rs 120				600 0						
			Carried forward -	2 284,351 12½	58,606 37					

The Revenues of the Colony.

* These Registrars are paid by fees

REMARKS

	Length of Service yrs. mos.	
a	18 6	The duties of these officers appear by their title
b	6 7	
c	10 4	
d	13 6	
e	16 3	
f		
g	..	
h	6 7	

	Length of Service yrs mos	
i		The duties of this officer appears by his title
j	24 10	The duties of the Fiscal are to serve process and execute the sentences of the several Courts of Justice in the same manner as the Sheriffs in England
k	18 4	The duties of these officers appear by their title
l		
m	27 0	

	Length of Service yrs mos	
n	15 1	The duties of these officers appear on their title.
o	12 2	
p		
q		
r		
s		
t	12 2	
u	.	

	Length of Service yrs mos	
v		The duties of these officers appear by their title.*
w		
x		
y	19 0	
z	14 -	
aa	.	

Office	Name	Date of Appointment	By whom appointed and under what Instrument	Annual Salary in Local Currency	From what Fund the Salary is paid	Amount of Fees during the Year in Local Currency	Whether the Principal be allowed a House for his personal Residence or what Allowance, if any, for House Rent or Quarters	Whether the Office be held in conjunction with any other Appointment under the Crown. Emolument of any such Appointment (See note on page 189)	Period during which the Officer has been Absent from the Colony during the Year	Whether the Principal enjoy any, and what other Advantage or Profit not required to be stated in the preceding Columns	Date of First Appointment under the Colonial Government.
JUDICIAL.				Rs. cts.		Rs. cts.					
FISCALS—*contd.*			Brought forward	2,284,351 12½		58,606 37					
WESTERN PROVINCE—*contd.*											
KALUTARA											
a Head Clerk	T Pieris	Aug 1, 1881	The Governor	500 0		592 21		...		Receives as a contingency Rs 200 a year.	June 17, 1869
b Clerk	J. A. Weresinghe	July 1, 1882	do	500 0			..	..	..	Do. 100 do	
c Translator	..	...	..	400 0		56 44	..			Do 50 do	
d 5 Process Servers at Rs 120	...		..	600 0							
NEGOMBO.											
e Clerk	John Abeyekoon	Dec. 1, 1879	do.	500 0		1422 2	...			Do 200 do	Mar. 1, 1866
f Clerk and Translator	David Fernando	Mar. 1, 1881	do.	500 0		295 50	...				June 1, 1866
g 6 Process Servers at Rs 120		..		720 0							
AVISAWELLA.											
h Clerk and Translator	J. A De Silva	June 7, 1878	do.	450 0		154 73	..		..	Do 150 do.	Nov. 1, 1871
i 4 Process Servers at Rs. 120		..		480 0							
KEGALLA											
j Clerk and Translator	W. E. Herat	Aug 1, 1873	do	500 0		134 53	..		...		Sept. 1, 1864
k 6 Process Servers at Rs 120		..		720 0							
RATNAPURA.											
l Clerk and Translator	W. R. Perera	Dec. 16, 1881	do	700 0	The Revenues of the Colony.	30 0	..				May 24, 1877
m 6 Process Servers at Rs 120				720 0							
Contingencies											
COLOMBO.											
n Additional Clerk	A. De Alwis	June 1, 1867	do	500 0							
o 1 Process Clerk				350 0							
p Do.	...	..		350 0							
q 6 Additional Messengers and Process Servers, 5 at Rs. 120, & 1 at Rs. 108	...	..		708 0							
PÁNADURÉ.											
r 2nd Clerk		...		400 0		103 42					
s Arachchi	..		.	135 0							
t 2 Additional Process Servers at Rs. 108	.		.	216 0							

KALUTARA.											
u Additional Clerk		...	.	350 0	The Revenues of the Colony.	65 38					
v Arachchi	...	.	.	135 0							
w 2 Additional Process Servers at Rs. 108	..		...	216 0							
NEGOMBO.											
x 2nd Clerk & Translator	.			400 0							
AVISÁWÉLLA.											
y Additional Process Server	..	...	.	90 0							
PASYÁLA.											
z Clerk and Translator	D. S. C. De Silva	June 8, 1881	do.	600 0		10 0	...	.	.	Dec. 1, 1859	
KÉGALLA.											
aa Second Clerk & Translator	..			400 0							
bb Third do.	.	.		400 0							
cc Arachchi				135 0		13 75					
dd 5 Additional Process Servers, 2 at Rs 120, and 3 at Rs. 108	.		.	564 0							
RATNAPURA											
ee Three Additional Clerks and Translators at Rs 450 Rs 360, and Rs 350	.	.	.	1160 0							
ff 4 Process Servers at Rs. 120	..	.	.	480 0							
NORTH-WESTERN PROVINCE.											
gg Fiscal for the North-Western Province	Robert William Durand Moir	Dec 15, 1883	The Governor, by notification.			238 84	.	Government Agent for the North-Western Province with Rs 14,400 a year (vide page 206), a Justice of the Peace for the Island, Chairman of the Provincial Road Committee of the Local Board of Health, and of the District Road Committee, and Provincial Registrar of Marriages, Births, and Deaths for the North-Western Province, and Superintendent of the Kurunégala Prison, for which no salary is allowed		July 1, 1856
			Carried forward-	2 299 230 12½		61,723 19					

Length of Service. yrs mos		Length of Service yrs mos		Length of Service yrs. mos.	
a 14 6	The duties of these officers appear by their title	*m*	The duties of these officers appear by their title	*x* ...	The duties of these officers appear by their title
b .		*n*		*y* ..	
c		*o*		*z* 24 1	
d		*p*		*aa*	
e 17 10		*q*		*bb* .	
f 17 7		*r*		*cc* ..	
g		*s* .		*dd*	
h 12 2		*t*		*ee*	
i		*u*		*ff* .	
j 19 4		*v*		*gg* 27 6	The duties of this officer are the same as those of the Fiscal for the Western Province.
k .		*w*			
l 6 7		*x*			

Office	Name	Date of Appointment	By whom appointed and under what Instrument	Annual Salary in Local Currency	From what Fund the Salary is paid	Amount of Fees received during the Year in Local Currency	Whether the Principal Officer is allowed a House for his official Residence or what Allowance is given for House Rent or Quarters	Whether the Office be held in conjunction with any other Appointment under the Crown. Emolument of any such Appointment. (See note on page 189.)	Period during which the Officer has been Absent from the Colony during the Year	Whether the Principal enjoys any and what other Advantage or Profit, not required to be stated in the preceding Columns	Date of First Appointment under the Colonial Government
JUDICIAL.				Rs cts.		Rs cts.					
FISCALS—*contd*			Brought forward	2,299,230 12½		61,723 19					
NORTH-WESTERN PROVINCE—*contd*											
KURUNÉGALA											
a Head Clerk	J. L. Felsinger	Sept. 1, 1864	The Governor	600 0	The Revenues of the Colony	302 52				Receives as a contingency Rs. 300 per annum	Aug. 1, 1859
b 2nd do	J. G. Gunesekera	Sept. 12, 1883	do	500 0				..		Do 250 do	June 19, 1882
c 3rd do.	C. P. W. Gunesekera	Oct. 1, 1883	do	350 0					.	Do 250 do	Oct. 1, 1883
d Translator	S. W. Gunesekere	Oct. 1, 1881	do	350 0					.	Do 150 do	Sept. 1, 1875
e 6 Process Servers at Rs. 120	...	...		720 0							
PUTTALAM											
f Clerk	J. G. de Silva Senawiratne	June 1, 1880	do	350 0					.	Do 150 do.	July, 1875
g Translator	S. M. Ibrahim	July 5, 1883	do	250 0					.	Do 100 do	July 15, 1879
h 4 Process Servers at Rs. 120				480 0							
i 2 Messengers at Rs. 120				240 0							
CHILAW.											
j Deputy Fiscal	B. VanGunster	Sept. 16, 1864	do	500 0		656 86		..	.	Do 100 do	Jan. 1, 1849
k Clerk and Translator	A. Peries	Dec. 9, 1858	do	350 0					...	Do 50 do.	Dec. 9, 1858
l 4 Process Servers at Rs. 120	..			480 0							
KALPITIYA.											
m Deputy Fiscal	(Vacant)	..		500 0		...			.	Do 100 do	
n Clerk and Translator	H. R. de S. Tillekeratne	July 5, 1883	do	350 0				.	.	Do 50 do.	May 1, 1879
o 4 Process Servers at Rs. 120	...			480 0							
Contingencies											
KURUNEGALA.											
p Clerk	D. J. Randeniya	July 1, 1876	do.	500 0			.		...	...	May. 1, 1871
q Extra Clerk	G. E. De Silva	May 1, 1877	do.	500 0			.		.	.	Oct. 12, 1875
r Additional Translator	J. H. Tillekeratne	Sept. 20, 1881	do.	350 0			...	...		..	Sept. 20, 1881
s Head Process Server	..	..	..	180 0							
t 14 Process Servers at Rs. 120	...			1680 0							
PUTTALAM.											
u Extra Clerk	P. F. Navaratne	Feb. 1, 1878	do.	360 0		...	.	.	...	...	Mar. 23, 1871
KALPITIYA.											
v 1 Extra Process Server	...	...	...	120 0							

SOUTHERN PROVINCE.										
w Fiscal for the Southern Province.	William Edward Thompson Sharpe.	Dec. 15, 1883	The Governor, by notification	..		88 61	...	Government Agent for the Southern Province with Rs 14,400 a year (vide page 210), Collector of Customs, Southern Province (vide page 251), Chairman of the Provincial Road Committee and of the District Road Committee, a Justice of the Peace for the Island, Provincial Registrar of Marriages, Births, and Deaths for the Southern Province, Chairman of the Municipal Council at Galle and of the Local Board, Matara, and Superintendent of the Prison at Galle, for which no salary is allowed	...	June 24, 1857
GALLE.										
x Deputy Fiscal	H. J. Woutersz	Jan. 9, 1878	The Governor	1200 0	The Revenues of the Colony	1046 81	.	A Justice of the Peace for the District of Galle, for which no salary is allowed	Receives as a contingency Rs 100 a year	Nov. 16, 1865
y Clerk	B D. Jansz	Oct. 5, 1881	do	500 0			.	...	Do Rs 100 do	Nov. 10, 1877
z Translator and Interpreter Mudaliyár.	H. B. Gunatilaka	Dec. 1, 1879	do.	600 0			...	...	Do Rs 100 do	June 10, 1874
aa Translator & Process Writer	D. Gunawardana	April 1, 1878	do	500 0		.	...	.	.	April 1, 1878
bb Shroff	J. L M H. Mohamado	Nov. 1, 1877	do.	400 0		150 71	...	.	..	June 1, 1870
cc 17 Process Servers at	Rs. 120		..	2040 0						
dd Clerk at Bentota	T. De Silva Gunaratna	June 1, 1869	do.	500 0		414 18	..		..	Jan. 13, 1868
ee Translator and Native Writer	J D. Kannangere	July 1, 1877		400 0			.		..	June 1, 1870
MATARA.										
ff Clerk	G A. Jansz	Nov 1, 1880	do.	400 0			.	...	Receives as a contingency Rs 200 a year.	Sept. 1, 1858
gg Translator and Native	Writer	...	.	350 0						
hh 15 Process Servers at	Rs. 120		..	1800 0						
TANGALLA.										
ii Deputy Fiscal	C. Leembruggen	Aug 1, 1874	do	500 0		547 61	...		Do. Rs 100 do.	Aug. 1, 1874
jj Translator and Native	Writer			350 0						
kk 8 Process Servers at	Rs. 120		.	960 0						
HAMBANTOTA.										
ll Clerk and Translator	C Jayasekara	May 2, 1880	do	400 0		47 64			Do. Rs 100 do	Jan. 10, 1874
mm 4 Process Servers at	Rs. 120			480 0						
			Carried forward	2,320,800 12½		64,978 13				

REMARKS

Length of Service (yrs. mos)
a 24½ 5; *b* 1 6; *c* 0 8; *d* 8 4; *e* ..; *f* 8 6; *g* 4 5; *h*; *i* ..; *j* 35 0; *k* 25 1; *l*; *m* ..; *n* 4 8 — The duties of these officers appear by their title

Length of Service (yrs mos)
o; *p* 12 8; *q* 8 3; *r* 2 3; *s*; *t*; *u* 12 9; *v* . — The duties of these officers appear by their title.
w 26 6 — The duties of this officer are the same as those of the Fiscal for the Western Province
x 18 1; *y* 6 1; *z* 9 7 — The duties of these officers appear by their title

Length of Service. (yrs mos.)
aa 5 9; *bb* 13 7; *cc* .; *dd* 15 11; *ee* 13 7; *ff* 25 4; *gg* ..; *hh* .; *ii* 9 5; *jj*; *kk*; *ll* 9 11; *mm* — The duties of these officers appear by their title

Office	Name	Date of Appointment	By whom appointed and under what Instrument	Annual Salary in Local Currency	From what Fund the Salary is paid	Amount of Fees during the Year in Local Currency	Whether the Principal be allowed a House for his personal Residence or what Allowance, if any, for House Rent or Quarters	Whether the Office be held in conjunction with any other Appointment under the Crown. Emolument of any such Appointment (See note on page 189)	Period during which the Officer has been Absent from the Colony during the Year	Whether the Principal enjoy any, and what other Advantage or Profit, not required to be stated in the preceding Columns.	Date of First Appointment under the Colonial Government.
JUDICIAL.				Rs cts		Rs. cts.					
FISCALS—*contd*											
SOUTHERN PROVINCE—*contd.*			Brought forward	2,320,800 12½		64,978 13					
Contingencies											
GALLE											
a Extra Clerk	T. B Nugapitiya	Oct. 5, 1881	The Governor	600 0		..	..		...	..	Oct. 5, 1881
b Do	D Dias	Jan. 1, 1881	do	500 0		.		.	.	...	July 15, 1874
c Do.	J. W. Kellar	do	do.	300 0			.	..	.	...	May 7, 1877
d 20 Process Servers at Rs 120	...		.	2,400 0							
MATARA											
e Clerk	D. A. Gunaratna, Mudylr	Jan. 1, 1866	do.	900 0	The Revenues of the Colony	1273 25	...	Deputy Fiscal at Mátara, for which no salary is allowed		.	Feb. 1, 1857
f Extra Clerk	..			480 0							
g Native Writer				350 0							
h 5 Extra Process Servers at Rs 120				600 0							
TANGALLA.											
i 2 Extra Process Servers	...	..	.	240 0							
EASTERN PROVINCE											
j Fiscal for the Eastern Province	Allanson Bailey	Dec. 15, 1883	The Governor, by notification	..		113 32		Government Agent for the Eastern Province with Rs 14,400 a year (vide page 215), Collector of Customs for the Eastern Province (vide page 252) a Justice of the Peace for the Island, Chairman of the Provincial Road Committee, Provincial Registrar of Marriages, Births, and Deaths, a Receiver of Wrecks for the Eastern Province, and Superintendent of the Batticaloa Prison, for which no salary is allowed	.	...	May 4, 1863
BATTICALOA.											
k Clerk	R. Kandayah	July 1, 1882	The Governor	800 0			...		...	...	Jan. 1, 1873
l 2nd Clerk	J. Alegecoon	Jan. 1, 1879	do.	600 0			..	..	.	...	Nov. 1, 1856
m Translator and Native Writer	.	.		300 0							
n Head Process Server	.	...		210 0							
o 8 Process Servers at Rs 120	..	...		960 0							
TRINCOMALEE											
p Clerk	S. Bastianpillai	Jan. 1, 1879	do	700 0		111 0	...	...	.	..	June 1, 1876
q Translator and Native Writer	...	...		250 0							
r 6 Process Servers at Rs 120	...	...	..	720 0							
Contingencies.											
BATTICALOA.											
s Head Process Server at	Kalmunai ...	...	.	240 0							
t 2 Process Servers at Rs. 120	..	...		240 0							
u 1 Extra Process Server	..	...	.	100 0							
v Additional Clerk	...	...	..	250 0							

TRINCOMALEE.											
w Extra Process Server -	...	...	...	100 0							
NORTHERN PROVINCE.											
x Fiscal for the Northern Province	William Crofton Twynam	Sept. 15, 1869	The Governor, by notification.	..		4855 23*	...	Government Agent with Rs. 18,000 a year (vide page 218). Collector of Customs for the Northern Province vide page 253). a Justice of the Peace for the Island, Chairman of the Provincial Road Committee, Deputy Postmaster-General, Provincial Registrar of Marriages, Births, and Deaths a Receiver of Wrecks for the Northern Province, and Superintendent of the Jaffna Prison, for which no salary is allowed	...	...	Aug. 1, 1845
y Head Clerk -	S. Sanmugam -	Sept. 1, 1876	The Governor -	800 0		...	.	..	...	Receives a contingent allowance of Rs 100 a year	Sept. 1, 1848
z 2nd Clerk -	P. Murukesu -	Dec. 1, 1878	do.	600 0		.	...	...	.	Do. 100 do	Jan. 1, 1871
aa 3rd do -	M. J. Poovnayasinghe	July 1, 1882	do.	500 0		..	...	...	...	Do 100 do	Sep. 1, 1876
bb 4th do. -	C. Chinnappa	Sept 1, 1883	do	450 0		...	.	...	..	Do 50 do	Aug 1, 1878
cc Interpreter & Translator	S. H. Taylor -	April 7, 1876	do	600 0		...	.	...	...	...	Aug. 1, 1862
dd English & Tamil Writer	...		.	180 0		..		...	...	Do. 70 do	
ee Do do. -	.		..	150 0		.	...	...	..	Do. 100 do	
ff Translator -				250 0							
gg Superintendent of Process Servers.	S Ponniah	- April 1, 1879	do	500 0		..	...	.	..	. ...	May 1, 1863
hh 6 Process Servers at Rs. 120	...	.		720 0							
MALLÁKAM											
ii Superintendent of Process Servers			.	300 0							
jj 6 Process Servers at Rs. 120				720 0							
POINT PEDRO											
kk Superintendent of Process Servers				300 0							
ll 6 Process Servers at Rs. 120			.	720 0							
			Carried forward-	2,339,430 12½		71,330 93					

The Revenues of the Colony.

* The Fiscal's Headmen and Auctioneers are allowed by the Fiscal half of these fees in lieu of Schedule Fees as some remuneration for the work they have to perform in connection with the Fiscal's Department.

REMARKS.

	Length of Service yrs.	mos.	
a	2	3	The duties of these officers appear by their title
b	9	5	
c	6	8	
d			
e	26	11	
f			
g			
h			
i	...		
j	20	8	The duties of this officer are the same as those of the Fiscal for the Western Province
k	11	0	The duties of these officers appear by their title
l	27	2	
m	..		

	Length of Service. yrs.	mos.	
n	...		The duties of these officers appear by their title
o			
p	7	7	
q			
r			
s			
t			
u			
v			
w	...		
x	38	3	The duties of this officer are the same as those of the Fiscal for the Western Province
y	35	4	The duties of this officer appear by his title.

	Length of Service yrs.	mos.	
z	13	0	The duties of these officers appear by their title.
aa	7	4	
bb	5	5	
cc	20	5	
dd	..		
ee	..		
ff	..		
gg	20	8	
hh	..		
ii	.		
jj	...		
kk	..		
ll	...		

Office	Name	Date of Appointment.	By whom appointed, and under what Instrument	Annual Salary in Local Currency	From what Fund the Salary is paid	Amount of Fees during the Year in Local Currency	Whether the Principal be allowed a House for his personal Residence or what Allowance if any, for House Rent or Quarters	Whether the Office be held in conjunction with any other Appointment under the Crown. Emolument of any such Appointment (See note on page 159)	Period during which the Officer has been Absent from the Colony during the Year	Whether the Principal enjoys any, and what other Advantage or Profit, not required to be stated in the preceding Columns.	Date of First Appointment under the Colonial Government
JUDICIAL.				Rs. cts.		Rs cts					
FISCALS—*contd*			Brought forward	2,339,430 12½		71,330 93					
NORTHERN PROVINCE—*contd*											
CHAVAKACHCHERI.											
a Superintendent of Process Servers.	.		.	300 0	The Revenues of the Colony.						
b 6 Process Servers at Rs. 120	.		.	720 0							
KAYTS.											
c 4 Process Servers at Rs. 120.	.			480 0							
MANNÁR											
d Clerk - -	V. Vraspillai	July 1, 1880	The Governor	500 0			.		.	Receives a contingent allowance of Rs 100 a year	Jan. 1, 1871
e Constable				180 0							
f Superintendent of Process Servers	.			250 0							
g 4 Process Servers at Rs. 120.	.	. .		480 0							
MULLAITTIVU.											
h Superintendent of Process Servers.		.		200 0		...		..		Do Rs. 160 do.	
i 4 Process Servers at Rs. 120	...			480 0							
Contingencies.											
JAFFNA											
j Deputy Fiscal	John Rudd	Mar 21, 1876	The Governor, by notification.	3000 0		..	A Govt house allowed, for which he pays a rental of Rs.300 per annum.	Assistant Superintendent of Police with Rs 1,500 a year (vide page 350), and a Justice of the Peace for the Northern Province, for which no salary is allowed.	From Jan 1 to Dec 22	.	June 18, 1871
k 3 Additional Process Servers at Rs. 120	.	.	.	360 0							
l Superintendent of do. at Kayts.	.	...	.	200 0							
m Bookbinder -	.	.	.	180 0							
VAVUNIYA-VILANKULAM. (VANNI.)											
n Clerk	J G. Phillips	Nov. 1, 1883	do.	400 0		. .	.	...		. .	Mar. 1880
o Four Process Servers	...	. .	..	480 0							

CENTRAL PROVINCE														
r Fiscal for the Central Province	L F Lee	.		The Governor under Warrant	6000	0		9258	17*		A Justice of the Peace for the Central Province and Superintendent of the Kandy Prisons, for which no salary is allowed	...	Receives as a contingency Rs 1,200 a year.	June 10, 1864
KANDY.														
s Head Clerk -	J Wyesirha, Mudaliyár	Mar	1 1874	The Governor -	1000	0		...	...		...	.	...	Dec. 1, 1847
t 2nd do -	F J De Silva -	- Mar.	1, 1877	do	700	0		.			.		Do 200 do.	Sept 18, 1864
u 1st Translator -	L B Ranarage	- Dec	9, 1882	do	700	0		.			...	.	Do 100 do	Mar. 1, 1872
v 2nd do. -	J G Beddewala	- June	24, 1880	do	450	0					.	.	Do 50 do	Jan. 4, 1868
w 4 Process Servers at Rs. 168			...	.	672	0								
x 26 Messengers and Process Servers at Rs. 150			...	...	3900	0								
BADULLA.														
y Clerk and Translator -	N S Cassim	- Nov	15 1880	do	600	0		706	0	.		..		April 1, 1869
z 9 Messengers and Process Servers at Rs 120				.	1080	0								
MÁTALÉ														
aa Clerk and Translator -	(Vacant)	-		.	600	0					..	...	..	. .
bb 6 Messengers and Process Servers at Rs 120	.			.	720	0								
NUWARA ELIYA.														
cc Translator -		.			120	0		.		...		..	Receives as a contingency Rs 230 a year	
dd 4 Messengers & Process Servers at Rs 150	...	..			600	0								
GAMPOLA.														
ee Clerk and Translator -	D De Silva	- July	14 1880	do	500	0		16	73		..	.	Do 100 do	Jan. 10, 1873
ff 4 Process Servers at Rs. 135				..	540	0								
				Carried forward -	2,365,828	12½		8134	83					

The Revenues of the Colony

* Out of the fees is paid the salary of the Deputy Fiscal, Kandyan Clerks of Extra Clerks. The Deputy Fiscal is also paid out of fees.

REMARKS

	Length of Service yrs. mos	
a	...	The duties of these officers appear by their title.
b		
c	.	
d	13 0	
e	...	
f	...	
g	.	
h	...	

	Length of Service yrs. mos	
i		The duties of these officers appear by their title. They assist in the offices of the Department under the direction of the Principal
j	12 6	
k		The duties of these officers appear by their title
l		
m		
n	3 10	
o	...	

	Length of Service yrs. mos	
p	19 6	The duties of this officer are the same as those of the Fiscal for the Western Province
q	36 1	The duties of these officers appear by their title
r	19 3	
u	11 10	
v	15 11	
w		
x		

	Length of Service yrs. mos	
y	14 9	The duties of these officers appear by their title.
z	.	
aa		
bb		
cc	...	
dd		
ee	10 11	
ff	..	

Office	Name	Date of Appointment	By what Authority and under what Instrument	Amount of Salary and Allowances*	From what Fund the Salary is paid	Amount of Fees during the Year	Whether the Principal be allowed a House or has assigned Rent or what Allowance is granted for House Rent or Quarters	Whether the Office be held in conjunction with any other Appointment under the Crown. Emolument of any such Appointment (See note on page 183)	Period during which the Officer has been Absent from the Colony during the Year	Whether the Principal earns any, and what other Advantage or Profit, not required to be stated in the preceding Columns	Date of First Appointment under the Colonial Government
JUDICIAL.				Rs cts		Rs cts					
FISCALS—*contd*			Brought forward	2,867,822 12½		81,341 83					
CENTRAL PROVINCE—*contd*											
Contingencies.											
KANDY.											
a Clerk	R M Banda	Jan 8 1866	The Governor	600 0							Sep. 15, 1864
b Do.	C. W Allidhakoon	Oct 9 1882	do	500 0							Sep 23, 1878
c Do.	D. L Sundappurama	Mar 8, 1881	do	500 0							Mar. 8, 1881
d Translator	...			350 0							
BADULLA.					The Revenues of the Colony						
e 2nd Clerk and Translator				360 0							
f Clerk	..			360 0							
g One Process Server				180 0							
h 5 Process Servers at Rs 150				750 0							
MÁTALÉ											
i Clerk	..			480 0							
j Translator & Asst Clerk				360 0							
k 8 Additional Messengers and Process Servers at Rs. 150	..			1200 0							
NUWARA ELIYA											
l Clerk and Translator	F E Felsinger			900 0							
m Clerk				360 0		..	..	...		...	Sep. 1, 1867
n 3 Process Servers at Rs. 150	...			450 0							
GAMPOLA											
o 2nd Translator				350 0							
p 9 Process Servers at Rs 150	...			1350 0							
q 2 do. at Rs. 135	...			270 0							

NORTH-CENTRAL PROVINCE												
ANURADHAPURA.												
r Fiscal	Francis Conrad Fisher	Dec 15, 1881	The Governor, by notification	...		122 0		Government Agent for the North-Central Province with R. 10,800 (see Gazette page 211) District Judge, Commissioner of Requests and Police Magistrate of Anuradhapura (see page 272) a Justice of the Peace for the Island, Coroner for the District of Anuradhapura, Chairman of the Provincial Road Committee, Provincial Registrar of Marriages, Births and Deaths for the North-Central Province and Superintendent of the Anuradhapura Prison, for which no salary is allowed	...		July 1, 1866
s Constable	..		.	180 0								
t Clerk and Superintendent of Process Servers	D. H. de Silva	Oct 1, 1879	The Governor	250 0		68 99	A Government cessation tax of the pay at the rate of Rs 48 per annum	...		Receives as a contingency Rs 200 per annum	Sept 9, 1878	
u 4 Process Servers at Rs 120	.			480 0								
Contingencies												
v 4 Additional Process Servers at Rs 120	...		.	480 0								
LOAN BOARD.												
w Secretary	(Vacant)			2000 0								
x Head Clerk	C. A. de Wass	Nov 1, 1870	The Governor	1600 0		...	...	..	.	..	Sept 1, 1851	
y 2nd do	J. A. Hunter	May 1, 1879	do	800 0		...				..	April 15, 1872	
z Kanakapillai	S. M. Idroos Lebbe Marikar	Sept 1, 1876	do	600 0		..	..	.		..	Sept. 1, 1876	
aa 2 Messengers at Rs. 150				300 0								
ECCLESIASTICAL												
COLOMBO												
bb Lord Bishop of Colombo	The Right Rev Reginald Stephen Copleston D.D.	Jan 5, 1875	The Secretary of State, by Letters Patent	20000 0		.		...			Jan. 5, 1875	
cc Registrar of the Diocese	R. H. Morgan	Nov 17, 1873	The Governor	1000 0			...	Deputy to the Queen's Advocate for the Western Province on Rs 3000 a year (see page 272)	...	...	Jan. 12, 1872	
dd Clerk	E. De Zylva			500 0		.		..	.	Receives as a contingency Rs 10 a year	May 1 1878	
ee 3 Messengers at Rs. 150				450 0								
			Carried forward	2 403 782 1 ½		81 532 82						

Length of Service

	yrs.	mos.	
a	19	3	The duties of these officers appear by their title
b	5	3	
c	2	10	
d			
e	...		
f			
g			
h	.		
i			
j	.		
k	..		

Length of Service

	yrs.	mos.	
l	1	4	
m			
n			
o			The duties of these officers appear by their title
p			
q			
r	17	5	The duties of this officer are the same as those of the Fiscal for the Western Province.
s			
t	5	4	The duties of these officers appear by their title
u			

REMARKS

	yrs.	mos.	
r	...		The duty of this officer appears by his title
v			Responsible for the sending out of moneys belonging to the Suitors and Intestate Estates, and the Weeskamer and Native Boedelkamer Funds.
x	32	9	Copy papers and other documents of the office.
y	11	8	
z	7	4	Collects money due to the Loan Board.
aa			Carry letters and messages
bb	8	11	To perform the duties appertaining to the office of a Bishop of the Church of England.
cc	11	11	To record the proceedings of the Bishop.
dd	5	8	To copy the correspondence of the Department.
ee	..		To carry letters and messages.

Office	Name	Date of Appointment	By whom appointed, and under what Instrument	Annual Salary in Local Currency	From what Fund the Salary is paid.	Amount of Fees during the Year in Local Currency	Whether the Principal be allowed a House for his personal Residence, or what Allowance if any, for House Rent or Quarters	Whether the Office be held in conjunction with any other Appointment under the Crown. Emolument of any such Appointment (See note on page 159)	Period during which the Officer has been Absent from the Colony during the Year	Whether the Principal enjoy any, and what other Advantage or Profit, not required to be stated in the preceding Columns.	Date of First Appointment under the Colonial Government.
ECCLESIASTICAL.											
COLOMBO.—*contd*				Rs. cts.		Rs. cts.					
			Brought forward	2 403,782 12½		81,732 82					
St. Peter's Church.											
a Colonial Chaplain	Rev. Charles Boyd	Oct. 8, 1880	The Governor, by notification	6000 0				.	.	...	Dec. 1, 1879
Trinity Church											
b Colonial Chaplain	Rev. C. A. Koch (absent on leave)	Oct. 8, 1880	do	3000 0 (half salary)		..	..	...	From April to Dec. 31	...	Aug. 1, 1869
	Venerable W. E. Matthew (acting)	July 1, 1883	do	3000 0 (half salary)		.	.	Colonial Chaplain, Kandy with Rs. 600 a year	.	...	Jan. 5, 1875
All Saints' Church											
c Sinhalese Colonial Chaplain	(Vacant)	- ..	..	4000 0							
St. Paul's Church											
d Portuguese Colonial Chaplain	(Vacant)	- .	.	3000 0	The Revenues of the Colony.						
St. Thomas's Church											
e Malabar Col. Chaplain	Rev. S. D. J. Ondaatje	- Dec. 20, 1861	do.	2500 0		...	...	...	.	..	Dec. 20, 1861
Galkissa and Milagraya											
f Sinhalese Colonial Chaplain	Rev. C. Senanayaka	- Jan. 1, 1861	do	1250 0		.		..	..	..	Sept. 4, 1852
Moratuwa & Koralawella											
g Sin. Colonial Chaplain	(Vacant)	- .		1250 0							
GALLE.											
h Colonial Chaplain	Rev. J. Bamforth	- Mar. 3, 1875	do	7000 0		...	...	.	...	...	July 5, 1872
KANDY.											
i Colonial Chaplain	Venerable W. E. Matthew	Jan. 5, 1875	The Secy. of State	6000 0		...	Has a house free of rent	Acting Colonial Chaplain, Trinity Church, Colombo, with Rs. 3,600 a year	..	.	Jan. 5, 1875
	Allowance as Archdeacon		...	1000 0							
NUWARA ELIYA.											
j Colonial Chaplain	Rev. W. Ellis	- Aug. 24, 1871	The Governor, by notification	2000 0			...	...	...	...	Aug. 1, 1871
JAFFNA.											
k Colonial Chaplain	Rev. G. H. Gomes	- May 1, 1881	do.	3000 0		...	...	...	...	...	May 1, 1881
Catechists.											
l Catechist of Kotahéna, Kehelwatta, and Captain's Garden, Colombo	Rev. C. David	- Feb. 20, 1866	do.	600 0		..	...	...	...	...	July 10, 1860

m Catechist of the Jail, Pauper, Leper Hospitals, and Grandpass, Colombo	Rev. A. Vethecan	April 1, 1876	do.	600 0	The Revenues of the Colony.						Mar. 19, 1875
n 10 Catechists at Colombo, Kalpitiya, Chilaw, Ratnapura, Pánaduré, Hambantota, & Batticaloa; 1 at Rs. 480, 2 at Rs. 360, 4 at Rs. 300 each, 1 at Rs. 270, 1 at Rs. 200 & 1 at Rs. 180	...	...	...	3050 0							
Contingencies.											
PUTTALAM.											
o Catechist	...	...	...	240 0							
MANNAR.											
p Chaplain	Rev. R. Mortimer	...	do.	750 0							
BATTICALOA.											
q Religious Instructor to the Veddahs.		...	...	240 0							
Fixed.											
PRESBYTERIAN CHURCH.											
COLOMBO.											
r Colonial Chaplain of St. Andrew's Church.	Rev Joseph Burnet	Mar 19, 1875	The Governor, by notification.	4500 0					From Jan 1 to Mar. 4.	..	Mar. 19, 1875
s Colonial Chaplain of the Wolfendahl Church.	Rev. Samuel Lindsay (absent on leave)	May 9, 1877	do	2250 0 (half salary)		...			From April 1 to Dec. 31.	...	May 9, 1877
	C. McLean (acting)	July 1, 1883	do.	2250 0 (half salary)		..	...	...	...	..	July 1, 1883
GALLE.											
t Colonial Chaplain	Rev. Henry Lumsden Mitchell.	Oct. 16, 1869	do.	4500 0		.	..	..		...	Oct. 16, 1869
KANDY.											
u Colonial Chaplain	Rev. John Watt	June 1, 1866	do.	4500 0		...	Allowed to reside in the Manse.	.		..	June 1, 1866
Contingency.											
JAFFNA.											
v Catechist	...	.	..	360 0							
			Carried forward	2,470,622 12½		81,532 82					

Length of Service yrs mos.			REMARKS
a	4	1	Performs Clerical duties at St Peter's Church in the Fort of Colombo
b	14 / 8	5 / 11	Do at Trinity Church at St. Sebastian.
c			Do at All Saints' Church at Hulftsdorp
d	.		Do at St Paul's Church in the Pettah of Colombo
e	22	0	Do at St Thomas' Church in Colombo.
f	31	4	Do. at Galkissa and Milagraya.
g	...		Do at Moratuwa and Koralawella.

Length of Service yrs mos.			REMARKS
h	11	6	Performs Clerical duties at Galle.
i	8	11	Do at Kandy.
j	12	5	Do. at Nuwara Eliya
k	2	8	Do at Jaffna.
l	23	5	The duties of these officers appear by their title.
m	..		
n	...		
o	...		

Length of Service. yrs mos.			
p	...		Performs Clerical duties at Mannar.
q	..		The duties of this officer appear by his title.
r	8	9	Performs Clerical duties at St. Andrew's Church in Colombo.
s	6 / 0	7 / 6	Do. at Wolfendahl Church in Colombo.
t	14	2	Performs Clerical duties at Galle.
u	17	7	Do. at Scots' Kirk, Kandy.
v	...		The duties of this officer appear by his title.

Office	Name	Date of Appointment	By whom appointed and under what Instrument	Annual Salary in Local Currency	From what Fund the Salary is paid.	Amount of Fees during the Year in Local Currency	Whether the Principal be allowed a House for his personal Residence; or what Allowance, if any, for House Rent or Quarters.	Whether the Office be held in conjunction with any other Appointment under the Crown. Emolument of any such Appointment. (See note on page 189.)	Period during which the Officer has been Absent from the Colony during the Year.	Whether the Principal enjoy any, and what other Advantage or Profit, not required to be stated in the preceding Columns.	Date of First Appointment under the Colonial Government.
				Rs. cts		Rs. cts.					
PUBLIC INSTRUCTION.			Brought forward	2,470,622 12½		81,532 82					
a Director of Public Instruction	Henry Watkins Green	May 12, 1883	The Governor, by notification.	10000 0				..	.	...	Jan. 27, 1870
b Inspector of Schools	J H. Marsh	Dec. 11, 1879	do	5000 0		.	.	...	...	...	May 1, 1857
c Head Clerk	H. Thomasz	Jan. 1, 1861	The Governor	1600 0		...	...	..	.	Receives a contingent allowance of Rs. 400 a year.	Jan. 1, 1861
d Messenger	...	..	..	150 0							
Contingencies.											
e Inspector of Schools	W. Blair	Aug. 31, 1879	The Secretary of State	5000 0			..	.	...	.	Aug. 31, 1879
f Do.	W. H De Alwis	Feb. 1, 1870	The Governor	4000 0	The Revenues of the Colony.	...			...	.	Feb. 1, 1870
g Sub-Inspector of Schools	J. G. Andriezen	do.	do.	3000 0			.		...	Receives Rs. 420 a year, as horse allowance.	Aug. 1, 1837
h Do.	A. VanCuylenberg	Feb. 7, 1880	do.	2400 0			..	.	.	Do. Rs. 420 do.	April 5, 1870
i Do.	R. Breckenridge	April 1, 1870	do.	1500 0		...	.	.		.	April 1, 1870
j Do.	R. De Silva	June 1, 1880	do.	1000 0		.	...	..	..	...	March 1, 1872
k Assistant Sub-Inspector	D. C. Abeyesekera, Muhandiram.	Mar. 1, 1874	do.	1000 0		.	..		...	..	Jan. 1, 1858
l Do.	John Blok	do.	do.	720 0		.	...		..	...	March 1, 1870
m Do.	G. C. Thampapulle	July 16, 1873	do.	600 0		...	..	...	...	...	July 16, 1873
n Do	L. Manuel	April 13, 1880	do.	600 0		...	..	.	..	...	April 30, 1880
o Relieving Schoolmaster	D. J. Weerasinghe	...	do.	500 0		...	...		...	...	...
p Professional Pundit	D. A. De Silva Batuwantudawe	Feb. 15, 1872	do.	1500 0		.		...	...	...	Feb. 15, 1872
q Sinhalese Translator	S. D. Silva, Mudaliyar	Dec. 1, 1878		1000 0		...	..	.	...	...	Feb. 1, 1862
r Second Clerk	B. A. Senanayaka	Oct 1, 1882	do.	1300 0			...		...	..	Jan. 16, 1868
s Third do.	F. T. Lemphers	do.	do.	1000 0		...	..	. .	...	. .	Jan. 1, 1873
t Fourth do.	W. B. Fernando	do.	do	840 0			..	. .	...		Jan. 16, 1867
u Fifth do.	O. H. B. Oorlof	Aug. 1, 1881	do.	700 0		...	...	...	...	...	Sept. 1, 1873
v Sixth do.	J. de Kretser	Oct. 1, 1882	do.	700 0		...		.	. .	...	June 1, 1881
w Seventh do.	J. de Silva	Aug. 1, 1882	do.	600 0		..		...	.	...	Sept. 10, 1875
x Eight do.	H. Fernando	Oct. 1, 1882	do.	600 0		...	..	...	...	..	Aug. 1, 1881
y Ninth do.	M. Vitianader	do	do.	600 0		...	..	Tamil Teacher, Slave Island Jail, with Rs 180 a year.	...		Sept. 1, 1876
z Tenth do.	E. F. Andriezen	Jan. 1, 1881	do.	500 0		..	...	..	...	...	Jan. 1, 1881
aa Bookbinder	...	...	do.	270 0							
bb Assistant		.	.	210 0							
cc Printer	..		...	210 0							

dd 5 Additional Messengers, 1 at Rs. 150 & 4 at Rs. 135 each	...	..	...	690 0	The Revenues of the Colony.						
ee Sweeper and Office Coolly	...	..	.	108 0							
NORMAL INSTITUTION.											
Fixed.											
ff Head & Science Master	W. K James	Jan 1, 1881	The Governor	2500 0		.	Allowed to reside in the school premises.	.	.	Receives a contingent allowance of Rs. 1,500 a year.	Jan. 3, 1874
Contingencies.											
gg 1st Assistant Master	D. Jayasuriya	...	do.	600 0		..	..	.	...	...	April 1, 1877
hh 2nd do.	...	...	..	480 0							
ii Vernacular Master	H. Perera	Sept 16, 1865	do.	2000 0		.	..	...	.	..	March 1, 1844
jj 1st Asst. do.	D. E. Johannes	June 1, 1880	do.	600 0		..	...	..		...	Feb. 1, 1870
kk 2nd Do. do.	...	...	...	360 0							
ll Head Master, English Practising School.	C. de Silva	April 1, 1877	do.	1000 0			.	.	...	..	July 1, 1866
mm Asst Master do do	...	...		360 0							
nn Master, Vernacular Practising School.	.	..	..	360 0							
oo Messenger	...	.		135 0							
pp 4 Coolies at Rs. 120	.	..		480 0							
qq Sweeper	...	.	...	60 0							
ROYAL COLLEGE.											
Fixed.											
rr Principal	J B. Cull	Dec. 1, 1878	do.	6000 0		.	do do	...	..	Receives a contingent allowance of Rs. 1,500 a year.	Jan. 3, 1874
ss 1st Principal Assistant	A Walker (absent on leave)	Aug. 1, 1879	The Governor	2000 0 (half salary)		..	..	..	From March 27 to Dec. 31	.	Aug. 15, 1876
	A. C. Dixon (acting)	June 27, 1883	do.	2000 0 (half salary)		.	..	Science and Art Master with Rs. 2,000 a year.	...	..	Nov. 2, 1877
			Carried forward	2,537.455 12½		81.532 82					

	Length of Service yrs. mos.	REMARKS.
a	13 11	Has the general direction of Education in the Island
b	26 8	To inspect all Public Schools, as well as other Educational establishments throughout the Island, under the direction of the Director of Public Instruction
c	23 0	To copy papers, &c
d	.	To examine letters and messages
e	4 4	The duties of these officers appear by their title.
f	13 11	
g	16 5	
h	13 9	
i	13 9	
j	11 10	
k	26 0	
l	13 10	
m	10 5	
n	3 8	

	Length of Service yrs mos	REMARKS.
o	.	The duties of these officers appear by their title.
p	11 10	
q	17 11	
r	15 11	
s	11 0	
t	16 11	
u	10 4	
v	2 7	
w	8 3	
x	2 5	
y	7 4	
z	3 0	
aa	...	
bb	...	
cc	...	
dd		

	Length of Service. yrs mos.	REMARKS.
ee	..	The duties of these officers appear by their title.
ff	10 0	
gg	6 9	
hh	...	
ii	39 10	
jj	13 11	
kk	...	
ll	17 6	
mm	..	
nn	...	
oo	...	
pp	...	
qq	...	
rr	10 0	
ss	7 4 / 6 2	

Office.	Name.	Date of Appointment.	By whom appointed, and under what Instrument	Annual Salary in Local Currency.	From what Fund the Salary is paid.	Amount of Fees during the Year in Local Currency.	Whether the Principal be allowed a House for his personal Residence; or what Allowance, if any, for House Rent or Quarters	Whether the Office be held in conjunction with any other Appointment under the Crown. Emolument of any such Appointment. (See note on page 189).	Period during which the Officer has been Absent from the Colony during the Year.	Whether the Principal enjoy any, and what other Advantage or Profit, not required to be stated in the preceding Columns.	Date of First Appointment under the Colonial Government.
				Rs. cts.		Rs. cts.					
PUBLIC INSTRUCTION.			Brought forward	2,537,455 12½		81,532 82					
WESTERN PROVINCE—*contd.*											
ROYAL COLLEGE—*contd.*											
Contingencies.											
a Science and Art Master	A. C. Dixon	Nov. 2, 1877	The Secretary of State.	2000 0 (half salary)	The Revenues of the Colony.	...		Acting First Principal Assistant with Rs. 2,600 a year, and Public Analyst.	...	...	Nov. 2, 1877
	C. B. Nicholas (acting)	June 27, 1883	The Governor	2000 0 (half salary)		.	..	Fifth Form Master with Rs. 1,000 a year	...	...	Aug. 1, 1879
b Fifth Form Master	C. B. Nicholas	Feb 9, 1880	do.	1000 0 (half salary)		...		Acting Science and Art Master with Rs 2,000 a year	..	...	do.
	A. L. Samerewickrema (acting)	Dec. 1, 1883	do.	1000 0 (half salary)		..		Upper Fourth Form Master with Rs. 600 a year.	...	...	Aug. 23, 1881
c Additional 5th Form Master.	J. C. Jansz (acting)	do.	do	1000 0 half salary)		...	..	Lower Fourth Form Master with Rs. 500 a year	.	..	Sept. 17, 1873
d Upper 4th Form Master	A. L Samerewickreme	Nov. 1, 1883	do.	600 0 (half salary)		.	...	Acting Fifth Form Master with Rs 1,000 a year.	..	.	Aug. 23, 1881
	C. H. Kriekenbeek (acting)	Dec 1, 1883	do.	600 0 (half salary)		..		Lower Second Form Master with Rs. 390 a year	..	...	June 1, 1881
e Lower do. do.	J. C. Jansz	Nov. 1, 1883	do.	500 0 (half salary)		..	..	Acting Additional Fifth Form Master with Rs 1,000 a year	..	...	Sept. 17, 1873
	L. Direckze (acting)	Dec. 1, 1883	do.	500 0 (half salary)		...	...	Upper Third Form Master with Rs. 450 a year.	...	...	July 1, 1864
f Upper 3rd Form Master	L. Direckze	Nov. 1, 1883	do.	450 0 (half salary)		.	...	Acting Lower Fourth Form Master with Rs 500 a year.	.	...	do.
	R. De Silva (acting)	Dec. 1, 1883	do.	450 0 (half salary)		..		Lower Third Form Master with Rs 450 a year, and Sinhalese Teacher, Slave Island Jail, with Rs. 180 a year.	..	...	Sep. 17, 1873
g Lower do. do.	R. De Silva	Nov. 1, 1883	do.	450 0 (half salary)		.	...	Acting Upper Third Form Master with Rs. 450 a year.	..	...	Sep. 17, 1873
	A. Campbell (acting)	Dec. 1, 1883	do.	450 0 (half salary)		...	...	Upper Second Form Master with Rs. 420 a year.	...	...	July 1, 1878
h Upper 2nd Form Master	A. Campbell	Nov. 1, 1883	do.	420 0 (half salary)		...	..	Acting Lower Third Form Master with Rs. 450 a year.	...	...	do.
	J. W. Poulier (acting)	Dec. 1, 1883	do.	420 0 (half salary)		...	...	Upper First Form Master with Rs. 360 a year.	...	...	July 1, 1882

i Lower 2nd Form Master	C. H. Kriekenbeek	Nov. 1, 1883	The Governor	390 0 (half salary)	The Revenues of the Colony.	...	...	Acting Upper Fourth Form Master with Rs. 600 a year.	...	..	June 1, 1881
	A. Mack (acting)	Dec. 1, 1883	do.	390 0 (half salary)		...	..	Lower First Form Master with Rs 300 a year.	..	...	July 15, 1883
j Upper 1st Form Master	J. W. Poulier	Nov. 1, 1883	do.	360 0 (half salary)		.	...	Acting Upper Second Form Master with Rs. 420 a year	.	...	July 1, 1882
	O. Van Hoff (acting)	Dec. 1, 1883	do.	360 0 (half salary)		.	...	...	..	...	Dec. 1, 1883
k Lower do. do	A. Mack	Nov. 1, 1883	do.	300 0 (half salary)		...	...	Acting Lower Second Form Master with Rs. 390 a year	.	..	July 15, 1883
	W. Kreltzheim (acting)	Dec. 1, 1883	do.	300 0 (half salary)		..	...	..	..	.	Dec. 1, 1883
l French Master	Signor G Avegno	July 1, 1883	do	720 0		..	.	...	...	..	July 1, 1883
m Four Servants	...	...	do.	435 0							
Boys' English Schools.											
Colombo Boys' School.											
n Head Master	J. Jansz	Sept. 16, 1873	do.	1200 0		...			...	...	Nov. 1, 1855
o 1st Assistant	V. Karalappillai	Jan. 1, 1881	do.	600 0			.	Tamil Teacher, Breakwater Jail, with Rs. 180 a year	..	...	May 1, 1874
p 2nd do	...	.	..	480 0							
q Sweeper	...		...	60 0							
Grandpass English School.											
r Head Master	G. E. Corea	June 1, 1883	do	1000 0		.	.	...	...	...	May 1, 1864
1st Assistant	...	.	...	480 0							
t 2nd do	..		..	360 0							
u Sweeper	...	.	...	30 0							
Maradana.											
v Head Master	H. P. Goonetilleke	Nov. 1, 1883	do.	720 0		...	...	...	...	...	Jan. 1, 1874
w First Assistant	..	...		480 0							
x Second do.	..	...		360 0							
y Sweeper	..	.		60 0							
			Carried forward	2 558,380 12½		81.532 82					

REMARKS.

Length of Service.

	yrs.	mos.
a	6	2
	4	5
b	4	5
	2	4
c	10	3
d	2	4
	2	7
e	10	3
	19	6
f	19	6
	10	3
g	10	3
	5	6

The duties of these officers appear by their title

Length of Service.

	yrs.	mos
h	5	6
	1	6
i	2	6
	0	6
j	1	6
	0	1
k	0	5
	0	1
l	0	6
m	...	
n	28	2
o	9	8

The duties of these officers appear by their title.

Length of Service.

	yrs.	mos.
p	..	
q	..	
r	19	8
s	...	
t	.	
u	...	
v	10	0
w	.	
x	...	
y	...	

The duties of these officers appear by their title.

Office.	Name	Date of Appointment	By whom appointed and under what Instrument	Annual Salary in Local Currency	From what Fund the Salary is paid.	Amount of Fees during the Year in Local Currency	Whether the Principal be allowed a House for his personal Residence, or what Allowance, if any, for House Rent or Quarters	Whether the Office be held in conjunction with any other Appointment under the Crown. Emolument of any such Appointment (See note on page 189)	Period during which the Officer has been Absent from the Colony during the Year	Whether the Principal enjoy any, and what other Advantage or Profit, not required to be stated in the preceding Columns.	Date of First Appointment under the Colonial Government
				Rs cts.		Rs cts					
			Brought forward	2,558,380 12½		81,532 82					
PUBLIC INSTRUCTION.											
WESTERN PROVINCE—*contd*											
COLOMBO DISTRICT.											
Contingencies—contd.											
BOYS' ANGLO-VERNACULAR SCHOOLS.											
a Master, Hanwella	D. A de Silva	Feb. 1, 1881	do	600 0	The Revenues of the Colony.	...	...		...	...	Sept. 20, 1874
b Assistant	..	..		240 0							
c Sweeper	..			30 0							
BOYS' VERNACULAR SCHOOLS.											
d Head Master, Peliyagoda	A. Corea	Feb. 1, 1882	do.	540 0		...	...		...	...	Feb. 1, 1857
e Master Biyanwila	.	...		480 0							
f Do. Hinkenda	...	.	.	480 0							
g Assistant do.	..			180 0							
h Master, Indibetta	.	...	...	240 0							
i Do. Kesbawa		...	..	300 0							
j Do Kahatuduwa	..	..	.	240 0							
k Do. Wewala	...	...		240 0							
l Do. Jamburaliya	.		.	240 0							
m Do. Gahenuwela	.		..	300 0							
n Assistant, do.	.	...		180 0							
o Master, Sedawatta	...	.	..	300 0							
p Do. Brahamanagama	.	...		240 0							
q Do. Puwakpitiya (Arisawella)	.		.	240 0							
r Do. Dangowita		...		240 0							
s Master, Mugurugampola	...	..	.	270 0							
t do. Alutgama	..	.		270 0							
u Master, Ambetala	...	...	.	300 0							
v do. Biyagama	.	..		240 0							
w do. Daranagama	...	...	..	240 0							

x	do.	Ihalagampaha -	..	..	270	0	The Revenues of the Colony							
y	do.	Galahitiyawa -	.	...	240	0								
z	do.	Hapugahakanda	..	.	..	240	0							
aa	do.	Kirillawella -	...	..		270	0							
bb	do.	Kandaliyaddepaluwa -	..	..	...	360	0							
cc	Assitant Master	do. -	...	.		180	0							
dd	Master,	Peligodawatta -	...		...	270	0							
ee	do.	Pattiwila -	...	..	.	330	0							
ff	do.	Waragoda -	..		...	300	0							
gg	do.	Bemmulla -	...	...	..	240	0							
hh	do.	Butpitiya -	...	.		300	0							
ii	do.	Ambaraluwa -		.	.	240	0							
jj	do.	Imbulgoda -	.			240	0							
kk	do.	Tihariya -	.	...	.	270	0							
ll	do.	Torapitiya -	...	.	.	240	0							
mm	do.	Udututtripitiya-	..	..		300	0							
nn	do.	Mudungoda -		...		240	0							
oo	do.	Pipiliyawella -	.	...		240	0							
pp	do.	Walagama -	.	..	..	240	0							
qq	do.	Malhewa -	.	.	.	240	0							
rr	do.	Pasyala -				240	0							
ss	do	Urapola -	.	...	...	240	0							
tt	do.	Udugahawalpola	...	...		240	0							
uu	do.	Himbutuwalgoda	..	...		360	0							
					Carried forward	2,571,340	12½		81,532	82				

REMARKS

Length of Service.

	yrs.	mos.	
a	9	3	The duties of these officers appear by their title.
b	.		
c	..		
d	26	11	
e	.		
f	.		
g	...		
h	..		
i			
j	.		
k			
l	...		
m			
n	.		
o	..		
p	.		

Length of Service

	yrs	mos	
q	..		The duties of these officers appear by their title
r			
s	...		
t			
u			
v	...		
w			
x			
y	..		
z	..		
aa	..		
bb	.		
cc	...		
dd	.		
ee	.		
ff	..		

Length of Service

	yrs	mos	
gg	...		The duties of these officers appear by their title.
hh	..		
ii	..		
jj	.		
kk			
ll	...		
mm	.		
nn			
oo	..		
pp	.		
qq	..		
rr	.		
ss	..		
tt	..		
uu	..		

Office	Name	Date of Appointment	By whom appointed, and under what Instrument	Annual Salary in Local Currency	From what Fund the Salary is paid	Amount of Fees during the Year in Local Currency	Whether the Principal be allowed a House for his personal Residence; or what Allowance, if any, for House Rent or Quarters	Whether the Office be held in conjunction with any other Appointment under the Crown. Emolument of any such Appointment (See note on page 189)	Period during which the Officer has been Absent from the Colony during the Year	Whether the Principal enjoy any, and what other Advantage or Profit, not required to be stated in the preceding Columns.	Date of First Appointment under the Colonial Government.
				Rs. cts.		Rs. cts.					
PUBLIC INSTRUCTION.			Brought forward	2,571,340 12½		81,532 82					
WESTERN PROVINCE—*contd.*											
COLOMBO DISTRICT—*contd.*											
BOYS' VERNACULAR SCHOOLS—*contd.*											
Contingencies.—contd.											
a Master, Palugama	..	.	.	240 0	The Revenues of the Colony.						
b do. Malabe	...	..	.	240 0							
c do. Aturugiriya	...	...		240 0							
d do. Bomiriya	...			180 0							
e do. Nawagamuwa	..	.		180 0							
f do. Pitipana	...			180 0							
g do. Kosgama	...			180 0							
h do. Kandangomuwa	.	..		180 0							
i do. Heyantuduwa	...	...		180 0							
j do. Hunupitiya	..	..	..	180 0							
k do. Udupila	...	.		180 0							
l do. Batapola	.	.		180 0							
m do. Bandarawatta		..	.	180 0							
n do. Hingama	.		.	180 0							
o do. Kossina	..	...		180 0							
p do. Kinigama	...	.	.	180 0							
q do. Pattalagedara	...	...		180 0							
r do. Malwana				180 0							
s do. Ellakkala	.	..		240 0							
t do. Kirindiwella	...	.		180 0							
u do. Radawana	.	...		180 0							
v do. Ganemulla	...	...		180 0							
w do. Wattala	..	...	.	180 0							
x do. Akarawita	...	.		180 0							
y do. Bope	..	.									
GIRLS' ENGLISH SCHOOLS.											
FEMALE SEMINARY.											
Fixed.											
z Principal	H. Leembruggen	May 1, 1879	The Governor	2000 0		...	...		...		Mar. 1, 1866

Contingencies											
aa 1st Assistant	Mrs. H. Leembruggen	May 1, 1879	do.	750 0	..			...	.	..	July 1, 1866
bb 2nd do.	...	..	...	480 0							
cc 3rd do.	...	...	...	480 0							
dd 4th do.	..	...	.	480 0							
ee Sweeper	...	...	.	120 0							
FEMALE SEMINARY, INFANT SCHOOL.											
ff Mistress	Miss R. A. Kenneman	Sept., 1879	do	600 0	..					...	Sept., 1879
gg 1st Assistant	..	...	.	360 0							
hh 2nd do	.	..		360 0							
i Servant		.		90 0							
COLOMBO GIRLS' SCHOOL.											
Fixed.											
j Principal Teacher	Miss Elizabeth Paltridge	Feb 16, 1860	do	2000 0	...	.			..	Receives a contingent allowance of Rs 500 a year	Feb, 16, 1860
Contingencies.											
kk Male Assistant	S. G. Radford	May 1, 1880	The Governor	840 0						.	May 1, 1880
ll Assistant	..	.	.	360 0							
mm Do.	...	.		360 0							
nn Sweeper	...	.		120 0							
PETTAH INFANT SCHOOL											
oo Head Mistress	Mrs. E Thomasz	July 1, 1878	do	720 0				.	.	..	July 1, 1867
pp 1st Assistant	.	..		300 0							
qq 2nd do.		..	.	240 0							
rr Servant		...		90 0							
			Carried forward	2,586.890 12½	81,532 82						

The Revenues of the Colony.

REMARKS

Length of Service

	yrs.	mos.
a	...	
b	...	
c	.	
d	.	
e		
f	...	
g	..	
h		
i	.	
j	.	
k	.	
l	.	
m	.	
n	.	
o		

The duties of these officers appear by their title

Length of Service

	yrs	mos.
p	...	
q	...	
r	...	
	..	
t		
u		
v	..	
w	...	
x		
y	...	
z	17	10
aa	17	6
bb	...	
cc	...	
dd		

The duties of these officers appear by their title

Length of Service

	yrs.	mos.
ee	...	
ff	4	4
gg	.	
hh	.	
ii	..	
jj	23	10
kk	3	8
ll	.	
mm	.	
nn	.	
oo	16	6
pp	..	
qq	..	
rr	..	

The duties of these officers appear by their title.

Office	Name	Date of Appointment	By whom appointed and under what Instrument	Annual Salary in Local Currency	From what Fund the Salary is paid.	Amount of Fees during the Year in Local Currency	Whether the Principal be allowed a House for his personal Residence; or what allowance, if any, for House Rent or Quarters	Whether the Office be held in conjunction with any other Appointment under the Crown. Emolument of any such Appointment. (See note on page 189.)	Period during which the Officer has been Absent from the Colony during the Year	Whether the Principal enjoy any, and what other Advantage or Profit, not required to be stated in the preceding Columns	Date of First Appointment under the Colonial Government.
PUBLIC INSTRUCTION.				Rs. cts.		Rs. cts.					
WESTERN PROVINCE—*contd*			Brought forward	2,586,890 12½		81,532 82					
COLOMBO DISTRICT—*contd.*											
Contingencies—contd											
GIRLS' VERNACULAR SCHOOLS.											
a Mistress, Depanama	...	..		180 0	The Revenues of the Colony.						
b do. Indibetta	...	...		180 0							
c do. Wewala	...	...		180 0							
d do. Kalalgoda	..	.		180 0							
e do. Koratota	...	.	.	180 0							
f do. Pore	...	..	.	180 0							
g do. Alutgama	...		...	180 0							
h do. Bollegala	..	..	...	180 0							
i do. Hinkenda		.		180 0							
j do. Waragoda	...	.	...	180 0							
k do. Udututtr pitiya.	...	..		180 0							
l do. Rukmale	..	..	.	180 0							
m do. Paliyagoda	...	...	..	180 0							
n do. Gahenuwela	..	.	...	180 0							
o do. Kirawalapitiya	...	..	.	180 0							
p do. Attigala	..	.		180 0							
q do. Mabima	...	.	..	180 0							
r do. Madomegala	.	...	..	180 0							
s do. Godigamuwa	...	...	...	180 0							
t do. Kandeliaddapaluwa	...	..	...	180 0							
u do. Himbutuwalgoda	.	.	...	180 0							
v do. Walpola	.	...		180 0							
w do. Bomeriya	...	..	..	180 0							
x do. Doranagoda	...	..	...	180 0							
y do. Pitipana	...	.	...	180 0							
z do. Ambatala	.	.	...	180 0							
a do. Mullagama	.			180 0							
b do. Mahakandana	...	.	..	180 0							
c do. Malabe	..	..	..	180 0							

dd do. Tibariya	..	..	.	180 0	The Revenues of the Colony.							
ee do. Brahamanagama	...	...	..	180 0								
ff do. Palugama	...	...		180 0								
gg do. Biyagama	.	..	.	180 0								
Kalutara District.												
Boys' English Schools.												
hh Head Master, Kalutara	F. Grenier	Feb. 15, 1870	The Governor	1200 0		...	...	...	...	...	April 1, 1864	
ii 1st Assistant	C. A. De Soysa	Nov. 1, 1883	do	600 0		.	...	.	..	...	Oct. 8, 1875	
jj 2nd do.	.	.		450 0								
kk 3rd do.	..	...		360 0								
ll Sweeper	..	.		30 0								
Boys' Anglo-Vernacular Schools.												
mm Master, Maggona	C. Samarasinghe	April 1, 1882	do	720 0		.	.		...	.	June 1, 1865	
nn Sweeper	...	...		30 0								
oo Master, Wadduwa	D. H. Wijeyemane	Nov. 1, 1876	do	690 0		.		...	..	...	Mar. 1, 1865	
pp 1st Assistant	.			420 0								
qq 2nd do.	..			240 0								
rr Sweeper	.	.		30 0								
ss Master, Payyagala	D. F J. Jayawardene	Feb. 1, 1881		600 0		.		..	.	.	Jan. 15, 1868	
tt 1st Assistant	..	...		400 0								
uu 2nd do.	.		..	180 0								
vv Sweeper	...	..	..	30 0								
ww Master, Beruwala	...	.	.	480 0								
			Carried forward	2,599,290 12½		81,532 82						

REMARKS

Length of Service yrs. mos.
a .. *b* *c* *d* ... *e* . *f* *g* ... *h* .. *i* *j* .. *k* .. *l* .. *m* *n* . *o* .. *p* ... *q* ... } The duties of these officers appear by their title

Length of Service. yrs. mos.
r ... *s* *t* . *u* *v* *w* *x* *y* *z* .. *aa* .. *bb* ... *cc* ... *dd* *ee* .. *ff* ... *gg* ... *hh* 19 9 } The duties of these officers appear by their title

Length of Service yrs. mos
ii 8 3 *jj* .. *kk* . *ll* .. *mm* 18 7 *nn* . *oo* 18 10 *pp* . *qq* ... *rr* ... *ss* 15 11 *tt* ... *uu* ... *vv* ... *ww* ... } The duties of these officers appear by their title

Office	Name	Date of Appointment	By whom appointed and under what Instrument	Annual Salary in Local Currency	From what Fund the Salary is paid.	Amount of Fees during the Year in Local Currency.	Whether the Principal be allowed a House for his personal Residence, or what Allowance, if any for House Rent or Quarters	Whether the Office be held in conjunction with any other Appointment under the Crown Emolument of any such Appointment (See note on page 189)	Period during which the Officer has been Absent from the Colony during the Year	Whether the Principal enjoy any, and what other Advantage or Profit, not required to be stated in the preceding Columns.	Date of First* Appointment under the Colonial Government.
PUBLIC INSTRUCTION.				Rs. cts.		Rs. cts.					
WESTERN PROVINCE—*contd.*			Brought forward	2,599.290 12½		81,532 82					
KALUTARA DISTRICT—*contd.*											
Contingencies—contd.											
BOYS' VERNACULAR SCHOOLS.											
a Master, Desestara Kalutara.	D. A. Perera	Dec. 1, 1883	The Governor	600 0	The Revenues of the Colony.						
b Master, Alutgamwijja	.	.	...	240 0							
c do Malawanbedda	..	...		330 0							
d do Potuwila	.	...		360 0							
e do. Matugama	..	.		240 0							
f do. Gikiyanakanda				240 0							
g do. Halwala	.			240 0							
h do. Alubomulla				270 0							
i Assistant do.	.			180 0							
j Master, Goneduwa	...	...		240 0							
k do. Panadure	...	..		390 0							
l do. Bandaragama	...	..	.	240 0							
m do. Talpitiya	...	..		300 0							
n do. Tantirimulla	...			270 0							
o do. Wewita	..	..		300 0							
p do. Kumbukke	...	..	.	240 0							
q do. Madurawela	..	...	..	240 0							
r do. Panapitiya	.	.	..	240 0							
s do. Belhane	...		.	240 0							
t do. Bopitiya	.			240 0							
u do. Horawala (Kalupahana)		.	..	240 0							
v do. Latpandura	.	..	..	240 0							
w do. Hewassa	...	...		180 0							
x do. Weyangalla	..	..	..	240 0							
y do. Agalawatta	...	...	.	240 0							
z do. Walallawiti	...	...	...	240 0							
aa do. Bambuwela	...	...	..	180 0							
bb do. Mahagama	...	...	.	240 0							
cc do. Hettimulla	...	...	.	180 0							
dd do. Kalamulla	...	...	...	180 0							
ee do. Migama	...	...	...	240 0							
ff do. Padagoda	...	...	..	180 0							

gg	do.	Dodangoda (Puhambagoda)	...	.	..	180	0							
hh	do.	Ittapana -	.	.	...	240	0							
ii	do.	Mimana -		...	.	180	0							
jj	do.	Poruwedanda (Meemanapalana)	...	.	..	240	0							
kk	do.	Welipenna -	...	...	...	180	0							
ll	do.	Morontudawa -	...	..	...	180	0							
mm	do.	Migahatenne -	...	.		240	0							
nn	do.	Udawara -	...	...	..	240	0							
oo	do.	Namathuduwa -	..		.	180	0							
pp	do.	Galpata -	...	..	..	180	0							
qq	do.	Alutgama -		.		240	0							
rr	do.	Dehipitiya -				180	0							
ss	do.	Uduwe -	..		.	180	0							
ENGLISH GIRLS' SCHOOLS														
tt	Mistress, Panadure -		Miss A. Vanderwall -	Jan 1, 1882	The Governor	600	0						...	Sept. 1, 1879
uu	Sweeper -					30	0							
GIRLS' ANGLO-VERNACULAR SCHOOLS.														
vv	Mistress, Desastara Kalutara					480	0							
ww	Assistant -					240	0							
xx	Sweeper -				.	30	0							
yy	Mistress, Malawanabedda					180	0							
zz	do.	Palayangoda-	.			180	0							
aaa	do.	Panadure -	..	.	.	180	0							
					Carried forward -	2,612,070	12½		81 532 82					

The Revenues of the Colony.

REMARKS

Length of Service yrs. mos

a, *b* .., *c* .., *d*, *e*, *f*, *g* ., *h* ..., *i* .., *j*, *k* ..., *l* ..., *m*, *n*, *o* ..., *p* .., *q* .. — The duties of these officers appear by their title

Length of Service yrs. mos

s, *t*, *u*, *v* ., *w*, *x*, *y*, *z*, *aa*, *bb* ., *c*, *dd* .., *ee*, *ff*, *gg* .., *hh*, *ii*, *jj* — The duties of these offices appear by their title

Length of Service yrs. mos

kk, *ll*, *mm*, *nn*, *oo*, *pp*, *qq* .., *rr* ., *ss*, *tt* 4 4, *uu* ..., *vv* ., *ww* .., *xx*, *yy* .., *zz*, *aaa* ... — The duties of these officers appear by their title

	Office	Name	Date of Appointment	By whom appointed and under what Instrument	Annual Salary in Local Currency	From what Fund the Salary is paid	Amount of Fees during the Year in Local Currency	Whether the Principal be allowed a House for his personal Residence, or what Allowance, if any, for House Rent or Quarters	Whether the Office be held in conjunction with any other Appointment under the Crown. Emolument of any such Appointment (See note on page 189)	Period during which the Officer has been Absent from the Colony during the Year	Whether the Principal enjoy any, and what other Advantage or Emolument, not required to be stated in the preceding Columns	Date of First Appointment under the Colonial Government.
	PUBLIC INSTRUCTION.				Rs cts		Rs cts					
				Brought forward	2,612,070 12½		81,532 92					
	WESTERN PROVINCE—*contd*											
	KALUTARA DISTRICT—*contd.*											
	Contingencies—contd											
	GIRLS' ANGLO-VERNACULAR SCHOOLS—*contd.*											
a	Mistress	Kumbukke	...	...	180 0	The Revenues of the Colony.						
b	do.	Kosellapawa	...		180 0							
c	do.	Madurawella		.	180 0							
d	do.	Waduwa	.	... .	180 0							
e	do.	Galtude	...	. .	180 0							
f	do.	Wedagama	.	.	180 0							
g	do.	Potuwila	.		180 0							
h	do	Agalawatta	..		180 0							
i	do.	Mahabellana		.. ...	180 0							
j	do.	Welipenna	.	...	180 0							
k	do.	Ittapana	...	...	180 0							
l	do.	Talpitiya	.	. ..	180 0							
m	do.	Halwala	...		180 0							
n	do.	Alutgamwijje Kotapitiya)	...	.	180 0							
o	do.	Kalupahana (Horewala)		. ...	180 0							
	NEGOMBO DISTRICT											
	BOYS' ANGLO-VERNACULAR SCHOOLS.											
p	Head Master, Kattana	A. Abeyenaike	April 1, 1882	The Governor	600 0		...	..	..	...	.	Oct. 1, 1860
q	Assistant	..	.		360 0							
r	Sweeper	..			30 0							
s	Head Master, Udugampola	L. E De Silva	July 1, 1883	do.	600 0		...			...	..	Aug. 5, 1875
t	Assistant	...	.	.	240 0							
u	Sweeper	...		..	30 0							
v	Head Master, Andiyambalama	J. P P. Sameresekere	Sept. 1, 1881	do.	600 0							
w	Assistant	.	.	.	240 0							

BOYS' VERNACULAR SCHOOLS.

| | | |

Office	Name	Date of Appointment	By whom appointed and under what Instrument	Annual Salary in Local Currency	From what Fund the Salary is paid	Amount of Fees during the Year in Local Currency	Whether the Employed has a House or has personal Residence or what Allowance is given for House Rent or Quarters	Whether the Officer is held on an Agreement with the Secretary of State or under the Crown Employed at any such Appointment (See Note on page 184)	Period during which the Officer has been absent from the Colony during the Year	Whether the Employed enjoys and what other Advantage or Profit is required to be stated in the preceding Columns	Date of First Appointment under the Colonial Government
PUBLIC INSTRUCTION.				Rs. cts		Rs cts					
WESTERN PROVINCE—*contd.*			Brought forward	2,624,380 12½		81,532 82					
NEGOMBO DISTRICT—*contd.*											
Contingencies—contd											
BOYS' VERNACULAR SCHOOLS—*contd*											
a Master, Hiruwela				240 0	The Revenues of the Colony						
b do Walpola	...			240 0							
c do Doranagoda				240 0							
d do. Kattukenda				240 0							
e do. Thudugalla				240 0							
f do. Ekela				180 0							
g do. Mattumagala	..			180 0							
h do. Bulugahamula	..			180 0							
i do Dewelipola	...			180 0							
j do. Hineti		..		180 0							
k do. Yatiyana	...			180 0							
l do. Godigamuwa				180 0							
m do. Mahahunupitiya				240 0							
n do. Baedaragoda	...	...		180 0							
o do. Botale		...		180 0							
GIRLS' VERNACULAR SCHOOLS											
p Mistress, Batgama				180 0							
q do. Bolatta				180 0							
r do. Hapugoda			...	180 0							
s do. Kotugoda				180 0							
t do. Peliyagodawatta	..			180 0							
u do. Udugampola	...			360 0							
v do. Tammitta	..			180 0							
w do. Katana				180 0							
KEGALLA DISTRICT											
BOYS' ANGLO-VERNACULAR SCHOOLS.											
x Master, Mawanella	C. Perera	Feb. 1, 1880	The Governor	600 0		...	...			...	Sept. 16, 1875

y Sweeper				30 0	The Revenues of the Colony.				
Boys' Vernacular Schools									
z Master, Ambepussa				180 0					
aa do. Marapana				240 0					
bb do. Dehimaduwa				180 0					
cc do. Mawatagoda				240 0					
dd do. Ruanwella				240 0					
ee do. Rambukkana				180 0					
ff do. Molagodda				180 0					
gg do. Beddawala				240 0					
hh do. Dehiowita				180 0					
ii do. Miribagoda				180 0					
Ratnapura District									
Boys' English Schools.									
jj Head Master, Ratnapura	C. De Silva	Sept 15, 1877	The Governor	900 0					Mar. 1, 1874
kk Sweeper				30 0					
Boys' Anglo-Vernacular Schools.									
ll Master, Balangoda	M. De Simon	Sept 1, 1881	do	600 0				...	Jan. 15, 1868
mm Sweeper			...	30 0					
Boys' Vernacular Schools.									
nn Master, Higgaswatta				240 0					
oo do. Kendengomuwa				240 0					
pp do. Ellawala				240 0					
			Carried forward	2,634,010 12½		81,532 82			

REMARKS

Length of Service
yrs. mos.
a ..
b ...
c ...
d ...
e ..
f
g .
h .
i
j ...
k ...
l
m
n ..

The duties of these officers appear by their title

Length of Service
yrs mos
o .
p
q ...
r
s
t
u
v
w
x 8
y
z .
aa ...
bb

The duties of these officers appear by their title

Length of Service
yrs mos
cc
d ...
ee ..
ff
gg .
hh ..
ii
jj 9 11
kk
ll 15 11
mm ..
nn .
oo .
pp ...

The duties of these officers appear by their title.

Office	Name	Date of Appointment	By whom appointed, and under what Instrument	Annual Salary in Local Currency	From what Fund the Salary is paid	Amount of Fees during the Year in Local Currency	Whether the Principal be allowed a House for his personal Residence, or what Allowance, if any, for House Rent or Quarters	Whether the Office be held in conjunction with any other Appointment under the Crown Emolument of any such Appointment (See note on page 189.)	Period during which the Officer has been Absent from the Colony during the Year.	Whether the Principal enjoys any, and what other advantage or Profit, not required to be stated in the preceding Columns	Date of First Appointment under the Colonial Government.
PUBLIC INSTRUCTION.			Brought forward	Rs. cts. 2,634,010 12½		Rs. cts. ,532 82					
NORTH-WESTERN PROVINCE											
KURUNEGALA DISTRICT.											
Contingencies—contd.											
BOYS' VERNACULAR SCHOOLS.											
a Master, Kirimetiyana -				240 0	The Revenues of the Colony.						
b do. Mahawewa -				240 0							
c do. Natandia -				240 0							
d do. Anamaduwa -				240 0							
e do. Nikaweratiya -				240 0							
f do. Pannala -				240 0							
g do. Wadiyagoda -				240 0							
h do. Wariyapola -				240 0							
i do. Makandura -				240 0							
j do. Dumalkotuwa -				240 0							
k do. Malagamuwa -				180 0							
l do. Pilessa -				180 0							
m do. Kandulowa -				180 0							
n do. Hettipola -				180 0							
o do. Bulupitiya -				180 0							
p do. Kuliyapitiya -				240 0							
q do. Udattapola -				240 0							
PUTTALAM DISTRICT.											
BOYS' ENGLISH SCHOOLS.											
r Master, Puttalam -	M. D. Nicholas	Nov. 1, 1883	The Governor	660 0					...	..	Aug. 15, 1879
s Sweeper -				30 0							
GIRLS' ENGLISH SCHOOLS.											
t Mistress, Puttalam -				480 0							
u Sweeper -	...	..		30 0							
SOUTHERN PROVINCE.											
GALLE DISTRICT.											
HIGH SCHOOLS.											
Fixed.											
v Head Master, Galle Central School	R. G. Anthonisz	July 1, 1882	The Governor -	2000 0					..		Aug. 15, 1879

Contingencies.												
w 1st Assistant	A Senewiratne	Nov 1, 1883	do.	1200	0	The Revenues of the Colony		...	..	...	..	Nov. 1, 1883
x 2nd do.	H. Paranawitane	Sept. 1, 1879	do.	840	0			.	.		..	June 1, 1865
y 3rd do.	J. Goonewardana	do.	do.	600	0				...	...	...	Sept. 1, 1863
z 4th do.		.		480	0							
aa Sweeper		..		60	0							
bb Head Master, Galle Central Lower School	J. R. Anthonisz	Jan. 1, 1867	do	1250	0					.	...	April, 1844
cc 1st Assistant	J. W. Gunawardana	Sept. 1, 1879	..	600	0			..		.	.	June, 1865
dd 2nd do.	..	...	..	480	0							
ee 3rd do.			.	360	0							
ff Sweeper	...	...	..	60	0							
BOYS' ANGLO-VERNACULAR SCHOOLS.												
gg Head Master, Bentota	Charles De Silva	April 1, 1882	do	600	0			...		.	.	Sept. 17, 1874
hh Assistant				480	0							
ii Sweeper		.	.	30	0							
jj Master, Hikkaduwa	..	.		480	0							
kk Sweeper	..			30	0							
BOYS' VERNACULAR SCHOOLS												
ll Master, Hungantota	.			240	0							
mm do. Robolgoda				240	0							
nn do. Induruwa	.	.		240	0							
oo Assistant	..	.		180	0							
pp Master, Kudagoda				240	0							
qq do. Niagama	.			180	0							
rr do. Nagoda		.		240	0							
ss do. Ampegama	..			180	0							
tt do. Paragahatota	.	.		240	0							
uu do. Howpe	...			180	0							
			Carried forward	2,650,700	12½		81,532 82					

Length of Service.

	yrs	mos
a		
b		
c		
d		
e		
f		
g		
h		
i		
j		
k		
l		
m		
n		
o		
p		

The duties of these officers appear by their title.

Length of Service

	yrs	mos
q		
r	4	4
s		
t		
u		
v	4	4
w	0	2
x	18	7
y	20	4
z		
aa		
bb	39	9
cc	19	0
dd	.	
ee	...	
ff	...	

The duties of these officers appear by their title.

REMARKS

Length of Service

	yrs.	mos.
gg	9	3
hh		
ii		
jj		
kk	..	
ll	..	
mm	...	
nn		
oo		
pp		
qq		
rr	.	
ss	..	
tt	...	
uu	..	

The duties of these officers appear by their title.

Office	Name	Date of Appointment	By whom appointed, and under what Instrument	Annual Salary in Local Currency	From what Fund the Salary is paid	Amount of Fees during the Year in Local Currency	Whether the Principal be allowed a House for his personal Residence or what Allowance, if any, for House Rent or Quarters	Whether the Office be held in conjunction with any other Appointment under the Crown. Emolument of any such Appointment (See note on page 189)	Period during which the Officer has been Absent from the Colony during the Year	Whether the Principal enjoys any, and what other Advantage or Profit, not required to be stated in the preceding Columns	Date of First Appointment under the Colonial Government
PUBLIC INSTRUCTION.			Brought forward	Rs cts 2,650,700 12½		Rs. cts 81,532 82					
SOUTHERN PROVINCE—*contd.*											
GALLE DISTRICT—*contd*											
Contingencies—contd.											
BOYS' VERNACULAR SCHOOLS—*contd*											
a Master, Elpitiya				180 0	The Revenues of the Colony.						
b do Omatta				180 0							
c do. Walpola				180 0							
d do. Kottawa				240 0							
e do. Niluwa				240 0							
f do. Angulugaha				180 0							
g do. Welitara				180 0							
h do. Petuwella				180 0							
i do. Amugoda				180 0							
j do. Petigala				180 0							
k do. Nugamulla				240 0							
l do. Mabutuwana				180 0							
m do. Magedara				180 0							
n do. Mipe				180 0							
o do. Waragoda				180 0							
p do. Akurala				240 0							
q do. Polpogoda				180 0							
r do. Horewala				240 0							
s do. Gonagala				180 0							
t do. Kosgoda				180 0							
u do. Telikada				180 0							
v do. Petuwela				180 0							
w do. Yatalamatta				180 0							
x do. Kimbiya				180 0							
GIRLS' ENGLISH SCHOOLS.											
GALLE GIRLS' SCHOOL.											
Fixed.											
y Principal Teacher	Miss E Andree	Jan. 1, 1881	The Governor	2000 0		.	.		...	...	Aug. 15, 1879
Contingencies.											
z Assistant	Miss S. A. Poulier	Aug 1, 1875	do.	600 0		..	...		...	..	Aug. 1, 1875
a Sweeper	...	...	...	45 0							

Girls' Vernacular Schools.											
bb Mistress, Mipe	..	..	.	180 0	The Revenues of the Colony						
cc do. Induruwa	.	...	...	180 0							
dd do. Bentota	..	...	...	180 0							
ee do. Dedduwa	...	..	.	180 0							
ff do. Elpitiya	...	...	.	180 0							
gg do. Kosgoda	.	..	...	180 0							
hh do. Horawela	..	...	..	180 0							
ii do. Welitara	...	.		180 0							
jj do. Bodimaluwa	...	..	..	180 0							
kk do. Avittawa	...	...	.	180 0							
ll do. Magedera	...	...	.	180 0							
mm do. Hakurukala	..	..	...	180 0							
nn do Hikkaduwa	.	...	...	180 0							
Matara District.											
Boys' English Schools.											
oo Head Master, Matara	C. La'Brooy	May 1, 1879	The Governor	1200 0		..	...	.	..	May 1, 1879	
pp First Assistant	A. Wijesuriya	Oct 1, 1882	do.	600 0			...		..	Sept. 20, 1874	
qq Sweeper	.		.	30 0							
Anglo-Vernacular Schools.											
rr Head Master, Mirissa	..			480 0							
ss 1st Assistant	.	..	..	240 0							
tt Sweeper	..		..	30 0							
	.		Carried forward	2,662,885 12½		81,532 82					

REMARKS.

Length of Service
yrs mos
a ...
b
c
d
e
f
g
h
i
j
k
l
m
n
o ...
p ...
} The duties of these officers appear by their title

Length of Service.
yrs. mos.
q
r ...
s
t ...
u
v .
w ...
x .
y 4 4
z 8 5
aa ...
bb ...
cc ...
dd ...
ee ...
ff ...
} The duties of these officers appear by their title

Length of Service
yrs. mos
gg ...
hh ..
ii ...
jj ...
kk ...
ll ...
mm
nn ...
oo 4 8
pp 9 3
qq ..
rr .
ss ...
tt ...
} The duties of these officers appear by their title.

Office	Name	Date of Appointment	By whom appointed and under what Instrument	Annual Salary in Local Currency	From what fund the Salary is paid	Amount of Fees during the year in Local Currency	Whether the Principal be allowed a House for his personal Residence or what Allowance, if any, for House Rent or Quarters	Whether the Office be held in conjunction with any other Appointment under the Crown. Emolument of any such Appointment (See note on page 189)	Period during which the Officer has been Absent from the Colony during the Year.	Whether the Principal enjoys any, and what other Advantage or Profit, not required to be stated in the preceding Columns.	Date of First Appointment under the Colonial Government.
				Rs cts		Rs. cts					
PUBLIC INSTRUCTION.			Brought forward	2,662,885 12½		81,532 82					
SOUTHERN PROVINCE—*contd.*											
GALLE DISTRICT—*contd.*											
Contingencies.—contd.											
BOYS' VERNACULAR SCHOOLS.											
a Master, Beralapanatara	..			240 0	The Revenues of the Colony.						
b do. Welewe	..			240 0							
c do. Malimbedda	.	...		180 0							
d do. Kotapola	..	.	..	240 0							
e do. Atureliya	.			180 0							
f do. Talalla				180 0							
g do. Mategedara	.			240 0							
h do. Maliduwa	..	.		240 0							
i do. Siyambalagoda	..	.		180 0							
j do. Narandeniya		.		180 0							
k do. Theagoda		.	.	180 0							
l do. Puhulwela	.			180 0							
m do. Gandara	.			180 0							
GIRLS' ENGLISH SCHOOLS.											
n Head Mistress Matara	Mrs. Ida LaBrooy	May 1, 1879	The Governor	720 0		.	.	..	..	.	May 1, 1879
o Assistant		..		480 0							
p Sweeper	..	..	...	30 0							
HAMBANTOTA DISTRICT.											
BOYS' ANGLO-VERNACULAR SCHOOLS.											
q Master, Hambantota	...	..	...	450 0							
r Sweeper	...	.	..	30 0							
BOYS' VERNACULAR SCHOOLS.											
s Master, Danketiya	..	..	...	240 0							
t do. Gatamanna	.	.	...	240 0							
u do. Danmulla	.	...		240 0							

EASTERN PROVINCE.										
Boys' Vernacular Schools.										
Batticaloa—Arapattai Schools.										
v Head Master	S. G. Parker	Mar 1, 1883	The Governor	600 0	The Revenues of the Colony	...	Organizing Schoolmaster and Assistant Inspector of Schools	..	.	Nov. 1, 1873
w Assistant Master	...			270 0						
x Master, Katankudi	...	..		240 0						
y do. Notchimunai	...			180 0						
z do. Maroodai	..	.	.	180 0						
aa do. Talankuda	...	..		180 0						
bb do. Chamanturai		.		180 0						
cc do. Kuttankudiyiruppu	...		...	180 0						
dd do. Palumonai	..	.	...	180 0						
ee do. Eruvil	.			180 0						
ff do. Kattankudi No. 3	..	..	..	180 0						
gg do. Kanankuda	.			180 0						
Boys' Anglo-Vernacular Schools.										
hh Head Master, Trincomalee	D. C. Chellappa	Mar. 1, 1883	The Governor	540 0		...	..	...	..	May 1, 1874
ii Assistant	..	..		240 0						
Vernacular Schools.										
jj Master, Kinnyay		.	.	180 0						
kk do. Koddiyar	..	.		180 0						
ll do. Nachchikuda	.	..		180 0						
mm do. Madawachchiya	.			180 0						
nn do. Ichchilampattai		.	...	180 0						
oo do. Pannikadimurippu	.	.		180 0						
pp do. Toppur	..	..	...	180 0						
Girls' Vernacular Schools.										
qq Mistress, Trincomalee	..	.	.	400 0						
			Carried forward	2,673.125 12½		81,532 82				

REMARKS.

Length of Service.

	yrs	mos.
a	...	
b	...	
c	.	
d	.	
e	...	
f	..	
g	...	
h		
i	..	
j	.	
k		
l		
m		
n	4	8
o		

The duties of these officers appear by their title.

Length of Service

	yrs	mos.
p		
q		
r		
s	.	
t		
u	...	
v	10	2
w	..	
x	.	
y		
z		
aa		
bb	..	
cc		
dd		

The duties of these officers appear by their title.

Length of Service.

	yrs	mos.
ee		
ff		
gg	.	
hh	9	8
ii	..	
jj	..	
kk	.	
ll		
mm	.	
nn		
oo	...	
pp	..	
qq	..	
rr	.	

The duties of these officers appear by their title.

Office	Name	Date of Appointment.	By whom appointed, and under what Instrument.	Annual Salary in Local Currency	From what Fund the Salary is paid	Amount of Fees during the Year in Local Currency	Whether the Principal be allowed a House for his personal Residence, or what allowance, if any, for House Rent or Quarters.	Whether the Office be held in conjunction with any other Appointment under the Crown Emolument of any such Appointment. (See note on page 189)	Period during which the Officer has been Absent from the Colony during the Year	Whether the Principal enjoy any, and what other Advantage or Profit, not required to be stated in the preceding Columns.	Date of First Appointment under the Colonial Government.
PUBLIC INSTRUCTION.				Rs. cts		Rs. cts.					
			Brought forward	2,673,125 12½		81,532 82					
CENTRAL PROVINCE.											
KANDY DISTRICT.											
BOYS' ENGLISH SCHOOLS											
a Head Master, Gampola	W. P. Sirimana	Nov. 11, 1879	The Governor	1000 0	The Revenues of the Colony.	...	.	..	.	.	Jan. 1, 1862
b Assistant	W. Wijeyesinhe	Jan. 1, 1880	do.	600 0			.	...	...	...	Jan. 1, 1867
c Sweeper	...	..	.	30 0							
d Master, Madawalatenna	R. Sinnappah	Nov. 1, 1883	do	600 0		..	.		...	...	April, 1, 1874
e Sweeper	.	..	.	30 0							
BOYS' ANGLO-VERNACULAR SCHOOLS.											
f Head Master, Kandy	Andris de Silva	Jan. 1, 1879	do	900 0		...	..	...	..	...	Mar. 1, 1874
g 1st Assistant	D. Perera	May 16, 1875	do.	600 0		..	..	.	...		April 20, 1861
h 2nd do.	..	...	...	480 0							
i Sweeper	.	...	.	30 0							
j Master, Peradeniya	.	...	.	480 0					.		
k Sweeper	.	...	.	30 0				.			
l Master, Kadugannawa	.	..	.	480 0							
m Sweeper	..	...	..	30 0							
n Head Master, Walala	D. Wickremesinghe	May 1, 1881	do	600 0		...	..		.	...	May 1, 1871
o Assistant	..	..		240 0							
p Sweeper	.	...	..	30 0							
q Master, Panwila	D. W. Tillekeratne	Dec. 1, 1881	do.	600 0		...	.	..	...	...	May 16, 1859
r Sweeper	.	..	...	30 0							
s Master, Urugala	...	.	.	480 0							
t Sweeper	.	...	.	30 0							
BOYS' VERNACULAR SCHOOLS.											
u Master, Embekkamadama	...	..	...	240 0							
v do. Munwatta	...	...	..	240 0							
w do. Ganhata	...	..	.	240 0							
x do. Gadaladeniya	...	.		240 0							
y do. Wattapola (Paranapattiya)	..	..	...	240 0							
z do. Petiyagoda	..		.	240 0							
aa do. Talatu-oya	...	...	...	240 0							
bb do. Paranagama	...	..	...	240 0							
cc do. Gunnepana	...	...	...	240 0							

dd	do.	Talpegoda -	.	..	...	240	0	The Revenues of the Colony.						
ee	do.	Naranpanawa -	...	...	...	240	0							
ff	do.	Udatalawinna -			...	240	0							
gg	do.	Welapahala -	...	...	...	240	0							
hh	do.	Alawatugoda -	...	.	...	240	0							
ii	do.	Wewa -	...	.	...	240	0							
jj	do.	Wattegama -		..	...	240	0							
kk	do.	Medawaka -	...	.	...	240	0							
ll	do.	Udispattu -	..		...	240	0							
mm	do.	Pujapitiya -	..	.	.	240	0							
nn	do.	Hedeniya -	.	..	..	240	0							
oo	do.	Hendersa -	..		.	240	0							
pp	do.	Dantura -		...	...	240	0							
GIRLS' VERNACULAR SCHOOLS.														
qq	Mistress,	Walala -	...		.	240	0							
MATALE DISTRICT.														
BOYS' VERNACULAR SCHOOLS.														
rr	Master,	Yatawatta -		...	.	240	0							
ss	do.	Naula -	..	...	.	270	0							
tt	do.	Akuranboda -	...		.	270	0							
uu	do.	Kayikkawila -	...	...		240	0							
vv	do.	Eramudungala	.		.	240	0							
ww	do.	Lanadore -	...		..	180	0							
xx	do.	Talkota -	..	.	...	180	0							
yy	do.	Kumbukkandanwala		...	.	180	0							
zz	do.	Dambulla -		...	..	180	0							
aaa	do.	Niligama -		...	.	180	0							
bbb	do.	Tolembogolle -	.	...	.	240	0							
ccc	do.	Madipola -	.	...	...	180	0							
					Carried forward -	2,688,525	12½		81,532	82				

Length of Service yrs. mos.				Length of Service. yrs. mos.				REMARKS.	Length of Service yrs. mos.			
a	22	0	The duties of these officers appear by their title.	*t*			The duties of these officers appear by their title		*mm*	...		The duties of these officers appear by their title
b	17	0		*u*					*nn*	..		
c	...			*v*					*oo*	.		
d	9	9		*w*	...				*pp*			
e	...			*x*	...				*qq*	..		
f	9	10		*y*	...				*rr*	...		
g	22	8		*z*	.				*ss*	.		
h				*aa*					*tt*			
i	.			*bb*	..				*uu*	...		
j	.			*cc*					*vv*	.		
k				*dd*					*ww*	...		
l				*ee*					*xx*	...		
m				*ff*	..				*yy*	...		
n	12	8		*gg*	..				*zz*	...		
o	..			*hh*	.				*aaa*	..		
p	..			*ii*					*bbb*	...		
q	24	7		*jj*					*ccc*	...		
r				*kk*								
s				*ll*								

Office.	Name.	Date of Appointment	By whom appointed and under what Instrument	Annual Salary in Local Currency	From what Fund the Salary is paid	Amount of Fees during the Year in Local Currency	Whether the Principal be allowed a House for his personal Residence, or what Allowance, if any, for House Rent or Quarters.	Whether the Office be held in conjunction with any other Appointment under the Crown. Emolument of any such Appointment. (See note on page 189.)	Period during which the Officer has been Absent from the Colony during the Year.	Whether the Principal enjoy any, and what other Advantage or Profit, not required to be stated in the preceding Columns.	Date of First Appointment under the Colonial Government.
				Rs. cts		Rs. cts					
PUBLIC INSTRUCTION.			Brought forward	2,688,525 12½		81,352 82					
CENTRAL PROVINCE—*contd.*											
MATALE DISTRICT—*contd.*											
Contingencies—contd.											
GIRLS' VERNACULAR SCHOOLS.											
a Mistress, Akuramboda		.	...	180 0	The Revenues of the Colony.						
BADULLA DISTRICT.											
BOYS' ENGLISH SCHOOLS.											
b Head Master, Badulla	W. De Silva	Jan. 1 1877	The Governor	900 0		.		...	.	...	Nov. 1, 1870
c Assistant	W. M. P. Banda	Jan 1, 1881	do.	600 0		...		..	..	...	May 1, 1880
d Sweeper	.	..	...	30 0							
VERNACULAR SCHOOLS.											
e Master, Paranagama	.	..		240 0							
f do. Palugama	...			240 0							
g do. Haldummulla	.		.	240 0							
GIRLS' ENGLISH SCHOOLS											
h Mistress, Badulla	Mrs. Mercy De Silva	Jan 6, 1878	The Governor	500 0		...		.	...	...	Jan. 6, 1878
i Sweeper	..		..	30 0							
BOYS' ANGLO-VERNACULAR SCHOOLS.											
j Master, Nuwara Eliya	...	...	..	720 0							
k Sweeper	...			30 0							
BOYS' VERNACULAR SCHOOLS.											
l Master, Kalapitiya		...	..	240 0							
m do. Morape	.	.		240 0							
n do. Rupaha	..	..	.	240 0							
o do. Rikiligasgoda	..	..	..	240 0							
p do. Nildandahinna	..	..	...	270 0							
q do. Udagama	...	...	...	240 0							

NORTH-CENTRAL PROVINCE.												
Boys' Vernacular Schools.												
r Master, Balala	...	.	...	240 0	The Revenues of the Colony.							
s do. Kalpe	...		...	240 0								
t do. Galawewa	...		...	240 0								
u do. Teruppane	..	.	.	240 0								
v do. Andiyagala	..		..	240 0								
w do. Palugaswewa		.	...	240 0								
x do. Kahatagahadigiliya	...		.	240 0								
y 65 Assistants in Boys' and Girls' Vernacular Schools	.	..	..	7800 0								
MEDICAL.												
Fixed.												
z Principal Civil Medical Officer and Inspector-General of Hospitals.	William Raymond Kynsey	Feb. 19, 1875	The Secretary of State	12000 0		5407 50	..	A Councillor of the Municipality of Colombo and a Justice of the Peace for the Island, for which no salary is allowed	.	Receives an allowance of Rs. 420 a year for the keep of a horse.	Feb. 19, 1875
aa Colonial Surgeon	W. C. Ondaatje	Feb. 1, 1881	The Governor	6000 0		1029 0	.	A Councillor of the Municipality of Galle, for which no salary is allowed	From Jan 1 to June 19	Receives as a contingency Rs. 2,000 a year.	Jan. 8, 1846
bb Do.	J. T. Morgan, M.B., C.M	Jan. 1, 1883	do	6000 0		...	...	A Councillor of the Municipality of Kandy, for which no salary is allowed	...	Do. Rs. 2,000 do	Jan. 20, 1861
cc Do.	J. W. Margenout	Oct. 1, 1877	do	5000 0		.	..	...	.	Do Rs. 2,000 do	May 18, 1850
dd Do.	W. Dias, M.D.	Jan. 1, 1883	do.	3000 0		..	..	.	..	Do. Rs. 3,000 do.	Oct. 14, 1862
Contingency.											
ee Medical Superintendent of the Lunatic Asylum	J. W. Plaxton, M.R.C.S., E. & L.S.A.	Jan. 14, 1879	The Secretary of State	7500 0		..	Permitted to reside on the premises, rent free.	..	...	Receives an allowance of Rs. 750 a year as Lecturer of the Medical College.	Dec. 14, 1878
			Carried forward	2,742 685 12½		87,969 32					

REMARKS

Length of Service.

	yrs.	mos.	
a	..		The duties of these officers appear by their title
b	13	2	
c	3	8	
d	...		
e	...		
f	...		
g	..		
h	6	0	
i	..		
j	..		
k	...		
l	..		

Length of Service

	yrs	mos.	
m	...		The duties of these officers appear by their title
n	..		
o	.		
p	..		
q			
r	..		
s			
t	..		
u	..		
v	.		
w	..		
x	...		

Length of Service.

	yrs.	mos.	
y			The duties of this officer appears by his title.
z	8	10	General superintendence of Vaccination and other Civil Medical duties throughout the Island.
aa	37	11	Has charge of Civil Medical duties of the Southern Province, and superintends Vaccination
bb	22	11	Has charge of Civil Medical duties of the Central Province.
cc	33	7	Has charge of Civil Medical duties of the Northern Province, and superintends Vaccination.
dd	21	2	Has charge of Civil Medical duties of the Western and North-Western Provinces, and superintends Vaccination.
ee	5	0	Has charge of the Lunatic Asylum.

	Office	Name	Date of Appointment	By whom appointed and under what Instrument	Annual Salary in Local Currency.	From what Fund the Salary is paid.	Amount of Fees during the Year in Local Currency	Whether the Principal be allowed a House for his personal Residence, or what Allowance if any for House Rent or Quarters.	Whether the Office be held in conjunction with any other Appointment under the Crown. Emolument of any such Appointment. (See note on page 189)	Period during which the Officer has been absent from the Colony during the Year.	Whether the Principal enjoy any, and what other Advantage or Profit, not required to be stated in the preceding Columns.	Date of First Appointment under the Colonial Government.
	MEDICAL.				Rs. cts.		Rs. cts.					
	Fixed—contd.			Brought forward	2,742,685 12½		87,969 32					
a	Asst. Colonial Surgeon	J. L. VanDerstraaten, M.D	Mar. 23, 1863	The Governor	3000 0	The Revenues of the Colony.	...	Free quarters	..	.	Receives as a contingency Rs. 1,250 a year. & Rs. 3,000 a year as Principal, and Rs. 1,000 a year as Lecturer of the Medical College, and Rs. 500 a year as Consulting Physician of the Welikada Convict Hospital.	Mar. 23, 1863
b	do.	F. Keyt, M.D.	May 27, 1863	do.	3000 0		21 0	Receives Rs. 600 a year in lieu of rent	.	..	Do. Rs. 1,250 a year, and Rs. 750 a year as Lecturer, Medical College, & an allowance of Rs. 420 a year for the keep of a horse for visiting Mahara Jail.	May 17, 1863
c	do.	J. Attygalle, M.D.	July 2, 1866	do.	2000 0		..	A Govt. house allowed, for which he pays a rental of Rs. 210 a year	..		Do. 1,500 do.	July 2, 1866
d	do.	W. G. Rockwood, M.D.	Sept. 1, 1866	do.	2000 0		...	..	.	..	Do. 1,500, and Rs. 1,000 per annum as Lecturer of the Medical College.	Sept. 1, 1866
e	do.	F. A. VanDersmagt, M.D	Jan. 11, 1868	do.	2000 0		1949 25	...	..	.	Receives as a contingency Rs. 1,500 per annum.	Jan. 11, 1868
f	do.	E. Gratiaen, L.F.P.S.	Oct. 19, 1868	do.	2000 0		700 74½	A Govt. house allowed, for which he pays a rental of Rs. 210 a year	..	..	Receives as a contingency Rs. 1,500 a year, & Rs. 1,000 a year as District Medical Officer.	Oct. 19, 1868
g	do.	J. Carberry, M.B., C.M.	Sept. 11, 1867	do.	2000 0		1674 64	...	..	..	Do. Rs. 1,500 do. & Rs. 500 per annum as Lecturer of the Medical school and Rs. 420 horse allowance for visiting Small-pox Hospital at Kanatta.	Sept. 11, 1867

h	Do.	W. E. Misso, M R.C.S.	Jan. 14, 1869	do.	2000 0	The Revenues of the Colony.	766 88	Receives Rs 600 a year in lieu of rent	...	...	Receives as a contingency Rs 1 500 a year & Rs.1,000 a year as District Medical Officer.	Jan. 14, 1869
i	Do	C. J. Kriekenbeek, M.B	Nov 16, 1869	do.	2000 0		75 0	A Govt house allowed, for which he pays a rental of Rs 210 a year	...	...	Do Rs 1,500 do	Nov. 16, 1869
j	Do.	H. T. Staples, M R C.S	Dec. 11, 1869	do.	2000 0		157 50	...	...	...	Do Rs 1,500 do	Dec. 11, 1869
k	Do.	W. G. Keith, M.B., C.M	Dec. 16, 1870	do.	2000 0		751 25	..	...	...	Do. Rs. 1,500 do and Rs. 1 000 a year as District Medical Officer	Dec. 16, 1870
l	Do.	T. F. Garvin, M.B., C.M.	Sept. 24, 1875	do.	2000 0		199 50	...	...	...	Receives as a contingency Rs 1,500 and Rs 500 per annum as Lecturer of the Medical College.	Sept. 24, 1875
m	Do.	P. F. Solomons, M.B..C.M	Aug. 5, 1877	do.	2000 0		1206 82	...	...	..	Receives as a contingency Rs. 1500 a year	Aug. 5, 1877
n	Do.	H. A. Moraes, L.R.C.S. L.R C.P.	Feb. 19, 1878	do.	2000 0		765 48	A Govt house allowed for which he pays a rental of Rs 180 a year	...	...	Do Rs. 1500 do and Rs 500 a year as District Medical Officer.	Feb. 19, 1878
o	Do.	E P. Schokman M.B ,C M	Feb 2, 1878	do.	2000 0		422 24	Do Rs 189 do	...	...	Do Rs 1,500 do	Feb. 2, 1878
p	Do.	E. De Livera M B ,C M	April 18, 1878	do	2000 0		118 0	Do Rs 60 do	...	.	Do. Rs 1,500 do	April 18, 1878
q	Do.	W H. Swan, M.B , C M	Jan 15, 1879	do.	2000 0		581 37	..	...	.	Do Rs 1,000 do	Jan. 15, 1879
r	Do.	S. Fernando, M B., C.M.	May 15, 1879	do.	2000 0		319 25	Do Rs. 180 do	. .	..	Do Rs 1 600 do	May 15, 1879
s	Do.	A. H Fretz, L.R.C.S, L R C P.	Feb. 1, 1880	do.	2000 0		126 75	...	...	..	Do Rs. 1,000 do	Feb. 1, 1880
t	Do.	R H. Hutchings	Jany. 1, 1883	do.	1500 0		105 0	Do Rs 90 do	...	..	Do Rs 1,500 do & Rs 1 000 a year as District Medical Officer	Jan. 1, 1883
u	Do.	J. D. MacDonald	Oct. 1, 1883	do.	1500 0		89 0	...	...	...	Do Rs 1,500 do & Rs.1,000 a year as Lecturer Medical College	Oct. 1, 1883
	Contingencies.											
v	Asst. Colonial Surgeon	F. Oorloff. M B., C M	Oct. 25, 1881	do.	3000 0		114 0	..	...	...	...	Oct 25, 1881
w	Deputy Asst. Colonial Surgeon	J. H Ebell, L.R.C S, & P.	Dec. 2, 1882	do.	1500 0		...	...	...	...	...	Dec. 2, 1882
				Carried forward	2,790.185 12½		98,112 99½					

REMARKS.

Length of Service.

	yrs	mos.	
a	20	9	Has charge of Civil Medical duties of the Eastern Province
b	20	7	The Assistant Colonial Surgeons have charge of Hospitals, they are employed in carrying on Vaccination and in attending on the Native population in cases of sickness.
c	17	6	
d	17	4	
e	15	11	
f	15	2	
g	16	3	
h	14	11	

Length of Service.

	yrs	mos	
i	14	1	The Assistant Colonial Surgeons have charge of Hospitals they are employed in carrying on Vaccination, and in attending on the Native population in cases of sickness.
j	14	0	
k	13	0	
l	8	3	
m	6	4	
n	5	10	
o	5	11	
p	5	8	

Length of Service.

	yrs	mos.	
q	4	11	The Assistant Colonial Surgeons have charge of Hospitals; they are employed in carrying on Vaccination, and in attending on the Native population in cases of sickness.
r	4	7	
s	3	11	
t	1	0	
u	0	3	
v	2	2	
w	1	1	

	Office	Name	Date of Appointment	By whom appointed, and under what Instrument	Annual Salary in Local Currency	From what Fund the Salary is paid	Amount of Fees during the Year in Local Currency	Whether the Principal be allowed a House for his personal Residence, or what Allowance, if any, for House Rent or Quarters	Whether the Office be held in conjunction with any other Appointment under the Crown. Emolument of any such Appointment. (See note on page 189)	Period during which the Officer has been Absent from the Colony during the Year.	Whether the Principal enjoys, and what other Advantage or Profit, not required to be stated in the preceding Columns.	Date of First Appointment under the Colonial Government.
	MEDICAL.				Rs cts		Rs. cts					
	Contingencies—contd			Brought forward	2,790,185 12½		98,112 99½					
a	Asst. Colonial Surgeon	A H. Toussaint	Feb 1, 1862	The Governor	1500 0	The Revenues of the Colony	...	...	.	...	Receives as a contingency Rs. 750 a year	Feb. 1, 1862
b	Do	E. Waytealingam	Feb 1, 1871	do.	1500 0		...	A Government house allowed for which he pays a rental of Rs. 105 per annum	...	...	Do. Rs. 500 do	Feb. 1, 1871
c	Do.	W. H. Meier	Sept 1, 1872	do	1500 0			...	...	...	Do do.	Sept. 1, 1872
d	Sub-Asst. Col. Surgeon	S. Waytealingam	June 1, 1873	do	1200 0		1050 0	...	.	..	. .	June 1, 1873
e	Do.	H. A. Phillips	do.	do.	1200 0		..	. .	.	...	...	do.
f	Do.	E. N. Schokman	do.	do.	1200 0		698 38	. .	...	...	...	do.
g	Do.	F. G. Spittel	June 1, 1874	do.	1200 0		570 75	.	...	...	...	June 1, 1874
h	Do.	W. Maas	do	do.	1200 0		78 75	Do Rs 66 do	...	...	...	do.
i	Do.	H. A. Keegel	June 1, 1875	do.	1100 0		348 0		...	...	...	June 1, 1875
j	Do.	E Modder	do	do	1100 0		231 0	...	..	..	...	do.
k	Do.	N. Suppyah (absent on leave)	May 1, 1876	do.	550 0 (half salary)		.	...	...	From April 1 to Dec 31	...	May 1, 1876
l	Do.	S Hallock	do.	do	1100 0		...	...	...	...	...	do.
m	Do.	W Jayesinhe	do	do	1100 0		287 25	...	.	..	...	May 1, 1876
n	Do.	S. B Perera	May 1, 1877	do	1100 0		57 0	.	. .	. .	...	May 1, 1877
o	Do.	V. Sarawanamuttoo	do.	do	1100 0		149 25	. .	...	...	. .	do.
p	Do.	W E. Leembruggen	April 1, 1878	do	1000 0		751 11	Do Rs 60 do	...	...	. .	April 1, 1878
q	Do.	P S Wijesinghe	do	do	1000 0		42 75	Do Rs 60 do	. .	.	...	do.
r	Do.	C. F Ephraums	do	do	1000 0		84 0	.	..	.	...	do.
s	Do.	M Eleyatamby (absent on leave)	May 1, 1880	do.	500 0 (half salary)		.	...	..	From Aug 20 to Dec 31	...	May 1, 1880
t	Do.	M. Chellappah	Jan. 1, 1883	do.	1000 0		..	Do Rs 60 do	..	...	...	May 1, 1883
u	Do.	Jas. Heyzer	Nov. 1, 1881	do.	900 0		87 0	...	...	...	...	Nov. 1, 1881
v	Do.	J. De Rosairo	July 1, 1882	do	900 0		114 25	.	...	...	.	Jan. 1, 1882
w	Do.	J. M. Ratnayake	do.	do.	900 0		42 0	.	. .	...	...	Sept. 1, 1882
x	Do.	R. C. Sinnicutty	July 4, 1882	do.	900 0		82 25	...	...	...	...	July 4, 1882
y	Do.	V. Muttukumaru	Jan 1 1883	do.	900 0		..	...	...	..	...	July 6, 1882
z	Do.	H. C Seneviratne	do.	do.	900 0		73 50	...	...	...	...	Jan. 1, 1883
aa	Do.	M. Sinnetambi	do	do.	900 0		...		. .	.	..	do
	Fixed.											
bb	1st Clerk	H. A. De Boer	Jan. 16, 1878	..	1,300 0		...		...	..	Receives as a contingency Rs. 200 and Rs 250 a year.	April 13, 1853

cc 2nd do	A. Gremer	Oct. 1, 1870	...	800 0	..	...	...	...	Do Rs 360 do & Rs. 200 a year	Sept. 1865
dd Translator, Interpreter, & Native Writer	R. De Silva	June 16, 1876	..	350 0	.	...	..	...	...	June 16, 1876
ee Do. do. at Jaffna	..	..	...	250 0						
ff Messenger	..	...		150 0						
LUNATIC ASYLUM.										
gg 2 Overseers at Rs. 300	...	...		600 0						
GOVERNMENT CIVIL HOSPITAL, COLOMBO.										
hh Dresser	J. H. Siebel	Mar. 1 1883	do.	600 0	..	..	...	.	...	Mar. 1, 1883
Contingencies.										
ii Extra Clerk	G. Ball	Nov. 11, 1878	The Governor	750 0		...	...	...	...	Jan. 4, 1848
jj do.	H. M. Koelmeyer	Nov 1, 1878	do.	750 0	...	...	...	...	...	May 26, 1868
kk do.	S. P. Stouter	Nov. 1, 1879	do	600 0	...	..	...	...	...	Nov. 1, 1879
ll do.	S. Joseph	Nov. 1, 1880	do	600 0		...	...	.	...	Aug. 9, 1880
mm do.	W J Swan	Jan. 1, 1879	do.	540 0	...	...	...	...	...	Jan. 1, 1879
nn Dispenser	T Mohamat	July, 1883	do	1100 0	...	..	...	...	...	Nov. 1, 1876
oo Assistant Dispenser	E W. Goonewardene	Feb. 1. 1883	do.	700 0	..	..	...	..	...	Feb. 1, 1883
pp 5 Store Servants 4 at Rs 180 and 1 @ Rs. 150	..		...	870 0						
qq 1 Instrument Cleaner	...	.		150 0						
rr Cooly for Port Surgeon's Office	..	.	...	120 0						
ss Health Officer, Colombo	E Anderson	July 1. 1871	do.	1000 0	...	...	...	...	...	July 1, 1871
tt Medical Practitioner	J H. Mendis	Oct. 1, 1878	do	720 0	...	..	...	...	..	Oct. 1, 1878
uu do.	J H Town	Jan. 8, 1862	do.	600 0	111 0	...	...	..	...	Jan. 8, 1862
vv do.	U. Tambu	Sept. 8, 1876	do	600 0	30 0	..	..	.	.	Sept. 8, 1876
ww do.	J. P. Harward	Oct 1, 1872	do.	600 0	21 0	A Government house for which he pays Rs 60 a year	...	...	Receives a special allowance of Rs 400 a year as Medical Officer at Vavuniya-Vilar-kulam.	Feb. 1, 1871
			Carried forward	2,832,385 12½	103,022 23½					

The Revenues of the Colony.

Length of Service.

	yrs	mos.
a	21	10
b	25	1
c	11	4
d	10	7
e	10	7
f	10	7
g	9	7
h	9	7
i	8	7
j	8	7
k	7	8
l	7	8
m	7	8
n	6	8
o	6	8
p	5	9
q	5	9

The duties of these officers are the same as those aforementioned

Length of Service

	yrs	mos
r	5	9
s	3	8
t	1	0
u	2	2
v	2	0
w	1	4
x	1	6
y	1	6
z	1	0
aa	1	0
bb	30	8
cc	18	4
dd	7	7
ee		
ff		
gg	...	
hh	0	10

REMARKS

The duties of these officers are the same as those aforementioned

To keep accounts and copy correspondence of the Office.

To translate reports on Small-pox Returns

To carry letters and messages.

The duties of these officers appear by their title.

Length of Service.

	yrs	mos.
ii	5	11
jj	15	7
kk	4	2
ll	3	4
mm	5	0
nn	7	2
oo	0	11
pp		
qq		
rr		
ss	12	6
tt	5	3
uu	21	11
vv	7	3
ww	12	11

The duties of these officers appear by their title.

Office.	Name	Date of Appointment	By whom appointed, and under what Instrument	Annual Salary in Local Currency	From what Fund the Salary is paid	Amount of Fees during the Year in Local Currency	Whether the Principal be allowed a House for his personal Residence, or what Allowance, if any, for House rent or Quarters	Whether the Office be held in connection with any other Appointment under the Crown. Emolument of any such Appointment. (See note on page 189)	Period during which the Officer has been Absent from the Colony during the Year	Whether the Principal enjoy any, and what other Advantage or Profit, not required to be stated in the preceding Columns	Date of First Appointment under the Colonial Government.
MEDICAL.				Rs cts		Rs. cts					
Contingencies—contd			Brought forward	2 832,385 12½		103.022 23½					
a Medical Practitioner	G C Adriaasz	Jan. 1, 1878	do.	600 0		...	...	...	...	...	Jan. 1, 1878
b Do.	A. Apahvupillai	July 21, 1871	do.	1000 0		93 75	A Govt house, for which he pays Rs 60 a year	..	...	Receives a special allowance of Rs 500 a year as Medical Officer at Anuradhapura.	July 21, 1871
c Do.	J. B Shaw	Aug 1, 1877	do.	1000 0		.	..	...	...	...	Jan. 1, 1877
d Do	J. A Jacobsz	June 1, 1879	do	600 0		71 25	...	..	..	...	June 1, 1879
e do. (at Point Pedro)	C. McIntyre	Jan. 1, 1880	do.	900 0		38 25	..	...	..	Receives Rs. 240 a year as carriage hire.	Jan. 1, 1870
VACCINE ESTABLISHMENT.											
Western Province											
f Inspector of Vaccination	...	...	...	720 0	The Revenues of the Colony						
g 21 Vaccinators, 1 at Rs. 360, 1 at Rs 330, 10 at Rs. 270 & 9 at Rs. 225	...	...	...	5415 0							
h 4 Peons at Rs. 156	...	...	...	624 0							
North-Western Province.											
i 6 Native Vaccinators, 5 at Rs. 225, and 1 at Rs. 300	...	...	...	1425 0							
Southern Province.											
j Inspector of Vaccination	...	...	...	360 0							
k 5 Native Vaccinators, 2 at Rs. 360 & 3 at Rs 270	...	...	..	1530 0							
l 4 additional do. at Rs 180	..	...	...	720 0							
Eastern Province.											
m Health Officer at Batticaloa	...	..	...	120 0							
n Do. at Trincomalee	...	.	...	240 0							
o 5 Native Vaccinators, 1 at Rs. 270 & 4 at Rs. 225	...	...	...	1170 0							

p 8 Native Vaccinators, 1 at Rs. 180 & 7 at Rs. 135				1125 0	The Revenues of the Colony.							
q 5 Health Officers, 4 at Rs. 240, & 1 at Rs. 180				1140 0								
r Peon				90 0								
Central Province.												
s Inspector of Vaccination				480 0								
t 7 Native Vaccinators, 1 at Rs. 360, 5 at Rs. 300, and 1 at Rs. 270.				2130 0								
North-Central Province.												
u Dispenser				300 0								
v 3 Native Vaccinators at Rs. 300				900 0								
w Native Vaccinator at Tamankaduwa.				225 0								
Western Province												
LUNATIC ASYLUM, COLOMBO.												
x Hospital Steward				960 0								
GOVT CIVIL HOSPITAL, COLOMBO												
y Clerk and Steward	J de La Harpe	Mar 24, 1879	The Governor	720 0		...	...			...	Receives an allowance of Rs. 600 a year in lieu of free diet and attendance.	Jan 1, 1877
z Lady Superintendent of Nurses	(Vacant)			2000 0			Allowed a residence free of rent.					
LEPER HOSPITAL.												
aa Clerk & Steward	J. de Silva	Nov 17, 1879	do	600 0						...		Nov. 17, 1879
SMALL-POX HOSPITAL.												
bb Dispenser	F. Perera	June 16, 1881	do.	300 0								June 16, 1881
LYING-IN HOSPITAL.												
cc Matron	(Vacant)	...		1600 0			Free quarters			Do. do.		
			Carried forward	2,861,379 12½		103,225 48½						

REMARKS.

Length of Service			
	yrs.	mos	
a	6	0	The duties of these officers appear by their title
b	12	5	
c	7	0	
d	4	7	
e	14	0	
f	.		
g	...		
h	..		
i	...		
	..		

Length of Service.			
	yrs.	mos	
k			The duties of these officers appear by their title
l			
m	..		
n	..		
o	..		
p	..		
q	...		
r	...		
s	..		
t	...		

Length of Service.			
	yrs	mos.	
u	...		The duties of these officers appear by their title.
v			
w	...		
x	..		
y	7	0	
z	...		
aa	4	1	
bb	2	6	
cc	...		

	Office	Name	Date of Appointment	By whom appointed, and under what Instrument	Annual Salary in Local Currency	From what Fund the Salary is paid.	Amount of Fees during the Year in Local Currency	Whether the Principal be allowed a House for his personal Residence, or what Allowance, if any, for House Rent or Quarters.	Whether the Office be held in conjunction with any other Appointment under the Crown Emolument of any such Appointment (See note on page 189)	Period during which the Officer has been Absent from the Colony during the Year.	Whether the Principal enjoy any, and what other Advantage or Profit, not required to be stated in the preceding Columns.	Date of First Appointment under the Colonial Government.
	MEDICAL.			Brought forward	Rs. cts. 2,861,379 12½		Rs. cts 103.225 48½					
	Contingencies—contd.											
	ESTATES MEDICAL AID BRANCH.											
a	Superintending Officer	H. Thornhill	Jan. 1, 1883	The Governor	5000 0	The Revenues of the Colony.	.	.		.	..	Jan. 1, 1883
b	Do	G. W. Fowler; M.D	do	do.	5000 0		.	...		..	.	do.
c	Do.	C. F. Griffin	do	do.	5000 0		...	..				do.
d	District Medical Officer	R. C. Aldons	do.	do	1500 0			..	.	..	Receives an allowance of Rs 500 a year for keep of a horse.	June 1, 1873
e	Do.	A. B. Santiago	do.	do	1500 0		183 50				Do do do	May 1, 1876
f	Do.	H. Paulesz	do	do	1500 0		45 0				Do do do.	April 1, 1880
g	Do.	E De Kretser	do.	do	1500 0		185 0	.		..	Do. do do	Jan. 1, 1883
h	Do.	N S. Chandrasagram	Mar. 1, 1883	do	1500 0		93 0	...		.	Do do do.	May 1, 1877
i	Do	G. VanRoyen, L R.C.S., L R C P.	Dec., 1883	do.	1500 0		.			...	Do. do do	Dec., 1883
j	Medical Assistant	C. P Fonseka	Jan 1, 1883	do	1500 0		..	..		.	Do. do do	Jan. 1, 1883
k	Do.	M Kaylasapillai	do	do	1500 0		31 50			.	Do. do do.	Oct. 1, 1880
l	Do.	J. W De Hoedt	do	do	1500 0		117 50	..			Do do. do.	June, 1882
m	Do.	O. S Meerwald	do	do.	1500 0		90 50	..	.		Do do. do.	July 1, 1882
n	Do.	A Chinniah	do	do.	1500 0		10 50		..	...	Do. do do.	July 9, 1882
o	Do.	M. Candyah	do	do	1500 0		.			.	Do do do	Jan. 1, 1883
p	Do.	C. Heynsberg	do.	do	1500 0		187 25	...	..	...	Do do do.	do.
q	Do.	E. A. De Costa	do.	do.	1500 0		.			...	Do. do. do	do.
r	Do.	V. T. LaBrooy	do	do.	1500 0		201 8		...	...	Do. do. do	June 1, 1881
s	Do.	F P. Abeyesekere	do	do	1000 0		...	.	.	.	..	Jan 1, 1883
t	Do.	S. F. G Danforth	do.	do.	1000 0		384 17	Pays Rs 54 a year as rent for Government quarters.	...		..	July, 1882
u	Do.	V. Cramer	do.	do.	1000 0		..	..	..	...		Jan. 1, 1883
v	Do.	E. C. Perera	do.	do	1000 0		..					do.
w	Do.	H. De Hoedt	Feb, 1883	do.	1000 0		..	...			.	Feb., 1883
x	Extra Clerk	H. F. Koelmeyer	Jan. 1, 1883	do	600 0		...			...		Jan. 1, 1883
y	Do.	R. A. Brohier	do	do	500 0		..	..		...	..	Sept. 1, 1881
z	Dispenser	B. A. Perera	do	do.	480 0		...			.	...	Jan. 1, 1883

POLICE.

aa	Inspector-General of Police	George W. R. Campbell	Sept. 1, 1866	The Governor, by notification.	12000 0	The Revenues of the Colony.	Rs. 1 200 a year as house allowance	A Justice of the Peace for the Island, and a Councillor for the Municipality of Colombo, for which no salary is allowed.	From Jan. 1 to May 12.	Receives Rs. 840 a year as horse allowance.	Sept. 1, 1866
bb	Provincial Superintendent	Captain D. D. Graham	April 1, 1868	do.	5000 0		Rs 720 a year as house allowance	A Justice of the Peace for the Southern Province, for which no salary is allowed		Receives Rs. 420 a year as horse allowance.	April 1, 1868
cc	Do.	Major Edward F. Tranchell	May 1, 1873	do.	5000 0		Rs 1 000 a year as house allowance.	Visitor of Kandy Prisons and a Justice of the Peace for the Central Province for which no salary is allowed	...	Receives Rs. 420 a year as horse allowance	Mar 20, 1871
dd	Head Clerk	H. L. Ohlmus	Aug 1, 1867	The Governor	1500 0		..	...		Receives a contingent allowance of Rs 200 per annum.	Jan. 1, 1854
	Contingencies.										
ee	Provincial Superintendent	Arthur Hansard (absent on leave)	May 1, 1873	The Governor, by notification	2000 0 (half salary)		..		From April 15 to Dec. 31	Receives Rs 1,750 as a contingent allowance.	June 16, 1868
		William S LeFeuvre (acting)	April 14, 1883	do	2000 0 (half salary)		Rs 1,000 a year as house allowance	A Justice of the Peace for the Western Province, for which no salary is allowed		Receives Rs. 420 a year as horse allowance.	July 5, 1873
ff	Do.	William S. LeFeuvre	July 5, 1873	do	2000 0 (half salary)			Acting Superintendent of Police with Rs. 2,000 a year (vide supra)			July 5, 1873
		Edward Creasy (acting)	April 14 1883	do.	2000 0 (half salary)		Rs 1,000 a year as house allowance	Assistant Superintendent of Police with Rs. 1 750 a year (vide page 350), and a Justice of the Peace for the Western and North-Western Provinces for which no salary is allowed	..	Receives Rs 420 a year as horse allowance	Oct. 1, 1868
gg	Assistant Superintendent of Police.	W. Murray	Feb 10, 1879	do	3500 0		Rs 600 a year as house allowance.	A Justice of the Peace for the Central Province, for which no salary is allowed	..	Receives Rs 420 a year as horse allowance.	June 16, 1869
				Carried forward	2,940,159 12½	104,754 48½					

REMARKS.

	Length of Service yrs	mos	
a	1	0	The duties of these officers are defined by section 7 of Ordinance No 7 of 1882
b	1	0	
c	1	0	
d	0	7	The duties of these officers are defined by section 10 of Ordinance No 7 of 1882
e	7	8	
f	3	9	
g	1	0	
h	6	8	
i	0	1	
j	1	0	
k	3	3	
l	1	7	

	Length of Service yrs	mos	
m	1	6	The duties of these officers are defined by section 10 of Ordinance No 7 of 1882
n	1	6	
o	1	0	
p	1	0	
q	1	0	
r	2	7	
s	1	0	
t	0	6	
u	1	0	
v	1	0	
w	0	11	
x	1	0	The duties of this officer appear by his title

	Length of Service. yrs	mos.	
y	2	4	The duties of these officers appear by their title
z	1	0	
aa	17	4	Has the general superintendence of the Police.
bb	15	9	Assist the Inspector-General in the discharge of his duties.
cc	12	9	
dd	30	0	Copy the necessary papers and statements, &c.
ee	15	6	Assist the Inspector-General in the discharge of his duties.
	10	6	
ff	10	6	
	15	6	
gg	15	6	The duties of this officer appear by his title.

Office	Name	Date of Appointment	By whom appointed and under what Instrument	Annual Salary in Local Currency	From what Fund the Salary is paid	Amount of Fees during the Year in Local Currency	Whether the Principal be allowed a House for his personal Residence; or what Allowance, if any, for House Rent or Quarters	Whether the Office be held in conjunction with any other Appointment under the Crown. Emolument of any such Appointment (See note on page 189)	Period during which the Officer has been absent from the Colony during the Year	Whether the Principal enjoy any, and what other Advantage or Profit, not required to be stated in the preceding Columns	Date of First Appointment under the Colonial Government
				Rs. cts.		Rs. cts.					
POLICE.			Brought forward	2,940.459 12½		104.754 48½					
Contingencies—contd.											
a Assistant Superintendent of Police	Edward Creasy	June 1, 1879	The Governor, by notification	1750 0 (half salary)		.	..	Acting Provincial Superintendent of Police with Rs 2,000 a year (vide page 351.)	.	..	Oct. 1, 1868
	L. Holland (acting)	April 14, 1883	do	1750 0 (half salary)			Rs. 600 a year as house allowance	Inspector of Police with Rs 600 a year (vide infra.)	...	Receives Rs. 420 as horse allowance	July 1, 1873
b Do.	John Rudd	Nov. 10, 1879	do	1500 0			Rs. 360 do	Deputy Fiscal at Jaffna, with Rs 3,000 a year (vide page 312), and a Justice of the Peace for the Northern Province, for which no salary is allowed.		Do. Rs 420 do	June 18, 1871
c Bandmaster	C. Pappe	Aug. 5, 1873	The Governor	3600 0		.	.			.	Aug. 5, 1873
d Clerk	W. P. De Jonk	Mar. 1, 1872	do	900 0	The Revenues of the Colony.		...	...	..	.	Oct. 8, 1869
e Do.	A. E. Pereira	Jan 1, 1875	do	700 0			.	..		..	Oct. 1, 1870
f Do.	H Claessen	April 1, 1877	do	700 0		..	..	...	...	...	Sept. 11, 1870
g Do.	D De Silva	Oct. 1, 1878	do.	700 0		.	.		..	...	Aug. 1, 1874
h Do.	Adjim	Jan. 1, 1879	do.	700 0		...	..	...		...	Sept. 9, 1871
i Do.	D S. Jayesinghe	Oct. 1, 1878	do	600 0			.	.	.	..	May 15, 1871
j Do.	R E. Ribera	June 1, 1878	do.	600 0		.	.	.	..	.	April 15, 1874
k Do.	A Fernando	Oct 16, 1878	do	600 0		...	..	...		...	Oct. 10, 1878
l Do.	W. Ekanayaka	Oct. 1, 1879	do.	600 0		.	..	...	...	...	May 20, 1874
m Do.	S. F. Goonewardene	June 1, 1880	do.	600 0		...	...	.	.	...	June 1, 1880
n Do.	W. B. Pieris	May 25, 1881	do.	600 0		...	..	.	...	...	April 16, 1879
o Do.	R. A. Hoole	Sept. 1, 1881	do.	600 0		..	..	...	.	...	Oct. 1, 1875
p Do.	D. A. Gunasekara	Mar. 1, 1882	do	600 0		...	...	...	...		Oct. 1, 1877
q Do.	R. W. T. de Silva	July 12, 1877	do.	500 0		...		...	...	.	Dec. 30, 1876
r Do.	T. B. Annum	Sept 1, 1878	do.	500 0		..	..	...	...	...	Aug. 29, 1873
s Do.	S. T. Gomes	Sept. 1, 1878	do.	500 0		..	.	...	...	...	May 1, 1874
t 3 Do. 2 at Rs. 480 & 1 at Rs. 400		...	do.	1360 0							
u Storekeeper	Assen ..	Aug. 1, 1873	do.	720 0		.	...	..	...	...	Aug. 1, 1873
v Powder Magazine Keeper, Galle		...	do.	360 0							
w Inspector	H. Georgesz	July 1, 1874	do.	1500 0		.	..	...	...	Do. Rs 420 a year for the keep of a horse	June 25, 1857
x Do.	J C. David	Sept. 1, 1874	do.	1500 0		...	Do Rs 300 do	...	...	Do. do	Mar. 1, 1855
y Do.	A. E. Ekanayaka	April 1, 1879	do.	1500 0		...	Free quarters	...	...	Do do.	Sept. 1, 1868
z Do.	John E. White	Sept. 1, 1878	do.	1200 0		...	..	.	...	Do. do.	Aug. 14, 1867
aa Do.	L. Holland	April 1, 1879	do.	600 0 (half salary)		...	...	...	...	...	July 1, 1873

		B Mass Aron (acting)	April 14, 1883	do.	600 0 (half salary)	The Revenues of the Colony	.	Rs 360 as house allowance	Inspector of Police with Rs 500 a year (vide infra)		Do.	do	June 20, 1857
bb	Do.	John R. Pieterszz	July 1, 1874	do.	1200 0		...	Free quarters	.	...	Do	do	Aug. 1, 1858
cc	Do.	Allipsurjah	Jan. 1, 1876	do	1200 0		...	Do. do.	.	...	Do	do.	Aug. 1 1873
dd	Do.	R. V Dewangso	do.	do	1200 0		...	Rs 120 a year as	...	...	Do.	do	do.
ee	Do.	A. F. Veerapperumal	Aug 1, 1876	do.	1000 0		..	horse allowance	...	.	Do.	do	June 1, 1872
ff	Do.	Mass Aron	Sept 1, 1878	do	500 0 (half salary)		...	. Free quarters	Inspector of Police with Rs 600 a year (vide supra)	.	...		Jan. 20, 1857
		F. W. O Modder (acting)	April 14, 1883	do	500 0 (half salary)		..	Receives Rs 360 in lieu of quarters	Inspector of Police with Rs. 420 a year	.	Do.	do.	April 1, 1871
gg	Do.	T. Marshall	Sept. 1, 1878	do.	1000 0		...	Free quarters.	...	...	Do.	do.	June 1 1873
hh	Do.	J. R. Keegel	April 1. 1879	do.	1000 0		...	.	.	..	Do.	do	Mar. 1, 1867
ii	Do.	J. J. Thiedman	April 1, 1879	do.	1000 0		..	Do do	...	..	Do	do	May 25, 1867
jj	Do.	J. E Dickman	Feb. 9. 1876	do	1000 0		...	Receives Rs 240 in lieu of quarters.	.	.	Do	do	Oct. 8, 1869
kk	Do.	N. D S. Gooneratne	Aug. 1. 1876	do.	1000 0		...	.	...	.	Do.	do	Sept. 1, 1859
ll	Do.	J. V. Deutrom	March 1. 1877	do.	10 0 0		...		.	.	Do.	do	Oct. 1, 1868
mm	Do.	J. E. Mack	April 1, 1877	do	1000 0		...	..	.	.	Do	do	Aug 11, 1871
nn	Do.	H. A. Collette	Feb. 1, 1878	do	1000 0			Free quarters.	...	...	Do.	do.	Oct. 19, 1865
oo	Do.	F W. O. Modder	June 1, 1878	do	420 0 (half salary)			..	Inspector of Police with Rs 500 a year	.	...		April 1, 1871
		Arthur M Moore (acting)	April 14, 1883	do	420 0 (half salary)		..	Free quarters	European Sergeant with Rs 360 a year (vide page 354)	..	Do	do.	May 8, 1879
pp	Do.	Edward Ohlmus	July 13, 1878	do	840 0			...	...	..	Do.	do.	July 13, 1878
qq	Do	Peter G. Andree	July 22, 1878	do.	840 0		..	.	..	.	Do	do.	Jan. 1, 1873
rr	Do	Marc Nell	April 1, 1879	do	840 0			Free quarters	...	...	Do	do	Oct. 10, 1878
ss	Do.	R. M Keith	May 14, 1879	do	840 0		.	Do do	.	..	Do	do.	Sep. 13, 1869
tt	Do.	P L. De LaHarpe	Feb. 4, 1881	do	840 0		..	Do do	.	.	Do	do.	Mar. 2, 1880
uu	Do.	G. A. Van Houten	June 24 1881	do.	840 0		..	...	...	..	Do	do	July 15, 1868
				Carried forward	2,987,979 12½		140,754 48½						

Length of Service.

	yrs.	mos
a	15	3
a	10	6
b	12	6
c	10	5
d	14	3
e	13	3
f	13	4
g	9	5
h	12	3
i	12	7
j	9	8
k	5	2
l	9	7
m	3	7
n	4	8
o	8	3
p	6	3
q	7	0

The duties of these officers appear by their title

	yrs	mos
r	10	4
s	9	8
t	.	
u	10	5
v		
w	26	6
x	29	10
y	15	4
z	16	5
aa	10	6
	26	11
bb	25	5
cc	10	5
dd	10	5
ee	11	7
ff	26	11
	12	4
gg	10	7

The duties of these officers appear by their title

Have charge of the Police

REMARKS

	yrs	mos
hh	16	10
ii	16	7
jj	14	3
kk	24	4
ll	15	3
mm	12	5
nn	18	2
oo	12	9
	4	8
pp	5	5
qq	11	0
rr	5	2
ss	14	3
tt	3	10
uu	17	5

Have charge of the Police.

	Office	Name	Date of Appointment	By whom appointed, and under what Instrument	Annual Salary in Local Currency	From what Fund the Salary is paid	Amount of Fees during the Year in Local Currency	Whether the Principal be allowed a House or his personal Residence, or what Allowance, if any, for House Rent or Quarters	Whether the Office be held in conjunction with any other Appointment under the Crown. Emolument of any such Appointment (See note on page 189.)	Period during which the Officer has been absent from the Colony during the Year.	Whether the Principal enjoys any, and what other Advantage or Profit, not required to be stated in the preceding Columns	Date of First Appointment under the Colonial Government.
	POLICE. *Contingencies—contd*				Rs cts		Rs cts					
				Brought forward	2 987,879 12½		104 754 48½					
a	Inspector	B A Toussaint	June 24, 1881	The Governor	840 0	The Revenues of the Colony		For quarters	...		Receives Rs 420 a year for the keep of a horse	June 24, 1881
b	Do.	E Thomasz	Oct 1 1881	do	840 0		.	Do do	...		Do. do	Mar. 1, 1880
c	European Serjeant	G De Haan	Oct 1, 1872	The Insp. Genl	840 0			.	..	..	...	May 1, 1869
d	Do	P. Kelly	Mar 1 1882	do	840 0		.	..	.	...	.	Mar. 15, 1867
e	Do.	P Connel	Aug 1, 1876	do	720 0		.	...	..	.	..	Sept. 20, 1871
f	Do.	W A. Wouterszz	May 1, 1879	do.	720 0		...	...	...	...	.	June 1, 1871
g	Do	Charles P McCarthy	do	do	720 0			.		...	...	Aug. 15, 1874
h	Do	F B Wallbeoff	May 1, 1879	do	720 0			.			...	Feb. 20, 1873
i	Do.	Arthur M Moore	Mar 1, 1882	do	360 0 (half salary)		...	Do do	Acting Inspector with Rs 420 a year (vide pag 303)	..	..	May 8, 1879
		T. McManus (acting)	April 14 188	do	360 0 (half salary)		.	...	European Constable with Rs 288 a year	.	.	June 10, 1874
j	European Constable	W. Webster	Jan. 1, 1875	do	576 0			.		...	.	Aug. 1, 1871
k	Do.	T. McManus	Aug 1 1876	do	288 0 (half salary)				European Serjeant with Rs 460 a year	..	...	June 10, 1874
l	Do.	W Kettle	Feb 1, 1877	do	576 0		.	.	.	..	...	Dec. 16, 1866
m	Do	J Winn	June 1, 1878	do	576 0		...	..	..	.	...	Sep. 21, 1874
n	Do	H. A Kalenberg	Oct 1 1878	do	576 0		..	...	...	...	.	Nov. 12, 1872
o	Do.	E E. Pinheiro	May 1 1879	do	576 0		..	..	...	...	...	May 15, 1874
p	Do.	E Humphrey	do	do	576 0			...	..	.	...	Nov. 16, 1874
q	Do.	H Daly	do	do	576 0		..	.	..	...	..	May 18, 1875
r	Do.	G. Smith	Dec 17 1882	do	576 0		...	..		.	...	Dec 17, 1878
s	Do.	G. A Pears	Mar 1, 1883	do	576 0		..	...	.	...	..	June 17, 1876
t	15 Do at Rs 432	.			6480 0							
u	12 Do. at Rs. 360	...		.	4320 0							
v	Native Serjeant	Abdul	Jan. 1, 1868	do	600 0		...	...	.	.	..	Aug. 1, 1849
w	Do.	Baba Jalal Oudin	July 1, 1870	do.	600 0		..	...		...	..	May 15, 1854
x	Do.	Don Welon	April 1 1871	do.	600 0		.	..	..	...	...	April 1, 1859
y	Do.	Juanis Pereira	May 1, 1873	do	600 0			...	.	.	...	Sept. 1, 1859
z	Do.	Amudon	Oct. 1, 1873	do.	600 0		..	.	.	..	..	Nov. 11, 1857
aa	Do.	Aboo	Feb 1, 1876	do	600 0		.	..		.	.	June 1, 1853
bb	Do.	R. Bishambo	March 1, 1876	do	600 0			..	.	.	...	July 1, 1873
cc	Do.	C. A. Hooryera	Aug 1, 1876	do.	600 0			...		..	..	Sept. 16, 1862
dd	Do.	Darmalingam	Feb. 1, 1878	do.	600 0		.		.	.	..	Dec. 1, 1873
ee	Do.	H Aunam	March 1, 1879	do	600 0		..	...		.	..	July 1, 1873
ff	Do.	B. D. Singalaxana	Dec. 1, 1879	do	600 0		...	..	...	...	..	Nov. 15, 1861

gg	Do.	Ossen Mascarta	Jan. 1 1881	do	600	0	The Revenues of the Colony	.	..	..	.	..	April 1, 1869
hh	Do.	D G Baltuazar	do.	do	600	0				...	...	..	Jan. 1, 1879
ii	Do.	Amit	May 1, 1881	do.	600	0			..	.	.	...	Oct. 1, 1861
jj	Do.	A Barriss	do	do.	600	0			.	...		...	July 1, 1873
kk	Do.	A J. Sinne Tamby Muhamado.	Mar 1, 1883	do	600	0		.	..	..	...	..	Oct. 1 1882
ll	Do.	S. Sinnen	April 5, 1883	do.	600	0		.	...	.	...	...	Jan. 1, 1876
mm	28 Native Serjeants at Rs. 480	...		.	13440	0							
nn	30 do. at Rs. 420	.	.	..	12600	0							
oo	29 do. at Rs. 360			..	10440	0							
pp	43 do. at Rs 320	...	..	...	13760	0							
qq	53 do. at Rs. 300	..	.	...	15900	0							
rr	285 Native Constables at Rs. 270	.		.	76950	0							
ss	436 do. at Rs. 210	...		...	91560	0							
tt	540 do. at Rs 180		.	..	97200	0							
SERVANTS' REGISTRATION DEPT													
Contingencies.													
uu	Registrar at Colombo	B De LaHarpe	Jan. 1. 1872	The Governor	2500	0		..	...	Registrar of Carts with Rs 1 0 0 a year	.	Receives as Asst Superintendent of Police Rs 360 as house allowance, and Rs 420 as horse allowance	April 22, 1842
vv	Do. Kandy	W. V Woutersz	Jan 1, 1879	do	2000	0		..	...		.	Do do	Aug. 15, 1848
ww	Clerk	C A. Christoffelsz	Oct 1, 1875	do	800	0		.	.		.	..	July 1, 1874
xx	Do	G Coorey	Jan 1, 1879	do	800	0			...		.	...	April 1, 1872
yy	Do	A. Preena	April 1, 1877	do	500	0		...	..		..	..	April 1, 1874
zz	Registrar of Carts	B. De LaHarpe	July 1, 1880	do.	1000	0			...	Registrar of Servants Colombo, with Rs 2 700 a year	..	...	April 22, 1842
				Carried forward	3,360,761	1-½		104,754	4-½				

REMARKS

Length of Service.

	yrs.	mos.
a	2	6
b	3	9
c	14	8
d	16	9
e	12	3
f	12	7
g	9	4
h	10	10
i	14	8
	9	6
j	12	5
k	9	6
l	17	0
m	9	3
n	11	1
o	9	7
p	9	[illegible]
q	8	7

Employed under the immediate direction of the Inspectors in the several duties of the Police.

Length of Service

	yrs.	mos.
r	5	0
s	7	6
t		
u	.	
v	34	5
w	29	7
x	24	9
y	24	4
z	24	1
aa	21	7
bb	10	6
cc	21	3
dd	10	1
ee	10	6
ff	22	1
gg	14	9
hh	5	0
ii	22	3

Employed under the immediate direction of the Inspectors in the several duties of the Police.

Length of Service

	yrs.	mos.
jj	10	6
kk	1	3
ll	8	0
mm		
nn		
oo	.	
pp		
qq		
rr		
ss	.	
tt		
uu	41	8
vv	35	5
ww	9	6
xx	11	4
yy	9	9
zz	11	8

The duties of these officers are the same as those aforementioned.

The duties of these officers appear by their title.

Office	Name	Date of Appointment	By whom appointed and by what Instrument	Annual Salary in Local Currency	From what Fund the Salary is paid	Amount of Fees during the Year in Local Currency	Whether the Principal be allowed a House for his personal Residence or what Allowance in lieu for House Rent or Quarters	Whether the Office be held in conjunction with any other Appointment under the Crown. Emolument of any such Appointment (See note on page 189.)	Period during which the Officer has been Absent from the Colony during the Year	Whether the Principal enjoys any, and what other Advantage or Profit, not required to be stated in the preceding Columns	Date of First Appointment under the Colonial Government.
PRISONS.			Brought forward	Rs cts 3 360 761 12½		Rs cts 104 754 48½					
a Inspector General	Edward Elliott	Feb 1, 1878	The Governor, by notification	5000 0 (half salary)			...	Grain Commissioner under the Grain Tax Ordinance, 1878, with Rs 7 [illegible] a year		...	June 1, 1859
	Wyndham A R Thompson (acting)	July 10, 1883	do	5000 0 (half salary)		.	..	Superintendent of the Colombo Convict Establishments with Rs 7,6[illegible]0 a year (see interim) a Justice of the Peace for the Island and Visitor of the several Prisons for which no salary is allowed	..	...	Jan 7, 1874
b Clerk	Owen J Loos	Jan 17 1879	The Governor	500 0			.		.	Receives as a contingency Rs 200 a year.	June 1, 1878
c Messenger			...	150 0							
Contingencies											
d Head Clerk	J J Kirkenbeck	Jan 1, 1879	The Governor	1200 0			..		...	...	Aug. 16, 1867
e Clerk	P F Jayasinghe	April 1, 1881	do	900 0			.		.		Aug. 1, 1863
f Extra Clerk	J. W Hesse	June 15 1879	do.	600 0			..		.	..	June 15, 1879
g Messenger			...	150 0							
h Executioner	John T. Harfleet		.	960 0							
i Assistant Executioner	..			240 0							
SUPERINTENDENT OF THE CONVICT ESTABLISHMENTS.					The Revenue of the Colony						
COLOMBO.											
j Superintendent	Wyndham A R Thompson	Jan 7, 1874	The Secretary of State.	7000 0		...	Free quarters	Acting Inspector-General of Prisons with Rs 5 [illegible] a year (vide supra)	...	Receives Rs 780 as horse and carriage allowance	Jan. 7, 1874
k Accountant	Walter Herft	Nov 25 1880	The Governor	800 0		...	...	...	...	Receives as a contingency Rs. 600 per annum	Oct. 1, 1873
WELIKADA.											
l Clerk of Works and Deputy Jailer	A. Perera	May 15, 1874	do	800 0		.		...	..	Do. Rs. 300 do.	Oct. 1, 1873
m Overseer	L Felsianes	Oct. 1 1875	do	500 0		.	Do	...	...	Do Rs. 120 do	Jan. 1, 1857
n do.	J. A. Crainer	July 1, 1876	do.	500 0		.	Do	..	.	Do. Rs. 100 do	July 1, 1876
o 1 Overseer at Rs 480	...		...	480 0		.	.	...	.	Do. Rs. 80 do	
p 3 Sub-Overseers, at Rs 240	...	...	.	720 0		...	.	...	...	Do Rs. 10 do	
q 10 Prison Guards at Rs 180	...	...	.	1800 0							

Contingencies.												
r Assistant Superintendent	John Castle	Jan 22, 1880	do.	3000 0	The Revenues of the Colony.	.	Free quarters.	...	..	Receives Rs. 420 as horse allowance and Rs. 360 a year special allowance.	Dec. 4, 1873
s Jailer	H. Lloyd	Mar. 28, 1879	The Secy. of State	2775 0		.	do	..	...	...	Mar. 28, 1879
t Do.	M. Mooney	Aug 19, 1876	do	2000 0		.	do	.	..	Do. Rs. 365 do.	Aug. 19, 1876
u Do.	J Woolard	Nov. 1, 1873	The Governor	1500 0		.	do	..	...	...	Nov. 1, 1873
v Deputy Jailer	William Jones (absent on leave)	Oct. 1877	do	600 0 (half salary)		..	do	...		...	May 22, 1874
	William South (acting)	July 1, 1883	do.	600 0 (half salary)		...	do.	...	.	...	Feb. 17, 1882
w Do.	J. Kelly	April 1, 1881	do.	850 0		.	do	..	..		April 1, 1881
x Do	T. Crutchley	Sept 8, 1883	do.	800 0		.	do	.	.	.	Dec. 4, 1880
y Jailer in Training	...	...	...	360 0							
z Shroff	Don Peter Weeresekere	Mar. 1, 1881	do.	600 0			.	...	..	Receives an allowance of Rs. 180 on account of carriage hire.	Sept. 1, 1880
aa Clerk	Xavier de Silva	Oct. 16, 1882	do.	500 0							
bb Overseer	Noordeen	Mar 1, 1879	do.	600 0		...		.	...	..	July 1, 1876
cc 2 do. at Rs. 400	..	.	..	800 0							
dd 10 do. at Rs. 360	.		..	3600 0							
ee 5 Additional Guards at Rs. 180	.		...	900 0							
ff Schoolmaster	C. P. Goonewardene	Jan. 1, 1879	do.	700 0		...	...		...	...	Feb 16, 1875
Slave Island and Breakwater Prisons.											
gg Clerk	F. Marshall	Mar 1, 1881	do	700 0		.	.	.	.	.	Sept. 21, 1881
hh Overseer	L. Abdul	Nov. 22, 1879	do.	600 0		..	Free quarters.		..	...	Sept. 1, 1875
ii Do.	W. de Vos	Sept 8, 1883	do.	600 0		.	..		...		May 1, 1874
jj 17 Overseers, 1 at Rs. 480, 2 at Rs. 400, 6 at Rs. 360, and 8 at Rs. 300	.	..	.	5840 0							
			Carried forward	3,415,986 12½		104,754 48½					

REMARKS

Length of Service

	yrs.	mos	
a	24	7	To inspect and report on the several Prisons in the Island
	9	11	
b	5	7	To copy papers
c	.		To carry letters.
d	16	5	To copy papers
e	20	5	
f	4	7	
g	.		To carry letters
h			The duties of these officers appear by their title
i			
j	9	11	Has the supervision of the Convict Establishments in Colombo
l	10	3	The duties of these officers appear by their title.
t	10	3	

Length of Service

	yrs.	mos.	
m	27	0	The duties of these officers appear by their title
n	7	6	
o			
p	...		
q	..		
r	10	1	
s	4	9	
t	7	4	
u	10	2	
v	9	–	
	1	10	
w	2	9	
x	3	1	

Length of Service.

	yrs	mos.	
y	..		The duties of these officers appear by their title.
z	3	4	
aa	.		
bb	7	6	
cc			
dd			
ee	.		
ff	8	10	
gg	2	3	
hh	8	4	
ii	9	8	
jj	.		

Office	Name.	Date of Appointment	By whom appointed and under what Instrument	Annual Salary in Local Currency	From what Fund the Salary is paid	Amount of Fees during the Year in Local Currency	Whether the Principal be allowed a House for his personal Residence, or what Allowance, if any, for House Rent or Quarters	Whether the Office be held in conjunction with any other Appointment under the Crown. Emolument of any such Appointment. (See note on page 189)	Period during which the Officer has been Absent from the Colony during the Year.	Whether the Principal enjoys any, and what other Advantage or Profit, not required to be stated in the preceding Columns	Date of First Appointment under the Colonial Government.
PRISONS.											
Contingencies—contd				Rs cts		Rs. cts					
Slave Island and Breakwater Prisons—contd			Brought forward	3,415,986 12½		104,754 48½					
a 11 Sub-Overseers at Rs. 240	...		.	2640 0							
b 26 Guards at Rs 180	.			4680 0							
Mahara											
c Overseer	J. Maartensz	Jan 11, 1879	do	600 0							
d 2 Overseers at Rs 480	.	...		960 0			Free quarters		.		Nov. 12, 1878
e 2 do. at Rs. 360		...		720 0							
f 5 Sub-Overseers, 1 at Rs. 300 & 4 at Rs 240	.	.		1260 0							
g 7 Guards at Rs. 204		.		1428 0							
Fixed.											
HULFSTDORP.											
h Jailer	E. B. Lover	Sept. 15, 1881		800 0	The Revenues of the Colony	...	do do		From Jan. 1 to Dec. 14	Receives as a contingency Rs 1,100 a year	Jan. 1, 1870
i Assistant Jailer	J. Hindle	Dec. 6, 1878	do	500 0		..	do do.	. .	..	...	Dec. 6, 1879
j Turnkey	.	..		240 0							
k 10 Prison Guards, at Rs. 180	.	.		1800 0							
l Female Attendant				150 0		.	...		...	Do. Rs. 90 do.	
KALUTARA.											
m Jailer	A. B. J Saibu		do	350 0		...	do. do	.	...	Do. Rs. 90 do.	
n 2 Prison Guards at Rs. 120	.		.	240 0							
NEGOMBO.											
o Turnkey				350 0							
p Prison Guard	.		.	120 0							
AVISAWELLA.											
q Jailer	M Mustawn		do.	240 0		...	do. do.	...	..	Receives as a contingency Rs. 160 per annum.	
r Prison Guard	..	..	.	120 0							
KEGALLA.											
s Jailer	J. L. Sansoni	Nov. 1, 1881	do.	350 0		...	. .	...	...	Do. Rs. 170 do	Dec. 6, 1879
t 2 Prison Guards at Rs. 120	...	.		240 0							
RATNAPURA.											
u Turnkey	...	...		350 0							
v 2 Prison Guards	..	...		240 0							

Contingencies.												
HULFTSDORP.												
w Overseer	...	.	...	500 0	The Revenues of the Colony.	..	Free quarters	...	...	...	June 1, 1867
x do.	.	...	...	400 0		...	...	...	..	...	Jan. 1, 1869
y Assistant Turnkey	...	...	..	210 0							
z Female Attendant	...	...	...	120 0							
KALUTARA.											
aa 1 Additional Jail Guard	...	..	...	120 0							
NEGOMBO.											
bb Jailer	John Clarke	Jan. 1, 1879	The Governor	1400 0		..	Free quarters	...	...	...	June 1, 1867
cc Deputy Jailer	George de Vos	April 1, 1879	do.	700 0		...	...	...	..	...	Jan. 1, 1869
dd 1 Additional Jail Guard	...	.	..	120 0							
ee Schoolmaster	J. Wickramasekara	Jan. 1, 1879	do.	600 0		..	..	...	...	...	May 1, 1868
AVISAWELLA.											
ff 2 Prison Guards	.	.	..	240 0							
KEGALLA.											
gg Additional Prison Guard	...		..	108 0							
RATNAPURA											
hh Jailer	W. H. Vanzyl	Dec. 1. 1879	do.	900 0		.	Free quarters		..	...	Sept. 22, 1876
NORTH-WESTERN PROVINCE.											
KURUNEGALA.											
ii Jailer	R. H. Pollocks	Dec 10, 1879	do.	500 0		.	Free quarters	..	...	Do. Rs. 700 do	Nov. 16, 1870
jj 2 Prison Guards at Rs. 120	...			240 0							
kk 4 Extra do.		.	.	480 0							
PUTTALAM.											
ll Jailer	I. Ahamat	Oct. 1, 1878	do.	240 0			do. do		...	Do Rs. 460 do	Jan. 1, 1870
mm 2 Prison Guards	...	...		240 0							
CHILAW.											
nn Jailer	S. H. Mansoor Alli	..	.	240 0		...	do do	...	...	Do Rs. 160 do.	
oo 2 Prison Guards	.			240 0							
			Carried forward	3,441,962 12½		104,754 48½					

REMARKS.

Length of Service
yrs. mos
a
b
c 10 1
d .
e ...
f .
g
h 14 0
i 5 1
j
k
l
m
n
} The duties of these officers appear by their title

Length of Service.
yrs mos.
o
p
q ...
r ..
s 4 1
t
u
v ..
w ...
x
y
z
aa .
bb 16 7
} The duties of these officers appear by their title.

Length of Service
yrs. mos.
cc 15 0
dd .
ee 5 8
ff
gg
hh 7 3
ii 13 2
jj ...
kk ...
ll 14 0
mm
nn
oo ..
} The duties of these officers appear by their title.

Office	Name	Date of Appointment	By whom appointed and under what Instrument	Annual Salary in Local Currency	From what Fund the Salary is paid.	Amount of Fees during the year in Local Currency	Whether the Principal be allowed a House for his personal Residence or what Allowance, if any, for House Rent or Quarters	Whether the Office be held in conjunction with any other Appointment under the Crown. Emolument of any such Appointment. (See note on page 189)	Period during which the Officer has been Absent from the Colony during the Year	Whether the Principal enjoy any, and what other Advantage or Profit, not required to be stated in the preceding Columns	Date of First Appointment under the Colonial Government.
PRISONS.				Rs. cts		Rs. cts					
			Brought forward	3,441.962 12½		104.754 48½					
NORTH WESTERN PROVINCE—*contd*											
Contingencies											
KURUNEGALA.											
a Assistant Jailer	J. Rodrigo		The Governor	520 0	The Revenues of the Colony.						
b 3 Extra Prison Guards at Rs. 120				360 0							
PUTTALAM.											
c 4 Prison Guards at Rs 120			...	480 0							
d Turnkey			...	180 0							
e Constable			...	180 0							
CHILAW.											
f 3 Prison Guards at Rs. 120				360 0							
g Constable	...			180 0							
SOUTHERN PROVINCE.											
GALLE.											
h Jailer	R. D. Cherrington	Oct. 5, 1878	do.	1100 0		.	Free quarters		..	Receives as a contingency Rs 900 per annum	Sept. 7, 1859
i Turnkey	..			270 0							
j 18 Guards at Rs 120 6 at Rs 180, 6 at Rs. 105, and 6 at Rs. 120		..	.	2280 0			...	...	..	Do. Rs 420 do.	
BALAPITIYA.											
k 3 Peons at Rs 120	.		..	360 0							
MATARA.											
Jailer	J. Piters	Nov. 22, 1878	do.	350 0		...	do do		..	Receives as a contingency Rs 210 a year	Nov 22, 1878
m Messenger and Guard		...	.	120 0							
n Kankáni		..	..	120 0		.	..	...	...	Do Rs 60 do.	
o 3 Guards at Rs 120	..		...	360 0							
TANGALLA.											
p Jailer	B. Sadar	..	do.	300 0		..	do do	...	...	Do. Rs. 100 do.	
q 1 Guard	...		.	120 0							
HAMBANTOTA.											
r Jailer	J. M. Pieris	...	do.	750 0		...	do do.	...	...	Do. Rs. 650 do.	Jan. 15, 1860

Jail Guard.												
s Head Guard	...	...	...	150 0	The Revenues of the Colony.	.	do.	do.	..	...	...	Feb. 1, 1875
t 2 Peons at Rs. 120	...	..	...	240 0								
Convict Guard.												
u 3 Kankánies at Rs. 120	...	...	.	360 0								
v 4 Peons at Rs. 120	...	...	...	480 0								
Contingencies.												
GALLE												
w Deputy Jailer	A. A. Lye	April 1, 1879	do.	700 0								
x Extra Warder	...	...	...	400 0								
y Do. Clerk	...	..	...	500 0								
z Overseer	...	..	..	300 0								
BALAPITIYA.												
aa Jailer	T. A. Beale	...	do.	400 0			do	do				
TANGALLA.												
bb 2 Extra Guards	...	..	..	240 0								
HAMBANTOTA.												
cc 1 Head Overseer	...	...	..	360 0								
dd 1 Overseer	...	...	..	300 0								
ee 1 Overseer	...	...	...	240 0								
EASTERN PROVINCE												
BATTICALOA.												
ff Jailer	H. Mahat	April 1, 1879	do.	500 0		...	do.	do	...	...	Do Rs 350 do	April 15, 1874
gg 4 Guards at Rs. 120	...	...	..	480 0								
TRINCOMALEE.												
hh Jailer	J. L. Wambeck	..	do.	360 0		...	do.	do	...	...	Do Rs 40 do.	
ii 4 Guards at Rs. 120	...	...	..	480 0								
Contingencies.												
BATTICALOA.												
jj 2 Prison Guards at Rs. 120	...	.	.	240 0								
kk Matron	...	..	...	90 0								
			Carried forward	3,457,172 12½		104,754 4¾						

REMARKS.

Length of Service.			
	yrs	mos.	
a			The duties of these officers appear by their title.
b			
c	..		
d	...		
e			
f	.		
g			
h	24	4	
i	.		
j	..		
k	...		
l	5	1	
m	...		

Length of Service.			
	yrs	mos	
n			The duties of these officers appear by their title.
o	...		
p			
q	..		
r	23	11	
s	..		
t	.		
u			
v	...		
w	8	11	
x	...		
y	.		
z	...		

Length of Service.			
	yrs.	mos	
aa	..		The duties of these officers appear by their title.
bb			
cc	..		
dd			
ee	..		
ff	9	9	
gg			
hh	..		
ii			
jj	...		
kk	.		

Office	Name	Date of Appointment	By whom appointed and under what Instrument	Annual Salary in Local Currency.	From what Fund the Salary is paid	Amount of Fees during the Year in Local Currency	Whether the Principal be allowed a House for his personal Residence or what allowance if any for House Rent or Quarters	Whether the Office be held in conjunction with any other Appointment under the Crown Emolument of any such Appointment (See note on page 189.)	Period during which the Officer has been absent from the Colony during the Year	Whether the Principal enjoys any and what other Advantage or Profit, not required to be stated in the preceding Columns	Date of First Appointment under the Colonial Government
PRISONS.				Rs cts		Rs cts					
			Brought forward	3,457.172 12½		104 754 48½					
NORTHERN PROVINCE											
JAFFNA.											
a Jailer	J Lloyd	Jan. 1, 1882	The Governor	700 0	The Revenues of the Colony.	...	Free quarters	...	..	Receives as a contingency Rs. 400 a year	Nov. 8, 1880
b Matron	...	..		200 0							
c Overseer	.	.	...	150 0							
d 8 Prison Guards at Rs 120	...	...	.	960 0							
MANNAR.											
e Turnkey	.	..		150 0							
f 3 Prison Guards at Rs 120	...	.	..	360 0							
Contingencies.											
JAFFNA.											
g Assistant Jailer	O. A. Ganny	Oct. 1, 1879	do.	650 0		.	do	...	...	...	July 26, 1873
h 5 Additional Prison Guards at Rs 120	...	...	..	600 0							
i Clerk		.	..	480 0							
VAVUNIYAN-VILANKULAM											
j Jailer	J Bothan	..	do.	440 0		...	do				
k 2 Prison Guards	.	.	..	240 0							
CENTRAL PROVINCE											
KANDY.											
l Jailer	A W Wood	Oct. 5, 1878	do.	1000 0		...	do	...	.	Do Rs. 1,700 do	April 23, 1874
m Overseer	A. N. Lye	Jan. 1, 1882	do.	400 0		...	...	..	.	Do Rs 200 do	April 1, 1878
n 2 Turnkeys at Rs. 360	.	...	..	480 0		...	.		...	Do. Rs. 240 do	
o 21 Prison Guards at Rs 180	...	..	..	1914 0		.	.	...	.	Do Rs 1,866 do	
p Matron	...	..	..	240 0							
BADULLA.											
q Jailer	B. Nazzar	Aug. 1, 1883	do.	240 0		...	do	...	...	Do. Rs 410 do	Aug. 1, 1878
r 2 Prison Guards at Rs. 120	..	...	...	240 0							
MATALE.											
s Turnkey	A Packeer	...	do.	240 0		...	do				
NUWARA ELIYA.											
t Turnkey	F. C. Nazareth	Aug 1, 1883	do.	240 0		...	.	...	...	Do. Rs 460 do	June 22, 1876
u 4 Prison Peons at Rs. 150	...	..	...	600 0							

Contingencies.										
KANDY.										
v Assistant Jailer	M. Musafer	Jan. 1, 1879	do.	1000 0	..	do	..	..	.	Aug 1, 1873
w Jailer, Old Prison	J Gamble	Jan 1, 1882	do	2775 0	...	do	.	...	...	Mar 28, 1879
x Clerk	D. A. Senaratne	June 21, 1880	do	600 0	...	..	...	...	...	Aug. 1, 1866
BADULLA.										
y One Prison Guard	...	..	...	150 0						
MATALE.										
z 2 Prison Guards	...	...	...	300 0						
NUWARA ELIYA.										
aa Matron	...	..	...	180 0						
NORTH-CENTRAL PROVINCE.										
ANURADHAPURA.										
bb Turnkey	...	..	...	180 0						
cc 3 Prison Guards	...		...	360 0						
Contingencies.										
dd Jailer	M Yusuph	..	do.	480 0	...	do.	.			
ee Prison Guards	...	...	..	360 0						
COLONIAL STORE.										
COLOMBO										
ff Colonial Storekeeper	William Joseph Gorman	Sept. 1, 1867	The Governor, by notification.	8000 0	...	...	Secretary of the Ceylon Savings Bank with Rs 2,000 a year and a Justice of the Peace for the Island, for which no salary is allowed	...	...	Oct. 29, 1858
gg Assistant do.	D S Power	Mar 24, 1876	do.	4000 0	.	..	.	...	...	Jan. 20, 1872
hh Head Clerk	P Landsberger	Dec 17, 1882	The Governor	1600 0	..	...	...	...	Receives as a contingency Rs. 200 a year.	Oct. 1, 1864
			Carried forward	3,487,681 12½	104,754 4 8½					

The Revenues of the Colony

REMARKS.

	Length of Service. yrs.	mos.	
a	3	2	The duties of these officers appear by their title
b			
c	..		
d	.		
e			
f	.		
g	10	5	
h			
i			
j	.		
k			
l	9	9	
m	5	9	
n	.		
o	.		
p	...		

	Length of Service. yrs.	mos.	
q	5	5	The duties of these officers appear by their title
r			
s	.		
t	7	6	
u	..		
v	10	5	
w	4	9	
x	17	5	
y	.		
z			
aa	.		
bb			
cc			
dd	..		
ee	.		

	Length of Service. yrs	mos	
			The Colonial Store Department comprises the following duties:—
ff	25	7	General supervision and direction of Railway Stores charge of Government Magazine supplies of building materials, stores, and tools for all Civil Works, stationery, &c. for all Civil Departments; clothing, and equipment for all Civil Hospitals; clothing for Road Pioneers, and Postal-Telegraph Department. Recovery and credit of value of all Civil supplies transport for Civil purposes; Remittances of money to all parts for expenses incurred; charge of public furniture of Governor's residences, and other minor duties.
gg	11	11	In charge of all stores, stationery, furniture, provisions, and building materials
hh	19	3	General duties of Head Clerk; distributes papers, prepares all Drafts and Cheques drawn by Colonial Storekeeper, Monthly Disbursement Accounts of Votes and Advances, Annual Estimates and Returns for Blue Book, Contracts, forwards Vouchers for issues from Railway Stores, and replies to surcharges on all money accounts.

Office	Name.	Date of Appointment	By whom appointed, and under what Instrument	Annual Salary in Local Currency.	From what Fund the Salary is paid	Amount of Fees during the Year in Local Currency.	Whether the Principal be allowed a House for his personal Residence, or what Allowance, if any, for House Rent or Quarters	Whether the Office be held in conjunction with any other Appointment under the Crown. Emolument of any such Appointment. (See note on page 189)	Period during which the Officer has been absent from the Colony during the Year.	Whether the Principal enjoy any, and what other Advantage or Profit, not required to be stated in the preceding Columns.	Date of First Appointment under the Colonial Government.
				Rs cts		Rs cts.					
COLONIAL STORE.			Brought forward	3,487,681 12½		104,754 48½					
a 2nd Clerk	F D De Neys	Jan. 1, 1878	The Governor	1000 0	The Revenues of the Colony.	...	...	...	..	Receives as a contingency Rs. 200 a year	July 1, 1854
b 3rd do.	W. E. Gomes	Feb 8, 1878	do.	1000 0		..	...	..	..	Do. Rs 100 do	Sept. 1, 1857
c 4th do.	D. B Soyza	Sept. 1, 1867	do.	800 0		...	..	...	...	Do Rs 200 do.	Mar. 1, 1851
d 5th do.	W. De Silva	June 1, 1883	do	600 0		...	...	.	..	...	Feb. 17, 1877
e 6th do.	G. Santiagu Pillai	July 9, 1883	do.	600 0		...	...	.	...	.	July 9, 1883
f Clerk in charge of Stationery Store	D. C. Annum	..	do.	700 0		...	..	..	..	...	Nov. 28, 1867
g Shroff	T. Don John	Nov 1, 1875	do.	500 0		...	...	...	...	...	Nov. 1, 1875
h 2 Peons at Rs. 150	..	...	.	300 0							
i Sub-Storekeeper	W. M. Murphy	Oct. 21, 1880	do	1650 0		...	Free quarters	...	...	Do Rs. 150 do.	July 22, 1872
j Do.	W. P. De Zilva	Feb. 8, 1882	do.	700 0		...	..	...	...	Do. Rs. 250 do	Jan. 2, 1879
k Issuer	J A. Lewis	do.	do.	500 0		...	...	...	...	Do. Rs 100 do	Feb. 1, 1880
l Tindal	...	...	..	300 0							
m Measureman	...	..	..	146 25							
n 6 Colonial Store Lascars 1 at Rs. 210, 1 at Rs. 180, 1 at Rs 150 and 3 at Rs. 135	...	...	.	945 0							
Timber Yard.											
o Clerk	J. A. Hunter	May 2, 1882	do	700 0		...	.	...	...	...	May 2, 1882
p Overseer and Clerk	L. A. Van Heer	April 12, 1882	do.	500 0		..		...	.	.	April 12, 1882
q Furniture keeper Queen's House, Colombo	...	...	...	250 0		...	...	...	..	Receives as a contingency Rs. 120 a year	
r Assistant do.	...	...	...	180 0		...	..	...	...	Do Rs 60 do	
s Lamplighter	...	..	...	180 0		...	...	..	..	Do Rs. 60 do	
t Furniture-keeper of Queen's Cottage, Nuwara Eliya	...	...	...	250 0							
u Cooly do.	...	...	...	120 0							
v Pavilion Furniture-keeper, Kandy	...	...	..	250 0		..	...	...	...	Do Rs. 120 do	
w Assistant Do.	..		.	180 0		.	...	...	..	Do. Rs. 60 do	
x Keeper of Colonial Secretary's Lodge	..	...	...	200 0		...	...	...	...	Do Rs 40 do.	
y Cooly of do.	...	...	...	120 0		...	...	...	...	Do. Rs. 24 do.	

Contingencies.											
z Additional Clerk	H. Perera	Jan. 23, 1883	do.	1100 0	The Revenues of the Colony.	...	...	...	..	...	May 1, 1868
aa Do.	T A Wilson	Jan 1, 1879	do	720 0		...	..	...	...	...	Oct. 22, 1878
bb Wharf Clerk	J. H. Dabrera	May 13, 1878	do	600 0		...	...	...	...	...	May 13, 1878
cc Landing Supervisor	J Trevena	Sept. 27, 1881	do.	1500 0		..	.	..	..	..	Dec. 1, 1876
RAILWAY.											
Contingencies											
dd Director-General	—										
LOCOMOTIVE DEPARTMENT.											
ee Chief Resident & Locomotive Engineer	E. Strong	March 9, 1868	The Governor	10000 0		...	A Govt house for which he pays a rental of Rs 558 a year.	.	..	...	Dec. 1864
ff Engineer in charge of Ways and Works.	W. Cantrell	June 3, 1876	do.	5000 0		.	Do. Rs. 594 do		..	...	May 20, 1867
gg Assistant Locomotive Engineer.	H. Mitchell	June 3, 1876	do	5000 0		.	Do. Rs 360 do	..	.	.	Nov. 4, 1865
hh Assistant Engineer in charge of Ways and Works.	C. R Hanson	Nov. 10, 1879	The Secy of State	5000 0		...	.	.	..	..	Nov. 10, 1879
ii Assistant Engineer Locomotive Workshops	A. E. Brown	Jan. 1, 1879	The Governor	4500 0		...	..	.	.	.	Oct. 22, 1874
jj Locomotive Foreman	H. Jacobs	Nov 1, 1876	do.	4000 0		..	Do Rs. 348 do	..	...	...	May 29, 1867
kk Do. do.	F. C. Turner (absent on leave)	June 1, 1882	do.	2000 0 (half salary)		.	..	.	.	...	June 10, 1876
	E. Ireson	April 24, 1883	do.	2000 0 (half salary)		..	.	Engine Driver with Rs. 1,200 a year	...	...	Nov. 10, 1879
			Carried forward	3,541,772 37½		104,754 48½					

Length of Service yrs. mos.		REMARKS.
a 29 6		Examines the Ledgers and Returns of the various branches of the Store cheques Vouchers for articles issued and purchased replies to surcharges in Store accounts, and in charge of transport service
b 26 4		Prepares Vouchers for value of Stores and Stationery, issued and general duties of Store Clerk
c 22 10		In charge of all provisions, furniture &c, making issues to Public Departments, preparing Monthly Returns of furniture &c
d 6 10		Charge of correspondence and charge of Order Book for supply of Stores to the Railway
e 0 8		Assistant Ledger-keeper of the Store Branch Copies Returns, &c
f 16 1		In charge of all Stationery Issues and receives Stationery, in charge of Stationery Ledger, Day Book of stationery issued, &c
g 8 1		Ordinary duties of a Shroff, receiving and paying money and keeping accounts paying all labourers and artificers employed, preparing the monthly Cash Statement.
h		Office keepers and employed in carrying letters papers, &c
i 11 5		In charge of stores, supervising all receipts and issues of stores, &c, prepares Statements of Articles received from England
j 5 0		In charge of all stationery, making issues to Public Departments
k 3 11		Issuing stores on requisition, entries in Daily Journal preparing packages for outstations, issuing clothing and receiving articles from Contractors
l		Principal Lascar of the Colonial Store, counting, weighing, and measuring articles, supervision of the other lascars, coolies, &c.
m		Weighs and measures all provisions issued
n		Assist in counting weighing, and measuring all articles received and issued, moving packages, arranging stores, cleaning articles, and general duties of labourers
o 1 8		In charge of Timber Yard and building material accounts and Returns, keeping the Ledger and preparing abstracts, superintends the work of Carpenters, copying Pay Lists, Coolly notes, Way-Bills &c
p 1 9		Receives and issues timber on Estimates, measures all timber and superintends the business of the Timber yards
q		
r		
s		
t		
u		In charge of furniture keeping it clean and in order, &c.
v ..		
w		
x		
y		
z 5 8		In charge of all Requisitions and Vouchers of Public Works Department, and Cement Account of Colombo Waterworks.
aa 5 2		In charge of returns and accounts of Government houses, Magazine Ledger and Accounts, Voucher Book and Order Book for supply of furniture, provisions, and building materials, prepares Indents on Crown Agents, Contracts and Pay Abstracts
bb 5 7		Prepares Customs Entries for Stores received, attends to the clearing of all articles from the Customs, and shipment of Stores, prepares Vouchers for landing charges &c
cc 7 1		Superintends the discharge from ships of all goods for Government, and reports upon breakages and deficiencies
dd ...		The Director-General is the Chairman of the Executive Officers of the Railway, consisting of the Director-General, the Chief Resident and Locomotive Engineer, and the Finance and Traffic Manager; and he is the Referee for the Government on matters of general Railway policy.
ee 19 1		The Chief Resident and Locomotive Engineer is charged with the maintenance of the Railway Works and Rolling Stock, and with the management of the Locomotive Department.
ff 16 7		The duties of these officers appear by their title.
gg 18 2		
hh 4 2		
ii 9 2		
jj 16 7		
kk 7 6		
4 2		

Office	Name	Date of Appointment	By whom appointed, and under what Instrument.	Annual Salary in Local Currency	From what Fund the Salary is paid.	Amount of Fees during the Year in Local Currency	Whether the Principal be allowed a House for his personal Residence; or what Allowance, if any, for House Rent or Quarters	Whether the Office be held in conjunction with any other Appointment under the Crown. Emolument of any such Appointment. (See note on page 189)	Period during which the Officer has been Absent from the Colony during the Year	Whether the Principal enjoy any, and what other Advantage or Profit, not required to be stated in the preceding Columns.	Date of First Appointment under the Colonial Government.
RAILWAY.											
LOCOMOTIVE DEPARTMENT *contd*			Brought forward	Rs cts 3,541,772 37½		Rs. cts. 104,754 48½					
a Locomotive Foreman	J Aitken	Jan 1, 1875	The Governor	4000 0	The Revenues of the Colony.		..	...	.	..	Feb. 20, 1865
b Assistant do	F A Daniel	June 1, 1882	do	2160 0		..	Do Rs 195 36 do.	.	..	.	June 1, 1878
c Carriage Foreman	A. Nicol	Jan 18, 1879	The Secy of State	3000 0		.	Do Rs 195 36 do	...	..	..	Jan. 18, 1879
d Foreman Smith	B Carter	July 26, 1882	do	3000 0		..	Do. Rs 348 do	...	.	.	July 26, 1882
e Insp of Permanent Way	E Coulter	July 1, 1877	The Governor			.	..	Seconded for service under the Nanu-oya Railway Contractor.	..	..	July 23, 1874
	J Lay (acting)	Aug 1, 1883	do	1500 0 (half salary)		...	Free quarters.	Foreman Platelayer with Rs 1,080 a year	...	...	Aug. 1, 1873
f Do	W Rouse	Oct 23 1878	do.	3000 0		...	Do	..	..	...	June 3, 1878
g Foreman Platelayer	J Day	Aug 1 1873	The Secy. of State	1080 0 (half salary)		...	Do	Acting Inspector of Permanent Way with Rs 1,500 a year.	..	..	Aug. 1, 1873
h Do	R Nicholls	Sept 1 1875	do.	2160 0		..	Do	..	...	...	Sept. 1, 1875
i Do.	J Edwards	Sept 1, 1877	do	2160 0		.	Do.	.	..	...	Sept. 1, 1877
j Do.	W. Pender	Nov 12, 1877	do	2160 0		..	Do	...	...	.	Nov. 12, 1877
k Do.	P Taylor	Nov 18 1878	The Governor	2160 0			Do		.	...	Nov. 18, 1878
l Do	G Smith	April 12, 1879	The Secy. of State	2160 0			Do		..	.	April 12, 1879
m Do	G Champion	Oct 3, 1881	do.	2160 0		.	Do		..	..	Oct. 3, 1881
n Do.	R Thornton	Jan 1, 1879	The Governor	2160 0		..	Receives Rs 240 a year house allowance.	..	...	..	Jan. 1, 1879
o Assistant Surveyor	J E. Garth	June 1, 1875	do.	1100 0			...		.	...	Jan. 23, 1867
p Chief Clerk	J. M. Andriesz	June 1. 1865	do.	1800 0			...	...	...	...	June 1, 1865
q Clerk	A Arnasalam	Aug. 1, 1868	do	1200 0			...	.	..	...	Sept. 1, 1865
r Do.	J. R. Hoffman	July 1, 1868	do.	1000 0				.	...	..	July 1, 1868
s Do	G. Simons	Jan. 1, 1874	do.	1000 0			..		..	...	June, 1858
t Do.	E B. Muller	July 1 1866	do.	800 0		.	..	..	..	...	Mar. 19, 1866
u Do.	T Jansz	March 1, 1879	do.	700 0		..	.	...	..	...	Feb. 8, 1878
v Do.	E. Hasselmeyer	July 1 1866	do.	720 0		..		...	...	...	May 1, 1866
w Do.	D. J. Kulutunga	Feb. 1, 1878	do.	600 0		...	..	..	..	...	Nov. 1, 1872
x Do.	W. D. Paules	March 1, 1879	do.	600 0		...	..	...	...	...	Feb. 1, 1877
y Do.	M. G. Fonseka	Aug 1, 1880	do.	840 0		...	...	..	..	...	May 1, 1870
z Do.	P. A. Raux	Dec 1, 1879	do.	480 0		..	...	...	..	..	Dec. 1, 1879
aa Draughtsman	G. De Silva	April 1, 1869	do.	850 0		...	...	...	...	...	Mar. 21, 1865
bb Do	C. W. Pereira	Jan. 1, 1878	do.	850 0		...	...	.	...	.	July 1, 1871
cc Do.	F. B. MacLeod	Aug 1, 1883	do.	600 0		...	...	...	...	...	Jan. 10, 1877
dd Engine Driver, 1st class	John Aitkin	Feb. 19, 1868	do.	2400 0		...	...	...	...	...	Feb. 19, 1868

ee	Do.	W. H Pender	May 16, 1867	do.	2400 0	The Revenues of the Colony.	..	...	...	.	...	Aug. 6, 1867
ff	Do	H. J. Hills	Jan. 1, 1873	do	2400 0		...	A Govt. house for which he pays a rental of Rs. 348 a year	...	.	..	Dec. 1, 1867
gg	Do.	F. Sackman	Dec. 1, 1873	do.	2400 0		...	...	...	...	..	Oct. 1, 1867
hh	Do.	J. Watkins	May 1, 1878	do.	2400 0			.	.	...	..	Dec. 1, 1870
ii	Do.	C. Burt	July 1, 1874	do.	2400 0		..	.	...	..	..	Jan. 9, 1868
jj	Do	J. F. Carr	May 1, 1875	do.	2400 0		.	.	...	..	.	Sept. 1, 1868
kk	Do.	R. L. White	Jan. 1, 1876	do.	2400 0		.		...	...	...	Dec. 1, 1872
ll	Do.	A. Galloway	April 1, 1876	do.	2400 0			...		...	..	Jan. 1, 1876
mm	Do.	W. Dixon	Nov 1, 1876	do.	2400 0			...	...	...	...	July 8, 1872
nn	Do	J Bell	Dec. 7, 1876	The Sec of State	2400 0		.			...		Dec. 7, 1876
oo	Do	W. Thomson	do.	do.	2400 0			..	..	..	..	do.
pp	Do.	W. Petrie	Oct. 4, 1877	do.	2400 0		..		...	...	.	Oct. 4, 1877
qq	Do.	J. Hampton	do	do.	2400 0		.	...	..	...		do.
rr	Do.	G. Summers	Jan. 16, 1878	The Governor	2400 0		.	..	...	..	.	Sept. 17, 1874
ss	Do.	H. Smith	Jan. 6, 1879	do.	2400 0		..	.	..	..		Jan. 6, 1879
tt	Do.	J. Bourke	Feb. 8, 1879	do.	2400 0		.		.	.	...	Feb. 8, 1879
uu	Do.	E. Ireson	Mar 10, 1879	The Sec. of State	1200 0 (half salary)		..	.	Acting Locomotive Foreman with Rs. 2,000 (vide page 365)	...	..	Nov. 10, 1879
vv	Do	W. Woth	Feb. 1, 1882	The Governor	2400 0		.	.	...	...	.	Dec. 9, 1872
ww	Do.	H. Watkins	Oct 1, 1876	do.	2400 0				.	...	.	July 1, 1873
xx	Do	R. Aitkin	June 1, 1878	do.	2400 0		..	.	.	..	...	Jan. 1, 1875
yy	Do.	F. White	July 1, 1878	do.	2400 0			.	...	.	.	May 1, 1875
zz	Do.	E. Morris	Feb 21, 1881	The Sec. of State	2400 0		..	..	.	..	.	Feb 21, 1881
aaa	Do.	G. Cripps	Oct 3, 1881	do	2400 0		.	.		...	.	Oct. 3, 1881
bbb	Engine Driver, 2nd class	T. Buckley	May 1, 1878	do.	2160 0		..	..	...	..	..	June 16, 1873
ccc	Do	J. Duff	Jan 17, 1880	do.	2160 0		..	...	..	..	...	Jan. 17, 1880
				Carried forward	3,649,492 37½		104,754 48½					

REMARKS

Length of Service

	yrs.	mos.
a	18	10
b	5	7
c	4	11
d	1	5
e	9	5
f	10	5
g	5	7
h	10	5
i	8	4
j	6	4
k	6	1
l	5	1
m	4	8
n	2	3
o	5	0
p	16	11
q	18	7
r	18	4
s	15	6

The duties of these officers appear by their title

Length of Service

	yrs	mos.
s	25	7
t	17	9
u	5	10
v	17	8
w	11	2
x	6	11
y	13	8
z	4	1
aa	18	9
bb	12	6
cc	6	11
dd	15	10
ee	16	5
ff	16	1
gg	16	3
hh	13	1
ii	15	11
jj	15	4
kk	11	1

The duties of these officers appear by their title

Length of Service

	yrs	mos.
ll	8	0
mm	11	6
nn	7	1
oo	7	1
pp	6	3
qq	6	3
rr	9	3
ss	4	11
tt	4	10
uu	4	1
vv	11	1
ww	10	6
xx	9	0
yy	8	6
zz	2	10
aaa	2	3
bbb	10	6
ccc	3	11

The duties of these officers appear by their title

Office.	Name	Date of Appointment	By whom appointed and under what Instrument	Annual Salary in Local Currency	From what Fund the Salary is paid	Amount of Fees during the Year in Local Currency.	Whether the Principal be allowed a House for his personal Residence or what Allowance, if any, for House Rent or Quarters	Whether the Office be held in conjunction with any other Appointment under the Crown Emolument of any such Appointment. (See note on page 189)	Period during which the Officer has been Absent from the Colony during the Year.	Whether the Principal enjoy any, and what other Advantage or Profit, not required to be stated in the preceding Columns	Date of First Appointment under the Colonial Government.
RAILWAY.											
LOCOMOTIVE DEPARTMENT—*contd*			Brought forward	Rs. cts. 3,649,492 37½		Rs. cts. 104.754 48½					
a Engine Driver, 2nd Class	J. Valentine	Jan 1, 1879	The Governor	1920 0	The Revenues of the Colony.	..	.	..		.	June 15, 1878
b Do.	R A. Maxworth	Mar. 1, 1876	do.	1920 0		..	.	.	.	.	Aug. 1, 1876
c Do	J Clements	Dec 1, 1882	do	1680 0		..		..	.	...	June 20, 1877
d Do.	H. Mousley	Dec. 1, 1882	do	1680 0			.	...	...	.	Mar. 29, 1878
e Do.	H. Woutersz	June 1, 1882	do.	1440 0		.		.	...	..	July 3, 1877
f Do.	J. Johnson (absent on leave)	Mar. 1, 1882	do	720 0 (half salary)		.	..		...	...	Oct 1, 1865
g Do.	John Hill (acting)	Dec. 1, 1882	do	720 0 (half salary)		..	...	European Fireman with Rs. 480	..	..	Mar. 13, 1878
h Do	W. Harrington	Feb 1, 1875	do	1252 0			.		...	...	Oct. 23, 1865
i Fireman, European	J. Newberry	Jan. 18, 1878	do.	960 0			.		.	..	Jan. 18, 1878
j Do.	J. Hill	Mar 13, 1878	do	480 0 (half salary)		...	...	Acting Engine Driver with Rs. 720	...	..	Mar. 13, 1878
k Do.	E. Ferdinands	May 1, 1878	do	960 0		..	...	...	..	..	May 1, 1878
l Do	J. Turnbull	Mar. 10, 1879	do.	960 0		..	...	.	..	.	Mar. 10, 1879
m Do	F. Cannon	April 22 1879	do.	960 0		.		...	...	...	April 22, 1879
n Do	H. Gault	Nov. 1, 1879	do.	960 0			.	...		.	Nov. 1, 1879
o Do	C. MacClay	Nov 1, 1880	do.	960 0		.	...	...	...	..	May 1, 1879
p Do.	Jas. Hill	May 1, 1882	do.	960 0		..	..	..	.	..	May 1, 1882
q Do,	J. Chappel	June 1, 1882	do.	960 0		.	.		...	.	June 1, 1882
r Do.	S Pigott	Oct. 1, 1882	do.	960 0		...	..	..	..	..	Dec. 1, 1880
s Do.	R. B. Wait	Aug. 15, 1883	do.	...		..	...	Seconded for service under the Nanu-oya Railway Contractors.	...	.	Aug. 15, 1883
t Engine Drivers, 3rd class, at Rs. 3		...		1878 0							
u Native Firemen at 50 cts. to Rs. 1 50 each per day	..	..	..	17250 0							
v Messenger	..	..	...	180 0							
w 9 Patrols	..	...		1620 0							
x Timekeepers	...	..	.	4880 0							
y 19 Platelaying Overseers	...	...	...	10380 0							
z 7 Storemen	...	...	.	2370 0							
aa Engine Turners	...	...	...	1050 0							

bb Boiler Washers *cc* Do. Lighters *dd* Do. Cleaners *ee* Pumping Enginemen *ff* Pumpers *gg* Fuelmen *hh* Labourers		...		19500 0							
ii Carriage Examiners		..		4250 0							
TRAFFIC DEPARTMENT.											
jj Finance and Traffic Manager	(Vacant) W. T. Pearce (acting)	July 20, 1882	The Governor	5000 0 (half salary)	The Revenues of the Colony.	...	A Govt house for which he pays a rental of Rs 562 a year	Assistant Traffic Manager with Rs 6,000 a year	.		Oct. 3, 1881
kk Assistant Traffic Manager	W. T. Pearce	Oct. 3, 1881	do.	6000 0							
ll Travelling Inspector	W. Rankine	April 1, 1877	do	3000 0		.	...	.	..	.	Oct 3, 1881
mm Chief Clerk, Traffic Office	E A. Vanderstraaten	Jan. 1. 1866	do.	2200 0			Do Rs 325 do		...		Jan. 6, 1866
nn Clerk do.	R. Kennedy	Feb. 1, 1878	do	1200 0		.	.		.	...	June 21, 1857
oo Do.	F. G. Toussaint	April 8, 1883	do.	800 0		.	..	...	..		Sept. 25, 1876
pp Do.	S P. Ranesinhe	Feb 1, 1869	do.	700 0			...	.	...	.	Nov. 1, 1879
qq Do.	E Foenander	April 9, 1883	do	500 0		.			.	.	Feb. 1, 1869
rr Relieving Station Master	J H Reimers	Nov. 15, 1878	do.	1400 0		.	..	..	....	.	April 9, 1883
ss Do. Clerk	J. S. de Bruin	Aug 1, 1879	do.	1000 0				Acting Station Master, Peradeniya (vide page 371)	.	...	Sept. 1, 1867
tt Do. do.	G W Toussaint	April 1, 1883	do	800 0					.	.	Mar. 13, 1874
uu Chief Clerk, Audit Office	M. A Felsinger	July 1, 1874	do	2000 0		...	.	...			Sept 1, 1877
vv Book-keeper	E W. Andree	Nov 1, 1869	do	1800 0			..		..	...	June 2, 1854
ww Assistant Book-keeper	D F S hokman	Nov. 1, 1883	do	800 0						...	May 1, 1863
xx Invoice Clerk	R Vandort	Oct. 1, 1880	do.	1100 0			.		.	...	Sept. 1, 1880
yy Clerk	D Pieters	July 1, 1867	do.	1200 0		.	.	...	.	...	Feb. 1 1872
						.		.	.		Sept 1, 1866
			Carried forward	3,762,802 37½		104,754 48½					

REMARKS

Length of Service

	yrs	mos
a	5	6
b	7	5
c	6	6
d	5	9
e	6	6
f	18	3
g	5	9
h	18	2
i	5	11
j	5	9
k	5	5
l	4	9
m	4	8
n	4	2
o	4	8
p	1	8
q	1	7
r	3	1
s	0	5
t	.	

} The duties of these officers appear by their title

Length of Service

	yrs	mos
u	..	
v	..	
w		
x		
y		
z		
aa		
bb		
cc		
dd	.	
ee		
ff		
gg		
hh	.	
ii		

} The duties of these officers appear by their title

jj { . 2 3 } The Finance and Traffic Manager is charged with the Traffic arrangements, including the management of the Traffic staff, is also responsible for the Receipts and Expenditure of the Department and for the audit of the Railway Accounts.

Length of Service

	yrs	mos
kk	2	3
ll	17	11
mm	26	6
nn	7	3
oo	4	2
pp	14	11
qq	0	9
rr	16	4
ss	9	9
tt	6	4
uu	29	7
vv	20	8
ww	3	4
xx	11	11
yy	17	4

} The duties of these officers appear by their title

Office	Name	Date of Appointment	By whom appointed and under what Instrument	Annual Salary in Local Currency	From what Fund the Salary is paid.	Amount of Fees during the Year in Local Currency	Whether the Principal be allowed a House for his personal Residence or what Allowance, if any, for House Rent or Quarters	Whether the Office be held in conjunction with any other Appointment under the Crown. Emolument of any such Appointment. (See note on page 189)	Period during which the Officer has been Absent from the Colony during the Year	Whether the Principal enjoy any, and what other Advantage or Profit, not required to be stated in the preceding Columns	Date of First Appointment under the Colonial Government.
RAILWAY.											
TRAFFIC DEPARTMENT—*contd*			Brought forward	Rs. cts. 3,762,802 37½		Rs. cts. 104,754 48½					
a Clerk	M. Hanuff	July 1, 1867	The Governor	1000 0	The Revenues of the Colony.			...	..	.	July 1, 1867
b Do.	M. Varish	do	do.	900 0			..	.	...	..	do.
c Do.	H. Firth	Dec. 1, 1883	do.	700 0			.				Sept. 1, 1877
d Do.	W. de Soyza	Feb 10. 1877	do	600 0		.	.	.		.	Feb. 10. 1877
e Do.	V. A Rodrigo	Oct 1, 1877	do	600 0		.				.	Oct. 1. 1877
f Do.	L de Soyza	Oct 1, 1878	do	600 0		.					Oct 1, 1878
g Do.	H. O Felsinger	Oct. 1, 1880	do	600 0				.	...		Oct. 1. 1880
h Do.	J. M A. Weeresinghe	April 1, 1879	do.	500 0				...		..	Jan. 1, 1879
i 2 Do. 1 at Rs. 300 and 1 at Rs. 200.				500 0							
j Shroff	M. Loganayagam	July 1, 1866	do	1900 0							July 1, 1866
k Assistant Shroff	C. Carthegaser	Mar 1, 1877	do	1000 0					..		Oct. 1, 1869
l Pay Clerk	A F. Philip Pulle	Oct. 1, 1874	do	800 0				.	..	.	Oct. 1, 1873
m Do.	M Thambaya	July 1, 1874	do.	700 0					.	...	July 1, 1874
n Do.	P. Pasupathyaya	April 1, 1878	do	600 0				...	.	..	April 1, 1878
o Do.	P Valu Pillai	Oct. 1, 1880	do	500 0				.	.	.	Oct. 16, 1877
p Superintendent, Colombo Station.	Jos. de Silva	Nov. 1 1886	do	4000 0		..	Free quarters	..	.	.	Sep. 25, 1865
q Chief Clerk, Goods Office	J. G Claessen	June 11. 1882	do	1300 0					.	.	July 1, 1871
r Parcels Clerk	F. H. Pereira	May 1, 1880	do.	900 0			.				Feb. 10, 1877
s Booking Clerk	H J. Forbes	May 1. 1883	do	500 0				.	.	..	May 10, 1879
t Do.	J. A de Bruin	Jan. 1, 1880	do	700 0			.		.	..	Sept. 1, 1878
u Goods Clerk	H J. O'Conor	Oct. 1, 1883	do.	900 0			..	.	.	.	May 1, 1873
v Do.	J. Toussaint	do	do	800 0				.		..	Feb 10, 1877
w Do.	J. Silva	Feb 10. 1877	do.	500 0			..	...	.	...	Nov. 16, 1873
x Do.	A. Fernando	Feb. 1. 1878	do.	500 0				..	..		Jan. 1, 1878
y Warehouseman	J. Newman	Feb 1. 1880	do.	1100 0					...	.	Oct. 1, 1874
z Shroff	D. De Alwis	June 1. 1876	do	900 0		.	.		.	.	Feb. 15, 1872
aa Station Master, Kelaniya	J. Perera	Aug. 1, 1879	do.	600 0		..	Free quarters	.	..		July 1, 1868
bb Do. Hunupitiya	W. F. Beling	June 13, 1881	do	700 0			Rs. 180 a year house allowance		...	..	June 13, 1881
cc Do. Mahara	P. Nonis	July 9, 1877	do.	700 0			Free quarters.	..	...	.	Oct. 19 1874
dd Do. Henaratgoda	L C. Koelmeyer	Oct 1, 1874	do	800 0		..	Do	..		..	Jan. 8, 1868
ee Do. Veyangoda	P Sampayo	Oct. 1, 1880	do	1000 0			Do		...	..	Feb. 1. 1873
ff Do. Minigama	T. J. De Silva	Nov. 21, 1876	do.	800 0		.	Do.	...	..	.	Mar. 15, 1867

gg Do. Ambepussa	J. V de Silva	Oct. 1, 1882	do	800 0	The Revenues of the Colony.	.	Do.	..	..	...	May 12, 1878
hh Do. Polgahawela	J. Theuning	do.	do.	1000 0		...	Do	.	.	.	Feb. 15, 1867
ii Booking Clerk, do.	J Perera	May 10, 1879	do.	600 0		.	Do	.		.	April 1, 1879
jj Station Master, Rambukkana	C Lewis	Jan. 7, 1873	do.	1200 0			Do	..	..		April 1, 1866
kk Booking Clerk do.	H. Disanaike	Nov. 1, 1883	do.	700 0			Do	..	..	...	Nov. 15, 1878
ll Telegraph Master, Kadugannawa.	P. J. Morel	July 1, 1883	do	700 0		.	Do	.	...	..	May 12. 1878
mm Signaller, do.	F. Pieresz	Aug. 1, 1881	do	500 0		.	Do		..	.	Oct. 1, 1880
nn Telegraph Master, Allagalla.	R. Cassie Chetty	Jan. 16, 1883	do	600 0			Do			...	Feb. 16, 1878
oo Signaller, do.	T. M Altendorff	Oct. 17, 1881	do.	500 0			Do		.	..	Aug. 1, 1881
pp Telegraph Master, Balani.	T. Ruston	Jan. 1, 1880	do	700 0			Do		.	.	Nov. 13, 1876
qq Signaller, Balani	F. Pereira	Dec 15, 1882	do	500 0			Do	.	.	.	Oct. 1, 1880
rr Station Master, Kadugannawa	G. Weresingha	Nov. 15. 1878	do.	1200 0			Do	.	.		Aug 1, 1867
ss Booking Clerk	H. Deutrom	Oct 1, 1882	do	500 0		..	.	.		..	May 1, 1880
tt Station Master, Peradeniya	J H. Reimers (acting)	..	do.			.	.	Relieving Station Master with Rs 1400 a year (vide page 369)	.	.	Sept. 1, 1867
uu Booking Clerk	E. Francke	Oct. 1, 1880	do.	800 0			Do	.		.	June 1, 1877
vv Do.	C. Andree	May 1. 1882	do	600 0				.	.	.	Oct. 1, 1880
ww Stations Supdt., Kandy	M. L Vanderstraaten	July 20. 1882	do	4000 0		.	Do			Has an allowance of Rs 500 a year for visiting Stations.	Oct. 17. 1865
xx Chief Goods Clerk	G Newman	Jan. 1. 1883	do.	1500 0					.	.	Sept. 16, 1867
			Carried forward-	3,807,402 37½		104,754 48½					

REMARKS.

Length of Service

	yrs	mos.
a	16	6
b	16	6
c	6	4
d	6	10
e	6	3
f	5	3
g	3	3
h	5	0
i		
j	17	6
k	14	3
l	10	3
m	9	6
n	5	9
o	6	2
p	18	3
q	12	6

The duties of these officers appear by their title

Length of Service

	yrs	mos
r	6	10
s	4	7
t	5	4
u	10	8
v	6	10
w	10	1
x	6	0
y	9	3
z	11	10
aa	15	6
bb	2	6
cc	9	2
dd	15	11
ee	10	11
ff	16	9
gg	5	7
hh	16	10

The duties of these officers appear by their title

Length of Service.

	yrs	mos.
n	4	9
jj	17	9
kk	5	1
ll	5	7
mm	3	3
nn	5	10
oo	2	5
pp	7	1
qq	3	3
rr	16	5
ss	3	8
tt	16	4
uu	6	7
vv	3	3
ww	18	2
xx	16	3

The duties of these officers appear by their title.

Office	Name	Date of Appointment	By whom appointed and under what Instrument	Annual Salary in Local Currency	From what Fund the Salary is paid.	Amount of Fees during the Year in Local Currency	Whether the Principal be allowed a House for his personal Residence, or what Allowance, if any, for House Rent or Quarters	Whether the Office be held in conjunction with any other Appointment under the Crown. Emolument of any such Appointment. (See note on page 189.)	Period during which the Officer has been Absent from the Colony during the Year	Whether the Principal enjoy any, and what other Advantage or Profit, not required to be stated in the preceding Columns.	Date of First Appointment under the Colonial Government.
RAILWAY.				Rs. cts.		Rs cts.					
TRAFFIC DEPARTMENT—*contd.*			Brought forward	3,807,402 37½		104,754 48½					
a Warehouseman	J. W Horan	Sept 1, 1876	The Governor	1200 0	The Revenues of the Colony.	.		...	.	.	Jan. 1, 1870
b Goods Clerk	F Ambrose	Sept. 1, 1879	do.	750 0		.					Feb. 10, 1877
c Goods Clerk	G Fernando	Oct 1, 1880	do	500 0			.	...		.	Nov. 1, 1876
d Parcels Clerk	A. Koelmeyer	do	do	800 0		..	...	...	..	.	Jan. 22, 1878
e Booking Clerk	M. Pinto	April 11, 1881	do.	600 0		.		..	...	.	Feb. 1, 1879
f Do. do.	D. M Silva	Oct. 1, 1882	do.	800 0					...	..	July 15, 1877
g Do. do.	J V. Attepattu	Oct. 1, 1880	do	700 0		.		..	...	...	Feb. 1, 1879
h Relieving Clerk	R. A. Foster	do	do.	900 0		.		..	...		Mar. 1, 1876
i Shroff	C Ponnambalam	June 1, 1876	do.	1000 0		..	.			..	Oct. 1, 1869
j Shunter	S. Parrott	Dec. 16, 1873	do	1000 0			...		..	.	Dec. 16, 1873
k Station Master, Gampola	J. McInnes	Oct. 1, 1880	do	2000 0		..	Free quarters.		..	.	Aug. 1, 1868
l Goods Clerk	J. Woutersz	Sept. 1, 1879	do	1200 0					..	...	Sept. 1, 1874
m Do.	A. Swiney	do.	do.	500 0		...					Sept. 1, 1879
n Booking Clerk	W P. Wijesinghe	Dec. 15, 1882	do	600 0		...					Oct. 1, 1880
o Do.	D. D. C. de Silva	Oct. 1, 1880	do	700 0		...	.			...	May 12, 1878
p Warehouseman	F. W. Redlick	Oct. 1, 1883	do	1000 0		.				...	Feb. 10, 1877
q Station Master, Navalapitiya	A. Carron	June 11, 1882	do	1800 0		.	Do	...	...		April 1, 1866
r Goods Clerk	H. A. De Silva	Sept. 1, 1879	do	1100 0		...	A Govt. house for which he pays a rental of Rs 60 a year.	..		..	June 15, 1876
s Do.	G. C. de Silva	Oct 1, 1880	do	500 0		.		.	.	..	Oct. 1, 1880
t Warehouseman	G F. Muller	Sept. 7, 1874	do.	1200 0		.	...	...		...	Sept. 1, 1869
u Shroff	C. Chellappa	April 1, 1879	do.	800 0		.			.		Dec. 20, 1877
v Booking Clerk	J. Wickremesekere	Aug. 15, 1882	do.	600 0		.		..	.	.	Sept. 16, 1872
w Do.	C. Tissera	Dec. 15, 1882	do.	500 0		...	..	..	.	.	Jan. 24, 1881
KALUTARA BRANCH.											
x Clerk in charge, Maradana Junction.	F. C. Loos	Nov. 1, 1880	do.	1000 0		.	Receives Rs 360 a year house allowance.	...	..	...	Sept. 7, 1874
y Booking Clerk	B. Perera	May 1, 1883	do.	600 0		..	...	..	..	...	Oct. 1, 1880
z Station Master, Pettah	W. G. Winn	Feb. 1, 1879	do.	1300 0		..	Do. Rs. 340 do.	..	..	...	Mar. 1, 1872

aa Booking Clerk	R. Packier	Aug. 1, 1879	do.	800 0	The Revenues of the Colony.	.	...	..	...	..	Feb. 10, 1877
bb Do	R G. Foenander	Dec 1, 1883	do	700 0		.	...	.	...	..	July 1, 1878
cc Station Master, Fort	S. S. Casie Chetty	April 1, 1883	do.	1000 0			Do Rs 240 do		...	..	June 16, 1873
dd Booking Clerk	D. E. Fonseka	do.	do.	600 0		.		.	..	...	April 1, 1879
ee Station Master, Slave Island	Jos Perera	Nov. 15, 1878	do.	900 0			Do Rs 240 do	..	...	...	Nov. 1, 1870
ff Booking Clerk	Dyan	Oct. 1, 1880	do.	240 0		.	.		..	...	June 1, 1878
gg Station Master, Kollupitiya	A D. Morgappah	July 16, 1880	do.	800 0		...	Free quarters	..	...	...	Nov. 1, 1871
hh Do. Bambalapitiya	P. Lewis	April 1, 1883	do.	800 0		..	Do	.	...	...	Feb. 10, 1877
ii Do. Wellawatta	R. Jayasinghe	July 16. 1880	do	700 0		..	Do.	..	...	...	Sept. 16, 1867
jj Do. Dehiwala	O. C. Thomasz	Feb. 1, 1881	do.	700 0		..	Do	...	..	..	July 16, 1877
kk Do. Mt. Lavinia	A. A. Wejeysekara	Oct. 1 1880	do	1100 0		.	Do	..	...	...	Dec. 1, 1872
ll Booking Clerk	W. Schokman	June 11. 1882	do	600 0		.	..	.	..	.	Feb. 10, 1880
mm Station Master, Angulana	G E. Perera	July 1, 1879	do.	800 0		...	Do	.	...	..	Feb. 15, 1875
nn Do. Moratuwa	E. Pate	Sept. 8, 1879	do.	1100 0		...	Do	...	...	...	June 7, 1876
oo Booking Clerk	F. Gerreyn	Nov. 1, 1883	do.	800 0		...	..	..	...	..	Nov. 6, 1877
pp Station Master, Panadure	John De Silva	Oct. 1, 1880	do.	1100 0		..	Do	...	..	.	May 1, 1872
qq Booking Clerk	D. C. Abeyratne	do	do.	700 0		...	.	...	.	...	Oct. 1, 1878
rr Station Master, Waddua	B. P. Perera	July 1. 1883	do	700 0		...	Do	..	.	..	Sept. 1, 1877
ss Station Master, Kalutara North	C P. Scharenguivel	May 1. 1881	do.	900 0		...	Do	...	.	...	Oct. 1, 1875
			Carried forward	3,846,092 37½		104,754 48½					

REMARKS

Length of Service.

	yrs	mos
a	14	0
b	6	10
c	7	2
d	5	11
e	4	11
f	6	5
g	4	11
h	7	10
i	14	3
j	10	0
k	15	5
l	9	4
m	4	4
n	3	3
o	5	7

The duties of these officers appear by their title

Length of Service.

	yrs	mos.
p	6	10
q	17	9
r	7	6
s	3	3
t	14	4
u	6	0
v	11	3
w	2	11
x	9	3
y	4	9
z	11	10
aa	6	10
bb	5	6
cc	10	6
dd	4	9
ee	13	2

The duties of these officers appear by their title.

Length of Service

	yrs	mos
ff	5	7
gg	12	2
hh	5	10
ii	16	3
jj	6	5
kk	11	1
ll	3	11
mm	8	10
nn	7	6
oo	6	2
pp	11	8
qq	5	3
rr	6	4
ss	8	3

The duties of these officers appear by their title.

Office	Name	Date of Appointment	by whom appointed, and under what Instrument	Annual Salary in Local Currency	From what Fund the Salary is paid.	Amount of Fees during the Year in Local Currency	Whether the Principal be allowed a House for his personal Residence, or what Allowance if any for House Rent or Quarters	Whether the Office be held in conjunction with any other Appointment under the Crown. Emolument of any such Appointment (See note on page 159)	Period during which the Officer has been Absent from the Colony during the Year	Whether the Principal enjoy any, and what other Advantage or Profit, not required to be stated in the preceding Columns	Date of First Appointment under the Colonial Government.
RAILWAY.											
TRAFFIC DEPARTMENT—*contd*			Brought forward	Rs cts 3,846,092 37½		Rs cts 104 754 48½					
a Station Master, Kalutara South	W Pate	Sept. 1, 1879	The Governor	1500 0	The Revenues of the Colony.		Free quarters	...	...	...	Feb. 15, 1867
b Booking Clerk	C. E. Goonesekere	Nov. 1, 1883	do.	600 0				.	...	...	Feb. 1, 1879
c Do.	J. H' Silva	do	do	700 0				..	...	..	Sept. 1, 1878
d Clerk in charge, Wharf Goods Station.	S. Ederesinghe	Oct. 1, 1880	do	700 0					..	...	Feb. 10, 1877
MATALE BRANCH.											
e Station Master, Mahiyawa	H. J. Ebert	Oct. 1, 1880	do	800 0			Do	...	...	..	Sept. 1, 1877
f Station Master, Katugastota	E Herft	do	do	1000 0		...	Do	...	..	..	May 20, 1872
g Station Master, Wattegama	F W. Ferdinands	do.	do.	1400 0			Do	.	...	...	Jan. 1, 1870
h Booking Clerk	F de Silva	Jan 1, 1882	do	700 0		.	Do	.	...	...	Oct. 1, 1880
i Station Master, Ukkuwelle	J. A. Morel	Oct. 1, 1880	do	800 0		..	Do	..	...	...	Oct. 16, 1876
j Station Master, Matale	J. R Greve	Jan. 1, 1883	do	1500 0		...	Do	...	...	...	Dec. 1, 1868
k Booking Clerk	P B Perera	Oct. 1, 1880	do.	900 0		..	Do	..	...	...	Feb. 10, 1877
l Goods Clerk	H. Corteling	June 11, 1882	do.	900 0		...	Do	...	...	...	Feb. 16, 1877
m Do.	S. A Perera	do.	do	500 0		...	...	Temrorarily employed at Kandy	...	...	Oct. 1, 1880
n Head Guard	F. E Wotten	Sept 13, 1869	do	1500 0		...	.		...	...	Feb. 1, 1867
o Do.	C. Wheeler	May 1, 1880	do	1440 0		...	.	...	..	..	July 17, 1876
p Do.	E. Olson	June 7, 1876	do.	1500 0		..	...	..	..	...	Jan. 1, 1868
q Do.	J Malowney	Aug. 1, 1880	do.	1380 0		.	..	..	...	.	July 1, 1867
r Do.	C. Mulholland	Aug. 1, 1880	do	1380 0		...	...	...	...	...	June 12, 1876
s Do.	W. T. Dahl	Sept. 1, 1877	do.	1500 0		..	...	.	..	...	Jan. 10, 1868
t Do.	M. Moreira	June 7, 1876	do	1500 0		...	.	...	..	..	Sept. 1, 1867
u Do.	A. Floor	Mar 1, 1877	do	1500 0		...	..	..	...	...	Oct. 1, 1874
v Do	G. Dunsford	Mar. 9, 1883	do	1200 0		...	.	..	...	..	Jan. 8, 1877
w Do.	R. Horan	Jan. 20, 1877	do.	1500 0		...	.	...	..	...	Dec. 1, 1872
x Do.	R. T. James	April 1, 1879	do.	1500 0		...	...	...	...	...	July 1, 1867

y	Do.	W. O Brown	Aug. 1, 1878	do.	1500 0	The Revenues of the Colony	.	...	...	.	...	June 1, 1875
z	Do	A. Pate	Aug. 1, 1880	do.	1380 0		..	.	...	..	...	Nov. 8, 1878
aa	Head Brakesman	J. W. Wood	Aug. 1, 1880	do.	1140 0		..	.	...	...	..	Jan. 1, 1878
bb	Do.	C. Egesen	Aug. 1, 1878	do.	1200 0		..	...	..	...	...	Feb. 12, 1877
cc	Do.	J. Tanner	Oct. 1, 1880	do.	1140 0		.		..	..	...	Dec. 1, 1878
dd	Do.	J. Capp	Aug. 1, 1880	do	1140 0		..	.	...	...	...	Nov. 1, 1878
ee	Do.	A. E. Whatmore	Dec. 1, 1880	do.	1080 0		.			..	..	Feb. 14, 1879
ff	Do.	D. Cropper	Oct. 1, 1881	do.	1080 0		...		...	...	...	July 1, 1880
gg	Do.	C. Jennings	June 19. 1882	do.	1020 0		.		...	...	...	Aug. 17, 1880
hh	Do.	T. Parsons	do.	do	1020 0		.	.	..	..	...	Sept. 1, 1880
ii	Under Guard	S. Lawrence	Mar. 9, 1883	do.	960 0		.	...	..	...	...	do.
jj	Do.	C. Gunn	Nov. 5, 1881	do	840 0		...		...	...	.	Dec. 1, 1880
kk	Do.	H. Sharp	July 5, 1881	do.	840 0		...			...	..	do.
ll	Do.	G. Lamont	Dec 1, 1880	do	840 0		...		...	...	..	Oct. 1, 1880
mm	Do.	S. J. E. Offen	June 19, 1882	do.	840 0			..	.	...	...	July 5, 1881
nn	Under Brakesman	S Kitchillen	Feb 1, 1877	do	9 0 0		.	..		...	...	July 1, 1867
oo	Do.	L Bawa	May 1, 1881	do.	600 0		..		...	...	...	Aug 1, 1878
pp	Do.	M. Doole	April 3, 1882	do.	600 0		...	.		.	...	Aug. 5, 1881
qq	Do.	R. Stork	Mar. 9 1883	do	780 0		.	..	...	..	.	June 19, 1882
rr	Relieving Guard	H. L. Gogerly	June 19. 1882	do	720 0		...		...	..	...	do.
ss	Do.	H E. Clarkson	Mar 9. 1883	do.	720 0		..	.	..	...	...	Mar. 9. 1883
tt	Bank Rider	H. A. Jansen	Feb. 1, 1882	do	1500 0			A Govt house for which he pays a rental of Rs 90 a year	.	...	...	Jan. 12, 1875
uu	Do.	L. Simons	April 7. 1879	do.	1500 0			De	..	...	...	Feb. 10, 1875
vv	Do.	W. Plunkett	Feb 1, 1876	do.	1500 0			Do.	..	.	...	July 7, 1873
				Carried forward	3,898,892 37½		104,754 48½					

REMARKS

Leng. ... c

	yrs.	mos
a	16	10
b	4	11
c	5	4
d	6	10
e	6	4
f	11	7
g	14	0
h	3	3
i	7	2
j	16	1
k	6	10
l	6	10
m	3	3
n	16	11
o	7	5
p	16	0
q	16	5

The duties of these officers appear by their title

Length of Service

	yrs	mos
r	7	6
s	15	11
t	16	4
u	9	3
v	6	11
w	11	1
x	16	6
y	8	7
z	5	2
aa	6	0
bb	6	10
cc	5	1
dd	5	2
ee	4	10
ff	3	6
gg	3	4

The duties of these officers appear by their title.

Length of Service

	yrs	mos.
hh	3	4
ii	3	4
jj	3	1
kk	3	1
ll	3	4
mm	2	6
nn	16	6
oo	5	5
pp	2	5
qq	1	6
rr	1	6
ss	1	9
tt	8	11
uu	8	10
vv	10	6

The duties of these officers appear by their title.

Office.	Name	Date of Appointment	By whom appointed and under what Instrument	Annual Salary in Local Currency.	From what Fund the Salary is paid	Amount of Fees during the Year in Local Currency	Whether the Principal be allowed a House for his personal Residence, or what Allowance, if any, for House Rent or Quarters	Whether the Office be held in conjunction with any other Appointment under the Crown Emolument of any such Appointment. (See note on page 189)	Period during which the Officer has been Absent from the Colony during the Year	Whether the Principal enjoy any, and what other Advantage or Profit, not required to be stated in the preceding Columns.	Date of First Appointment under the Colonial Government.
RAILWAY.											
TRAFFIC DEPARTMENT—*contd*			Brought forward	Rs cts. 3,898,892 37½		Rs. cts 104 754 48½					
a Inspectors of Gates	.		...	720 0	The Revenues of the Colony.						
b 4 Serjeants, at Rs. 240	...	..	.	960 0							
c 8 Messengers, 2 at Rs 180 and 6 at Rs. 150 each.	...	...	...	1260 0							
d 5 Kanakkapillais at Rs 340 to Rs 500 each	...	..	.	1700 0							
e Head Porters at Rs 240 to Rs. 300 each	..	..	...	5600 0							
f 4 Assistant Shunters	...	.	...	1050 0							
g Weighman	...	...	..	300 0							
h Policemen at Rs. 180 *i* Pointsmen from Rs. 150 to Rs. 180 each *j* Porters, at Rs. 150 each *k* Gatemen, from Rs 150 to Rs 240 each. *l* Cleaners & Greasers, at 42 Cts. to 62½ Cts each per diem. *m* Coolies from 42 Cts to 62½ Cts. per diem	...	.	...	72640 0							
Auditor-General.											
n Audit Clerk	A. J Wouterszz	Feb. 6, 1879	The Governor	1900 0*		...	.	...	...	..	Jan. 18, 1868
o Assistant Audit Clerk	A. H Metzeling	Dec. 1, 1883	do	1000 0		.	...	...	...	...	Feb. 10, 1877
p Do. do.	J. F. Franciscus	June 1, 1879	do.	600 0		..	...	...	..	...	June 1, 1879
Storekeeper.											
q Storekeeper	W. Mitchell	Feb 16, 1865	do	5000 0			...	.	..	...	Feb. 1, 1865
r Clerk	J. H de Silva	Dec. 1, 1879	do.	1300 0		.	...	.	...	...	June 6, 1865
s Do.	V. T. Fernando	June 1, 1867	do.	720 0		.	...	.	...	..	June 1, 1865
t Do.	J A. Bastiansz	June 1, 1880	do.	600 0			...	..	...	...	June 1, 1880
u Do.	G. E. Gomes	Jan. 1, 1880	do.	480 0		.	...	...	...	...	Jan. 1, 1878

v Storeman	J. Demmer	May 1, 1868	do.	1000 0	The Revenues of the Colony.	...	..	..	.	...	May 1, 1868
w Wharf Clerk and Overseer	H. S Jansz	Oct. 1, 1870	do	700 0			...	.	..	...	Oct. 1, 1870
x Out-Door Clerk	W. S. Fernando	Jan. 1, 1879	do.	600 0		..	..		...		Jan. 1, 1863
y Watcher	...			180 0							
z 2 Kankanies, 1 at Rs. 180 and 1 at Rs. 156.	.	...		336 0							
aa 14 Coolies, 6 at Rs. 12 each, and 8 at Rs. 11 each per mensem.	..			1920 0							
			TOTAL ..Rs.	3,999,458 37½		104 754 48½					

* With an increment of Rs 100 in 1884

REMARKS

	Length of Service yrs mos	
a	...	The duties of these officers appear by their title
b	..	
c	..	
d	.	
e	...	
f		
g	..	
h		
i	...	
j	...	
k	...	

	Length of Service yrs mos.	
l		The duties of these officers appear by their title
m		
n	16 11	To audit the Railway Accounts.
o	6 10	
p	3 7	
q	18 10	General supervision—correspondence, making out indents, checking receipts and issue of Stores keeping books &c
r	18 7	In charge of Store Returns, Cash Statement, examining Accounts &c
s	18 7	In charge of Abstract Books of Stores and Stationery, examining Day Book and checking accounts

	Length of Service yrs. mos	
t	3 7	In charge of Day Book Issuing stores, rating and filling accounts in requisitions. Copying letters and vouchers making copies of indents, &c.
	6 0	
u	1 8	Clearing and removing stores received from England from the Wharf to the Store copying vouchers
v	13 3	The duties of this officer appear by his title
x	21 0	Receives Coal Timber and Rails, issues them and keeps account
y		Watching the Store at night
z	..	Employed in the general work of the Store, clearing and removing stores.
aa		

OFFICERS WHO HAVE GIVEN SECURITY

FOR THE

DUE DISCHARGE OF THEIR DUTIES.

RETURN OF OFFICERS who have given Security for the due Discharge of their Duties.

Names.	Offices.	Nature and Amount of Security, Names of the Sureties, and Sums for which they are answerable.
GENERAL TREASURY		
Hon. William Dumaresq Wright -	Treasurer -	Personal bond for Rs. 30,000, sureties, P. W. Braybrooke and F. E. Wright in Rs 15,000 each
C. L. M. Abdul Meejeed	Assistant Cashier -	Title Deed of Landed property, value Rs. 2,000; hypothecated as security by Ahamado Lebbe Marikar Idroos Lebbe Marikar.
D. W. Claessen -	1st Clerk -	Personal Bond for Rs 1,000, surety, John Assauw.
J. W. Jansz -	2nd Clerk -	Personal Bond for Rs. 3,000; sureties, W and C. Jansz
PUBLIC WORKS DEPARTMENT.		
J. F. Churchill, M.I.C.E. -	Director of Public Works.	Personal security, Rs 30,000, collateral, M. R. Deas in Rs 30,000
R. D. Ormsby, M.I.C.E. -	Financial and Office Assistant.	Do Rs. 10,000, Do J J Grimlmton and W. E. Ormsby in Rs 5,000 each
A. Murray, C.E. (Glasgow University), A.M.I.C.E.	2nd Financial and Office Assistant.	Do Rs. 15,000, Do Mrs. Catherine Murray and R Tatham in Rs 7,500 each
E C. Davies -	Factory Engineer -	Do Rs 5,000, collateral, W H Davies and C. M. Bennyatt Wilkins in Rs 2,500 each
R. K. MacBride, M.I.C.E.	Provincial Assistant, Kandy	Personal security Rs 5,000, Do Major Woodward in Rs 5,000
J. A. Arneil, A.M.I.C.E. -	Do. Galle -	Do Rs 6,000, Do David Gibbons and Wm. Boswell Arneil in Rs 3,000 each
F. Vine, M.S.E -	Do. Colombo -	Do Rs. 5,000, Do Nathaniel Robertson and Wm. Vine in Rs 2,500 each.
C. Prime, A.M.I.C.E. -	Do. Uva -	Do. Rs 5,000; Do. Henry Prime in Rs 5,000
H. M. Ffinch -	Do. Kurunégala	Do Rs 5,000, Do B T Ffinch and J Moberly in Rs. 2,500 each
T Smith, A M.I C.E. -	Do. Batticaloa -	Do. Rs 5,000, Do Daniel Blyth in Rs. 5,000.
H. J. Deslandes -	Do. Jaffna -	Do. Rs 5,000, Do. Susan Deslandes and Eliza Deslandes in Rs 2,500 each
H. B. Harvey, A.M.I.C.E.	Superintending Officer -	Do Rs 3,000, Do J. MacLaren and Leon D'Espagnac in Rs. 1,500 each
M. MacGregor -	Do. -	Do Rs 3,000; Do Policy of the London Guarantee and Accident Company for Rs 3,000.
E Dalton -	Do. -	Do. Rs 3,000, Do John Carey and H. H. Varian in Rs 1,500 each
J. Robertson -	Do. -	Personal security, Rs. 3,000, collateral, John Wm. Robertson in Rs 3,000
G Burton -	Do. -	Do Rs. 3,000, Do James Gunn in Rs 3,000.
F Cummins -	Do. -	Do Rs 3,000, Do. C. L Ferdinands in Rs 3,000
J Gunn -	Do -	Do Rs 3,000, Do G. Burton in Rs 3,000
E Holland -	Do. -	Do Rs 3,000, Do A B Haden and W D. Holland in Rs 1,500 each
Capt K. H. Coxe -	Do. -	Do. Rs. 3,000, Do John Charles Langlands and Seymour Richard Coxe in Rs. 1,500 each
S Fuller -	Do. -	Do Rs 3,000, Do G H D. Elphinstone and Henry Hine in Rs 1,500 each
W. H Hawkes -	Do. -	Do. Rs 3,000, Do. L C Glenny and W. H. Thornton in Rs 1,500 each.
E. J. H Christie, A.M.I.C.E.	Do. -	Do Rs 3,000; Do Policy of the London Guarantee and Accident Company, Limited, for Rs. 3,000.
H B. Christie, A.M.I.C.E.	Do. -	Do Rs. 3,000; Do Policy of the London Guarantee and Accident Company, Limited, for Rs 3,000
E. Venning -	Do. -	Do Rs. 3,000, Do. L C. Glenny and R. B Hector in Rs. 1,500 each
H. E H Hayes, A.M.I.C.E.	Do. -	Do Rs 3,000, Do H G Hayes in Rs 3,000.
L Creasy, A.M.I.C.E -	Do. -	Do Rs 3,000 Do H Creasy and E. B. Creasy in Rs. 1,500 each
H. S. Potger -	Do. -	Do Rs. 3,000, Do. B L. Potger and Mrs Anne Potger in Rs 1,500 each.
F. Armstrong -	Do. -	Do. Rs. 3,000, Do Title Deeds of land
J. T Stewart -	Do. -	Do. Rs. 3,000; Do Charles Henry Stewart in Rs 3,000.
T. Johnstone -	Do. -	Do. Rs 3,000; Do. Charles Henry Johnstone and G. W. Platt in Rs. 1,500 each.
A. W. Taffs -	Do. -	Do. Rs 3,000; Do. A. T. Taffs in Rs 3,000
R. R. Macpherson -	Do. -	Do Rs 3,000, Do Major-General Macpherson in Rs. 3,000
C T. Koch -	Do. -	Do Rs 3,000; J. H. Toussaint and S. H. Toussaint in Rs. 1,500 each
W. Wrightson -	Do. -	Do Rs 3,000, Do. Policy of the London Guarantee and Accident Company, Limited, for Rs 3,000

Names.	Offices.	Nature and Amount of Security, Names of the Sureties, and Sums for which they are answerable.
A. G. Burleigh -	Superintending Officer -	Personal security, Rs. 3,000; collateral, Policy of the London Guarantee and Accident Company, Limited, for Rs. 3,000.
F. M. Templer (on leave)	Do. -	Do. Rs. 3,000; Do Lady Arncott Ingelby in Rs. 2,000
H. T. S. Ward, A.M I.C.E.	Do. -	Do. Rs. 3,000; Do. E. S. Barber in Rs. 3,000.
W. Deed, C.E. -	Do. -	Personal Bond for Rs. 3,000; Do. J. S. Deed and M. Deed in Rs 1,500 each.
A. J. Winchester -	Do. -	Do Rs. 3,000, Do. C. A. Winchester and E. A. Colquhoun in Rs. 1,500 each.
C. E. Spooner -	Do -	Do Rs. 3,000, Do. C. E Spooner in Rs. 3,000.
H. A. Grant -	Do. -	These officers have furnished their Security Bonds for Rs 3,000 each in England
C. J. H. F. Townsend, A.M.I.C.E.	Do. -	
A. W. Butlin -	Do. -	
F. W. Johnson, A.M.I.C.E	Do. -	
A. E. Williams -	Do. -	
L. M. Acland, A.M.I.C.E.	Do. -	
E. R. Fretz -	Do. -	Personal security, Rs. 3,000; collateral, F. P. Fretz and H J. Wallbeoff in Rs 1,500 each.
J. H. Fretz -	Do. -	Do. Rs. 3,000, Do. F P. Fretz and Mrs. A D. Wilmot in Rs 1,500 each.
F. A. Target -	Do. -	This officer has furnished his Security Bond for Rs. 3,000 in England.
J. MacDonnell -	Do. -	Personal security, Rs 3,000, collateral, Policy of the London Guarantee and Accident Company, Limited, for Rs 3,000.
H. E. VanDort -	Do. -	Do Rs 2,000, Do J E VanDort (senior) and J. E. VanDort (junior) in Rs. 1,000 each.
J. H. Dawson, A.M.I.C.E.	Irrigation Officer (employed on Waterworks, Hanwella.)	Do Rs 3,000, Do. Capt Bruce in Rs 3,000.
H. Parker, A.M.I.C.E. -	Do. -	This officer has furnished his Security Bond for Rs 3,000 in England.
W. H Gratiaen -	Inspector -	Personal security, Rs 2,000, collateral, William Edward Gratiaen and E Stork Gratiaen in Rs. 1,000 each.
W. J. Ondaatjie, Mudaliyar.	Cashier, Colombo -	Do. Rs 5,000, Do. Mrs Christiana Peris Asseiappa, widow of the late A Ondaatjie, and Title Deed of a house and ground
S. Stewart -	Storekeeper, Government Factory, Colombo	Do Rs 2,000, Do Deposit of Title Deed.
D. J. Obeysekera -	Do. Galle -	Do Rs. 2,000, Do Title Deed of house and ground in the Fort of Galle, valued at Rs. 2,000
A. Cathereveloopully -	Do Jaffna -	Do. Rs 2,000, Do. S Amblawanam in Rs. 2,000, and Mortgage of Title Deeds of Lands
D. H Jacobs -	Do. Kandy -	Do Rs 2,000, Do Title Deed of house and ground situated at Hill-street, Kandy, No 19
SURVEY DEPARTMENT.		
The Hon John Stoddart -	Surveyor-General (acting)	Do Rs 6,000, Do W. Bain and R Porter, in Rs 3,000 each
S. E. Ludekens -	Storekeeper -	Personal Bond for Rs 2,000, security, F. J T. Foenander in Rs 2,000
MEDICAL DEPARTMENT		
W. R Kynsey -	Principal Civil Medical Officer and Inspector-General of Hospitals.	Do for Rs 5,000; collateral, T. Steele and S. Jolly in Rs 2,500 each.
A. Gremer -	Financial Clerk -	Do. for Rs 5,000, security, S Gremer.
T. S Mohamed -	Dispenser, Civil Medical Stores.	Policy of the London Guarantee and Accident Company, Limited, for Rs 5,000
E. W Goonewardena -	Assistant do. -	Do do. Rs. 1,500.
J. A Perera -	Do. do. -	Do do. Rs. 1,000.
PROVINCIAL AGENCIES.		
WESTERN PROVINCE.		
The Hon. F. R Saunders -	Government Agent -	Personal Bond for Rs 30,000, collateral, R Tatham and J A Bell in Rs. 15,000 each.
John F. Peries -	Shroff -	Title Deeds of Landed property for Rs 15,000; collateral, Lindemullagey Gabriel de Silva Wijeyaratne for Rs. 5,000, by Title Deeds.
Kégalla.		
R. W. Levers -	Asst. Govt. Agent -	Personal Bond for Rs 10,000, collateral, A. C. Lawrie and H C P Bell in Rs 5,000 each

Names.	Offices.	Nature and Amount of Security, Names of the Sureties, and Sums for which they are answerable.
J. C. H. Seneviratna -	Shroff -	Bond for Rs 5,000, landed property; collateral, P. Panditasekara for Rs. 5,000.
Negombo.		
S. Haughton -	Asst. Govt. Agent -	Bond not completed.
J. H De Silva Wijeyagunaratna Samaraweera Rajapaksa, Mudaliyár.	Shroff - -	Mortgage Bond for Rs 5,000, landed property
Ratnapura.		
G. W. Templer -	Asst. Govt. Agent -	Personal Bond for Rs 10,000, collateral, H M. Power and J. Milne in Rs 5,000 each.
D. L. Attygalla -	Shroff -	Bond not completed.
Kalutara.		
F. R Ellis -	Acting Asst. Govt. Agent	Bond not completed
S. F. Gunawardana -	Shroff - -	Mortgage Bond for Rs 5,000, landed property
NORTH-WESTERN PROVINCE.		
Kurunégala.		
R. W. D. Moir -	Government Agent -	No security furnished, not having assumed duties
S. H. Jayawikrame -	Shroff - -	Bond for Rs 10,000, security, Title Deeds, J. De Mel and P. Dona Siciliana as collateral sureties
Puttalam.		
P. A. Templer -	Asst. Govt. Agent -	Personal Bond for Rs. 10,000, collateral, J. W Gibson and T. M Gibson.
C. T. D. Vigors -	Acting Asst. Govt. Agent	Personal Bond for Rs 10,000, collateral, W. Ferguson and C. A. Leechman.
G. A. Hole -	Salt Superintendent -	Personal Bond for Rs 5,000, collateral, J A. De Silva, Mudaliyar, and Don John Fonseka
A. D. Rosairo, Mudaliyár	Shroff - -	Mortgage and Security Bond for Rs 10,000, Title Deeds for Rs. 5,000; securities, Simon Leonard De Costa and J. W Faldano
M. Mottokomare Pillai -	Salt Storekeeper, Puttalam	Mortgage and Security Bond for Rs 10,000, Title Deeds for Rs 10,000, securities, Peter David and Anthony David.
M. M Gune Wijayah -	Do. Kalpitiya	Mortgage and Security Bond for Rs 10,000, Title Deeds for Rs 5,000, securities M O Gune Wijayah and M. S. O Gune Wijayah.
B. P. Samarakon -	Mudaliyar, Pitigal Korale North.	Security Bond for Rs 5,000, landed property.
SOUTHERN PROVINCE.		
W. E. T. Sharpe -	Government Agent -	Personal Bond for Rs 30,000, collateral security, Bank fixed deposit receipt for Rs 38,000
Galle.		
Ahamadoo Lebbe Marikar Wil Cassim. -	Shroff - -	Mortgage Bond for Rs 5,000, landed property Surety, Caduja Umma, wife of Ahamado Levvai Marcar Wil Cassim.
Mátara.		
Charles Edward Ducat Pennycuick -	Asst. Govt. Agent -	Personal Bond for Rs 6 000, security, Gen Pennycuick, C B., and E Maltby for Rs 3,000 each
U. L. M. M C. Markar -	Shroff - -	Mortgage Bond for Rs 5 000, landed property, security, S L M U L Marikar and U L M Abdulla Marikar.
U. L. M. Idroos Lebbe Marikar. -	Assistant Shroff -	Personal Bond for Rs 2,000, security, S. L. M U. L Marikar.
Hambantota.		
G. S. Williams -	Asst. Govt. Agent -	Personal Bond for Rs 10,000, securities, Rev W. Wodehouse and W R. Williams in Rs 5,000 each.
D. T. Ameresinhe -	Shroff - -	Mortgage and Security Bond for Rs 5,000, landed property, security, D D Gurusinha for Rs 5,000.
Don A. Gurasinha -	Assistant Shroff -	Do do Rs 2,500 with six sureties
Z. A. Kassim -	Salt Storekeeper at Hambantota.	Mortgage and Security Bond for Rs 5,000, landed property.
D D. Dhirasekara -	Salt Storekeeper, Kirinda	Mortgage and Security Bond for Rs 3,500, landed property, and two sureties.
S. L. J. Kassim -	Constable of Salt Department at Hambantota.	Mortgage and Security Bond for Rs 500, landed property.

Names	Offices.	Nature and Amount of Security, Names of the Sureties, and Sums for which they are answerable.
B. N. Salam - -	Constable of Salt Department at Hambantota.	Mortgage and Security Bond for Rs. 500, landed property; securities, B. J A. Doole, and N. Jarir, for Rs. 500.
B. K. M. Cassim -	Do. do. -	Mortgage and Security Bond for Rs 500; security, B. M. Casim Boorah Senneid in Rs. 500.
T. M. Mutaliph -	Do. do. -	Mortgage and Security Bond for Rs. 500, landed property, security, A. Saibo in Rs. 500.
D. Ekenaike -	Treasury Officer, Tangalla	Mortgage and Security Bond for Rs 5,000, landed property.
EASTERN PROVINCE.		
Batticaloa.		
A. Bailey -	Government Agent -	Personal Bond for Rs 25,000, sureties, W H. Bailey and P W. Conolly in Rs 12,500 each.
S. Appacutty -	Shroff	Mortgage and Security Bond for Rs 600, landed property; security, V Kumarasami in Rs 1,125, landed property, V. Kerulappen in Rs 2,514, Oriental Bank Corporation Fixed Deposit receipt in favour of S. Appacutty for Rs 1,790·85
C. Pietersz -	Salt Storekeeper, Kalmunai	Mortgage and Security Bond for Rs 500, landed property, security, P G. Pietersz in Rs 500
A. Meera Levaipodi -	Wanniya of Eravur -	Mortgage Bond for Rs 3,000, landed property.
S. V. Saturukképodi -	Do. Karavaku, &c. -	Mortgage Bond for Rs 5,250, landed property.
S. V. Etirmánésinkam -	Do. Chamanturai, &c.	Mortgage and Security Bond for Rs 1,800, landed property, security, C W. Weemappodi Udaiyar in Rs 2,540
C. Manikkapodi -	Do. Akkraipattu -	Mortgage Bond for Rs. 5,000, landed property.
Sudu Nilame -	Raṭémahatmaya of Panowa	Mortgage Bond for Rs 1,500, landed property
Trincomalee.		
K. Tamotarampillai -	Shroff - -	Mortgage and Security Bond for Rs 5,000, landed property.
M. Rajavarothier -	Salt Storekeeper, Trincomalee.	Hypothecation of Title Deeds in favour of himself, wife, and two others
C. M. Akilesapillai -	Wanniya of Koddiyar -	Mortgage and Security Bond for Rs. 750, landed property.
M. Valapillai -	Salt Storekeeper, Nillaveli	Bond not completed
T. Velupillai -	Wanniya of Kadukkulampattu.	Mortgage and Security Bond for Rs 750, landed property
S. Ambalavanapillai -	Wanniya of Tamblagam -	Bond not completed.
NORTHERN PROVINCE.		
Jaffna.		
W. C. Twynam -	Government Agent -	Personal Bond for Rs 30,000, securities, Capt F R Twynam and J Donnan in Rs. 15,000 each
Ramalingam Siva Sundrampillai	Shroff -	Hypothecation of landed property for Rs 10,000, with two sureties collateral
Supperumaniar Mayilvakanam.	Storekeeper -	Hypothecation of landed property for Rs. 4,000
Kathergawalu Arumukam -	Do. Tondamannar -	Hypothecation of landed property for Rs 5,000, securities, A Sinnatampi and A Elyatamby
Vayrawanather Ambalawaner	Head Accountant, Grain Department.	Hypothecation of landed property for Rs 1,500
Kanthapar Vayteaaddy -	English Accountant in the Grain Department.	Hypothecation of landed property for Rs 600, security, Venastiampi Chettiar Kantapper
Benjamin Dana -	Recordkeeper and Bookbinder.	Hypothecation of landed property for Rs 1,000, security, S Dana
Mannár.		
Samuel Haughton -	Acting Asst. Govt. Agent	Personal Bond for Rs. 6,000; sureties, W. J S. Boake and J. G. Haughton
Kumaravalu Vettivelu -	Shroff - -	Hypothecation of landed property for Rs. 2,000, security, K Kumariah
Bastianpulle Anthonipulle	Storekeeper - -	Hypothecation of landed property for Rs 3,000, security Manuel Pulle Bastianpillai
Vavuniyan-Vilankulam.		
Robert Massie -	Asst. Govt. Agent -	Personal Bond for Rs 10,000, securities, E N Atherton and J D Young in Rs 5,000 each
CENTRAL PROVINCE.		
Hon. J. F. Dickson, C.M.G.	Government Agent -	Personal Bond for Rs 40,000, surety, R. B Dickson in Rs 30 000; Certificate of 40 shares in the National Reversionary Investment Company for Rs. 10,000.
Kandy.		
A. H. Perera -	Stamp Clerk - -	Personal Bond for Rs. 2,000, security, mortgage of landed property by S. A. Perera.

Names.	Offices.	Nature and Amount of Security, Names of the Sureties, and Sums for which they are answerable.
Uduma Lebbe Alim Saiboo Nur Mahamado Lebbe.	Storekeeper and Record-keeper.	Mortgage Bond for Rs. 2,000, landed property.
J. M. Mudalihamy -	Assessment Collector at Gampola.	Mortgage Bond for Rs. 2,500, landed property.
(Vacant) -	Do Pusselláwa -	—
Kuppe Tambi Aratchi -	Do. Náwalapitiya and Kadiyanlena.	Do. Rs 2,200, do
Badulla.		
Ælian Armstrong King -	Asst. Govt. Agent -	Personal Bond for Rs 10,000, sureties, F. Bayley and F. Weir in Rs 5,000 each
Mátalé.		
Henry Luttrell Moysey -	Asst. Govt. Agent -	Personal for Rs. 6,000, surety, J. B Morphew in Rs 6,000.
Armogampillai Wettiwelupillai.	Assessment Collector -	Personal Bond for Rs 1,000, security, P Kanawadipulle in Rs. 1,000.
C. P. Dharmakirti -	Shroff - -	Personal Bond for Rs 5,000
Nuwara Eliya.		
G. A. Baumgartner -	Acting Asst. Govt. Agent	Personal Bond for Rs. 6,000, surety, J S. Harper in Rs. 6,000
M. B. Nugapitiya -	Assessment Collector -	Mortgage Bond for Rs 1,500, landed property
NORTH-CENTRAL PROVINCE.		
Anurádhapura.		
Francis Conrad Fisher -	Government Agent -	Personal Bond for Rs 20,000, sureties T McCausland Twigg and E M D Byrde in Rs 5,000 each
G. E. Muttukistna -	Shroff - -	Bond for Rs 7,500, collateral securities, P Joseph and his wife Anne Rebecca Anamuttu, Elizabeth Rasamma wife of G. E Muttukistna, and Susepillai Santiago
CUSTOMS DEPARTMENT.		
WESTERN AND NORTH-WESTERN PROVINCES.		
G. W. Paterson -	Deputy Collector and Landing Surveyor.	Personal Bond for Rs 5,000, surety, C. Morrison in Rs 5,000
Colombo.		
C. C. Aboobacker -	Cashier - -	Mortgage Bond for Rs 10,000, landed property
Béruwala.		
L Canjemanaden -	Shroff - -	Do for Rs 2,000, do
Kalpitiya.		
A. Murugappa -	Shroff - -	Do. for Rs 2,000, do
SOUTHERN PROVINCE.		
C. E. Dunlop -	Asst. Collector and Landing Surveyor.	Personal Bond for Rs 5,000, sureties, H Dunlop and J. Gunn in Rs. 5,000 each
Galle.		
Elias De Silva -	Shroff - -	Personal Bond for Rs 4,000; sureties, D. H De Silva, G Allis De Soyza, and G. Endoris De Silva.
Balapitimódara.		
E. De Silva -	Shroff - -	Personal Bond for Rs. 1,000, surety, D. Weerasoorya, Arachchi
Dodandúwa.		
A. F. Abeywickrama -	Shroff - -	Personal Bond for Rs 1,000, surety, T F Abeywickrama
NORTHERN PROVINCE.		
Jaffna.		
W. G. Haines -	Acting Assistant Collector and Landing Surveyor.	Bond not completed
N. Mohamado Mohaithen -	Shroff - -	Personal Bond for Rs 1,594, surety, Marakayutamby Meerameydeen in Rs. 1,515.

Names	Offices.	Nature and Amount of Security, Names of the Sureties, and Sums for which they are answerable.
Point Pedro.		
J. A. Tissavirasingam -	Shroff - -	Personal Bond for Rs. 1,000; sureties, J. A. Tissavirasingam in Rs. 500 and Anthony Pillai Joseph in Rs. 1,000.
Valluvettiturai.		
S Ponambalem -	Shroff - -	Personal Bond for Rs. 1,500, surety, Agamugam Peromeyener in Rs. 1,500
Kankésanturai.		
V. Somasuntharem -	Shroff -	Personal Bond for Rs 1,500.
Kayts.		
M. P Hallock -	Shroff - -	Bond not completed.
EASTERN PROVINCE.		
John Gilbert Haughton -	Assistant Collector and Landing Surveyor	Bond not completed
FISCALS' DEPARTMENTS.		
WESTERN PROVINCE.		
Colombo.		
G. E Worthington -	Fiscal -	Bond not completed
C. P. Wijesinhe -	Shroff -	Title Deed of landed property, value Rs 3,000.
Avisawella		
J. A. D. Silva -	Deputy Fiscal -	Personal Bond for Rs 2,000, sureties, J. W. D' Silva and C. A D' Silva in Rs. 2,000
Pánadurá.		
S. Abayaratne -	Do. -	Joint Personal Bond for Rs 2,000, sureties H M. Perera and H. J Perera.
Negombo.		
E M D Byrde -	Deputy Fiscal -	Bond not completed
Kalutara.		
F. R Ellis -	Do. -	Bond not completed
SOUTHERN PROVINCE.		
I. Lebbe Marikar Habubo Mohamado.	Shroff, Fiscal's Office, Galle	Personal Bond for Rs. 500, surety, Idros Lebbe Markar Mohamado Neina Lebbe Hajar in Rs. 500
Balapitimodara.		
T. De S. Gunaratna -	Deputy Fiscal -	Personal Bond for Rs 5,000
CENTRAL PROVINCE.		
L F Lee -	Fiscal -	Personal Bond for Rs 6,000, sureties, H Austin Lee and the Rev George Lee in Rs. 6,000
LOAN BOARD.		
S. M Idros Lebbe Marikar.	Cashier -	Personal Bond for Rs 1,000, surety, Aboobaker Lebbe Odoma Lebbe Marikar in Rs 1,000
CONVICT ESTABLISHMENT.		
Captain A. R Thompson -	Superintendent -	Personal Bond for Rs 3,000, sureties, E S S. Thompson and F. Elliott in Rs 1,750 each
Don Peter Albert Weerasekere	Shroff - -	Title Deed appraised at Rs 5,000
COLONIAL STORE DEPARTMENT		
Colombo		
W. J. Gorman -	Colonial Storekeeper -	Personal Bond for Rs 30,000, securities, R. C Watson and L. A White, each for Rs 10,000
D. S. Power -	Asst do -	Personal Bond for Rs 3,000, security, Policy of Assurance from London Guarantee and Accident Company.

Names.	Offices.	Nature and Amount of Security, Names of the Sureties, and Sums for which they are answerable.
W. M. Murphy -	Sub-Storekeeper -	Personal Bond for Rs 2,500; security, Policy of Assurance of the London Guarantee and Accident Company.
D. B. Soyza -	Do. -	Do. for Rs. 1,500, security, Title Deed of house and lands
W. P. De Zilva -	Do -	Bond for Rs 1,000, security, Policy of the London Guarantee and Accident Company
J. A. Hunter -	Timber Yard Clerk -	Bond for Rs 2,000; Policy of the London Guarantee and Accident Company
W. De Silva -	5th Clerk -	Personal Bond for Rs 1,000; security, Title Deed of house and land
G. Santiago Pillai -	6th do -	Do. do Bond not completed.
J. A. Lewis -	Issuer -	Bond for Rs 1,000, security, Title Deed of house and land.
T. Don John -	Shroff - -	Bond for Rs 3,000, do do
L. VanHeer -	Timber Yard Clerk and Overseer.	Bond for Rs 3,000; security, Policy of London Guarantee and Accident Company.
W. Mitchell -	Storekeeper, Ceylon Government Railway.	Bond for Rs 4,500, security, W B. Lamont and H Mitchell for Rs 2,250 each
CEYLON GOVERNMENT RAILWAY.		
Locomotive Department.		
E. G. Strong -	Chief Resident and Locomotive Engineer.	£500, Caledonian Railway Shares
Finance and Traffic Department.		
William Thomas Pearce -	Acting Finance and Traffic Manager	Bond of the London Guarantee and Accident Company for Rs 15,000
Muttusamy Loganayagam-	Shroff -	Title Deeds for Rs 30,000.
John Henry Reimers -	Relieving Station Master	Personal Bond, security, Bond of the London Guarantee and Accident Company for Rs 3,000
Spence Sperling Cassie Chetty	Station Master -	Personal and collateral, Rs 1,000 Personal, Rs 500, collateral, M. Casie Chetty, Rs 500
James Samuel De Bruin -	Relief Clerk -	Personal and collateral, Rs 1,000 Personal, Rs 500; collateral, Henry Georgesz, Rs 500
Joseph De Silva -	Superintendent, Colombo Station.	Personal and collateral, Rs 10,000. Personal, Rs 5,000, collateral, Don James N Abeyeratne and Don C E. Abeyeratne in Rs 2,500 each.
David De Alwis -	Shroff, Colombo Station -	Personal and collateral, Rs 10,000 Personal, Rs 5,000, collateral, Harmanis De Alwis, Rs 2,500, Bond of the London Guarantee and Accident Company, Rs 2,500.
James Perera Wijesinghe-	Station Master -	Personal and collateral, Rs 2,000 Personal, Rs 1,000, collateral, Charles Perera Wijesinghe, Rs 1,000
Walter Frederick Beling -	Do. -	Personal and collateral, Rs 2,000 Personal Rs 1,000, collateral C L Ferdinands Rs 1,000.
Peter Nonis -	Station Master -	Personal and collateral, Rs 2,000 Personal, Rs 1,000, collateral, Manuel De Silva, Rs 500, Felix Nonis, Rs. 500.
Louis Charles Koelmeyer-	Do. -	Personal and collateral, Rs 2,000 Personal, Rs 1,000, collateral, Don Simon Perera, Rs 1,000.
Thomas James De Silva -	Do -	Personal and collateral, Rs 2,000 Personal, Rs 1,000, collateral, Don John Kuleseker a, Rs. 500, Ranugola Welon Perera, Rs 500
G. Valentine De Silva -	Do. -	Personal and Collateral Rs 2,000 Personal, Rs 1,000, collateral, C C Perera Appuhami, Rs 1,000
John Franklin Henry Thearing.	Do -	Personal and collateral, Rs 6,000 Personal, Rs 3,000, collateral, Henry Gerard Altendorf, Rs 3,000
Charles Edward Lewis -	Do. -	Personal and collateral Rs 2,000 Personal, Rs 1,000, and Bond of the London Guarantee and Accident Company for Rs 1,000.
George Weeresinghe -	Do -	Personal and collateral, Rs 6,000 Personal, Rs 3,000, collateral, Don Johannis Weeresinghe, Rs 1,500, and Don Gabriel Weeresinghe, Rs 1,500
J. R. Greve -	Do. -	Personal and collateral, Rs 6,000 Personal, Rs 3,000, collateral, P A Ludowyke, in Rs 3,000
John MacInnes -	Do. -	Personal and collateral, Rs 6,000 Personal Rs 3,000, Deposit Receipt of Chartered Mercantile Bank for Rs 3,000
Marcus Lewis Vanderstraaten.	Stations Superintendent	Personal and collateral, Rs 10,000 Personal, Rs 5,000, collateral, Felix Stork, Rs. 2,500, Julian Lewis Vanderstraaten, Rs 2,500
Cartheramer Ponampalam	Shroff, Kandy Station -	Personal and Title Deeds, Rs 10,000 Personal, Rs 5,000, Title Deeds of Mutupulle, widow of Muttusamy Candaraya, and Naganather Arumogam, hypothecated for Rs 5,000
Richard Alfred Forster -	Relief Clerk -	Personal and collateral Rs 1,000 Personal, Rs 500, collateral, W Lappen, Rs. 500
Arnold Vincent Carron -	Station Master -	Personal Rs 3,000, and Bond of the London Guarantee and Accident Company for Rs 3,000

Names.	Offices.	Nature and Amount of Security, Names of the Sureties, and Sums for which they are answerable.
Edwin Herft -	Station Master -	Personal Rs. 500, and Bond of the London Guarantee and Accident Company for Rs. 500.
Sethemberen Chellappah -	Shroff, Nawalapitiya Station.	Personal and collateral Rs. 5,000. Personal, Rs. 2,500; collateral, Muttu Coomarasen, Rs. 1,250; Cartheramer Sanmogampilly, Rs 1,250.
Peter Alexander Sampayo	Station Master -	Personal and collateral, Rs. 2,000. Personal, Rs. 1,000, collateral, Don Lewis Weerasinghe, Rs. 500; Simon George Anderson D'Sampayo, Rs. 500
Henry Justin Ebert -	Do. -	Personal and collateral Rs 1,000. Personal, Rs. 500; collateral, R. J Perera, Rs 500
William George Winn -	Do. -	Personal and collateral, Rs 6,000 Personal, Rs. 3,000; collateral, Clovis De Silva, Rs. 1,500, and W. C. Bastiansz, Rs. 1,500
Joseph Perera -	Do. -	Personal and collateral Rs 1,000. Personal, Rs. 500, collateral, Francisco Perera Appuhami, Rs 500
Robert Jayesinghe -	Do. -	Personal and collateral, Rs 1,000 Personal, Rs. 500, collateral, Philip Francis Jayesinghe, Rs 500
George William Toussaint	Do. -	Personal and collateral, Rs 1,000. Personal, Rs 500, collateral, Charles Stephen Van Langenberg, Rs 500.
Abraham Dionysius Moorgappa.	Do. -	Personal and collateral, Rs 1,000. Personal, Rs 500, collateral, Pandite Koralege Don Charles Appuhami, Rs 250; Himuge Harmanis Fernando, Rs. 250.
John De Silva -	Do. -	Personal and collateral, Rs. 6,000. Personal, Rs. 3,000, collateral, William De Silva, Rs 1,500, Abraham Perera, Rs. 1,500
George Ezechias Perera -	Do. -	Personal and collateral, Rs. 1,000 Personal, Rs 500, collateral, Lindemullegey Jacob De Silva, Rs. 250; Andrew Fernando, Rs. 250
Edwin Ebenezer Pate -	Do. -	Personal and collateral, Rs 6,000 Personal, Rs 3,000, collateral, Charles Henry Pate, Rs. 3,000
Frederick William Ferdinands.	Do. -	Personal and collateral, Rs 6,000 Personal, Rs 3,000, collateral, Charles Lambert Ferdinands, Rs 1,500, Cecil William Ferdinands, Rs 1,500.
William Ananias Pate -	Do. -	Personal and collateral, Rs 6,000 Personal, Rs 3,000, collateral, Charles Henry Pate, Rs 3,000
A. A. Wijesekera -	Do. -	Personal and collateral, Rs 3,000 Personal, Rs. 1,500, collateral, Don Andris De Silva, Rs 1,500.
James Alfred Morel -	Do. -	Personal Rs 500, and Bond of the London Guarantee and Accident Company for Rs. 500.
Frederick John Clement Loos.	Clerk in charge -	Personal and collateral, Rs 2,000. Personal, Rs 1,000, collateral, A D. G Loos for Rs. 1,000
S. J. Ederesinghe -	Do -	Personal and collateral, Rs 3,000 Personal, Rs. 1,500, collateral, P Don Raphael Perera, Rs, 1,500
O C. Thomasz -	Station Master -	Personal and collateral, Rs 1,000. Personal, Rs 500; collateral, H F Ebert, Rs 500.
E. Roedart -	Do. -	Personal and collateral, Rs. 1,000 Personal, Rs 500, collateral, S De Silva, Rs 500.
Charles Peter Scharenguivel.	Do. -	Personal and collateral, Rs 1,000. Personal, Rs. 500, collateral, H C Scharenguivel, Rs 500
Power Lewis -	Do. -	Personal, Rs 500, and Bond of the London Guarantee and Accident Company for Rs 500
B. P. Perera -	Do. -	Personal and collateral Rs. 1,000 Personal, Rs 500, collateral, C. B J Perera, Rs. 500

PENSIONS

PAYABLE OUT OF THE REVENUES OF THE COLONY.

1883.

NAME OF THE PARTY	Amount of Pension		Authority under which the Pension was granted.	Date from which the Pension has been paid.	Service for which the Pension was granted.	Amount of Emolument when last employed in Public Service.		Present Age of Pensioner.
	Rs.	cts.				Rs.	cts.	Years.
Abeyesekere, D. J T. - -	666	66	The Governor, reported to and sanctioned by the Secretary of State.	September 3, 1876 -	Mudaliyár, Siyané Kóralé - - -	1000	0	75
Akamat - -	180	0		January 1, 1865 -	2nd Tide Surveyor, Customs Department - -	300	0	78
Akamat - -	220	0		May 1, 1873 -	Police Sergeant - - - -	600	0	65
Alvis, F. D. - -	938	10		April 1, 1872 -	Head Clerk, Queen's Advocate's Office - -	2500	0	55
Alwis, L. A. D. - -	224	0		September 21, 1883 -	Postmaster, Pelmadulla - - -	336	0	74
Allegacoon, W. Mudaliyar -	570	0		February 1, 1882 -	Shroff, Batticaloa Kachchéri - - -	900	0	55
Amit, - -	260	0		July 1, 1883 -	Native Police Sergeant - - -	600	0	55
Andree, C. H. - -	291	67		August 1, 1874 -	Deputy Fiscal, Tangalla - - -	500	0	74
Anthonisz, Ann Robertina -	173	33		January 1, 1870 -	Assistant Mistress, Girls' School, Galle - -	400	0	63
Anthonisz, Gerard Henry -	1333	33		January 16, 1871 -	Secretary, District Court, Colombo - -	2000	0	76
Anthonisz, J. H - -	420	0		August 1, 1873 -	Sub-Collector of Customs, Dodandúwa - -	900	0	56
Appuhami, E. N. - -	240	0		August 1, 1876 -	Ratémahatmayá of Kalagampaláta - -	720	0	62
Arnasalem, M. Mudaliyár -	166	66		October 1, 1878 -	Tamil Accountant, Paddy Department, Jaffna -	250	0	66
Atherton, E. N. - -	5440	0		November 6, 1881 -	Assistant Government Agent, Ratnapura - -	9600	0	52
Baultjens, R. W. - -	250	0		January 1, 1877 -	Night Clerk, Post Office, Galle - - -	500	0	56
Banda, Kambuwatawana -	216	0		November 1, 1875 -	Ratémahatmayá of Hiriyala Hatpattu - -	720	0	61
Ball, Edwin - -	1666	66		May 1, 1883 -	1st Clerk and Recordkeeper, Colonial Secretary's Office -	2500	0	58
Bartholomeusz, A. E. - -	540	0		May 1, 1867 -	2nd Clerk, General Post Office - -	1200	0	59
Bastian, Don -	147	33		June 1, 1877 -	Teacher, Vernacular Boys' School - -	300	0	56
Bastian Pulle -	221	35		April 1, 1879 -	Superintendent of Process Servers, Jaffna - -	500	0	52
Botajoe, A. - -	189	0		January 1, 1867 -	Teacher, Kollupitiya Girls' School - -	420	0	62
Bock, E. H. - -	180	0		August 1, 1875 -	Pressman, Government Printing Office - -	360	0	60
Bartholomeusz, H A - -	733	33		June 1, 1874 -	Sub-Collector of Customs, Kalutara- - -	1100	0	64
Beven, John - -	2000	0		August 16, 1881 -	Chief Clerk, Treasury - - -	3000	0	68
Cadenski, C. H. - -	1500	0		July 1, 1877 -	Head Clerk, Kurunégala Kachcheri - -	2250	0	61
Caldera, E. F. - -	1186	25		September 1, 1878 -	Sub-Assistant Surveyor - - -	2737	50	51
Caldera, J. N. - -	300	0		August 1, 1883 -	Relieving Schoolmaster - - -	560	0	49
Crispeyn, B. - -	500	0		February 1, 1882 -	Secretary, District Court, Chilaw - -	—		—
Capper, C. - -	1500	0		October 1, 1881 -	Widow of G. B. Capper, Survey Department -	—		—
Covington, M. - -	3250	0		November 7, 1883 -	Assistant Colonial Surgeon - - -	5000	0	57
David, H. A. - -	426	67		March 1, 1881 -	Tamil Interpreter of the Supreme Court - -	800	0	56
Daniels, F. C. - -	1200	0		June 9, 1881 -	Secretary, District Court, Kurunégala - -	1800	0	61
Dias, J. - -	160	84		January 15, 1880 -	Teacher, Vernacular Boys' School - -	240	0	52
Dias, C. N - -	380	0		January 1, 1883 -	2nd Class Inspector of Police - - -	1200	0	52

NAME OF THE PARTY	Amount of Pension		Authority under which the Pension was granted.	Date from which the Pension has been paid	Service for which the Pension was granted	Amount of Emolument when last employed in Public Service.		Present Age of Pensioner.
	Rs.	cts.				Rs.	cts.	Years.
Dickson, F.	2400	0	The Governor, reported to and sanctioned by the Secretary of State.	July 1, 1876	Assistant Collector and Landing Surveyor, Jaffna	4000	0	67
Dassanayake, D D.	291	67		March 1, 1873	Muhandiram of Pasdun Kóralé	500	0	77
Don Cornelius, W. A.	168	0		June 1, 1874	Teacher, Vernacular School	360	0	59
Dissanayeke, A P. Tillekeratna	378	0		January 1, 1869	Mudaliyár of the Wellabada Pattuwa	840	0	69
Dodangodera, H. K B.	233	89		October 1, 1883	Clerk and Interpreter, Kandyan Marriage Department, Kandy Kachcheri	360	0	52
De Abrew, W.	416	67		December 1, 1878	Draughtsman, Survey Department	1000	0	46
De Run, E. G.	633	33		December 1, 1866	Storekeeper, Surveyor-General's Department	1000	0	68
De Fonseka, D. H.	109	75		May 1, 1863	Locker, Bonded Warehouse, Custom House, Colombo	420	0	54
De Koning, H. H.	1330	72		January 1, 1878	Sub-Assistant Surveyor	3193	75	62
De Silva, F.	760	0		June 1, 1877	Head Clerk, Land Registrar's Department, Kandy	1200	0	65
De Silva, H.	175	0		September 1, 1863	Preventive Officer, Kalpitiya	360	0	75
De Silva Wijesinhe, J.	966	66		February 1, 1881	Mudaliyar, Galle Kachcheri	1450	0	66
De Silva Senewiratne, J.	230	0		August 1, 1881	Muhandiram of the Kandy Gravets	600	0	61
De Joet J A.	200	0		July 1, 1883	Translator, District Court, Kalutara	300	0	67
De Hoedt, J. E. W.	300	0		December 1, 1881	2nd Assistant, Kalutara English Boys' School	600	0	59
De Silva, D. A.	225	0		November 26, 1875	Postholder, Pusselláwa	500	0	57
De Silva, D. D.	120	0		December 1, 1878	Arachchi, Post Office, Galle	300	0	51
De Silva A.	428	33		January, 1, 1883	Head Master of the Anglo-vernacular School, Weligama	750	0	67
Don Hendrick, Mudaliyár	198	0		December 1, 1845. Order dated 23rd March, 1854	Translator, Kandy Kachchéri	495	0	77
Don Nicholas	210	0		January 1, 1881	Machine Printer, Government Printing Office	360	0	56
Don Johannes	180	0		February 1, 1879	Teacher, Vernacular School	300	0	56
Don Lewis	462	12		December 1, 1878	Head Overseer, Public Works Department	1000	0	54
Don Thomis	283	34		November 2, 1880	Landing Waiter, Kalpitiya	500	0	53
Don Mathias	351	0		February 1, 1882	Teacher, Vernacular Boys' School, Peleyagoda	540	0	53
De Vos, G. P.	540	0		September 1, 1878	2nd Class Inspector of Police	1200	0	54
De Alwis, Charles	109	0		February 1, 1868	Head Teacher, Vernacular School, Slave Island	300	0	56
De Alwis, H.	400	0		May 1, 1861	Draughtsman, Royal Botanic Gardens, Pérádeniya	600	0	81
De Zilva, P. G.	676	67		March 7, 1870	3rd Clerk, Colombo Kachchéri	1400	0	61
De Zilva, C. M.	1013	33		January 1, 1880	4th Clerk, General Treasury	1600	0	54
De Zylva, E. L.	715	0		February 1, 1871	Chief Clerk, Police Court, Colombo	1100	0	72
De Zoysa, Maha Mudaliyár Louis	1533	33		January 1, 1883	Chief Interpreter and Translator to Government	2300	0	66
Dias, C.	192	95		February 1, 1875	Teacher, Vernacular Boys' School	360	0	72
Dias, A.	114	0		August 1, 1862	Clerk for Siṇhalese Registers of the Colombo Kachcheri	360	0	70
Dambawinne, Ratemahatmaya of Wellawaya	480	0		July 1, 1880	Ratemahatmaya of Wellawaya	720	0	63
Durnford, Captain C C.	1458	33		January 1, 1883	Acting Assistant Collector and Landing Surveyor, Jaffna	4000	0	60

The Governor, reported to and sanctioned by the Secretary of State.

Edema, G. W.	1266	67	January 1, 1878	Registrar of Lands, Kandy	4000	0	66
Elders, H.	660	0	January 1, 1868	Head Clerk, Adjutant-General's Office	1200	0	68
Ernst, G. E.	416	62	June 1, 1847	Head Clerk, Mátara Kachchéri	1000	0	83
Ekanáyeke J. M.	666	67	January 9, 1878	Head Clerk, District Court, Matara	1000	0	73
Ebert, J. C.	586	67	March 1, 1870	2nd Clerk, Kurunégala Kachchéri	1000	0	68
Ebert, J. A.	825	0	May 1, 1875	3rd Clerk, Kandy Kachchéri	1500	0	62
Erskine, J. *alias* Daveran, J. E.	3466	67	January 1, 1881	3rd Chief Surveyor	6500	0	51
Fereira, Chas.	736	67	April 12, 1869	4th Clerk, Colombo Kachchéri	1300	0	68
Fernand, S. H.	800	0	December 1, 1880	Sub-Storekeeper, Colonial Store	1200	0	61
Fernando, Joseph	167	55	—	Teacher, Vernacular School	300	0	65
Fernando, M.	400	0	May 1, 1874	Clerk, Public Works Department	600	0	76
Fernando, S.	127	50	June 1, 1868	Master Artificer, Royal Engineers' Department	450	0	64
Fernando, Louis	225	0	October 1, 1874	Overseer, Convict Establishment	500	0	61
Fonseka, Samuel	115	0	November 1, 1877	Teacher, Vernacular Boys' School	300	0	52
Fonseka, Charles	408	33	April 1, 1883	Timber Yard Clerk, Colonial Store	700	0	54
Forster, J.	250	0	June 1, 1868	Superintendent of Works, Royal Engineers' Department	600	0	61
Fretz, H. R.	354	0	December 12, 1877	3rd Form Master, Colombo Academy	900	0	56
Franciscus, J. A.	1133	33	July 1, 1881	Head Draughtsman, Public Works Department	1700	0	71
Garth, John	1233	33	September 16, 1875	Vernacular Normal Master	2000	0	60
Goodell, S.	183	33	May 1, 1864	3rd Clerk, Fiscal's Office, Jaffna	500	0	64
Gerlach, J. C.	540	0	July 1, 1867	Commissariat and Provision Storekeeper, Colombo	900	0	74
Gunawardena, D. M. A.	283	33	July 1, 1872	Translator and Process Writer, Fiscal's Department, Galle	500	0	69
Gunawardene, D. A. De Silva	566	67	February 1, 1875	Mudaliyár of Kalutara and Pánaduré	1000	0	68
Gunaratna, D. D. S.	583	33	February 1, 1883	Mudaliyar of the Ravigam Korale	1000	0	56
Goonetileke, Mudaliyár D. D.	723	33	July 1, 1873	Stamp Clerk, Kandy Kachchéri	1000	0	67
Goonewardene, R. L.	400	0	January 1, 1878	Interpreter, Balapitiya Courts	800	0	61
Goonesekera, T. F.	103	72	October 1, 1878	Compositor, Government Printing Office	360	0	44
Gomes, J. W.	620	0	July 1, 1883	Second Clerk, Colonial Store Department	1200	0	48
Hall, W. G.	5333	33	July 1, 1878	Provincial Assistant, Public Works Department	8000	0	63
Heynsbergh, J.	304	98	December 1, 1879	Jailer, Ratnapura	750	0	60
Holgate, R. B.	991	67	July 1, 1868	Head Clerk, Government Agent's Office, Trincomalee	1700	0	69
Hulugala Chandrasakera Samásinhe Navaratne Wanninayeke Mudianse	225	0	June 26, 1871	Ratémahatmayá of Wanni Hatpattu	720	0	72
Holliday, T. W.	210	0	October 1, 1872	Police Sergeant	840	0	69
Hutchinson, Edward	240	0	May 1, 1875	Compositor, Government Printing Office	720	0	73
Iddamalgoda Abayakón, Atapattu Nilamé	252	0	March 1, 1865	Ratémahatmayá of Nawadun and Kukulu kóralés	720	0	75
Jacobpillai	120	83	February 1, 1879	Clerk, Land Registrar's Office, Jaffna	250	0	57
Jayasúriya, C. S.	336	0	July 1, 1868	Mudaliyár of the Mágam pattuwa	840	0	63
Jansz, W. F.	350	0	August 1, 1858	Senior Pilot, Master Attendant's Department, Galle	840	0	73
Jansz, J. L.	450	0	April 7, 1872	Jailer, Galle	750	0	75
Jansz, W.	1110	0	June 1, 1883	Head Clerk, Batticaloa Kachcheri	1800	0	53

NAME OF THE PARTY.	Amount of Pension		Authority under which the Pension was granted	Date from which the Pension has been paid	Service for which the Pension was granted	Amount of Emolument when last employed in Public Service		Present Age of Pensioner
	Rs.	cts.				Rs.	cts.	Years.
Jansz, R. P.	1000	0	The Governor, reported to and sanctioned by the Secretary of State	January 1, 1881	1st Assistant Teacher, Kandy Central School	1500	0	54
Jansz, S. W.	150	0		May 1, 1877	1st Assistant Teacher, Lower School, Galle	600	0	41
Jeronimus, A. D.	121	0		July 16, 1878	Teacher, Vernacular Boys' School	330	0	66
Juanis Appu	95	83		November 1, 1866	Counter of the Kandy Kachchéri	250	0	71
Jonklaas, H. C.	1666	67		January 1, 1867	Head Clerk, Kandy Kachchéri	2500	0	70
Jobiz, H. S.	450	0		January 1, 1881	Head Clerk, District Court, Badulla	1000	0	57
Kelly, James	300	0		January 1, 1874	Overseer, Brickyard and Limekilns	450	0	73
Kengathram, N.	175	0		July 16, 1874	Kanakkapillai, Treasury, Colombo	350	0	—
Keyser, B. G.	586	67		February 1, 1878	3rd Clerk, Batticaloa Kachcheri	1100	0	65
Koch, L.	155	50		January 1, 1875	2nd Clerk, Fiscal's Office, Jaffna	466	67	70
Koch, H	623	33		October 16, 1876	3rd Clerk, Jaffna Kachchéri	1100	0	54
Koelmeyer, M. A.	240	0		May 1, 1880	Needlework Mistress, Colombo Girls' School	360	0	53
Koelmeyer, J. F.	483	33		April 1, 1881	Chief Clerk, Minor Courts, Kalutara	1000	0	53
Lardon, G. A.	232	0		January 1, 1878	Machineman, Government Printing Office	480	0	61
Leembruggen, Charlotte Sophia	105	83		August 1, 1871	School Mistress, Negombo	480	0	54
Lewis, C.	715	0		August 1, 1879	Clerk, Railway Stores	1300	0	57
Lourensz, H. L.	466	66		April 1, 1882	Compositor, Government Printing Office	800	0	53
Loos, E. R.	1200	0		October 11, 1879	Deputy Fiscal, Colombo	2000	0	54
Loos, Dr. James	5333	33		January 1, 1883	Colonial Surgeon, Kandy	8000	0	61
Ludovick, H.	533	33		August 1, 1876	Interpreter, Minor Courts, Kalpitiya	800	0	70
Ludekens, Egbert	800	0		January 1, 1863	Head Master, St. Thomas's Boys' School	1200	0	56
Maartensz, A. G.	1012	50		May 1, 1882	Assistant Colonial Surgeon	2250	0	52
Mattheisz, Arnoldina	200	0		January 1, 1883	Teacher, Vernacular Girls' School, Trincomalee	400	0	59
Massámat	120	0		March 1, 1872	Police Sergeant	360	0	66
Malhami	76	50		August 16, 1873	Police Constable	270	0	55
Mack, M. E.	517	17		April 1, 1868	3rd Clerk, Auditor-General's Department	1600	0	51
Mathenis Appu	133	70		July 1, 1879	Overseer, Convict Establishment	400	0	44
Meerwald, J. H.	425	0		April 1, 1879	Jailer, Batticaloa	750	0	73
Meerwald, L. F.	1666	66		October 16, 1883	Secretary, District Court, Kandy	2500	0	59
Meier, D. C.	1233	33		August 1, 1878	2nd Clerk, Secretariat	2000	0	66
Meier, J. F.	1333	33		January 1, 1879	Clerk, Audit Office	2000	0	68
Mendis, Thomas Siriwardhana, Mudaliyár	420	0		March 1, 1869	Head Clerk and Interpreter, Provincial Registrar of Marriages, Colombo	900	0	72
Mendis, B.	216	0		March 1, 1877	2nd Clerk, Fiscal's Department, Kandy	720	0	46

The Governor, reported to and sanctioned by the Secretary of State.

Mendis, J.	375	0	September 20, 1879	2nd Draughtsman Public Works Department	900	0	—
Maraikkar, Y. C. L.	180	33	July 16, 1874	Kanakkappillai, Treasury, Colombo	350	0	53
Maraikkar, Sinna Levvai Maraikkar Utumá Levvai	863	33	May 1, 1867	Shroff, Galle Kachcheri	1400	0	78
Maraikkar, S. M. A. Levvai*	140	0	July, 1, 1874	Shroff, Fiscal's Office, Colombo	400	0	68
Misso, M. B.	1833	33	January 15, 1879	Assistant Colonial Surgeon	2750	0	68
Miskin	290	0	February 1, 1883	Police Sergeant	600	0	51
Morris, W. F.	1066	67	September 1, 1875	Secretary, District Court, Kalutara	1600	0	68
Muttatampi Kanakanayakam	641	67	April 1, 1869	Secretary, District Court, Batticaloa	1500	0	75
Muttaliph, M R.	350	0	March 1, 1881	Clerk, Public Works Department	600	0	52
Moonasinhe, C. De Silva	653	34	October 1, 1880	Registrar and Clerk of the Provincial Registrar's Office, Kandy	1400	0	65
Merwin, Samuel	750	0	November 1, 1880	2nd Clerk, Jaffna Kachcheri	1200	0	61
Nicholas, F. B.	516	67	October 1, 1864	Head Teacher of the Government Elementary School, Negombo	1000	0	65
Nicholas Appu	203	0	August 1, 1882	Pressman, Government Printing Office	420	0	73
Nugara, J. F.	600	0	August 16, 1874	Chief Clerk, Court of Requests and Police Court, Panadure	900	0	65
Nugawala, R. C. W., Mudianselage Banda	400	0	March 1, 1882	Ratamáhatmeya of Harispattu	1000	0	75
Ondaatjie, S. P. J.	280	0	January 1, 1883	3rd Draughtsman, Public Works Department	619	37	46
Perera, Megail	280	0	July 1, 1880	Police Sergeant	600	0	55
Perera, Hendrick	80	0	June 1, 1869	Warehouseman, Government Printing Office	300	0	65
Perera, Christian	240	0	September 1, 1880	Police Sergeant	410	0	61
Perera, Abram	157	50	September 1, 1879	Turnkey, Kalutara Jail	350	0	59
Pietersz, J. H.	240	0	November 7, 1861	Clerk, Deputy Fiscal's Office, Mátara	360	0	79
Perera, D. B.	166	67	October 1, 1879	Arachchi, Queen's House	250	0	80
Perera, Carolis	583	33	November 1, 1879	Head Overseer, Public Works Department	1000	0	55
Perera, D. S.	666	67	May 1, 1883	Head Master, Grandpass Boys' English School	1000	0	58
Perera, H.	416	67	May 24, 1876	Head Clerk, District Court, Badulla	1000	0	82
Pereira, J.	800	0	January 1, 1880	Head Master, Borella English Boys' School	1200	0	60
Perera, M.	600	0	May 24, 1883	Interpreter Mudaliyar, District Court, Kalutara	900	0	60
Permal, J. R. M.	208	33	March 1, 1874	Kanakkapillai, Loan Office	500	0	58
Peris Goneratne, Moses	500	0	August 1, 1866	Head Clerk of the General Post Office	1000	0	58
Pieris, I.	300	0	December 1, 1883	Head Teacher of the Vernacular Boys' School, Desestara Kalutara	450	0	55
Pompeus, H. J.	863	33	January 1, 1868	Clerk, Assistant Military Secretary's Office	1400	0	68½
Perera, Alexander, *alias* Tambihámi	137	50	July 1, 1869	Lighthouse-keeper, Colombo	250	0	73
Perera, A.	141	29	September 1, 1875	Teacher, Welikada Jail	241	66	80
Paulic Pillai Rajakaruna Wannigaratne, C. B.	392	0	January 1, 1871	Mudaliyár, Pitigal Kóralé North, Chilaw	840	0	77
Puvcresinghe, Mudaliyár	533	33	July 1, 1873	Interpreter, District Court, Jaffna	800	0	71
Poulier, J. F.	409	88	May 1, 1880	Assistant Teacher, Colombo Girls' School	840	0	53*
Punchirale, R. D	800	0	February 1, 1881	President, Village Tribunals, North-Central Province	1200	0	68

* Re-employed in the Public Service, and payment of Pension supended.

NAME OF THE PARTY.	Amount of Pension.		Authority under which the Pension was granted	Date from which the Pension has been paid.	Service for which the Pension was granted.	Amount of Emolument when last employed in Public Service.		Present Age of Pensioner.
	Rs.	cts				Rs.	cts.	Years.
Raux, J. B.	1888	88	The Governor, reported to and sanctioned by the Secretary of State.	January 1, 1873	Assistant to the Treasurer and Commissioner of Stamps	3500	0	—
Rodrigoe, J. M.	120	0		November 1, 1859	Catechist of Slave Island	360	0	65
Rodrigo, S L	371	6		June 1, 1878	Locker, Bonded Warehouse	700	0	58
Rode, J M	466	67		January 1, 1868	Clerk and Draughtsman, Deputy Assistant Quartermaster General's Office	1000	0	60
Smither, J. G.	4000	0		January 10, 1883	Architect, Public Works Department	7500	0	—
Suhood, Taper	180	0		July 1, 1879	Police Sergeant	600	0	62
Schoorman, G. E.	95	83		April 1, 1878	Record-keeper and Bookbinder, District Court, Jaffna	250	0	55
Sela, A. H	386	67		April 16, 1867	Clerk, Public Works Department, Galle	800	0	55
Sittambelatta Pillai, P. S.	266	66		August 1, 1876	Translator, Court of Requests, Colombo	400	0	72
Shaw, T. H.	450	0		October 15, 1869	Head Clerk, Post Office, Galle	1000	0	61
Stork, G. W.	1333	33		July 1, 1866	Secretary of the District Court, Colombo	2000	0	70
Santirasékara, Mudaliyár N.	184	0		January 1, 1857	Shroff, Jaffna Custom House	480	0	80
Somanader, Jeremiah	800	0		March 1, 1883	President of the Village Tribunal, Batticaloa North	1200	0	54
Schrader, G.	2000	0		August 1, 1845	Head Clerk, Colombo Kachchéri	2000	0	81
Swaminatha Mudaliyár Tambapillai	172	50		October 1, 1872	Second Clerk, District Court, Trincomalee	450	0	56
Siebel, A. H. F.	1233	33		September 1, 1867	Chief Clerk, Colonial Commissariat, Colombo	2000	0	63
Siebel, J. P.	1229	62		September 1, 1879	3rd Clerk, Audit Office	2000	0	61
Silva, R. E.	190	0		July 1, 1869	Pilot and Boatswain, Harbour Department, Colombo	600	0	65
Silva, J. W.	271	69		December 22, 1880	Head Teacher, Andiambalama Vernacular Boys' School	480	0	49
Sittampalam, S.	466	66		October 1, 1879	Head Overseer Public Works Department	—		—
Selestinahami	90	0		October 1, 1872	Widow of Fireman Nikoo, who died whilst on duty on the Railway	—		—
Swartsz, J. F.	108	33		April 1, 1874	English and Tamil Writer, District Court, Jaffna	250	0	60
Tirunákar, S. Waas	213	33		March 1, 1858	Interpreter of the Court of Requests, Chávakachchéri	400	0	82
Tambu, C.	185	0		October 1, 1864	Superintendent of the Process Servers of the Fiscal's Office, Jaffna	300	0	68
Temple, R.	2550	0		January 1, 1880	Police Magistrate, Gampola	4500	0	65
Thwaites, E. J.	1431	11		July 1, 1881	Superintendent, Cinchona Garden, Hakgala	3200	0	52
Våndort, H.	1000	0		November 1, 1875	Head Clerk, Civil Medical Department	1500	0	64
Vandort, J. L. K.	1235	0		April 1, 1877	Sub-Assistant Surveyor	1950	0	53
Van Hagt, W.	300	0		May 1, 1872	2nd Clerk, Ratnapura Kachchéri	600	0	62
Vandersmaght, C. G.	1266	67		January 1, 1871	Superintendent of Salt Stores, Puttalam	2000	0	64
Vanderstraat, H. K.	175	0		August 1, 1876	7th Clerk, Colombo Kachchéri	700	0	45
VanCuylenberg, W. F.	1600	0		January 1, 1879	Head Teacher, Central School, Kandy	2400	0	60
VanCuylenberg, J. E.	1666	67		February 1, 1867	Sub-Assistant Surveyor	2500	0	66
VanCuylenberg, P. H.	1833	33		January 15, 1879	Assistant Colonial Surgeon	2750	0	67
Vanniya, M.	266	67		February 1, 1883	Salt Storekeeper of Nilaveli	400	0	56

Waytilingam, P.	-	-	272	46	January 1, 1883	-	Subedar, Ceylon Mounted Orderlies - -	1000	0	53
Weerasekara, F. P.	-	-	377	0	July 16, 1883	-	Teacher, Vernacular Boys' School, and Tamil Teacher of the Slave Island Prison School - -	780	0	46
Weerasinha, D. G	-	-	275	0	January 1, 1880	-	Compositor, Government Printing Office - -	660	0	54
Walbeoff, Mrs. C.	-	-	180	0	July 1, 1867	-	Head Teacher, Mátara Girls' Mixed School - -	720	0	61
Wikkremesekera, W. D. S.		-	294	75	May 15, 1875	-	Teacher, Anglo-Vernacular Boys' School - -	720	0	61
Wittachy, A.	-	-	375	0	July 25, 1881	-	Head Teacher, Anglo Vernacular Boys' School, Bentota -	750	0	56
Wydeman, J.	-	-	162	0	March 11, 1854	-	Late Compositor, Government Printing Office -	540	0	64
Williams, W. H.	-	-	300	0	May 1, 1875	-	2nd Clerk, Anurádhapura Kachchéri - -	900	0	65
Wittensleger, J. W.		-	320	0	September 1, 1867	-	2nd Clerk, Colonial Commissariat, Galle - -	600	0	72
Woutersz, J. R.	-	-	660	0	Do.	-	Head Clerk, Colonial Commissariat, Kandy - -	1200	0	63
Young, J. D.	-	-	2600	0	June 15, 1878	-	Provincial Assistant, Public Works Department -	6000	0	—
Small Pensions to discharged men of the Police Force, and others		-	2171	67						

Pensions payable by the Crown Agents for the Colonies in London.

		£	s.	d							
Adams, A. Y.	-	466	13	4	4666	66	October 15, 1878	-	Director of Public Instruction - -	10000	0	
Anstruther, Mrs.	-	300	0	0	3000	0	May 23, 1863	-	Widow of P. Anstruther, Esq., late Col Secy. of Ceylon -	—		
Anthonisz, P. D.	-	533	6	8	5333	33	November 21, 1880	-	Colonial Surgeon - - - -	8000	0	
Bailey, Rev. J. B. H.	-	50	0	0	500	0	March 1, 1869	-	Secretary, Central School Commission - -	2000	0	
		380	0	0	3800	0	May 1, 1871	-	Colonial Chaplain, St. Peter's Church, Colombo -	6000	0	
Burrows, E. H.	-	260	4	5	2602	21	February 26, 1862	-	District Judge of Trincomalee - - -	—		
Braybrooke, P. W.	-	775	0	0	7750	0	September 15, 1869	-	Government Agent, Central Province - -	15000	0	
Brown, Mrs. A.	-	60	0	0	600	0	Cannot be ascertained	-	Annuity on a Deed dated 1st January, 1824 - -	—		
Byrne, H.	-	666	13	4	6666	66	July 1, 1876	-	Provincial Assistant, Public Works, Western Province -	10000	0	
Campbell, F. H.	-	350	0	0	3500	0	July 1, 1877	-	Assistant Government Agent, Mullaittivu - -	6000	0	
Carver, W. J.	-	170	0	0	1700	0	January 1, 1878	-	Registrar of the Supreme Court - -	6000	0	
Case, E.	-	173	6	8	1733	33	July 16, 1883	-	Superintending Officer - - -	4000	0	
Christopher, H. C.	-	87	10	0	875	0	August 14, 1877	-	Superintending Officer, Public Works Department -	3500	0	
Clarke, Rev. J. K.	-	210	0	0	2100	0	November 1, 1870	-	Presbyterian Colonial Chaplain, Galle - -	4500	0	
Cayley, J. A.	-	400	0	0	4000	0	March 15, 1868	-	Office Assistant, Public Works Department - -	7500	0	
Cayley, Sir R.	-	750	0	0	7500	0	January 16, 1883	-	Chief Justice of the Supreme Court - -	2500	0	
Cuffe, J.	-	170	0	0	1700	0	February 24, 1864	-	Registrar, Supreme Court, Colombo - -	6000	0	
Cummins, P.	-	360	0	0	3600	0	February 1, 1872	-	Provincial Assistant, Public Works Department -	6000	0	
Elliott, Mrs.	-	59	2	3	591	12	January, 1857	-	School Mistress of the Colombo Female Seminary -	2000	0	
Evatt, H A.	-	666	13	4	6666	66	September 1, 1874	-	Provincial Assistant, Public Works Department -	10000	0	
Ford, H. A.	-	115	0	0	1150	0	October 1, 1866	-	Deputy Postmaster-General, Kandy - -	3000	0	
Folkard, A. C.	-	166	13	4	1666	67	December 6, 1873	-	Provincial Assistant, Public Works Department -	4000	0	55

The Governor, reported to and sanctioned by the Secretary of State.

NAME OF THE PARTY.	Amount of Pension. £	s.	d.	Rs.	cts.	Authority under which the Pension was granted	Date from which the Pension has been paid	Service for which the Pension was granted.	Amount of Emolument when last employed in Public Service. Rs.	cts	Present Age of Pensioner. Years.
Gibson, W. C., C.M.G. -	1333	6	8	13333	33	The Governor, reported to and sanctioned by the Secretary of State.	April 1, 1869 -	Colonial Secretary - - - -	20 000	0	
Gillman, H. W -	440	0	0	4400	0		June 10, 1875 -	District Judge, &c., Galle - - -	12000	0	
Gray, Mrs C. -	110	0	0	1100	0		March 18, 1879 -	Principal, Female Seminary - - -	3000	0	
Jackson, Mrs. -	70	0	0	700	0		October 1, 1872 -	Widow of Jackson, Locomotive Foreman, Railway Department - - - -	—		
Harvey, Mrs. -	300	0	0	3000	0		—	Widow of M. J. Smythe, Esq., late a Ceylon Civil Servant	—		
Halliley, W. -	810	16	7	8048	88		May 1, 1883 -	Deputy Collector of Customs - - -	9600	0	
Herbert, W. H. -	281	5	0	3000	0		March 6, 1881 -	Government Printer - - -	6000	0	.50
Hill, J. -	145	13	4	1456	67		September 11, 1880 -	Head Master of the Normal School - -	4000	0	
Hume, W. W. -	997	10	0	10640	0		October 7, 1883 -	Government Agent, Southern Province - -	16800	0	
Kelly, Rev. F. W. -	190	0	0	1900	0		September 1, 1880 -	Chaplain, St. Peter's Church, Colombo - -	6000	0	
Lovekin, Rev. A. P -	198	6	8	1983	33		July 13, 1872 -	Colonial Chaplain, Galle - -	7000	0	
Lloyd, Miss E. A. -	83	6	8	833	33		August 4, 1880 -	Principal of the Girls' School, Galle - -	2500	0	
Layard, Sir C. P., K.C.M.G.	1500	0	0	15000	0		February 19, 1879 -	Government Agent, Western Province - -	15000	0	
Layard, J. G. -	100	0	0	1000	0		July 1, 1862 -	Assistant Agent, Kandy - - -	4000	0	
Larkum, H. A. - -	125	0	0	1250	0		November 24, 1876 -	Engineer of the Factory - - -	5000	0	
MacCarthy, W. J. -	200	0	0	2000	0		March 1, 1875 -	Registrar-General of Lands - - -	8000	0	
Mantell, J. -	174	2	10	1741	41		1879 -	District Surveyor - - - -	5000	0	
Mooyaart, H. -	293	6	8	2933	33		July 16, 1865 -	Assistant Agent, Badulla - - -	8000	0	
Morris, R. W. T. -	540	0	0	5400	0		January 1, 1878 -	Government Agent, North-Western Province -	12000	0	
Mercer, G. -	600	0	0	6000	0		December 1, 1849 -	Assistant Agent, Badulla - - -	7000	0	
Moir, Mrs. -	300	0	0	3000	0		May 1, 1860 -	Widow of W. Moir, Esq., Assistant Government Agent of Ratnapura - - - -	—		
Mosse, J. R. -	525	0	0	5250	0		October 1, 1882 -	Director of Public Works - - -	15000	0	
MacVicar, Rev. J. G. -	125	0	0	1250	0		November 1, 1853 -	Chaplain of St. Andrew's Church, Colombo - -	5000	0	
Mitford, E. L. -	505	9	4	5054	67		December 1, 1866 -	Government Agent, North-Western Province -	12000	0	
Muir, Mrs. -	50	0	0	500	0		October 1, 1872 -	Widow of Engine Driver Muir, Railway Department -	—		
Ondaatje, M. P. J. -	99	0	0	990	0		June 16, 1865 -	Clerk, Colonial Secretary's Office - -	1800	0	
Pennell, H. -	500	0	0	5000	0		October 1, 1829 -	Provincial Judge of Colombo - - -	—		
Power, E. R. -	625	0	0	6250	0		June 1, 1860 -	Government Agent for the Central Province -	15000	0	
Price, F. -	250	0	0	2500	0		October 1, 1848 -	Assistant Government Agent of Mannár - -	3500	0	

Price, John	-	121	7	9	1213	87	The Governor, reported to and sanctioned by the Secretary of State.	May 1, 1871	-	Assistant Surveyor - - -	3500	0	
Palm, Rev. J. D.	-	150	0	0	1500	0		May 9, 1861	-	Chaplain of the Dutch Reformed Church, Colombo -	4500	0	
Palm, Mrs.	-	100	0	0	1000	0		May 9, 1861	-	Teacher of the Female Seminary, Colombo - -	3000	0	
Pole, H.	-	360	1	10	3600	92		—		District Judge, Batticaloa - - -	8000	0	
Pole, R. C.	-	287	10	0	3066	67		February 1, 1883	-	Assistant Government Agent, Vavuniyan-Vilankulam -	9600	0	
Robinson, E.	-	350	0	0	3500	0		March, 20, 1883	-	Finance and Traffic Manager, Ceylon Government Railway	10000	0	
Rodger, J. C.	-	125	0	0	1250	0		September 30, 1883	-	Waeehousekeeper, Customs, Colombo - -	5000	0	
Reidy, T. J.	-	250	0	0	2500	0		December 5, 1883	-	Superintendent, of Immigration - -	5000	0	
Roosmalecocq, A. H.	-	900	0	0	9600	0		December 5, 1883	-	District Judge, Galle - - -	14400	0	
Steele, T.	-	306	13	4	3066	67		March 18, 1877	-	Assistant Government Agent, Hambantota - -	8000	0	
Still, H. L.	-	185	19	0	1859	50		April 12, 1876	-	Assistant Surveyor - - -	5500	0	
Steward, G. S.	-	100	0	0	1000	0		September 3, 1873	-	Principal Assistant, Colombo Academy - -	4000	0	
Stewart, C., C.M.G.	-	900	0	0	9000	0		July 5, 1879	-	Senior Puisne Justice, Supreme Court - -	18000	0	
Simons, Rev. W. H.	-	190	0	0	1900	0		October, 1861	-	Chaplain, Trinity Church, Colombo - -	6000	0	
Sperling, R. A.	-	153	6	8	1533	33		January 5, 1871	-	Provincial Assistant, Public Works Department -	4000	0	
Smither, J. G.	-		—		4000	0		January 9, 1883	-	Architect, Public Works Department - -	—		
Tatham, R.	-	600	0	0	6000	0		December 3, 1877	-	Financial Assistant, Public Works Department -	10000	0	60
Talbot, Hon. G. C. *	-	400	0	0	4000	0		December 1, 1855	-	Government Agent, Southern Province - -	12000	0	
Temple, C.	-	900	0	0	9000	0		August 1, 1873	-	Senior Puisne Justice - - -	18000	0	
Templer, F. B.	-	1125	0	0	12000	0		—		Government Agent, Central Province - -	18000	0	
Thompson, Mrs. H. L.	-	180	16	8	1808	33		January 1, 1881	-	Principal of the Kandy Girls' School - -	3000	0	
Thurstan, Rev. J.	-	158	6	8	1583	33		April 15, 1867	-	Principal, Industrial School, Colombo - -	5000	0	
Vane, C.M.G., Hon. G.*	-	1030	0	0	10986	66		June 22, 1882	-	Treasurer and Commissioner of Stamps - -	18000	0	
Varian, H. W.	-	145	13	4	1456	66		May 18, 1878	-	Commander, Steamer "Serendib" - -	4600	0	
Vetch, G. A.	-	220	0	0	2200	0		July 14, 1870	-	Assistant Surveyor - - - -	6000	0	
Winzer, J.	-	413	6	8	4133	33		October 1, 1879	-	Chief Surveyor - - - -	8000	0	
Wise, Rev. J.	-	200	0	0	2000	0		May 16, 1864	-	Colonial Chaplain, Kandy, and Archdeacon - -	7000	0	
Wright, Mrs.	-	300	0	0	3000	0		—		Widow of H. Wright, Esq., Auditor-General -	—		
Whiting, W. H.	-	600	0	0	6000	0		March, 1856	-	Government Agent of Trincomalee - -	12000	0	
Wodehouse, Sir P. E., K.C.B.		550	0	0	5500	0		February, 1851	-	Government Agent of Colombo - -	15000	0	
Pensions payable by the Madras Government.													
Tap, A. E.	-			-	1000	0		February 1, 1871	-	Assistant Colonial Surgeon - - -	1500	0	73
Buttery, C. J.	-			-	585	0		December 1, 1878	-	Head Clerk, District Court, Jaffna - -	9000	0	55
Total ... Rs.					460,349	6							

* Receives in addition a pension of £195 a year from the Imperial Government.

W. D. WRIGHT,
Treasurer.

RECAPITULATION OF THE ESTABLISHMENTS.

	Paid in Great Britain in Sterling Money.			Paid in the Colony in Local Currency.	
	£	s.	d.	Rs.	cts.
Civil Establishment	—			1,058,393	75
a Contingent Expenditure	—			808,662	60½
Judicial Establishment	—			594,350	0
b Contingent Expenditure	—			175,595	66½
Ecclesiastical Establishment	—			87,200	0
c Contingent Expenditure	—			1,690	0
Public Instruction	—			37,250	0
d Contingent Expenditure	—			200,053	0
Medical Establishment	—			79,050	0
e Contingent Expenditure	—			180,284	0
Police Establishment	—			23,500	0
f Contingent Expenditure	—			449,712	0
Prisons	—			49,354	0
g Contingent Expenditure	—			78,397	0
Colonial Store	—			26,271	25
h Contingent Expenditure	—			5,604	0
Railway	—			—	
i Contingent Expenditure	—			495,185	0
Pensions	—			460,349	6
	—			4,810 902	33

		Rs.	cts.	Rs	cts.	Rs	cts.
a Including	Horse allowance, and allowances in lieu of Travelling Expenses, to the Salt Superintendent, Puttalam, the Foresters, the Director of Public Works, the Surveyor-General, and their Assistants, and to the Director of the Botanical Gardens .	30106	0				
	And Contingent allowances, entered in the column of "Other advantages" .	123980	0				
				154086	0		
Do	Commission to Headmen of the Northern Province on the Revenue derived from Salt and Grain — Entered in the column of "Fees" .			8742	23		
						162828	23
b Do	Fees to Medical Officers for Post-Mortem Examinations, &c., entered in the column of "Fees"	.		*23221	66½		
	And Contingent allowances, entered in the column of "Other advantages"			69120	0		
						92341	66½
c Do	Contingent allowances, entered in the column of "Other advantages" .	..		..		100	0
d Do	Horse allowance to Sub-Inspectors of Schools			840	0		
	Contingent allowances, entered in the column of "Other advantages"	.		3900	0		
						4740	0
e Do	Horse allowance to the Principal Civil Medical Officer, the Assistant Colonial Surgeon, and the Superintendent of Vaccination, Colombo .	...		1500	0		
	And Contingent allowances, entered in the column of "Other advantages," and salaries of Medical Officers under the Estates Medical Wants Ordinance	...		55560	0		
						57060	0
f Do	Horse allowance to the Inspector-General of Police, Provincial Inspectors, Assistant Superintendents, and Inspectors, entered in the column of "Other advantages'			15960	0		
	Contingent allowances, entered in the column of "Other advantages" . .	...		1950	0		
						17910	0
g Do	Horse Allowance to the Superintendent Convict Establishment, &c . .	..		1745	0		
	Contingent allowances, entered in the column of "Other advantages" . .	...		12086	0		
						14481	0
h Do	Contingent allowances, entered in the column of "Other advantages" .	..		...		1684	0
						351097	89½

* In the Return of Establishments the Fees have unavoidably been entered under the head Medical, the Salaries of Medical Officers being charged under that head.

FOREIGN CONSULS.

RETURN of CONSULS of Foreign Countries residing in Ceylon.

Name of Consul.	Name of the Country which he represents.	Date of his Exequatur
John Louis Vanderspaar -	Consul in Ceylon for His Majesty the King of Italy- G. A. H. Vanderspaar (acting) - -	October 22, 1856. Vide Despatch to Secretary of State No. 89 of April 30, 1881.
J. M. Vanderspaar (absent from Ceylon).	Consul at Point-de-Galle for His Majesty the King of Belgium - - - - G. A. H. Vanderspaar (acting) - -	August 25, 1858. Vide Secretary of State's Despatch No. 175 of Nov. 19, 1880.
G. A. H. Vanderspaar	Vice-Consul at Point-de-Galle for the German Empire	Vide Secretary of State's Despatch No. 30 of Feb. 2, 1882.
	Consul at Point-de-Galle for His Majesty the King of the Netherlands - - -	Vide Secretary of State's Despatch No. 244 of July 23, 1881.
J. Camille Ruinat - -	Consular Agent at Colombo for France -	Vide Secretary of State's Despatch No. 204 of June 16, 1882.
M. Hussen Lebbe Marcair -	Turkish Consul at Colombo - - -	February 6, 1865.
F. W. Bois - -	Consul at Colombo for Sweden and Norway -	Vide Secretary of State's Despatch No. 26 of January 26, 1880.
A. B. Scott -	Vice-Consul at Point-de-Galle for Sweden and Norway - - - -	Vide Secretary of State's Despatch No. 26 of January 26, 1880.
	Consular Agent at Galle for the Austro-Hungarian Empire - - - -	Vide Secretary of State's Despatch No 257 of Aug 1, 1882.
	Consular Agent at Galle for the United States of America - - - -	Vide Secretary of State's Despatch No. 369 of Nov. 24, 1881
W. D. Schultze (absent from Ceylon).	Consular Agent at Galle for the United States of America - - - -	Vide Secretary of State's Despatch No. 396 of Nov. 24, 1881.
	Consul at Colombo for the Austro-Hungarian Empire - - - J. von Hacht (acting) - - -	February 2, 1872. Vide Secretary of State's Despatch No. 278 of Aug. 22, 1882.
W. Morey - -	Consul in Ceylon for the United States - -	Vide Secretary of State's Despatch No. 310 of Nov. 26, 1877.
E. Aitken - -	Vice-Consul in Ceylon for the United States -	Vide Secretary of State's Despatch No. 128 of June 17, 1878.
E. T. Delmege (absent from Ceylon).	Vice-Consul for Spain at Point-de-Galle and for Portugal in Ceylon - - -	Vide Secretary of State's Despatch No. 2 of January 2, 1873.
	A. A. Delmege (acting) - - -	Vide Secretary of State's Despatch No. 246 of July 20, 1882.
P. Daendliker - -	Consul at Colombo for the Netherlands - -	Vide Secretary of State's Despatch No. 121 of May 24, 1876.
Philip Freudenberg - -	Consul at Colombo for the German Empire -	Vide Secretary of State's Despatch No. 42 of February 16, 1876
F. Mortimer - -	Consular Agent at Jaffna and the adjacent Ports for the United States of America - -	Vide Secretary of State's Despatch No. 204 of Dec. 24, 1880.
Hadji Ibrahim Didi Bin Hadji Ali Didi.	Honorary Turkish Consul at Galle - -	Vide Secretary of State's Despatch No. 136 of April 19, 1882.
A. A. Delmege - -	Consul for Russia at Galle - - -	Vide Secretary of State's Despatch No. 338 of Sept. 25, 1882.
J. D. Robinson - -	Acting Consul at Colombo for the King of Belgium	Vide Despatch to Secretary of State No. 12 of Dec 10, 1883.

POPULATION.

RETURN OF THE POPULATION, AND OF THE MARRIAGES, BIRTHS, AND DEATHS, FOR 1883.

Provinces	Area in square miles.	English.		European Descendants.		Coloured Population.						Total.		Aliens & resident strangers not included in preceding columns	Population to the square mile.	Persons employed in			Births.	Marriages.*	Deaths.
						Sinhalese.		Malabar.		Other Races.											
		Males.	Females.	Males.	Females.	Males.	Females	Males	Females.	Males	Females.	Males.	Females.			Agriculture.	Manufactures.	Commerce.			
Western Province	3456½	899	537	5122	5284	399004	370745	37888	22145	32274	23158	475187	421869	273	259·66	160764	55436	26544	23279	5679	14110
North-Western Province	3024½	38	34	314	274	132575	116940	12042	7873	13024	10169	157993	135290	44	96·98	76191	7767	5018	11006	1698	7432
Southern do.	1980	166	100	969	1010	207646	201787	2720	1135	9320	8563	220821	212595	104	218·94	70052	45202	9000	13896	3001	8394
Eastern do	3657½	73	64	577	542	4028	3230	39447	35961	22434	21179	66559	60976	20	34·87	19638	5879	2720	5362	273	3204
Northern do.	3171	57	42	344	470	920	462	144679	144802	5524	5138	151524	150914	62	95·39	60901	16486	3856	10243	1430	5980
Central do.	6028¾	1772	827	1580	1365	191145	166529	140788	93104	25890	15926	361175	277751	435	106·05	239534	27182	15353	15857	3703	12683
North-Central do.	4046¾	18	12	21	14	28299	25542	2926	1738	4323	3257	35577	30563	6	16·34	17204	859	841	2597	50	1877
Total, inclusive of Military, as per Census of 1881	25365	3023	1616	8927	8959	963607	885235	380490	306758	112789	87390	1468836	1289958	944	108·80	644284	158811	63332	82240	15834	53680
		Excess of births over deaths in population in 1882 and 1883—47930																			
Military and Civil Ordnance Officers with their families (1883.)																					
Western Province	3456½	622	50	..	..	.	...	26	6	48	45	696	101	..	·23	...	..	...	14	3	13
North-Western Province	3024½	...	..	...	..	...	...		...	...	..	...	...	...	.	...	...	...	...	...	...
Southern do.	1980	120	8	...	...	2	...	11	7	...	...	133	15	..	·07	..	...	...	3	...	1
Eastern do.	3657½	96	9	..	...	...	...	26	15	17	..	139	24	...	·04	.	...	...	3	1	1
Northern do.	3171	...	...	...	...	.	...	...	...	...	...		...	...	...	...	...	..	...	...	...
Central do.	6028¾	136	8	...	...	..	...	...	...	..	...	136	8	...	·02	...	...	...	1	...	...
North-Central do.	4046¾	...	...	...	...	..	...	...	...	...	...	...	...	..	...	...	...	...	...	...	...
Total Military ..	25365	974	75	...	...	2	...	63	28	65	45	1104	148	...	·04	...	...	...	21	4	15

* Includes Kandyan Marriages.

N.B.—Registration of deaths is compulsory. Registration of births is optional.

MISCELLANEOUS NUMERICAL RETURNS.

MISCELLANEOUS NUMERICAL RETURNS.

Province.	No of Savings Banks	No. of Depositors in Savings Bank.	Persons paying direct Taxes.	Paupers.	No of Immigrants.	No of Emigrants.
Western Province ...	1	9,845	168,366	3,656	See below.	See below.
North-Western Province...	—	21	64,602	537		
Southern Province ...	—	297	80,222	398		
Eastern Province ...	—	87	28,279	1,569		
Northern Province ...	—	27	74,084	298		
Central Province ..	—	1,745	82,905	448		
North-Central Province ...	—	24	17,781	3		

[Extracted from the Reports of the several Government Agents.]

Number of Immigrants from India into Ceylon	...	...	39,055
Number of Emigrants from Ceylon to India	...	...	51,205

NOTE.—These numbers contain the total number of immigrants and emigrants as ascertained at the ports of arrival and departure, and show the total immigration and emigration for the year.

ECCLESIASTICAL RETURN.

RETURN of the NUMBER of CHURCHES, LIVINGS, &c.

Name of the District	Population of each Province	Name of the Rector, and Value of the Living	Parsonage House	Glebe	Church where situated, and the Number of Persons it will contain	Number of Persons generally attending	Chapel where situated, and the Number of Persons it will contain.	Number of Persons generally attending.	Whether Protestant or Roman Catholic.	Parsonage House	Dissenting Places of Worship	Remarks.
CHURCH OF ENGLAND												
WESTERN PROVINCE. Colombo -	See Return of Population.	Right Rev. R. S. Copleston, D D., Lord Bishop of Colombo. Rs. 20,000.	...	...	...	...	...	...	Protestant.	...	...	The Bishop receives also Rs 22·50 a day as batta when travelling on duty.
		R. H Morgan, Registrar of the Diocese, Rs. 1,000.										
		Rev Charles Boyd. M.A., Colonial Chaplain. Rs. 6000.	...	...	St Peter's Church, in the Fort of Colombo - 480	280						
		Rev. Charles A. Koch, Colonial Chaplain, Rs. 3,000 (on leave.)										
		Ven. W. E. Matthew. M.A. (acting), Rs. 3,000.	...	...	Holy Trinity Church, Colombo - 400 Dematagoda Chapel - 100	190 to 230 100						
		Rev. S. D J. Ondaatje. Malabar Colonial Chaplain. Rs. 2,500.	...	...	St. Thomas' Church at Colombo - 250	100						
		Rev. C. Senanayeke, Sinhalese Colonial Chaplain, Rs 1,250	..	...	Christ Church, Galkissa - - 150 St. Paul's Church, Milagraya - 100 Timbirigasyaya Chapel 40 Dehiwala Chapel - 40	84 40 16 23	...	...		...	...	Receives Rs. 750 per annum from the Society for the Propagation of the Gospel.
NORTH-WESTERN PROVINCE. Kurunégala -		Rev. A. Dias, Aided Chaplain, Rs. 1,500.	...	...	Christ Church, Kurunégala - - 125	115	...	...		...		Receives Rs. 1,000 from the Diocesan Fund, and Rs. 500 from residents of the District.
SOUTHERN PROVINCE. Galle - -		Rev. J. Bamforth, Colonial Chaplain, Rs. 7,000.	...	...	All Saints' Church, Galle, - - 350	247						
NORTHERN PROVINCE. Jaffna - -		Rev. G. H. Gomes, Colonial Chaplain, Rs. 3,000.	..	...	Christ Church, Jaffna 300	118						

Mannár - -	Rev. T Mortimer Chaplain Rs 750		Fort Church, Mannár	60	24	
CENTRAL PROVINCE. Kandy - -	Ven W E Matthew, M A, Colonial Chaplain, Rs. 6,000, Allowance as Archdeacon, Rs 1,000.	Parsonage	St Paul's Church, Kandy -	450	210 A M, 250 P M	Receives Rs 250 from the Society for the Propagation of the Gospel
			St Stephens, Kandy	80	50 A.M. 20 P M	
Nuwara Eliya -	Rev W Ellis, Colonial Chaplain, Rs 2,000	...	Holy Trinity Church, Nuwara Eliya -	200	65	
Badulla - -	Rev F. H De Winton, M.A Aided Chaplain, Rs 500		St Mark's Church, Badulla -	80	29	
PRESBYTERIAN CHURCHES.						
WESTERN PROVINCE Colombo - -	Rev J Burnet, Colonial Chaplain of St Andrew's Church Rs 4,500.	..	St. Andrew's Church in the Fort of Colombo	150	70	
	Rev S Lindsay, Colonial Chaplain of the Dutch Presbyterian Church (on leave) Rs. 2,250	See Return of Population				
	Rev. C McLean (acting) Rs 2,250	...	Dutch Presbyterian Church on the Wolfendahl Hill in Colombo -	1,600	Morn. 350, Even 250	Protestant
SOUTHERN PROVINCE Galle - -	Rev H L Mitchell, M.A, Colonial Chaplain of the Presbyterian Church Rs 4,500.		Dutch Presbyterian Church, Galle Fort	400	Morn 88, Even 115	There are three Sunday Schools in connection with the Church
			Mátara Presbyterian Church -	200	75	
NORTHERN PROVINCE Jaffna - -	Catechist Rs 300		Fort Jaffna			
CENTRAL PROVINCE Kandy - -	Rev John Watt, Colonial Chaplain of the Scots Kirk Kandy Rs 4,500	A Mansse	Trincomalee Street, Kandy -	180	Morn 52, Even 58	
Kandyan Districts Elkadawa -			All Saints Church, Elkadawa -	—	12	
Matale -			...		21	
Dumbula -			St Margaret's, Forest Creek -	50	7	
Lindula -	Rev C McLean, Rs 4,000 —Rs 1,500 by Government and Rs 2,500 by Ceylon Church Extension Society.		Lindula Church -	65	18	
Maskeliya -			Maskeliya Church -	55	7	
Bagawantalawa		..	Bagawantalawa Church—		5	
Kotmale -		..	Kotmalé Church -	32	17	
Ambagamuwa -		..			5	
Agra Patana -		...	...		7	

Since July Mr McLean has been acting in Wolfendahl. The services have been continued by various ministers.

RETURN of the NUMBER of CHURCHES, LIVINGS, &c.—*continued.*

Name of the District	Population of each Province	Name of the Rector, Vicar, or Other Incumbent of the Living	Parsonage House	Glebe	Churches belonging to the Church of England, with the Number of Persons they will contain	Number of Persons actually attending	Other places where services take place, with the Number of Persons they will contain	Number of Persons actually attending	Whether Protestant or Roman Catholic	Parsonage House	Dissenting Places of Worship	Remarks
PRESBYTERIAN CHURCHES—*cont'd.*												
CENTRAL PROVINCE—*cont'd.*												
Gampola		Rev. J. R. McLaren Rs 4,000—Rs 1,500 paid by Government and Rs 2,500 paid by Scottish Church Extension Society.				6						
Haputale				..	Haputale Church - 40	8						
Uda Pussellawa			..			20						
Madulsima					..	10						
MISSIONARY.												
SOCIETY FOR THE PROPAGATION OF THE GOSPEL.	See Return of Population											
WESTERN PROVINCE.												
Colombo		Rev. J. De Silva, Rs. 1 300			Christ Church Cathedral Mutwal - 300	57	Kohilawatta - 200 Muttakúli - 60 Kelaniya - 200 Kayman's-Gate 120	37 17 45—90	Protestant			
		Rev. C. David, Rs. 240		..	Kotahena - - 200	60	..	...		.	..	Receives Rs. 600 from Government
						30	St Thomas' Chapel Kolpotiya - 200	90				
Galkissa		Rev C. Senanayeke, Rs 750			Christ Church, Galkissa - - 250 St Paul's Church, Milagiaya - 150	150 62	Tumbirigasyáya 150	35			.	Receives also Rs 1,250 per annum from Government
Moratuwa		Rev E. A. Copleston	...	Yes	Emmanuel Church at Moratuwa 600 St Matthias' Church, Laksapitiya - 150 St Peters' Church, Koralawella - —	33 71	Kóralawella - 200 Egoda Uyana - 100	116 52				
Kurana, Dambuwe, and Marawila		.	...	Yes	Marawila Church - 210	30	Kurana - 150 Dambuwa - 200	65 36				
Dandugama		Rev W Henley		...	.	...	Dandugama - 260	150				
Pánadure		Rev H Wikkramanayaka,			St John the Evangelist Panadure - 200 Christ Church, Horatuduwa - 150	60 50	Sarikkamulla - 100	30				

North-Western Province.												
Puttalam - -	See Return of Population.	Catechist - -	One	.	St. Clement's Church Puttalam -	100	50					
Chilaw - -		Rev. J. Peter, Rs. 330	.	Yes	St James' Church St Peter's Church.	100	30 to 50					
Kalpitiya - -		One Catechist -			Kalpitiya -	500	180 to 25	..	...		..	Receives Rs 180 a year from Government
Southern Province												
Galle (Buona Vista) -		The Rev. P. Marks, Rs. 4 000	House	.	..			School-room -	200	100 to 150	Protestant	
Mátara - -		Rev. J. S. Lyle and Rev. G. H. Pinchin - -		..	Nupe -	150	25					
Weligama -		Rev. J. S. Lyle - -	...	.	Weligama -	60	20					
Eastern Province												
Batticaloa -		Rev A. Vethecan - -	..		Puliyantivu -	150	70					
Northern Province												
Mannár - -		Rev. T. Mortimer, Rs. 250 -	.		Mannár Fort -	100	25					Receives also Rs 750 per annum from Government
Central Province												
Mátalé - -	•	Rev F. D. Ederesinghe Rs. 750	.	...	Christ Church, Matale -	70	48		..			Receives also Rs. 500 from Dessaw. Fund

CHURCH MISSIONARY SOCIETY.

Name of District	Kind of Buildings used for Services	No. of Stations and Pastorate	No. of European Missionaries	Native Agents. Native Clergy	Catechists	Readers	Total	Congregations. No. of Adults	Average Attendance	No. of Communicants	Average Attendance of Children	Sunday Schools Average Number of Children	Baptisms Adults.	Children	Adult Candidates for Baptism	Estimated Total under Missionary Influence Adults	Children	Total
Sinhalese.																		
Kotte Station	Churches and School-rooms	19	1	3	5	3	11	714	362	290	501	684	14	31		.		
Baddegama	Churches and School-rooms	7	1	2	4	3	9	316	139	130	255	784	6	19			.	..
Kandyan Itinerary	Churches and School rooms	22		1	9	7	17	552	246	132	201	216	30	65	44	597	1077	1674
Kandy	Trinity College	1	2					50		25			4	2				
Tamil																		
Tamil Cooly Mission Nuwara Eliya	Churches, School rooms, and Coffee Stores	42	0	2	32	1	35	903	496	426	224	112	59	102	.		..	
Colombo (Tamil)	Churches and School-rooms	7	0	0	10		10	762	425	246	103		13	13		920	200	1120
Do (Sinhalese)	Churches	2	0	0	3	..	3	200	120	60	20		3	5		250	20	270
Jaffna	Churches and School-rooms	7	2	3	11	4	18	618	483	394	305	..	27	41	42	...		..

WESLEYAN MISSION—NORTH AND EAST CEYLON

Circuits	Names of Ministers	Chapels	Average Attendance
Jaffna, Pettah	E. Rigg, J. West and J. Benjamin	1 Chapel to seat 400, and 6 other preaching places	
Chetty-street	W. M. Walton	1 School chapel and 3 other preaching places	
Wesley Chapel	P. Sinnatamby	1 Chapel which will seat 250, and 3 other preaching places	
Periyapulam	1 Catechist	2 Preaching places	
Mannar	J. T. Appapillai and one Catechist	1 Chapel seating 300, & 3 other preaching places	
Puttur	C. V. Paunbanayagar	1 Chapel to seat 300, and 3 other preaching places	
Achelu	1 Catechist	2 School chapels and 2 other preaching places	
Point Pedro	G. J. Trimmer and Daniel P. Niles	1 Chapel to seat 250, and 5 other preaching places	
Ploly	E. S. Adams	1 School chapel and 3 other preaching places	
Cattavelly	J. V. Benjamin	1 Chapel to seat 400 and 3 do	
Vathery	A Catechist	1 School chapel and 3 do	
Trincomalee South	Thomas Little and J. C. Fletcher	1 Chapel to seat 300 and 2 do.	
Do North	J. P. Paunbanayagar	1 School chapel and 5 do	
Tampalakam	Catechist	1 School chapel	
Batticaloa, Puliyantivu	W. R. Winston, J. M. Osborn, and R. N. Setukavalar, M.A.	1 Chapel to seat 250, 1 chapel seating 120, 4 school chapels, and 5 other preaching places.	

Continued over.

WESLEYAN MISSION—North and East Ceylon—*continued.*

Circuits.	Names of Ministers.	Chapels.	Average Attendance.
Sittandy - -	Catechist -	1 School chapel and 1 other preaching place.	
Amarthigally - -	Catechist -	1 School chapel and 4 do.	
Manchantuduvy - -	Catechist -	1 do. and 4 do.	
Eravur - -	A. Nallatamby -	1 do. and 3 do.	
Kalathavally - -	P. Ahambaram -	1 do. and 1 do.	
Kallaar - -	R. A. Barnes -	1 do. and 3 do.	
Parativu - -	C. S. Kasinader -	1 do. and 5 do.	
Batticaloa, Kalmunai -	W. J. G. Bestall & S. Niles -	1 Chapel seating 250, and 4 do.	
Sambanturai - -	A Catechist -	1 School chapel and 1 do.	
Karativu and Nindur -	A Catechist -	1 do. and 1 do.	
Karankadativu - -	J. Beebee -	1 do. and 4 do.	
Tirukovil - -	A Catechist -	1 do. and 1 do.	

WESLEYAN MISSION.—South Ceylon.

	Circuits or Principal Stations.	Chapels.	Other preaching places.	Missionaries and Ministers	Catechists	Unpaid Lay Preachers.	Communicants	Average Attendance at Public Worship. Adults.	Children.	Total.
Western Province .	26	39	28	26	20	47	2,179	3,720	1,849	5,569
North-Western Province	1	.	2	..	1	..	21	25	24	49
Central Province ..	3	3	...	2	2	4	141	153	74	227
Southern Province ...	18	12	24	13	9	21	431	744	934	1,678
Total ...	48	54	54	41	32	72	2,772	4,642	2,881	7,523

BAPTIST MISSION.—Western Province.

Established	Stations.	Ministers	No of Buildings. Chapels	Houses.	Schools.	Communicants.	Attendance at Sunday Services.	Attendance at Week-day Services.	Sunday School Scholars.
	Colombo.								
1812	Colombo District -	F. D. Waldock -	...	1	1	..	...	..	...
...	Do. English -	R. T. Passingham (interior)	2	...	.	82	300	20	155
1813	Do. Grandpass and Mattakuliya -	J. G. Ratnayaka* -	1	1	...	104	255	280	116
			2	...	1	24	75	70	98
1817	Hanwella and Welgama -	Henry De Silva -	2	..	2	32	81	150	44
1832	Biyanwila and Gonawala -	J. M. Perera, and B. Peris, Assistant -	2	1	14	140	155	105	87
1838	Kotikawatta -	D. B. Lewis ..	1	1	3	53	110	58	48
1839	Mákewiṭa -	T. Silva -	3	1	7	42	70	15	97
1845	Heṇdala -	P. Perera -	1	..	...	6	35	25	12
...	Baṭagama -	D. Botaju -	1	...	2	6	36	8	8
...	Koralawella -	H. Silva* -	1	...	...	20	20	..	22
1867	Veyangoda and Henaratgoda -	J. J. Gunasekara -	...	...	1	28	44	20	...
1870	Mádampé -	M. H. Perera -	1	1	1	20	49	115	23
1872	Rayigam, Pasdun, and Walalláwiti Kóralés -	Juan Silva, Itinerant -	...	...	3	16	...	...	...
			17	6	35	573	1230	866	710
	Sabaragamuwa.								
1878	Ratnapura, and seven sub-stations -	Henry R. Pigott and one native preacher -	...		...	21	..	...	91

* Not supported by Mission.

BAPTIST MISSION.—Central Province.

Stations	Members.	Congregation	Remarks.
Kandy	34	60	Partially self-supporting.
Mátale	26	—	do.
Gampola	30	48	—
Kaḍugannáwa	6	20	Evangelistical Pastor.

Substations.	Members.	Congregation	Remarks.
Kurigammana	7	22	Chiefly evangelistic and open air wor
Rambukkana	—	—	
Katugastoṭa		—	
Rattoṭa	—	—	
Udugama	—	—	

AMERICAN MISSION.—Jaffna District.

Return not furnished for 1883.

ROMAN CATHOLIC CHURCH.

Vicariate Apostolic of Colombo.

Mission of the Oblates of Mary Immaculate.

The Right Rev Dr Christopher Bonjean, O.M.I., Bishop Tit. of Medea and Vicar Apostolic of Colombo.

	Names of Missionaries.	Post Town
The Very Rev.	J. Boisseau, O.M.I., Vicar-General	Colombo
The Rev.	Ch. Collin, O.M.I., Superior	do.
,,	S. Ribaya O.S.B	do.
,,	J Masillamany	do.
,,	T. Tanganelli	do.
,,	Th. Gughelmi, O.M.I.	do.
,,	J. A. Maver, D.D	do.
,,	J B Balangero	do.
,,	J. Rowley Smyth, O.M.I., Military Chaplain	do
,,	P. Ilari	do.
,,	T. Tarmenude, O.M.I	Grandpass
,,	C. Cardano	Kelaniya
,,	F. A. Bergeretti	Ja-ela
,,	P. J. Dirckze	do.
,,	J. Vistarini	Negombo
,,	J. M Souhait, O.M.I.	do.
,,	C. Viani	do.
,,	C. Chounavel, O.M.I.	do.
,,	J. B. Callot	do.
,,	J. L. Ratnayake	do.
The Very Rev.	D. Pulicani, O.M.I., Vicar-General	Moratuwa
The Rev.	C. Mourier, O.M.I	do
,,	L. Piccinelli	Kalutara
,,	A. B Duffo, O.M.I.,	do.
,,	V. Eyffon, O.M.I.	do.
,,	F. S. Vadoolison	Hanwella
,,	J. Piantino	Galle

ROMAN CATHOLIC CHURCH—*contd.*

Vicariate Apostolic of Kandy.

Mission of the Benedictine Monks.

The Right Rev. Dr. Clement Pagnani, O.S.B., Bishop of Hœpastium and Vicar Apostolic of Kandy.

	Names of Missionaries.		Post Town.
The Very Rev.	S. Papili, O.S.B., Vicar-General	...	Dimbula
The Rev.	L. Assauw, O.S.B.	...	Kandy
,,	P. Perera, O.S.B.	...	do.
,,	A Pancrazi, O.S.B.	...	do.
,,	J. Tozzie, O.S.B.	...	Nuwara Eliya
,,	M. Craner, O.S.B.	...	do.
,,	D. G. Fernando	...	Badulla
,,	Pius Fernando	...	Mátalé

Churches and Chapels	...	14
Catholic Population	...	12,000

Vicariate Apostolic of Jaffna.

Mission of the Oblates of Mary Immaculate.

The Right Rev. Dr. Theophilus Andrew Melizan, O.M.I., Bishop of Adrana and Vicar Apostolic of Jaffna.

	Names of Missionaries.		Post Town.
The Very Rev.	L. Mauriot, O.M.I., Vicar-General and Procurator	...	Jaffna
,,	J. M. Lelons, O.M.I., Superior	...	do.
The Rev.	J. Pouzin, O.M.I., Parish Priest	...	do.
,,	C. H. Lytton, O M.I., Principal of St. Patrick's College	...	do.
,,	M. A. Murphy, O.M.I., Professor and Editor of the "Catholic Guardian"	...	do.
,,	J. Collin, O.M.I., Superior of St. Martin's Ecclesiastical Seminary		do.
,,	A. Delpech, O.M.I.	.	do.
,,	M. Blachot, O.M.I.	...	do.
,,	J. B. Meary, O.M.I.	..	do.
,,	P. O'Flanagan, O.M.I., Director of St Joseph's Orphanage, Colombogam, and Manager of Schools in the Northern Province	...	do
,,	M. Lafarge, O.M.I., Vilikamam West	...	do.
,,	O. Vedrenne, O.M.I, Valikamam East	...	do.
,,	A. Jeandel, O.M.I.	...	Point Pedro
,,	E. Ghilini, O M.I.,	...	Palai
,,	Y. LeCan, O.M.I.	..	Kaits
,,	A. St. Geneys, O.M.I.	...	do.
,,	J. Hippolyte, O M.I.	...	Mullaittivu
The Very Rev.	F. Gouret, O M.I., Superior	...	Mannar
The Rev.	X. N. Sandrasagra, O.M.I.	...	do.
,,	A. Larnaudie, O.M.I.	...	do.
,,	G. Jourd'heuil, O.M.I.	...	do.
,,	J. Iserbyt, O.M.I.	...	do.
The Very Rev.	Laclau-Pussacq, O.M.I., Superior	...	Kurunegala
The Rev.	H. Joulain O.M.I.	...	do.
,,	A. St. Geneys, O.M.I.	...	Puttalam
,,	A. Dinaux, O.M.I., Administrator of St Ann's	...	Kalpitiya
The Rev.	A. Trouchet, O.M.I.	...	Puttalam
,,	F. Xavier	...	Chilaw
,,	J. Aloysius, O M.I.	..	Nainamadama
,,	A. Henry, O.M.I.	..	do.
,,	F. Garcia, O.C.	...	do.
,,	A. Roux, O.M.I.	..	do.
,,	B. Gourdon, O.M.I.	...	do.
,,	A. Rouffiac, O.M.I.	...	Batticaloa
,,	P. Cardinal, O M.I.	...	do.
,,	Ch. Massiet, O.M.I.	..	Trincomalee
,,	J. Batayron, O.M.I.	..	do.

Number of Missionaries	...	37
Churches and Chapels	...	270
Catholic Population	...	73,000
Number of Baptisms	...	4,005
Number of Marriages	...	913

ROMAN CATHOLIC CHURCH—*contd.*

Under the Patronage of the Portuguese Mission.

Names of the Parishes, in what County or District, and Extent in Square Miles.	Population of each Parish.	Name of the Rector, and Value of the Living.	Parsonage House.	Glebe.	Church where situated, and the Number of Persons it will contain.	Number of Persons generally attending.	Chapel where situated, and the Number of Persons it will contain.
Emmanuel's Church at Pettah, Colombo.	375	The Very Rev. C. X. Alphonso, Vicar-General assisted by the Rev. D. J. Azvedo ...	Hulftsdorp	...	Prince-street, Pettah. Will contain nearly 300 persons.	275	...
Church of Our Lady of Good Death, Colombo.	563		Contiguous to the Church.	...	Hulftsdorp. Will contain about 600.	450	...
St. Peter's Church in Negombo.	325	Rev. P. A. Cotta	do.	...	Hunupitiya. Will contain about 600 persons.	200	...
Church of Our Lady of Good Voyage, in Negombo.	689		do.	...	At Dúwa. Will contain 250	500	...
St. Lucia's Church, at Mannár.	479	Rev. O. L. Sousa...	do.	...	Pallimunai. Will contain 700 persons.	200	. .
Assumption Church at Mantota.	1,800	Rev. A. Monteiro...	do.	A paddy field.	At Propacandel. Will contain 2,500 persons.	400	17 affiliated chapels. Each may contain from 100 to 400. Each chapel has a Parsonage house attached to it.

[Extracted from the Reports of the Registrar of the Diocese of Colombo; the Colonial Chaplains of the Presbyterian Churches; the Secretary to the Ceylon Church Mission; the Secretary to the Colombo Diocesan Committee of the Society for the Propagation of the Gospel in Foreign Parts, and of the other Missions.]

EDUCATION.

1.—PUBLIC SCHOOLS.
2.—MILITARY SCHOOLS
3.—AIDED SCHOOLS.
4.—PRIVATE (UNAIDED) SCHOOLS

RETURN OF THE NUMBER OF PUBLIC SCHOOLS, &c., in the year 1883.

Name of the District	Name of School	Name of Teacher, and Salary	Rs. cts.	Number of Scholars: Males	Number of Scholars: Females	If supported by Government or Voluntary Contributions, and Amount of each: Government	School Fees, &c.	Expense of each School
WESTERN PROVINCE. *Group I.* ENGLISH SCHOOLS.						Rs. cts.	Rs. cts.	Rs. cts.
Colombo	Colombo Boys'	Head Master, James Jansz -	1200 0	130	..	1344 37	1013 70	2358 7
		1st Assistant. V. Karalapillai -	600 0					
		2nd do. J. W. Perera -	480 0					
	Colombo Girls'	Principal Teacher, Miss E. Paltridge -	2500 0	12	66	4150 29	494 45	4644 74
		Male Assistant, Mr S. G Radford -	840 0					
		Assistant, Mrs M. Anjou -	360 0					
		do. Miss Anne L. Poulier-	360 0					
	Colombo Infant School	Head Mistress, Mrs E. Thomasz-	720 0	29	41	1945 67	55 84	2001 51
		1st Assistant Mrs. De Hoedt -	300 0					
		2nd do. Miss Rosa Thomasz	240 0					
	Female Seminary	Principal, R. H. Leembruggen -	2000 0	59	140	3546 77	1268 41	4815 18
		1st Assistant, Mrs H. Leembruggen -	750 0					
		2nd do. Mrs. M. D. Kretser -	480 0					
		3rd do. Miss Louisa Roberts -	480 0					
		Addl. Assistant, Miss C. Thomasz -	480 0					
	Grandpass Boys'	Head Master, G. E. Corea -	1000 0	88	...	1793 7	530 41	2323 48
		1st Assistant. John De Silva -	480 0					
		2nd do. Don Anthonisz -	360 0					
	Kachchéri Infant School	Mistress, Miss R. A. Keuneman -	600 0	49	41	1986 7	49 41	2035 48
		Asst. do. Mrs. Lucy Joseph -	360 0					
		2nd Asst., Miss Edith Thomasz -	360 0					
	Maradána Boys'	Head Master, H. P. Goonetilleka -	720 0	122	.	1040 46	652 10	1692 56
		1st Assistant, A. Perera -	480 0					
		2nd do. J. Candappa -	360 0					
	Normal School	Head and Science Master, W. K. James -	4000 0	15	. .	14069 19	1365 50	15434 69
		1st Assistant, D. Jayasuriya -	600 0					
		2nd do. A. Senaratne -	480 0					
	Practising School	Head Master, C. de Silva -	1000 0	125	...	1135 29	493 31	1628 60
		Assistant, W. H. G. Samaraweera -	360 0					

	Royal College	Principal, J. B. Cull	7500 0	289		18536 68	9539 22		28075 90
		1st Assistant, A. Walker, *on leave*	2000 0						
		Do. A. C. Dixon, acting, half-pay	2000 0						
		Science and Art Master, A. C Dixon, half-pay	2000 0						
		Do. C. B. Nicholas, acting, half-pay	2000 0						
		Fifth Form Master, C. B. Nicholas, half-pay	1000 0						
		Do. A. L. Samarawickrama, acting, half-pay	1000 0						
		Additional Fifth Form Master, J C. Jansz, acting, half-pay	1000 0						
		Upper 4th Form Master, A. L Samarawickrama, half-pay	600 0						
		Do. C H Kriekenbeck, acting, half-pay	600 0						
		Lower 4th Form Master, J. C. Jansz, half-pay	500 0						
		Do. L Direkze, acting, half-pay	500 0						
		Upper 3rd Form Master, L. Direkze, half-pay	450 0						
		Do R. D Silva, acting, half-pay	450 0						
		Lower 3rd Form Master, R. D. Silva, half-pay	450 0						
		Do. Archibald Campbell, acting, half-pay	450 0						
		Upper 2nd Form Master, Archibald Campbell, half-pay	420 0						
		Do J. W. Poulier acting, half-pay	420 0						
		Lower 2nd Form Master, C. H. Kriekenbeck, half-pay	390 0						
		Do. Arthur Mack, acting, half-pay	390 0						
		Upper 1st Form Master, J. W. Poulier, half-pay	360 0						
		Do. Osmund VanHoff, acting, half-pay	360 0						
		Lower 1st Form Master, Arthur Mack, half-pay	300 0						
		Do. W. Kreltszheim, acting, half-pay	300 0						
		French Teacher, Signor G. Avegno	720 0						
	St. Thomas's Boys'	—		...	..	460 0	.		460 0
Anglo-Vernacular Schools.									
Colombo	Railway Boys'	Master, Simon De Silva, Mudaliyar	—	33	.	2 43	.		2 43
	Railway Girls'	Mistress, Mrs. Michaelia Epps	—	3	59	2 16	...		2 16
		1st Assistant Miss Eva Mallan	—						
		2nd do. Paternella Gomes	—						
Vernacular Schools.									
Colombo	Breakwater Prison	Sinhalese Teacher, J. Canlappa	180 0	78		184 49	.		184 49
	do.	Tamil Teacher, V. Karalapillai	180 0	34	..	184 33	.		184 33

Name of the District	Name of School	Name of Teacher and Salary		Number of Scholars: Males	Number of Scholars: Females	Receipt during the year for Voluntary Contributions, and Amount of each: Government	Receipt during the year for Voluntary Contributions, and Amount of each: School Fees &c	Expense of each School
			Rs. cts			Rs cts	Rs cts.	Rs cts.
WESTERN PROVINCE—*contd*								
Group I—contd								
VERNACULAR SCHOOLS—*contd*								
Colombo	Normal School	Vernacular Master, H Perera	2000 0	54				
		1st Assistant, D F Johannes	600 0					
		2nd do H. D Lewis	360 0					
	Practising School	Teacher, Don Gabriel	360 0	85	...	366 6	..	366 6
	Slave Island Prison	Sinhalese Teacher, G Corea	180 0	132	.	533 37	...	533 37
		do W J Peris	180 0					
		do L. Durekze	180 0					
		Tamil do M. Vitianader	180 0	34	.	174 56	...	174 56
	Welikada Jail	Sin Teacher, C P Goorewardana	—	11				
		Tamil do C W. Rockwell	—	10				
Group II.								
VERNACULAR SCHOOLS								
Colombo	Batagama Boys	Master, D. Philip	270 0	53		276 42	...	276 42
	do Girls'	Mistress, Dona Martina	180 0	2	34	181 75	..	181 75
	Bolatta Girls	,, Dona Cathrina	180 0	24	36	214 24		214 24
	Hapugoda Girls'	,, Dona Francina	180 0	...	39	300 98	.	300 98
		Assistant, C Perera	120 0					
	Hunupitiya Boys'	Master, A. Fernando	180 0	46	6	213 87	...	213 87
	Kalaeiya Boys'	do. K D Lorensz	240 0	67		242 60		242 60
	Kerawalapitiya Boys'	do. Don Romanis	240 0	68	..	246 69	...	246 69
	do Girls	Mistress, Johanna Perera	180 0	..	34	182 0	...	182 0
	Matumagala Boys'	Master, C Perera	180 0	52	..	191 18		191 18
	do Girls'	Mistress, D. C. Dissanayeka	180 0		60	188 6		188 6
	Peliyagodawatta Boys'	Master, C. Dabera	270 0	68	...	271 32		271 32
	Telangapata Girls	Mistress, Dona Sara Hamine	180 0	..	60	255 54	.	255 54
		Assistant, W. S. Perera	120 0					
	Wattala Boys'	—	—	57	...	156 45	...	156 45
	Weligampitiya Boys'	Master, Don A Jayawardana	300 0	67	.	302 63		302 63
	Walpola Boys'	do P. A. Perera	240 0	56	..	255 33	...	255 33
Group III.								
VERNACULAR SCHOOLS.								
Colombo	Alawatupitiya Boys'	Master, D. Gabriel	240 0	49	...	246 57	...	246 57
Negombo	Amandoluwa Boys'	do. D Silvester	240 0	73	...	241 40	...	241 40
Colombo	Dandugama Boys'	do. Don Joseph	250 0	94	..	255 73	...	255 73
	Ekala Boys'	do S. P. Jayawardena	180 0	46	...	189 19	...	189 19
	Pamunugama Boys'	do. C. Narayana	480 0	85	...	741 25	...	741 25
		Assistant, J P. Rodrigo	180 0					

Negombo	-	Siduwa Boys'	Master, P. de Silva	-	-	480	0	108	..	925	40			925	40
			1st Assistant, Don Jacolis	-	-	180	0								
			2nd do. Mendis Fernando			180	0								
		Negombo Jail	Sinhalese Teacher, J D S Wickremesekera					92							
Group IV.															
ANGLO-VERNACULAR SCHOOL.															
Negombo	-	Katana Boys'	Master, A Abeyenaike	-	-	600	0	169	.	1031	15	28	51	1059	66
			Assistant, Anthony Perera	-	-	360	0								
VERNACULAR SCHOOLS															
Negombo	-	Banduragoda Boys'	Master, D. B. P Jayatillaka	-	-	180	0	49		183	33	.		183	33
		Dagonna Boys'	do. D. J Goonasekara		-	240	0	95	...	351	63			351	63
			Assistant, Gordianu Fernando		-	120	0								
		Diwulapitiya Boys'	Master, R. Perera	-	-	240	0	52	.	282	89	.		282	89
		Godigomuwa Boys'	do. J. Perera	-	-	180	0	58	...	167	21			167	21
		Hunumulla Boys'	do. D C. Perera	-	-	240	0	111	...	241	8			241	8
		Kandawala Boys'	do. Don Jusay	-	-	240	0	65	...	246	68	..		246	68
		Kimbulapitiya Boys'	do J Peris	-	-	240	0	82		318	4			318	4
		Katana Girls'	Mistress, J. Krisnaratna	-	-	180	0		51	189	69	..		189	69
		Mahahunupitiya Boys'	Master, M S. Perera	-	-	240	0	53	..	278	24	...		278	24
		Welongana Boys'	do. P C Fernando		-	240	0	48		278	26			278	26
Group V															
ANGLO-VERNACULAR SCHOOLS.															
Negombo	-	Andiambalama Boys'	Master J. P P Samarasekara		-	600	0	108	..	958	56	32	78	991	34
			Assistant, Don Pedro	-	-	240	0								
		Udugampola Boys	Master. L. E. de Silva	-	-	600	0	121		905	9	23	54	928	63
			Assistant, Don James	-	-	240	0								
VERNACULAR SCHOOLS.															
Negombo	-	Alutepola Boys	Master. D. J Goonatillaka	-	-	240	0	77	...	242	30	.		242	30
		Bulugahamulla Boys'	—			—		37	.	151	91	...		151	91
		Doranagoda Boys'	do Velon Perera	-	-	240	0	63	.	318	1	...		318	1
		do. Girls'	Mistress, Mrs A Perera	-	-	180	0	2	28	213	55	...		213	55
		Deyalapola Balaboa Boys'	Master, L. C Perera	-	-	180	0	42		182	14	...		182	14
		Henetiyana Boys'	do Don L Jayesinha	-	-	180	0	42		180	98	...		180	98
		Horampella Boys	do. Johann s Fernando	-	-	240	0	44	...	241	8	...		241	8
		Kotugoda Boys'	do. A Perera	-	-	240	0	68	...	245	88	...		245	88
		do Girls'	Mistress, W M Botejn	-	-	180	0		44	195	55			195	55
		Mabodella Boys'	Master, S. Fernando	-	-	240	0	42	..	275	87	.		275	87
		Minuwangoda Boys'	do V Perera	-	-	240	0	78	.	277	76	...		277	76
		Nedagamuwa Boys'	do W. Perera	-	-	240	0	78	...	220	0	..		220	0
		Tammita Boys'	do. Don Harmanis	-	-	270	0	73		275	55	...		275	55
		Udugampola Girls'	do. Mrs E C Popenbeek	-	-	360	0	10	153	619	61	...		619	61
			Assistant, P. P. Samarasinghe	-	-	120	0								

Name of the District	Name of School	Name of Teacher and Salary		Number of Scholars		Is supported by Government or Voluntary Contributions, and Amount of each				Expense of each School	
				Males	Females	Government		School Fees, &c			
			Rs cts.			Rs	cts	Rs	cts	Rs	cts.
WESTERN PROVINCE—*contd*											
Group V—contd											
VERNACULAR SCHOOLS—*contd*											
Negombo -	Yagodamulla Boys'	Master, Don Arnolis -	240 0	68	...	246	48	..		246	48
	Yatiyana Boys	do Don G Perera -	180 0	50	...	182	69	..		182	69
	Tammitta Girls'	Mistress Cingo Nona -	180 0	...	43	182	0	...		182	0
Group VI.											
VERNACULAR SCHOOLS.											
Colombo -	Byanwila Boys'	Master, G Perera -	480 0	113	...	665	28	...		665	28
		Assistant, Don Domingo Appuhami	120 0								
	Batuwatta Boys	Master, Siman Perera -	240 0	38	...	281	8	...		281	8
	Dararagama Boys'	do C A Perera -	240 0	47	..	242	15	..		242	15
	Hapugahakanda Boys'	do. L Cooray -	240 0	62	...	315	15	...		315	15
	Hemmatuwelgoda Boys	do M. Fernando -	360 0	74		500	21	...		500	21
	do Girls'	Mistress, W J M Fonseka -	180 0	2	41	301	43	...		301	43
		Assistant, J. D Juan -	120 0								
	Hinkenda Boys'	Master, P D Perera -	480 0	107	...	782	92	...		782	92
		Assistant, D. H Karunanayaka	180 0								
	do Girls	Mistress, Rachel Alwis -	180 0	...	45	319	40	...		319	40
		Assistant, Don W. Ranasinghe	120 0								
	Heyantuduwa Boys'	Master, J Perera -	180 0	61	..	212	61	...		212	61
	Kandebyaddepaluwa Boys	do D T. Jayetilleke -	360 0	125	...	594	94	...		594	94
		Assistant, Don Paules -	180 0								
	do Girls	Mistress, Dona Florentina -	180 0	10	33	314	60	...		314	60
		Assistant, R. Perera -	120 0								
	Kirillawella Boys	Master, Don Floris -	270 0	83	...	388	32	..		388	32
		Assistant, Lewis Perera -	120 0								
	Kossinna Boys'	Master, Paulus Perera -	120 0	57	...	216	74	...		216	74
	Peliyagoda Boys'	do A Corea -	540 0	84	...	737	49	...		737	49
		Assistant, Carolis Perera -	120 0								
	do. Girls'	Mistress, Anna Caldera -	180 0	...	32	231	31	..		231	31
	Kirillawella Girls	do. L Clara Silva -	180 0	...	61	61	14	...		61	14
	Weloda Girls	do. Sara Perera -	180 0	..	62	69	35	...		69	35
Group VII.											
VERNACULAR SCHOOLS											
Colombo -	Alutgama Boys'	Master, J Peris -	270 0	97	..	497	67	.		497	67
		Assistant, Don Samuel -	120 0								
	do. Girls'	Mistress, Mrs. D C L. Fonseka	180 0	1	35	182	15	...		182	15
	Bandárawatta Boys'	Master, D M. Jayatilleka -	180 0	45	.	193	50	...		193	50

	Batapola Boys'	Master, Don Simon		180	0	48	...	181	8	...	181	8
	Butpitiya Boys'	do A. H Perera		300	0	91	...	514	3	...	514	3
	Embaraluwa Boys'	do. J P. Gunasekara		240	0	76	...	253	0	...	253	0
	Ehalagampaha Boys	do. D C de Madhouse		270	0	62	...	365	57	..	365	57
	Ganemulla Boys	do. J D Levinis		180	0	46	...	188	70	...	188	70
	Galahitiyawa Boys	do H. de Saram		240	0	30	...	283	96	..	283	96
	Hamb'agama Boys	do Don Selestino		240	0	38	..	276	95	..	276	95
	Himgama Boys'	do John Ranatunga		180	0	52	...	212	7	...	212	7
	Imbulgoda Boys	do J. P. R. Karunaratna		240	0	62	...	334	31	...	334	31
	Kimigama Boys'	do D. S Alagawanna		180	0	60	...	187	85	...	187	85
	Mudungoda Boys'	do. D Juan		240	0	65	..	244	92	...	244	92
	Udututtiripitiya Boys'	do D J Gunawardana		300	0	78	...	388	69	..	388	69
	do. Girls'	Mistress, H A. R Hamine		180	0		47	241	7		241	7
		Assistant, Don Abraham Goonesekere		60	0							
	Udupila Boys'	Master, Don Arnolis		180	0	49	..	180	17	...	180	17
Group VIII.												
VERNACULAR SCHOOLS.												
Colombo	Bemmulla Boys	Master, Baron Perera		240	0	97		329	74	..	329	74
	Botale Boys'	do. Violis Perera		180	0	41	...	182	63	..	182	63
	Danowita Boys'	do M Silva		240	0	75		353	28	...	353	28
	Ellakkala Boys'	do Don Abraham		180	0	40		186	73	...	186	73
	Hiruwala Boys'	—		—		21	.	71	28	...	71	28
	Kandangomuwa Boys'	do V D Jotonis		180	0	74	...	212	76	.	212	76
	Mallehewa Boys'	do D Francisco		240	0	89	...	308	36	.	308	36
	Mugurugampola Boys'	do J P Wanigasooria		270	0	58	..	321	14		321	14
	Pasyala Boys'	do. D P Alagiyawanne		240	0	60	.	212	3		212	3
	Pattalagedara Boys	do Don Hari anis		180	0	62		182	51		182	51
	Tibariya Boys'	do. B Perera		270	0	100	.	489	67	.	489	67
	do Girls	Mistress, Eliza Botajue		180	0		80	133	55		133	55
	Torapitiya Boys	Master, Don Francisco		240	0	38		244	25	.	244	25
	Udugaha valpola Boys	do Anthony Perera		240	0	45		247	31		247	31
	Urapola Boys'	do Don Dionis		240	0	48		294	7		294	7
Group IX.												
VERNACULAR SCHOOLS												
Colombo	Biyagama Boys	Master, J Dabera		240	0	103		479	31		479	31
		Assistant, D J Gunasekera		120	0							
	Biyagama Girls'	Mistress Miss Dona Jane		180	0	...	64	213	12	.	213	12
	Bollegala Girls	do Mrs. Dona Mango		180	0	...	47	301	23		301	23
	Dompe Girls'	do Jane Nona		180	0	...	76	80	54	.	80	54
	Kirindewela Boys'	Master Lowrenti Silva		240	0	94		283	97	.	283	97
	Mahima Girls	Mistress, Miss Maria Fernando		180	0	2	44	301	63		301	63
		Assistant, Henderick Silva		120	0							
	Malwana Boys	Master, Don Ploris		180	0	81		351	66	.	351	66
		Assistant, Heralis Perera		120	0							
	Pattiwila Boys'	Master, Baba Appu		330	0	100	..	504	81		504	81
	Palugama Boys'	do. Sadoris Perera		240	0	55	...	242	78	..	242	78

Name of the District	Name of School	Name of Teacher, and Salary	Rs. cts.	Number of Scholars: Males	Number of Scholars: Females	Expenditure supported by Government or Voluntary Contributions, and Amount of each: Government Rs. cts	Expenditure supported by Government or Voluntary Contributions, and Amount of each: School Fees, &c. Rs. cts	Expenditure of each School Rs. cts
WESTERN PROVINCE—*contd*								
Group IX—contd								
VERNACULAR SCHOOLS—*contd*								
Colombo	Palugama Girls'	Mistress Dona Johanna Alwis	120 0		56	260 17		260 17
	Pepiliyawala Boys	Master M S Silva	240 0	46		278 54	..	278 54
	Ratiwana Boys'	do Anthony de Saram	180 0	42	5	209 30		209 30
	Waragoda Boys'	do. Belerus Perera	300 0	71		305 13		305 13
	do Girls'	Mistress A Perera Assistant, L P Appuhamy	180 0 120 0		46	313 55		313 55
	Wahigama Boys'	Master, Don Juanis	240 0	58		313 50	...	313 50
Group X.								
ANGLO-VERNACULAR SCHOOL.								
Colombo	Hanwella Boys'	Master, D A de Alwis Assistant J D Cornelis	600 0 240 0	93	...	937 13	64 87	1002 0
VERNACULAR SCHOOLS								
Colombo	Ambatale Boys	Master, Anthonis Silva Assistant, R. Peris	300 0 120 0	83	.	418 38	..	418 38
	do. Girls	Mistress, Dona G Seneviratne Assistant Richard Perera	180 0 120 0		56	336 3	...	336 3
	Atigala Girls'	Mistress, Emily Peiris	180 0	10	37	178 63	...	178 63
	Bomiriya Boys	Master B de Saram Assistant D G Gunasekera	240 0 120 0	91		411 93		411 93
	do Girls'	Mistress, Podimonohami	180 0		47	184 40		184 40
	Koratota Girls	do H M C Hettiarachchi	180 0	5	51	185 7		185 7
	Mullegama Mixed	do. Miss Leonora Boteju Assistant, Carolis Appu	180 0 120 0	44	55	344 16	.	344 16
	Nawagamuwa Boys'	Master, Don Marthelis	180 0	79	11	258 42	.	258 42
	Sedawatta Mixed	do. J Perera Assistant, David Cooray	300 0 120 0	106	35	519 0	..	519 0
Group XI.								
ENGLISH SCHOOL								
Sabaragamuwa	Ratnapura Boys'	Master C. de Silva	900 0	42	.	794 25	276 49	1070 74
ANGLO-VERNACULAR SCHOOL								
Sabaragamuwa	Balangoda Boys'	do M D. Simon	600 0	35	...	663 79	34 73	698 52
VERNACULAR SCHOOLS								
Ratnapura	Akarawita Boys'	do. G. D. Christian	180 0	48	...	212 7	.	212 7
	Ellawala Boys'	do. A. S. Dias	240 0	46	..	282 74	0 54	283 28

	Higgaswatta Boys'	Master, A. D. S. Wijesinhe		240	0	36	.	239	11	1	66	240	77
	Kendangomuwa Boys'	do. Paules Perera		240	0	35		238	3	6	45	244	48
	Kosgama Boys'	do S Perera		180	0	57	..	209	6	...		209	6
Group XII.	Puwakpitiya Boys	do. L Fernando		240	0	63	..	294	51	...		294	51
VERNACULAR SCHOOLS.													
Colombo	Aturugiriya Boys'	Master, Martinus Silva		240	0	104		345	40	.		345	40
		Assistant, Don David		120	0								
	do. Girls'	Mistress E. Perera		180	0	...	51	301	64	.		301	64
		Assistant, Don Sarnelis		120	0								
	Bope Boys'	Master, P. B. Perera		180	0	63	...	189	1	...		189	1
	Brahamanagama Boys	do. Don Simon Perera		240	0	59		242	24	..		242	24
	do. Girls'	Mistress, Dona Carlina		180	0		57	204	91			204	91
	Depanama Girls'	do. L. Pinto		180	0	.	38	261	8			261	8
	Gehenuwela Boys'	Master, H. A. Lobus		300	0	91	...	491	11	...		491	11
		Assistant, D. Isaac		180	0								
	do Girls'	Mistress, Dona Esilina		180	0	..	40	219	42	...		219	42
	Godigomuwa Girls'	do. D. A. Pinto		180	0	.	49	165	0	...		165	0
	Jamburaliya Boys	Master, Don Abraham		240	0	60	...	243	19	.		243	19
	Kahatuduwa Boys'	do D. P Abeyesekera		240	0	103	..	246	52	...		246	52
	Kalalgoda Girls'	Mistress, Dona Carlina		180	0		43	301	97	...		301	97
		Assistant P. P. Perera		120	0								
	Kesbewa Boys'	Master, D J Isaac Abeyewardena		300	0	77	.	361	20	.		361	20
	Makandana Girls'	Mistress, Carohami		180	0	16	47	318	58	.		318	58
		Assistant, M Perera		120	0								
	Ma'abe Boys'	Master, H Perera		240	0	74	...	281	36	.		281	36
	do Girls'	Mistress, Dona C Peternella		180	0	.	43	184	40	.		184	40
	Pitipana Boys	Master, D Francisco		180	0	120	..	337	84			337	84
		Assistant, Don Mathes		120	0								
	do Girls'	Mistress, Dominga Perera		180	0	..	31	184	0	.		184	0
	Rukmala Mixed	Master, M D. N. Goonatilleka		180	0	22	29	301	84			301	84
		Assistant, Dona Carlinahami		120	0								
	Walpola Girls'	Mistress, Sarina Botajo		180	0	27	36	306	15	.		306	15
		Assistant, N. J Pinto		120	0								
	Wewala Boys'	Master, Don Cornelis		240	0	85	...	316	61			316	61
	Wewala Girls'	Mistress, C. Perera		180	0		51	304	69	.		304	69
		Assistant, P Alvis		120	0								
Group XIII.													
VERNACULAR SCHOOLS.													
Colombo	Indibetta Boys'	Master, Damaciano Fernando		240	0	50	...	278	39	.		278	39
	do Girls	Mistress, E de Mell		180	0	...	39	252	39			252	39
Group XIV.													
ENGLISH SCHOOL.													
Kalutara	Panadure Girls	Mistress, Miss A Vanderwall		600	0	3	25	481	34	149	66	631	0
VERNACULAR SCHOOLS													
Kalutara	GaltudaKuruppumullaGirls	Mistress, Miss D C. E. Perera		180	0	.	37	182	0	..		182	0

Name of the District	Name of School	Name of Teacher, and Salary	Rs.	cts.	Number of Scholars: Males	Number of Scholars: Females	If supported by Government or Voluntary Contributions, and Amount of each: Government Rs.	Government cts.	School Fees, &c. Rs.	School Fees, &c. cts.	Expenses of each School Rs.	Expenses of each School cts.
WESTERN PROVINCE—*contd*												
Group XIV.—contd												
VERNACULAR SCHOOLS—*contd*												
Kalutara	Panadure Boys'	Master, D. C. Jayatunga	390	0	149	.	609	26	.		609	26
		Assistant, D. D. S. Jayesekera	120	0								
	do Girls'	Mistress, Mrs. J. Perera	180	0		76	301	91			301	91
		Assistant, D. E. C. Jayatunga	120	0								
	Tantrimulla Boys'	Master, D. D. Gunasekara	270	0	62		270	0			270	0
Group XV.												
VERNACULAR SCHOOLS.												
Kalutara	Alutgama Boys'	Master, Don Floris	240	0	86		211	78	.		211	78
	Bandaragama Boys'	do. J. Perera	240	0	51	.	253	19			253	19
	Galapata Boys'	do. D. C. W. Tennekoon	180	0	60		180	99	.		180	99
	Gonaduwa Boys'	do. D. P. Mananpery	240	0	103	12	373	25			373	25
		Assistant, Bastian Tissera	120	0								
	Kesellanawa Mixed	Mistress, Dona F. Louisa	180	0	15	22	324	35			324	35
		L. P. W. Jayasuriya	120	0								
	Kumbukka Boys'	Master, Don Simon	240	0	88	..	243	56	.		243	56
	do. Girls'	Mistress, Dona Bastiana	180	0	.	50	184	64	..		184	64
	Madurawala Boys'	Master, W. C. Joronis Fernando	240	0	60	.	339	80	..		339	80
	do Girls'	—	—		...	47	151	7	..		151	7
	Mimane Boys'	Master, Don D. Gunaratna	180	0	69	..	185	73			185	73
	Mimanapalana Boys'	do Anthony Fernando	180	0	68	.	180	0	...		180	0
	Morantuduwa Boys'	do Don Marshal	180	0	78	..	242	79	...		242	79
	Uduwara Boys'	do. D. Nicholas	240	0	54		248	16	.		248	16
	Wedagama Girls'	Mistress, J. E. Kanangera	180	0	..	87	259	8	...		259	8
		Assistant, A. D. Caldera	120	0								
	Wewita Boys'	Master, D. L. Kanangera	300	0	103		482	41	.		482	41
		Assistant, D. A. Karangera	120	0								
	Uduwa Boys'	Master, Cornelis Perera	180	0	55	..	158	67	..		158	67
Group XVI.												
ANGLO-VERNACULAR SCHOOLS.												
Kalutara	Desestara Kalutara Girls'	Mistress, Mrs. H. L. Jumeaux	480	0	..	98	862	10	10	96	873	6
		Assistant, L. M. P. Wijeyamanna	240	0								
		do Appolonia Perera	120	0								
	Wadduwa Boys'	Head Master, D. H. Wijeyamanne	690	0	160	..	1418	6	61	77	1479	83
		1st Assistant, F. Peris	420	0								
		2nd do B. F. Jayasinha	240	0								
VERNACULAR SCHOOLS.												
Kalutara	Alubomulla Boys'	Master, H. Rodrigo	270	0	104	..	494	26	..		494	26
		Assistant, D. C. de Alwis	180	0								

	Desestara Kalutara Boys'	Master, D A Perera		600	0	74	.	463	78		.	463	78
	Mahabellana Girls	Mistress, L. Peris		180	0	9	71	329	51		.	329	51
		Assistant, Daniel Gereru		120	0								
	Panapitiya Boys'	Master, Sadris Perera		240	0	36	11	281	45		...	281	45
	Talpitiya Boys'	do P. D Silva		300	0	95	..	550	52		.	550	52
		Don Daniel Gunatilleka Jayawardana		120	0								
	do Girls'	Mistress, Selestina Perera		180	0		68	267	0		.	267	0
		Assistant, D C Perera Samaranayaka		60	0								
	Wadduwa Girls'	Mistress, Anna Rodrigo		180	0	.	57	302	53		.	302	53
		Assistant, W. Clement Silva		120	0								
Group XVII.													
ENGLISH SCHOOL.													
Kalutara	Kalutara Boys'	Head Master, F Gremier		1200	0	106		1985	33	789	24	2774	57
		1st Assistant, C A De Soysa		600	0								
		2nd do. A. C Ekanayaka		450	0								
		3rd do S. P. Jayasuriya		360	0								
ANGLO-VERNACULAR SCHOOLS.													
Kalutara	Beruwala Boys'	Master, D A De Alwis		480	0	99	..	852	36	18	54	870	90
		1st Assistant, A. Morass		120	0								
		2nd do P. Don Romaldo		120	0								
	Maggona Boys'	Master, C Samarasinghe		720	0	106		804	62	65	56	870	18
	Payiyagala Boys'	Master D F J Jayawardena		600	0	180		1151	33	141	12	1292	45
		1st Assistant, James Cooray		400	0								
		2nd do Don Hendrick de Silva		180	0								
VERNACULAR SCHOOLS.													
Kalutara	Alutgamwitte Boys'	Master, R. C H. De Silva		240	0	102	...	314	19			314	19
	Henatiyangala Girls'	—		—									
	Hettimulla Boys'	Master D Jasay		180	0	78	8	335	49			335	49
		Assistant D P Tewerapparuma		120	0								
	Kalamulla Boys'	Master, Don C De Alwis		180	0	97		388	74		.	388	74
		Assistant, A Simeon Silva		120	0								
	Kotapitiya Girls	Mistress, Miss D S S Weerakoon		180	0	.	64	302	34		..	302	34
		Assistant G D Thomas		120	0								
	Malawanbedda Boys'	Master, J Jayaweera		330	0	93	..	422	53		.	422	53
	Malawanbedda Girls'	Mistress, Mrs M Jayaweera		180	0		64	306	33			306	33
		Assistant A D S. Karunaratna		120	0								
	Meegama Boys'	Master M S Cooray		240	0	66	...	275	7		..	275	7
	Padagoda Boys'	do D. B Andiadie		180	0	44	22	329	66		..	329	66
		Assistant, D A Gunaratna		120	0								
	Palayangoda Girls	Mistress, E M. Wijeyamanna		180	0		48	190	52		..	190	52
	Potuwila Boys'	Master M Perera		360	0	55	..	416	15			416	15
	Potuwila Girls'	Mistress, H Omis Hami		180	0		35	281	93		.	281	93
Group XVIII.													
VERNACULAR SCHOOLS.													
Kalutara	Agalawatta Boys'	Master, D S Andiadie		240	0	71	...	281	85		..	281	85
	do. Girls'	Mistress, Cornelia Madanayaka		180	0		38	154	45			154	45

Name of the District	Name of School	Name of Teacher and Salary	Rs.	cts	Number of Scholars: Males	Number of Scholars: Females	If supported by Government or Voluntary Contributions, and Amount of each: Government Rs.	cts.	School Fees, &c. Rs.	cts.	Expense of each School Rs.	cts.
WESTERN PROVINCE—*contd*												
Group XVIII —contd.												
VERNACULAR SCHOOLS —*contd*												
Kalutara -	Bellana Boys' -	Master, A. Pieris - -	240	0	41	..	278	32			278	32
	Bombuwela Boys' -	Master, W Don Charles - -	180	0	43		186	21	..		186	21
	Bopitiya Boys' -	do G Silva - -	240	0	33		239	91	..		239	91
	Dodangoda Boys' -	do Anthony Fernando - -	180	0	48	.	179	21			179	21
	Gikiyanakanda Boys' -	do M B. Fonseka - -	240	0	36	.	280	98	..		280	98
	Halwala Boys' -	do. Alexander Fernando -	240	0	70	..	242	66	.		242	66
	do. Girls' -	Mistress, S Balahami - -	180	0		50	167	67			167	67
	Hewessa Boys' -	Master, D S S Jayasinha - -	180	0	42	..	228	39	...		228	39
	Ittapana Boys' -	do. Cornelis Perera - -	240	0	39	.	241	16	..		241	16
	Matugama Girls -	Mistress, M Kannangera - -	180	0	..	41	153	30	.		153	30
	Kalupahana (Horawala) B	Master, Isan Appu - -	240	0	26	.	254	77			254	77
	do do. Girls'	Mistress, Miss C Jayanetti - -	180	0		39	181	39	..		181	39
	Kudaligama Boys' -	Master, J P Samarasinha - -	240	0	39	6	278	15	...		278	15
	Latpandura Boys' -	do. M P Wanasinha - -	240	0	40		237	41	.		237	41
	Matugama Boys'	do G A Perera - -	240	0	97	6	411	32	..		411	32
		Assistant, Abraham Jayanetti -	120	0								
	Migahatenna Boys' -	Master, Juan Appu - -	240	0	47		269	74			269	74
	Mahagama Boys' -	do. Baron Fernando - -	240	0	69	.	272	58	...		272	58
	Dehipitiya Boys' -	do. K P Perera - -	180	0	36	.	186	18	.		186	18
	Namathuduwa Boys -	do Raphiel Morass - -	180	0	78	...	263	25			263	25
	Tudugala Boys' -	do D A. Ratnayaka - -	240	0	68	.	261	7			261	7
	Walallawita Boys' -	do. John Perera - -	240	0	52		243	31	.		243	31
	Welipenna Boys -	do H de A. Abeyasiriwardena -	180	0	58		186	42	...		186	42
	do Girls' -	Mistress, L E Alwis - -	180	0		45	182	15	.		182	15
ANGLO-VERNACULAR SCHOOL.												
Kégalla -	Mawanella Boys' -	Master, C Perera -	600	0	56	2	753	63	16	28	769	91
VERNACULAR SCHOOLS												
Kégalla -	Ambepussa Boys' -	Master, Adrian Fernando - -	180	0	32		180	90			180	90
	Beddawela Boys' -	do. D. S M. Loku Banda -	240	0	45	1	248	45	.		248	45
	Dehimaduwa Boys' -	do. G Perera - -	180	0	30	..	216	5	.		216	5
	Dehiowita Boys' -	do. M. S. Fernando - -	180	0	57	..	181	25	...		181	25
	Marapana Boys' -	do. Brampy Perera - -	240	0	38		281	11	..		281	11
	Mirihagoda Boys' -	do. E. C Parape Banda - -	180	0	42	5	181	7	.		181	7
	Molagoda Boys' -	do. Don C. Seneviratne - -	180	0	60	...	234	7	2	32	236	39

	Rambukkana Boys	Master, Dingiri Banda		180	0	70	...	217	28		.	217	28
	Ruanwella Boys	do. Juanis Perera		240	0	58	.	332	52		...	332	52
	Mawatugoda Boys'	do W. R. M. Mudiyanse		240	0	38	...	296	29		...	296	29
		Total, Western Province				13568	3690	127905	53	17187	37	145092	70
SOUTHERN PROVINCE.													
Group I.													
ENGLISH SCHOOLS.													
Galle	Galle Central Boys'	Principal Teacher, R G Anthonisz		2000	0	72	...	4079	52	1660	10	5739	62
		1st Assistant, A. Seneviratne		1200	0								
		2nd do H Paranawitane		840	0								
		3rd do. J Gunawardana		600	0								
		4th do. A. Samarasinghe		480	0								
	Galle Girls'	Principal Teacher, Miss E Andree		2000	0	15	60	2764	97	494	24	3259	21
		Assistant, Miss S. A. Poulier		600	0								
	Galle Lower Central Boys'	Head Master, J R Anthonisz		1250	0	153	...	1915	14	866	12	2781	26
		1st Assistant, G. W Gunawardana		600	0								
		2nd do F. O. Peris		480	0								
		3rd do. C. Samarasingha		360	0								
VERNACULAR SCHOOL.													
Galle	Dadalla Girls'	Mistress, Eliza Mercy Gunesekera		120	0	6	46	156	36		...	156	36
Group II.													
ANGLO-VERNACULAR SCHOOL.													
Galle	Bentota Boys'	Master, Charles de Silva		600	0	131		1218	19	127	8	1345	27
		Assistant, D. P Tawarapparuma		480	0								
VERNACULAR SCHOOLS.													
Galle	Amugoda Boys'	Master, G. M De Silva		180	0	45	.	218	85	2	18	221	3
	Awittawa Girls'	—		—		...	25	151	31		...	151	31
	Bentota Girls'	Mistress, D J. C Silva		180	0		127	401	56		...	401	56
		Assistant, D C A Amarasekara		120	0								
	Bodimaluwa Girls'	Mistress, T Dona Proleutira Gunasekera		180	0	.	43	181	5		...	181	5
	Dedduwa Girls'	do Dona L Senanayaka		180	0		73	182	63		...	182	63
	Elpitiya Boys'	Master, D A D S Abayenayaka		180	0	51		182	21		.	182	21
	do Girls'	Mistress, Dona R Abayenayaka		180	0		32	181	91		.	181	91
	Galwehera Boys'	Master, Don Abraham Wickramaratna		180	0	89	...	183	47		...	183	47
	do Girls	Mistress, Dona Sophia Wickramaratna		180	0		60	182	57		...	182	57
	Haburukola Girls'	do. Miss E L A Dona Catherina		180	0		39	182	27		...	182	27
	Herawela Boys'	Master, C H. de Zilva		180	0	54	...	181	16		..	181	16
	do Girls'	Mistress, W A Dona Sophia		180	0	.	51	182	24		..	182	24
	Hungantota Boys'	Master, A R Kanargera		240	0	75	...	243	43		. .	243	43
	Induruwa Boys'	do D H de Silva Munasinha		240	0	108	.	419	23		...	419	23
		Assistant, Abraham Vandebona		180	0								
	do Girls'	Mistress, Dona F de Alwis		180	0		85	202	51		...	202	51
	Kosgoda Boys'	Master J de Livera Karunaratna		180	0	72	...	188	39		...	188	39
	do. Girls'	Mistress, Dona C. P. Rajacaruna		180	0	...	40	181	7		. .	181	7

Name of District	Name of School	Name of Teacher		Number of Scholars: Mixed	Number of Scholars: Girls	Average Attendance: Grant	Average Attendance: Students &	Expenditure from School Fund
			Rs cts			Rs cts	Rs cts	Rs cts
SOUTHERN PROVINCE *contd*								
Group II—contd								
VERNACULAR SCHOOLS—*contd*								
Galle	Mâdampe Girls'	Mistress, Mrs. Esther de Livera	180 0		37	256 48		256 48
	Niyagama Boys	Master, Don Peters	180 0	77		167 8		167 8
	Omatta Boys'	do. Don A. de Abeygunasekera	180 0	78		181 8		181 8
	Piriyagahatota Boys	do. Don Sepalis	240 0	77	..	206 97	.	206 97
	Pittigala Boys	do. H. Lionel de Silva	180 0	56		182 33		182 33
	Pituwala Boys'	—	—	35		141 76		141 76
	Rekegoda Boys'	do. R. L. de Silva	240 0	61		267 57	..	267 57
	Welitara Boys	do. R. de Silva Suriyaratne	180 0	43		167 31	.	167 31
	do. Girls	Mistress, Miss Clara de Zoysa	180 0	.	60	182 42	..	182 42
	Galboda Girls'	do. K. Dochoni Nona	180 0		43	126 22		126 22
	Pituwala Girls	do. Mrs. P. Sirohamy	180 0	12	21	155 77	.	155 77
Group III								
ANGLO-VERNACULAR SCHOOL								
Galle	Hikkaduwa Boys'	Master, D. A. Gunasekara Assistant, C. Warusawitana	480 0 120 0	133	1	752 67	130 99	883 66
VERNACULAR SCHOOLS								
Galle	Akurala Boys'	Master, Alis de Abrew	240 0	82		275 39		275 39
	Hikkaduwa Girls'	Mistress, Miss Eleanore de Lanerolle	180 0		93	181 67		181 67
	Weragoda Boys'	Master, Don T. Abeyawaike	180 0	100		222 11	2 18	224 29
	Kahawe Girls'	Mistress, Dora Gunawardena Ganawardena	120 0	...	42	158 0	.	158 0
Group IV								
VERNACULAR SCHOOLS.								
Galle	Ampegama Boys'	Master, C. C. W. Jayasekera	180 0	75		182 54		182 54
	Kimbuwa Boys'	do. Jusay Fernando	180 0	40		182 33	.	182 33
	Mahotuana Boys'	do. A. Jayawardana	180 0	79		195 52		195 52
	Nagoda Boys'	do. T. Andiraide	240 0	48		309 84	..	309 84
	Nugamulla Boys'	do. J. P. Suriaratchi	240 0	56	1	289 94		289 94
	Tenkaga Boys	do. H. M. Ekanayaka	180 0	53		315 3	.	315 3
	Yattalamatta Boys'	do. E. O. Paranavitana	180 0	50	..	200 82		200 82
Group V.								
VERNACULAR SCHOOLS.								
Galle	Angulugaha Boys'	—	—	37		75 89	.	75 89
	Howne Boys'	—	—	27	.	165 0	.	165 0
	Kodagoda Boys'	Master, T. Edirweera	240 0	58		234 30	6 67	240 97
	Magedera Boys'	do. Don Alwis Madanaike	180 0	34	...	236 48	...	236 48

	Mipe Boys'	Master, S D Jayasundera		180	0	85		247	31	...		247	31
	Mipe Girls'	Mistress, Anne Siriwardene		180	0	.	32	180	0	.		180	0
	Polpigoda Boys'	Master, A. D D. Samarawickrama		180	0	50		202	46	...		202	46
	Waipola Boys'	—		—		43		165	0	...		165	0
Group VI.													
ENGLISH SCHOOLS.													
Mátara	Mátara Boys'	Head Master, C LaBrooy		1200	0	68		1813	37	502	81	2316	18
		First Assistant, A. Weeyasuriya		600	0								
	Matara Girls'	Mistress, Mrs L LaBrooy		720	0	10	37	990	62	281	47	1272	9
		Assistant, Emma Boucher		480	0								
VERNACULAR SCHOOL													
Mátara	Mátara Boys Tamil	—		—		27	...	168	9	...		168	9
Group VII													
ANGLO-VERNACULAR SCHOOLS.													
Mátara	Mirissa Boys'	Master, D. C Senaratne		480	0	105		896	82	120	87	1017	69
		Assistant, D J Suwanderatne		240	0								
	Weligama Boys'	Master, S M Perera		480	0	111	..	670	54	55	97	686	51
		Assistant, A. H. I Cornelis		120	0								
	Maliduwa Boys'	Master, A. P Gunawardana		240	0	37		240	0			240	0
	Malimbada Boys'	—		—		14		20	0	.		20	0
Group VIII.													
VERNACULAR SCHOOLS													
Mátara	Aturelwa Boys'	Master, M O Fredericks		180	0	50	.	205	0			205	0
	Naranderiya Boys'	do. D D. W Kodippili		180	0	52		146	10	5	15	151	25
	Polhulwela Boys'	do. Don Miguel		180	0	46		162	68	0	48	163	46
	Thihagoda Boys	do Suwaris Appu		180	0	38		153	69	.		153	69
	Karagoda-Veyangoda Boys	do D S. Ranesinghe		180	0	47		45	0			45	0
Group X.													
VERNACULAR SCHOOLS													
Mátara	Beralapanatara Boys'	Master A P Gunewardena		240	0	50	..	244	49	...		244	49
	Kosgoda Boys'	do Charles Aluwardene Gunaratna		240	0	4[illegible]		130	32	..		130	32
	Morowaka Boys	do. S M Silva		240	0	56	..	241	8	.		241	8
	Siyambalagoda Boys'	do. D. W Gomeseckera		180	0	38		178	78	2	38	181	16
Group XI													
VERNACULAR SCHOOLS.													
Mátara	Gandara Boys'	Master, M P W Gunasekera		180	0	88		206	25	...		206	25
	Motagederia Boys'	do. W M Fernando		240	0	43		242	18	..		242	18
	Talalla Boys'	do Don A D Suriarachchi		180	0	78		186	7	...		186	7
	Talpawila Boys'	do. C. D S Gigana		180	0	45	.	137	50	...		137	50

Name of the District	Name of School	Name of Teacher, and Salary		Number of Scholars		It supported by Government or Voluntary Contributions, and Amount of each				Expense of each School	
				Males	Females	Government.		School Fees, &c			
SOUTHERN PROVINCE—*contd.*											
Group XII			Rs. cts			Rs.	cts	Rs.	cts	Rs.	cts.
VERNACULAR SCHOOLS											
Hambantota -	Dammulla Boys'	Master, J. H Kandamby -	240 0	46		230	71	10	37	241	8
	Dankeriya boys'	—	—	46	.	222	4	4	75	226	79
	Getamanna Boys'	do. A Wijeyesinghe -	240 0	22		240	0	...		240	0
Group XIII											
ANGLO-VERNACULAR SCHOOL.											
Hambantota -	Hambantota Boys'	Master, D. W. Wijesuriya -	450 0	25	..	491	11	20	93	512	4
		Total, Southern Province		3485	1050	28850	7	4294	74	33144	81
NORTHERN PROVINCE.											
Group XXI											
VERNACULAR SCHOOLS.											
Mullaittivu -	Chemmalai Boys'	Master, V Velunpillai -	180 0	27	4	193	71	..		193	71
	Kokkuthodivai Boys'	do Tamothari Ponnampalam -	180 0	24	3	208	64	...		208	64
	Mattalan Boys'	do. S. A. Gaspur Charles -	180 0	19	7	201	78	...		201	78
		Total, Northern Province .		70	14	604	13	...		604	13
EASTERN PROVINCE.											
Group I.											
VERNACULAR SCHOOLS.											
Trincomalee -	Matawachchi Boys'	Master, S. Ponampalam -	180 0	18	.	185	44	...		185	44
	Panikkaddumurippoo Boys'	do. P Ramapilly -	180 0	24	2	186	85	..		186	85
Group II											
ANGLO-VERNACULAR SCHOOL.											
Trincomalee -	Trincomalee Boys'	Head Master, D C. Chellappah -	540 0	77	...	766	49	30	24	796	73
		Assistant, V Telliampalam -	240 0								
Group III.											
VERNACULAR SCHOOLS.											
Trincomalee -	Kiniyai Boys'	Master, M Anthonypillai -	180 0	46	...	191	7	...		191	7
	Nachchikuda Boys'	do. B. Porter -	180 0	35	.	190	3	...		190	3
	Kottiyar Boys'	do E V Michael -	180 0	66	...	186	4	.	.	186	4
	Ichchilampattai Boys'	do. M. Sandarasagara -	180 0	25	.	153	77	..		153	77
	Toppur Boys'	do. S. Tampapillai -	180 0	44	..	60	0	...		60	0

Group IV.														
VERNACULAR SCHOOL.														
Batticaloa -	Maraodai Mixed	Master, S. Vallipuranather	-	180	0	55	...	178	33	1	67	180	0
Group VI.														
VERNACULAR SCHOOLS.														
Batticaloa -	Nochchimunai Boys	Master S. Kathirmalai	-	180	0	46		181	20			181	20
	Kattankudi Boys'	—		—		47		222	46			222	46
	Kattankudi No. 3 Boys	—		—		47		150	0			150	0
	Kattankudiyiruppu Boys'	do. M. Tamby	-	180	0	53		216	85	3	22	220	7
	Arrappattai No. 1 Boys'	Head Master, S. G. Parker	-	60	0	87		335	13	4	20	339	33
		Assistant, K. Chinnatampi	-	270	0								
	Palaimunai Boys'	Master, C. Arumugam	-	180	0	40		186	37	2	76	189	13
	Talankuda Boys'	do. K. Kandappan	-	180	0	65	2	182	42			182	42
	Eruvil Boys'	do. P. Abraham	-	180	0	50	2	222	95			222	95
	Kanankuda Boys'	do. K. Arumukam	-	180	0	55	12	192	81	2	31	195	12
	Samyhunay Boys'	—		—		53	...	60	0	...		60	0
Group VII.														
VERNACULAR SCHOOL.														
Batticaloa -	Sambanturai Boys	Master, P. Augustine	-	180	0	81	6	151	33	..		151	33
		Total, Eastern Province				1014	24	4199	54	44	40	4243	94
CENTRAL PROVINCE.														
Group I.														
ANGLO-VERNACULAR SCHOOL														
Kandy -	Kandy Boys'	Head Master, Andris de Silva	-	900	0	77	..	2052	40	242	60	2295	0
		1st Assistant, D. Perera	-	600	0								
		2nd do D. J. D. Wanigasekara	-	480	0								
Group II.														
VERNACULAR SCHOOLS.														
Mátalé -	Akurambloda Boys'	Master, A. S. Fonseka	-	270	0	161		475	69	6	79	482	48
		Assistant, B. S. Tikiri Banda	-	120	0								
	Akurambloda Girls'	Mistress S. M. Ukku Manika	-	180	0	20	15	151	2			151	2
	Alawatugoda Boys'	Master, W. Perera	-	240	0	36		246	2			246	2
	Dambulla Boys'	do R. M. D. Banda	-	180	0	49		181	79	..		181	79
	Eramudugolla Boys'	do S. M. Perera	-	240	0	28	..	240	0	...		240	0
	Kaikawela Boys'	do. H. Don Andris Appuhamy	-	240	0	30		277	97	..		277	97
	Kambukkandawela Boys'	do G. P. B. Singho	-	180	0	50	.	181	97	..		181	97
	Lenadora Boys	do. M. Kalu Banda	-	180	0	48	.	182	16	2	13	184	29
	Madipola Boys	do J. E. Herat	-	180	0	65	..	181	12	2	38	183	50
	Naula Boys'	Master, Y. D. Sirihel	-	270	0	66	1	356	88	4	0	360	88
		Assistant Kiri Banda	-	120	0								
	Nilagama Boys'	Master, T. B. R. Eramudugolla	-	180	0	34		180	0			180	0
	Talkota Boys'	do D. B. de Silva	-	180	0	43	..	150	87			150	87

Name of the District.	Name of School	Name of Teacher and Salary		Number of Scholars		Income derived by Government or Voluntary Contributions and Amount Paid				Expense of each School	
				Males	Females	Government		School Fees, &c			
			Rs cts			Rs	cts	Rs.	cts	Rs	cts
CENTRAL PROVINCE—*contd.*											
Group II—contd.											
VERNACULAR SCHOOLS—*contd.*											
Mátalé -	Tolambugolla Boys'	Master J P P Wijeyawardena	240 0	64		260	59	...		260	59
	Yatawatta Boys'	do Kiri Banda	240 0	44	.	203	45	..		203	45
Group III											
ANGLO-VERNACULAR SCHOOLS											
Pagwala -	Paiwala Boys	Master, D W Tillakaratna	600 0	68	.	710	55	65	37	775	92
Upper Dumbara -	Urugala Boys'	do J H Abayasen	480 0	81		527	52	13	9	540	61
Lower Dumbara -	Walala Boys'	do. D L Wickramasingha Assistant, C. P Wickramasingha	600 0 240 0	219	.	984	85	37	59	1022	44
VERNACULAR SCHOOLS.											
Kandy -	Gurnepana Boys'	Master, Don Abeleen	240 0	84		280	69	.		280	69
	Medawaka Boys	do C. M De Alwis	240 0	50		241	52	.		241	52
	Naranpanawa Boys'	do G D Panda	240 0	88		205	66			205	66
	Paranagama Boys'	do J A Leadore	240 0	66	9	240	65	..		240	65
	Udatalawinna Boys'	do. W P Rala	240 0	62		268	7	...		268	7
	Walala Girls	Mistress J Wickremesinghe Assistant, G Henrietta	240 0 120 0		85	364	80	..		364	80
	Wattegama Boys'	Master, D H. Wickremesinghe	240 0	64	...	257	85	...		257	85
	Weva Boys'	do P S L Ammunugama	240 0	106		268	11	..		268	11
	Welipanda Boys'	do. U B Ekanayaka	240 0	31	..	160	0	...		160	0
Group IV.	Udispattu Boys'	do P P De Saram	240 0	96	.	326	21	..		326	21
VERNACULAR SCHOOLS.											
Nuwara Eliya -	Munwatta Boys'	Master, A W M K Banda	240 0	47	...	278	27			278	27
Nuwara Eliya -	Kikiligasgoda Boys'	do. Bastian Perera	240 0	37		232	3	...		232	3
Kandy -	Tatatu-oya Boys'	do Punchi Bala	240 0	43	..	276	0	...		276	0
Matalé -	Tulipgoda Boys	do D H de Silva	240 0	50	...	242	33			242	33
Kandy -	Udagama Boys'	do Isaac Weetasekara	240 0	66		279	32			279	32
Group V											
VERNACULAR SCHOOL.											
Nuwara Eliya -	Nildandahena Boys'	Master, K M P Banda	240 0	28	.	262	50			262	50
Group VI											
ENGLISH SCHOOLS.											
Gampola -	Gampola Boys'	Head Master, W P. Sirimana Assistant, W. Wijeyesinhe	1000 0 600 0	45	.	1405	49	282	53	1688	2
Nuwara Eliya -	Nuwara Eliya Boys'	—	—	8	...	91	67	3	33	95	0

Group VII													
VERNACULAR SCHOOL.													
Nuwara Eliya -	Morape Boys'	-	Master, Don Harmanis -		240	0	47	..	240	98	...		240	98
Group VIII													
ENGLISH SCHOOLS.													
Badulla -	- Badulla Boys'		Head Master, W D Silva -	-	900	0	77	..	1130	13	578	77	1708	90
			Assistant, W M P Banda -	-	600	0								
	Badulla Girls'	-	Mistress Mercy De Silva	-	500	0	71	29	371	43	160	24	531	67
VERNACULAR SCHOOLS.													
Nuwara Eliya -	- Palugama Boys'	-	Master, K D Jeronimus -	-	240	0	41		200	0	1	11	201	11
	Paranagama Boys'	-	—		—		27	1	178	42	7	64	186	6
	Rupaha Boys'	-	Master, D J P Amarasekara	-	240	0	49	...	241	28	...		241	28
Group X.													
VERNACULAR SCHOOLS													
Udunuwara	- Embekk madama Boys'	-	Master, S Joseph William -	-	240	0	68	..	282	81	...		282	81
Kandy -	- Gadaladeniya Boys'	-	do J Herat -	-	240	0	129	.	263	25	8	92	272	17
Udunuwara -	- Ganhata Boys'	-	do. H Fonseka -	-	240	0	50		208	93	.		298	93
Kandy -	- Henlessa Boys'	-	do M D S. Patuwantudawa	-	240	0	72		242	57	..		242	57
	Petiyagoda Boys'	-	do. Don Leyon -	-	240	0	72		307	16	.		307	16
	Wattapola Boys'	-	do. S. Fernando -	-	240	0	71	...	310	28	..		310	28
Group XI													
ANGLO-VERNACULAR SCHOOLS.													
Yatinuwara -	- Kadugannawa Boys'	-	Master, W R. Sirimanna -	-	480	0	91	.	696	59	30	19	726	78
Kandy -	- Peradeniya Boys'	-	do. T P. Sudasinghe -	-	480	0	60	.	658	29	30	67	688	96
VERNACULAR SCHOOL.													
Yatinuwara -	- Dantura Boys'	-	Master, Don Carolis -	-	240	0	60	...	179	61	.		179	61
Group XIII.													
ENGLISH SCHOOL.													
Kandy -	- Madawalatenna Boys'	-	Master, R. Sinnappah -	-	600	0	47		368	58	276	25	644	83
VERNACULAR SCHOOLS.													
Kandy -	- Hadeniya Boys'	-	Master, P G D Hendrick -	-	240	0	58	3	245	28	..		245	28
	Pujaputiya Boys'	-	do. Dinguri Banda Niyangoda	-	240	0	27		236	4	4	82	240	86
			Total, Central Province .				3239	143	19587	65	1758	42	21346	7

Name of the District	Name of School	Name of Teacher, and Salary		Number of Scholars		If supported by Government or Voluntary Contributions, and Amount of each				Expense of each School	
				Males	Females	Government		School Fees &c			
NORTH-WESTERN PROVINCE											
Group I.			Rs cts			Rs	cts	Rs	cts	Rs	cts
ENGLISH SCHOOL.											
Kurunégala -	Kurunégala Boys' -	—	—	67		716	20	186	22	902	42
VERNACULAR SCHOOLS											
Kurunégala -	Balala Boys	Master, Y Perera -	- 240 0	52	..	278	36			278	36
	Bulupitiya Boys'	- do Sadiel Perera -	- 180 0	69	...	174	22	...		174	22
	Hettipola Boys'	- do K D Charles -	- 180 0	32		180	0			180	0
	Kandidowa Boys'	- Master U M Carolis -	- 180 0	54	..	187	38	...		187	38
	Malagama Boys'	- do. P Kiri Banda -	- 180 0	45		182	9	...		182	9
	Pilessa	- do. D J Ranawera -	- 180 0	55		181	7	.		181	7
	Wadiyagoda Boys'	do Alvis Fernando -	- 240 0	120	.	406	74	...		406	74
		Assistant, L Appuhami -	- 120 0								
	Wariyapola Boys'	- Master, F M. Patrick Banda	- 240 0	64	...	241	16	...		241	16
	Nikaweratiya Boys'	- do. W C Rodrigu -	- 240 0	34	..	141	18	...		141	18
Group II											
ENGLISH SCHOOLS											
Puttalam -	Puttalam Boys'	- Master, M D Nicolas -	- 660 0	50	.	510	67	335	60	846	27
	Puttalam Girls'	- Mistress, Miss M E Trowell	- 480 0	3	26	319	50	192	35	511	85
VERNACULAR SCHOOL.											
Puttalam -	Anamaduwa Boys'	- Master, H P. B Appuhami -	- 240 0	36	..	240	0	...		240	0
Group III.											
VERNACULAR SCHOOLS.											
Kurunégala -	Etiyawela Boys'	- Master, Martinus Fonseka -	- 240 0	62		277	19	..		277	19
	Kurumetiyana Boys'	- do H S Perera -	- 240 0	60	...	279	79	...		279	79
Negombo -	Kuliapitiya Boys'	- do M A Silva -	- 240 0	37		271	74	.		271	74
Kurunégala -	Mahawewa Boys'	- —	—	46		182	6	...		182	6
	Makandura Boys'	- do Don Jusey -	- 240 0	60		242	40	...		242	40
	Natandiya Boys'	- do. Don Carolis -	- 240 0	35	3	243	38	..		243	38
	Pannala Boys'	- do D Sayal -	- 240 0	134	.	316	67	...		316	67
		Assistant, Pinhami -	- 120 0								
		Total, North-Western Province ...		1115	29	5571	80	714	17	6285	97

NORTH-CENTRAL PROVINCE

Vernacular Schools

Anuradhapura	-	Ardiyagala Boys'	-	Master, W. R Banda	-	-	240	0	60		241	8		* 241	8
		Kahatagahadigiliya Boys'	-	do M. Velate	-	-	240	0	30		249	59	3 14	252	73
		Minneriya Boys'	-	—			—		20		89	67	.	89	67
		Palugaswewa Boys'	-	do A Keerala	-	-	240	0	44		136	1	...	136	1
		Relapanawewa Boys'	-	do. J Muhanse	-	-	240	0	39		160	0	.	160	0
		Tirripanna Boys	-	do Charles de Silva	-	-	240	0	22		229	3		229	3
		439													
				Total, North-Central Province					215	•	1105	38	3 14	1108	52
				Grand Total for the Island					22706	4950	187823	90	24002 24	211826	14

RETURN OF MILITARY SCHOOLS.

Name of the District	Place of the School and Name of Regiment	Is the School open to Children of English Parentage	Other Schools	Name of the Schoolmaster and Salary	Number of Scholars			Medium of Instruction	If supported by Government or Voluntary Contributions or Aided by Grant		Expense of each School	Number of Private Schools	REMARKS
					Males	Females	Total		Government	Voluntary Contributions			
									Rs cts.	Rs cts	Rs cts		
REGIMENTAL SCHOOLS													
WESTERN PROVINCE													
Colombo	Royal Artillery Regimental School in the Fort of Colombo free for soldiers and their children												No Regimental School in Colombo. Non Commissioned Officers and men of the Royal Artillery attached to 1st R D Fusiliers for educational purposes
	Gun Lascar School in the Lascar Lines, free for soldiers and their children	No	Nil	Lance-Corporal Pillay, C G L., 1s per diem in addition to Regimental pay	34	15	49	Ordinary	Yes		Unknown	None	
	1st Battalion, Royal Dublin Fusiliers—School for adults and grown children	No	Nil	J B Crompton, Army Schoolmaster, Rs 120 per annum	72		72	Do.	Yes		Do.	None	
	Infant School	No	Nil	Mrs. Crompton, £30 per annum.	8	9	17	Do	Yes		Do	None	
SOUTHERN PROVINCE.													
Galle	1st Battalion, R D F, Detachment School, free for men and children	No	Nil	Lance-Corporal M Connor Detachment Schoolmaster, 6d per diem in addition to Regimental pay	30		30	Do.	Yes		Do.	None	
EASTERN PROVINCE.													
Trincomalee	Royal Artillery Regimental School, for soldiers and children.	Yes	Nil	Corporal J Heffernan, R A, 6d per diem in addition to Regimental pay.	12	2	14	Do.	Yes		Do.	None	
CENTRAL PROVINCE													
Kandy	1st Battalion R. D. F., Detachment School, free for men and children	No	Nil	Lance-Corporal N Whelan, Detachment Schoolmaster 6d per diem in addition to Regimental pay.	28		28	Do.	Yes	...	Do.	None	
	7				184	26	210						

RETURN OF SCHOOLS RECEIVING GRANTS-IN-AID FROM GOVERNMENT.

Name of the District	Public or Free Schools, and where situated	In connection with Church of England	Other Schools	Names of the Schoolmasters or Schoolmistresses, and Salaries	Number of Scholars: Males	Females	Total	Mode of Instruction	If supported by Government or Voluntary Contributions and Amount of Aid: Government	Voluntary Contributions	Expense of each School	Number of Private Schools	REMARKS
AIDED SCHOOLS.													
CHURCH OF ENGLAND (DIOCESAN)													
Western Province	9 English Schools	.		...	..	.	855						
	1 Anglo-Vernacular	..			...		72						
	25 Vernacular		.	..	.	.	1990						
Eastern Province	1 English	...	.			..	92						
	2 Vernacular					..	119						
Southern Province	6 English		.		.	...	497						
	3 Anglo-Vernacular	.	.		..		184						
	2 Vernacular	..					247						
Northern Province	1 English			.	...	...	37						
Central Province	3 English			..	.		215						
	2 Anglo-Vernacular		..	...	.	..	155						
	1 Vernacular	.		.			54						
North Western Province	1 English	..					22						
	57				.	..	4559						
CHURCH MISSION													
Western Province	1 English School				..		122						
	7 Anglo-Vernacular		..	.	..		573						
	43 Vernacular	.					2554						
Southern Province	3 English		..		..		166						
	24 Vernacular				..		1181						
Northern Province	3 English		..		.		330						
	4 Anglo-Vernacular				.	...	172						
	45 Vernacular				...		2576						
Central Province	1 English		.		..	.	206						
	3 Anglo-Vernacular	..	.	.			222						
	23 Vernacular						1199						
North-Central Province	2 Vernacular	..				..	55						
North-Western Province	4 do			.		..	204						
	163				.	..	9560						

Separate Department	Pupil-teachers [illegible]	Inspection [illegible]	Other Schools	Number of Scholarships [illegible]	Number of Scholars: Males	Females	Total	Medium of Instruction	Grant paid by Government or Voluntary Contributions, and Amount [illegible]: Government	Voluntary Contributions	Expense of each School	Number of Pupils in Schools	REMARKS
AIDED SCHOOLS—*contd*													
BAPTIST.													
Western Province	1 English					.	29						
	3 Anglo-Vernacular	.					145						
	28 Vernacular		.			.	1546						
Central Province	1 Anglo-Vernacular						55						
	2 Vernacular	.			..		78						
North-Western Province	1 do.		..		.		65						
	36				.	.	1918						
ROMAN CATHOLIC.													
Western Province	11 English	..			.		1324						
	1 Anglo-Vernacular		...		.		56						
	98 Vernacular						9566						
Eastern Province	3 English						147						
	7 Vernacular		..	..		.	554						
Southern Province	2 English				.	..	178						
Northern Province	3 English		.	...		.	333						
	2 Anglo-Vernacular				..	.	201						
	40 Vernacular					.	2984						
Central Province	4 English			.			248						
	1 Vernacular						96						
North-Western Province	3 English					.	191						
	31 Vernacular					.	2738						
	206				.		18616						
WESLEYAN.													
Western Province	5 English			..	...	...	574						
	2 Anglo-Vernacular	.		.	..	.	142						
	45 Vernacular				...		3080						
Eastern Province	2 English	...	.	.		..	250						
	2 Anglo-Vernacular				...	.	64						
	65 Vernacular	...		...	..	..	3766						
Southern Province	3 English		..				430						
	1 Anglo-Vernacular	..	.	...	..	.	113						
	25 Vernacular	..		...	.	...	1771						

Northern Province	4	English	433
	6	Anglo-Vernacular	352
	37	Vernacular	2535
Central Province	1	English	100
	2	Vernacular	82
	200		13692
Buddhist			
Western Province	6	Vernacular	594
North-Western Province	1	Vernacular	66
	7		660
Private			
Western Province	3	English	477
	5	Vernacular	784
Eastern Province	1	do.	43
Southern Province	4	do	380
	13		1684
Sivite.			
Northern Province	4	English	333
	6	Anglo-Vernacular	747
	8	Vernacular	802
	18		1882
American.			
Northern Province	15	English	944
	15	Anglo-Vernacular	1023
	106	Vernacular	6856
	136		8823
Grand Total, Aided Schools	836		61374

RETURN OF THE NUMBER OF PRIVATE UNAIDED SCHOOLS

Name of the District	Public or Free Schools and the number of	In connection with Church of England	Other Schools	Name of the Schoolmaster or Schoolmistress and Salary	Number of Scholars: Males	Females	Total	Mode of Instruction	Is supported by Government or Voluntary Contributions and amount of each: Government	Voluntary Contributions	Expense of each School	Number of Private Schools	REMARKS
									Rs cts	Rs cts.	Rs cts		
PRIVATE UNAIDED SCHOOLS													
AMERICAN													
Northern	1 Boys' School	..	..	1 Teacher	70	.	70	English					
	1 do do		.	3 do	120	5	125	Anglo-Ver					
	2 do do			2 do	124	1	125	Vernacular					
	6 Mixed			6 do.	185	107	292	do					
Total ..	10			12	499	113	612						
UNDENOMINATIONAL													
Western	1 Boys' School	..	..	1 Teacher	19	...	19	English					
	1 do do			1 do	40		40	Vernacular					
Southern	2 Girls' do	...	.	2 do		45	45	do.					
	2 Mixed do		..	2 do	51	38	89	do					
Central	1 Boys' do.	.		1 do.	9		9	do.					
Total .	7			7	119	83	202						
MUHAMMADAN.													
Western	1 Boys' School			1 Teacher	18	.	18	Vernacular					
	10 Mixed do	...		10 do.	340	99	439	do					
Southern	2 do. do		.	2 do	75	18	93	do					
Northern	5 Boys' do.		.	5 do	128		128	do					
	1 Girls' do		.	1 do		20	20	do.					
Eastern	59 Boys' do			59 do	1195		1195	do					
	7 Mixed do		.	7 do	210	53	263	do					
Central	1 Boys' do			1 do	12		12	do					
Total .	86			86	1978	190	2168						
BUDDHIST.													
Western	60 Boys' Schools	..	..	62 Teachers	722		722	Vernacular					
	2 Girls' do	...	.	2 do	...	47	47	do.					
	1 Mixed do	.	.	3 do	83	30	113	do					
Southern	1 Boys' School			2 do	80	.	80	English					
	3 do do	.		3 do	201	...	201	Anglo-Ver					
	273 do do			273 do.	2036	.	2036	Vernacular					
	1 Girls' do.	...		1 do.		20	20	do.					
	2 Mixed do.	.	.	2 do.	62	24	86	do.					
Central	59 Boys' Schools			59 do	234		234	do.					
	402			407	3418	121	3539						

Roman Catholic.								
Western	1 Mixed School	...	1 Teacher	6	30	36	English
	10 Boys' do.	...	10 do.	429		429	Vernacular
	6 Girls' do.	...	6 do.	...	230	230	do.
	2 Mixed do	...	2 do.	42	21	63	do.
Northern	1 Boys' do	...	1 do.	27	.	27	do.
	5 Mixed do.	...	5 do	106	24	130	do.
Eastern	1 Boys' do.		1 do.	44		44	do.
	2 Mixed do		2 do.	57	22	79	do.
North-Western	2 Mixed do.	.	2 do.	106	30	136	do.
	30		30	817	357	1174	
Church of England.							
Western	1 Boys' School	.	1 Teacher	70	..	70	English
	1 Mixed do.	..	1 do.	15	10	25	do
	1 Boys' do.	..	1 do	23	.	23	Anglo-Ver.
	1 Mixed do		2 do.	19	18	37	do.
	2 Boys' do.	...	2 do.	54		54	Vernacular
	1 Girls' do	...	1 do.		15	15	do
	6 Mixed do.		7 do	141	97	238	do
Southern	2 Boys' do.	.	2 do.	86		86	do.
	3 Girls' do		3 do		168	168	do.
Northern	1 Boys do		2 do.	16		16	do
	5 Mixed do	...	5 do.	130	35	165	do.
Eastern	1 Mixed do	...	1 do.	20	6	26	do.
Central	1 Boys' do.	.	2 do.	17	...	17	English
	1 Girls' do	..	1 do	8	44	52	do.
	1 Boys' do.	.	2 do.	16		16	Anglo-Ver.
	1 Mixed do.		1 do	27	15	42	do
	3 Boys' do		3 do	61	...	61	Vernacular
	4 Mixed do	...	4 do.	130	27	157	do.
North-Western	1 Boys' do	.	3 do.	83	..	83	English
	1 do. do	.	1 do	14	.	14	Vernacular
North-Central	2 do. do.		2 do.	57	...	57	do
	40		47	987	435	1422	
Sivite.							
Northern	28 Boys Schools	.	43 do.	1185	1	1186	Vernacular
Eastern	16 do. do		16 do.	317	.	317	do
	44		59	1502	1	1503	

Name of District	Public Elementary Schools	Denominational Grants	Number of Schools	Number of Teachers	Number of Scholars Males	Females	Total	Medium of Instruction	If supported by Government Voluntary Contributions Amount of Government Grant	Amount of Voluntary Contributions	Expenses of Public School	Number of Private Schools	REMARKS
WESLEYAN.									Rs. cts.	Rs. cts.	Rs. cts.		
Western	1 Mixed School		1	Teacher	18	8	26	English					
	2 Boys' do		2	do	97		97	Anglo-Ver					
	1 do do		1	do	64		64	Vernacular					
	2 Girls' do		2	do		109	109	do.					
	1 Mixed do		1	do	10	15	25	do.					
Southern	1 Mixed do		1	do	48	5	53	Anglo-Ver					
	4 Boys' do.		4	do	163		163	Vernacular					
	1 Girls' do		1	do		49	49	do					
	1 Mixed do.		1	do	8	30	38	do					
Northern	1 Boys do		1	do.	28		28	do					
	1 Mixed do		1	do	42	7	49	do					
Eastern	2 Boys' do		2	do.	70		70	do					
	1 Girls do		1	do		32	32	do					
	7 Mixed do		7	do	371	53	424	do.					
Total	26		26		917	299	1216						
BAPTIST													
Western	1 Boys' School		1	Teacher	39		39	Anglo-Ver					
	1 Mixed do.		1	do.	18	57	75	do					
	1 Boys' do.		1	do.	143		143	Vernacular					
	1 Girls' do		1	do	1	69	70	do					
	1 Mixed do.		1	do.	12	32	44	do.					
Central	1 Boys' do		1	do	47		47	Anglo-Ver					
North-Western	1 Boys' do		1	do.	37		37	Vernacular					
Total	7		7		397	158	455						
Grand Total, Private Schools	652		681		10534	1757	12291						

ABSTRACT.

No	Description of School	Number of Scholars		
		Males	Females	Total
439	Public	22706	4950	27656
7	Regimental	184	26	210
836	Aided ..	—	—	61374
652	Private Unaided .	10534	1757	12291
1934	Total	—	—	101531

[Extracted from the Reports of the Director of Public Instruction and the Brigade-Major.]

PUBLICATIONS,

INCLUDING

NEWSPAPERS AND REVIEWS

RETURN of the Principal Publications during the year 1883, including Newspapers and Reviews, and their Circulation.

Province and Office of Publication	Title of Publication.	Circulation.
WESTERN PROVINCE	*In English.*	
Government Printing Office.	The "Government Gazette," with Supplements	522
	The "Supreme Court Circular"	388
	Civil List, 1883	120
	The Ceylon Postal Guide, 1883	550
	Ceylon Blue Book, 1882	210
	Administration Reports, 1882	240
	Sessional Papers, 1883 (in numbers)	225
	Monthly List of School Examinations, 1883	150
	District Classification of Government and Grant-in-Aid Schools 1884	200
	Legislative Enactments, 1882	500
	Post Office Daily List	148
	The Ceylon Almanac for 1883	7,847
	Regulations of the Ceylon Volunteer Corps	100
	Reprint Ordinances, 1872	250
	Do. do. 1873	250
	Do. do. 1874–75	250
	Gazetteer of the Western Province	500
	Proceedings of the Royal Asiatic Society for 1882	250
	Colonial Store Price List	600
	Report of the Kandyan Artwork Association	200
	Catalogue of Books, Public Instruction Department	500
	Hand-Guide to Royal Botanic Gardens	500
	Primer of Agriculture	400
	Galle Friend-in-Need Society's Report for 1882	125
	Regulations for District Medical Officers	30
	In the Vernacular.	
	Sinhalese and Tamil Translations of Extracts from the "Gazette"	144
	Book of Common Prayer in Sinhalese	2,012
	The Mahawanso in Sinhalese and Páli	500
	Code for Aided Schools in Sinhalese and Tamil	400
	Abhidanappadípika	500
	Sinhalese Botany Primer	500
	Do. Reading Book	2,000
"Ceylon Observer" Press.	The "Ceylon Observer" (daily)	1,400
	The "Weekly Ceylon Observer"	680
	The "Tropical Agriculturist" (monthly periodical)	1,800
	The Ceylon Handbook and Directory (annual)	1,200
	Work on Master and Servants, by Messrs. Lewis and Crawford, C.C.S.	300
	Chamber of Commerce Price Current (weekly)	200
	Civil Service Manual, by C. Dickman	500
	Manual on Cardamom cultivation	500
	Chamber of Commerce Half-yearly Reports	200
	Cinchona Essay	500
	Ceylon Hansard, 1882-83	100
	Tamil Cooly Mission Report	700
	Diary, L. S. von Donop, North Borneo	100
	Evidences of Christianity (pamphlet)	300
	Church Mission Report	350
	Tamil Pocket Guide (Inga Va)	1,000
	Captain Passingham's Lectures	500
	Kosmos's Letter (pamphlet)	600
	Medical College Report	75
	Exchange Tables, by W. De Vos	300
	Ceylon Hansard (Extraordinary Session) 1883	90
	Ceylon Agri-Horticultural Association, Annual Report	200
	Mr. Armstrong's Paper on Tea	100
	Mr. Owen's Paper on Tea	100
	Chamber of Commerce Annual Statistics	150
	Cacao Cultivation	200
	Mr. Hay on Tea cultivation (pamphlet)	200
"Times of Ceylon" Press.	(No Return furnished.)	

Province and Office of Publication.	Title of Publication	Circulation.
WESTERN PROVINCE—*contd.*		
"Ceylon Examiner" Press.	The "Ceylon Examiner" (bi-weekly) - -	400
"Ceylon Catholic Messenger" Press.	The "Ceylon Catholic Messenger" - -	500
"Nánártha Pradípaya" Press (Sinhalese.)	The "Nánártha Pradípaya" - - -	650
	The Life of Joseph De Vaas - -	1,500
	Dharma Sangikphuawa - - -	1,000
	Catechism of Christian Doctrine -	2,000
"Kavatakathikeya" Press (Sinhalese.)	"Kavatakatikaya" - - -	1,000
NORTH-WESTERN PROVINCE -	Nil	
SOUTHERN PROVINCE -	Nil.	
EASTERN PROVINCE -	North Ceylon Christian Herald (monthly) - -	300
	Tamil First Reading Book - - -	3,000
	Tamil Third do - - -	2,000
	Tamil Copy Books, No 1, 2, 3 (each) - -	1,000
	Do do No 4 - - -	500
	Teacher's Assistant - - -	250
	Tamil Ceylon Geography - - -	1,000
	Rules of Wesleyan Methodist Society for Members -	2,000
NORTHERN PROVINCE -	"Morning Star" (bi monthly) - -	960
	"Ceylon Patriot" (weekly) - - -	250
	"Catholic Guardian" (weekly) - -	350
	"Uthayapam" (bi-monthly) - - -	400
	"Vingamavartani" (bi monthly) - -	300
CENTRAL PROVINCE		
Kandy		
Industrial School Press	"The Ceylon Diocesan Gazette" (monthly) - -	—
NORTH-CENTRAL PROVINCE -	Nil	

[Extracted from the Reports of the several Government Agents.]

EXCHANGES, MONEYS, WEIGHTS

AND

MEASURES.

COURSE OF EXCHANGE.

GOVERNMENT RATES.

Nil.

Audit Office,
Colombo, 15th February, 1884.

R. W. D. MOIR,
Acting Auditor-General.

RATES OF THE ORIENTAL BANK CORPORATION.

PURCHASING

At Four Months sight			s	d
4th January	to 5th January, 1883	—	1	7 9-16
5th	to 6th	—	1	7¼
6th	to 8th	—	1	7⅝
8th	to 9th	—	1	7 11-16
9th	to 10th	—	1	7⅝
10th	to 11th	—	1	7 9-16
11th	to 13th	—	1	7⅝
13th	to 15th	—	1	7 9-16
15th	to 17th	—	1	7¼
17th	to 18th	—	1	7 9-16
18th	to 25th	—	1	7⅝
25th	to 27th	—	1	7 11-16
27th	to 29th	—	1	7⅝
29th	to 3rd February	—	1	7 11-16
3rd February	to 4th	—	1	7⅝
4th	to 7th	—	1	7 11-16
7th	to 10th	—	1	7⅝
10th	to 15th	—	1	7 9-16
15th	to 17th	—	1	7⅝
17th	to 19th	—	1	7 11-16
19th	to 21st	—	1	7⅝
21st	to 23rd	—	1	7 11-16
23rd	to 24th	—	1	7¾
24th	to 26th	—	1	7 13-16
26th	to 28th	—	1	7⅞
28th	to 2nd March	—	1	7 13-16
2nd March	to 3rd	—	1	7¾
3rd	to 5th	—	1	7 13-16
5th	to 6th	—	1	7⅞
6th	to 7th	—	1	7 15-16
7th	to 9th	—	1	7⅞
9th	to 10th	—	1	7 15-16
10th	to 15th	—	1	8
15th	to 19th	—	1	7 15-16
19th	to 21st	—	1	7⅞
21st	to 22nd	—	1	7 13-16
22nd	to 29th	—	1	7¾
29th	to 31st	—	1	7 13-16
31st	to 5th April	—	1	7⅞
5th April	to 6th	—	1	7 13-16
6th	to 9th	—	1	7¾
9th	to 10th	—	1	7 13-16
10th	to 13th	—	1	7¾
13th	to 14th	—	1	7 11-16

At Four Months' sight			s.	d
14th April	to 16th April, 1883	—	1	7⅝
16th	to 17th	—	1	7 11-16
17th	to 18th	—	1	7⅝
18th	to 23rd	—	1	7 11-16
23rd	to 24th	—	1	7¾
24th	to 3rd May	—	1	7 11-16
3rd May	to 8th	—	1	7¾
8th	to 10th	—	1	7 11-16
10th	to 28th	—	1	7⅝
28th	to 29th	—	1	7 11-16
29th	to 12th June	—	1	7⅝
12th June	to 14th	—	1	7 11-16
14th	to 15th	—	1	7⅝
15th	to 19th	—	1	7 11-16
19th	to 21st	—	1	7¾
21st	to 22nd	—	1	7 13-16
22nd	to 23rd	—	1	7 29-32
23rd	to 26th	—	1	7⅞
26th	to 27th	—	1	7 13-16
27th	to 5th July	—	1	7¾
5th July	to 7th	—	1	7 13-16
7th	to 10th	—	1	7¾
10th	to 13th	—	1	7 13-16
13th	to 26th	—	1	7¾
26th	to 16th August	—	1	7 13-16
16th August	to 17th	—	1	7⅞
17th	to 20th	—	1	7 13-16
20th	to 18th September	—	1	7⅞
18th Sept	to 27th	—	1	7 15-16
27th	to 2nd October	—	1	8
2nd Oct.	to 4th	—	1	7 15-16
4th	to 13th	—	1	8
13th	to 17th	—	1	7 15-16
17th	to 24th	—	1	8
24th	to 5th November	—	1	7 15-16
5th Nov.	to 19th	—	1	7⅞
19th	to 23rd	—	1	7 13-16
23rd	to 24th	—	1	7¾
24th	to 26th	—	1	7 11-16
26th	to 29th	—	1	7¾
29th	to 5th December	—	1	7 13-16
5th Dec.	to 13th	—	1	7⅞
13th	to 14th	—	1	7 27-32
14th	to 31st	—	1	7⅞

SELLING

At Four Months' sight			s	d
4th January	to 5th January, 1883	—	1	7 7-16
5th	to 6th	—	1	7⅝
6th	to 8th	—	1	7½
8th	to 9th	—	1	7 9-16
9th	to 10th	—	1	7½
10th	to 11th	—	1	7 7-16
11th	to 13th	—	1	7½
13th	to 15th	—	1	7 7-16
15th	to 17th	—	1	7⅜
17th	to 18th	—	1	7 7-16
18th	to 25th	—	1	7½
25th	to 27th	—	1	7 9-16
27th	to 29th	—	1	7½

At Four Months' sight			s.	d
29th January	to 3rd February, 1883	—	1	7 9-16
3rd Feb.	to 4th	—	1	7½
4th	to 7th	—	1	7 9-16
7th	to 10th	—	1	7½
10th	to 15th	—	1	7 7-16
15th	to 17th	—	1	7½
17th	to 19th	—	1	7 9-16
19th	to 21st	—	1	7½
21st	to 23rd	—	1	7 9-16
23rd	to 24th	—	1	7⅝
24th	to 26th	—	1	7 11-16
26th	to 28th	—	1	7¾
28th	to 2nd March	—	1	7 11-16

At Four Months' sight			s.	d.
2nd March	to 3rd March, 1883	—	1	7⅝
3rd	to 5th	—	1	7 11-16
5th	to 6th	—	1	7¾
6th	to 7th	—	1	7 13-16
7th	to 9th	—	1	7¾
9th	to 10th	—	1	7 13-16
10th	to 15th	—	1	7⅞
15th	to 19th	—	1	7 13-16
19th	to 21st	—	1	7¾
21st	to 22nd	—	1	7 11-16
22nd	to 29th	—	1	7⅝
29th	to 31st	—	1	7 11-16
31st	to 5th April	—	1	7¾
5th April	to 6th	—	1	7 11-16
6th	to 9th	—	1	7⅝
9th	to 10th	—	1	7 11-16
10th	to 13th	—	1	7⅝
13th	to 14th	—	1	7 9-16
14th	to 16th	—	1	7½
16th	to 17th	—	1	7 9-16
17th	to 18th	—	1	7½
18th	to 23rd	—	1	7 9-16
23rd	to 24th	—	1	7⅝
24th	to 3rd May	—	1	7 9-16
3rd May	to 8th	—	1	7⅝
8th	to 10th	—	1	7 9-16
10th	to 28th	—	1	7½
28th	to 29th	—	1	7 9-16
29th	to 12th June	—	1	7½
12th June	to 14th	—	1	7 9-16
14th	to 15th	—	1	7½

At Four Months' sight			s.	d
15th June	to 19th June, 1883	—	1	7 9-16
19th	to 21st	—	1	7⅝
21st	to 22nd	—	1	7 11-16
22nd	to 23rd	—	1	7 25-32
23rd	to 26th	—	1	7¾
26th	to 27th	—	1	7 11-16
27th	to 5th July	—	1	7⅝
5th July	to 7th	—	1	7 11-16
7th	to 10th	—	1	7⅝
10th	to 13th	—	1	7 11-16
13th	to 26th	—	1	7⅝
26th	to 16th August	—	1	7 11-16
16th August	to 17th	—	1	7¾
17th	to 20th	—	1	7 11-16
20th	to 18th September	—	1	7¾
18th Sept	to 27th	—	1	7 13-16
27th	to 2nd October	—	1	7⅞
2nd Oct	to 4th	—	1	7 13-16
4th	to 13th	—	1	7⅞
13th	to 17th	—	1	7 13-16
17th	to 24th	—	1	7⅞
24th	to 5th November	—	1	7 13-16
5th Nov	to 19th	—	1	7¾
19th	to 23rd	—	1	7 11-16
23rd	to 24th	—	1	7⅝
24th	to 26th	—	1	7 9-16
26th	to 29th	—	1	7⅝
29th	to 5th December	—	1	7 11-16
5th Dec	to 13th	—	1	7¾
13th	to 14th	—	1	7 23-32
14th	to 31st	—	1	7¾

CEYLON AGENCY—RULES OF BUSINESS

Exchange

Drafts are issued on *London* on demand, and at usance not exceeding 6 months' sight *Circular Notes* are also granted for the use of travellers, negotiable in all towns of importance throughout the world.

N.B.—Drafts for sums under £20 are issued *payable on demand only*, and no drafts are so issued for sums under £1, or at 4 months' sight, for sums under £20

Drafts are also granted on the Agencies and Branches of the Corporation and on their Correspondents in various parts of the world.

Bills payable in Europe, India, China, or Australia, are purchased or remitted for collection

In all cases of application for drafts, the Christian name of the person to whom the money is to be sent (if a married lady *her own* Christian name, not that of her husband), should be given.

Discount and Loan.

The Corporation discount or make advances on Private Bills or Notes, payable in Ceylon, bearing at least two approved names unconnected in general partnership, and not having more than three months to run, or bearing only one name, if accompanied by the deposit of adequate collateral security in the custody of the Bank

Fixed Deposits.

Deposits of Rs 500 or upwards are received for fixed periods upon which interest is allowed Receipts (not transferable) are granted for such deposits, and the amount can only be drawn at maturity, when interest ceases and the receipt must be then surrendered, duly endorsed If deposits are intended to be renewed, the receipts, endorsed by the depositor, should, to prevent loss of interest, be sent in to the Corporation at due date.

Current Deposits.

1.—Current accounts are opened with firms or individuals, but no interest is allowed thereon, except under special arrangement

2.—No account is allowed to be overdrawn, unless by special arrangement

3.—Cheques must be drawn on the Corporation's form, and must not be postdated, extraneous matter inserted, nor any other alteration made.

4.—It is requested that no entries be made in the Pass Books, but that they be sent in frequently to the Bank for the purpose of being written up from the Ledger.

5.—The Corporation do not recognize Trusts, and accounts are only opened in the individual names of one or more persons.

6.—The Corporation will not hold themselves responsible for the payment of Cheques which may have been advised as lost or mislaid. They will do all in their power to protect their customers, but do not guarantee the non-payment of such Cheques.

7.—Cheques, &c., on other Banks sent in after 2 P.M.—or 12 30 P.M on Saturdays—will not be sent out for collection until the following business day

8.—All accounts are balanced half-yearly, viz., 30th June and 31st December

9.—A commission of Rs. 5·25 is charged half-yearly on all accounts, the balances of which do not average Rs. 500.

JAS. ANDERSON,
Manager.

RATES OF THE CHARTERED MERCANTILE BANK OF INDIA, LONDON, AND CHINA.

1883.	Purchasing (Six Months) Documentary	Purchasing (Six Months) Credits.	Selling Bank Bills (Six Months.)
—	s. d.	s. d.	s. d.
4th January	1 8	1 7 15-16	1 7 11-16
5th	1 8 1-16	1 8	1 7 13-16
9th	1 7 15-16	1 7 7/8	1 7 11-16
11th	1 7 1/8	1 7 13-16	1 7 5/8
12th	1 7 7/8	1 7 13-16	1 7 9-16
13th	1 7 13-16	1 7 3/4	1 7 9-16
18th	1 7 7/8	1 7 13-16	1 7 5/8
19th	1 7 13-16	1 7 3/4	1 7 9-16
22nd	1 7 7/8	1 7 13-16	1 7 9-16
24th	1 7 15-16	1 7 7/8	1 7 11-16
27th	1 7 15-16	1 7 7/8	1 7 3/4
31st	1 8	1 7 15-16	1 7 3/4
2nd Feb	1 7 7/8	1 7 13-16	1 7 5/8
7th	1 7 15-16	1 7 7/8	1 7 11-16
8th	1 7 7/8	1 7 13-16	1 7 5/8
13th	1 7 29-32	1 7 27-32	1 7 5/8
14th	1 7 7/8	1 7 13-16	1 7 5/8
16th	1 7 15-16	1 7 7/8	1 7 11-16
20th	1 7 31-32	1 7 29-32	1 7 23-32
21st	1 8	1 7 15-16	1 7 3/4
22nd	1 8 1-16	1 8	1 7 13-16
23rd	1 8 1/8	1 8 1-16	1 7 7/8
24th	1 8 3-16	1 8 1/8	1 8
26th	1 8 1/4	1 8 3-16	1 8
27th	1 8 1/8	1 8 1-16	1 7 7/8
28th	1 8 3-16	1 8 1/8	1 7 15-16
1st March	1 8 1/8	1 8 1-16	1 7 13-16
5th	1 8 3-16	1 8 1/8	1 7 15-16
7th	1 8 3-16	1 8 1/8	1 7 15-16
13th	1 8 3-16	1 8 1/8	1 8
14th	1 8 3-16	1 8 1/8	1 8
15th	1 8 5-32	1 8 3-32	1 7 15-16
19th	1 8 1/8	1 8 1-16	1 7 7/8
21st	1 8 1-16	1 8	1 7 13-16
29th	1 8 1/8	1 8 1-16	1 7 7/8
30th	1 8 3-16	1 8 1/8	1 7 7/8
31st	1 8 3-16	1 8 1/8	1 7 15-16
2nd April	1 8 5-32	1 8 3-32	1 7 7/8
3rd	1 8 1/8	1 8 1-16	1 7 7/8
5th	1 8 1-16	1 8	1 7 13-16
10th	1 8	1 7 15-16	1 7 3/4
12th	1 7 7/8	1 7 13-16	1 7 11-16
13th	1 7 7/8	1 7 13-16	1 7 5/8
14th	1 7 15-16	1 7 7/8	1 7 11-16
20th	1 8	1 7 15-16	1 7 11-16
24th	1 7 15-16	1 7 7/8	1 7 21-32
28th	1 7 15-16	1 7 7/8	1 7 11-16
2nd May	1 8 1-16	1 8	1 7 3/4
8th	1 8	1 7 15-16	1 7 3/4
9th	1 7 15-16	1 7 7/8	1 7 11-16
15th	1 8	1 7 15-16	1 7 3/4
16th	1 7 15-16	1 7 7/8	1 7 11-16
7th June	1 7 7/8	1 7 13-16	1 7 5/8
9th	1 7 15-16	1 7 7/8	1 7 11-16
19th	1 8 1-16	1 8	1 7 3/4
21st	1 8 1/8	1 8 1-16	1 7 7/8
22nd	1 8 1/4	1 8 3-16	1 8
25th	1 8 3-16	1 8 1/8	1 7 7/8
26th	1 8 1/8	1 8 1-16	1 7 13-16
27th	1 8 1-16	1 8	1 7 13-16
28th	1 8 1-16	1 8	1 7 3/4
30th	1 8	1 7 15-16	1 7 3/4
2nd July	1 8 1-16	1 8	1 7 3/4
3rd	1 8 1/8	1 8 1-16	1 7 13-16
10th	1 8 1/8	1 8 1-16	1 7 27-32
18th	1 8 1-16	1 8	1 7 13-16
25th	1 8 3-32	1 8 1-32	1 7 27-32
26th	1 8 1/8	1 8 1-16	1 7 7/8

[Continued over]

1883	Purchasing (Six Months) Documentary.	Purchasing (Six Months) Credits	Selling Bank Bills (Six Months)
	s. d.	s. d.	s. d.
2nd August	1 8⅛	1 7⅞	1 7 27-32
16th	1 8 5-32	1 7 15-16	1 7⅞
17th	1 8 3-16	1 7 31-32	1 7 15-16
31st	1 8 3-16	1 8	1 7 29-32
5th September	1 8 3-16	1 8 1-32	1 7⅞
15th	1 8 3-16	1 8 1-32	1 7 29-32
18th	1 8¼	1 8 1-16	1 7 15-16
27th	1 8 5-16	1 8⅛	1 8 1-32
1st October	1 8 9-32	1 8 1-16	1 8
3rd	1 8 7-32	1 8 3-32	1 7 31-32
5th	1 8¼	1 8⅛	1 8
24th	1 8 3-16	1 8⅛	1 7 15-16
3rd November	1 8 5-32	1 8⅛	1 7 29-32
12th	1 8⅛	1 8⅛	1 7⅞
17th	1 8 3-32	1 8 3-16	1 7 27-32
19th	1 8 1-32	1 8¼	1 7 13-16
23rd	1 7 15-16	1 8 7-32	1 7 11-16
28th	1 8	1 8 5-32	1 7 23-32
29th	1 8 1-32	1 8 3-16	1 7¾
4th December	1 8 1-16	1 8⅛	1 7 13-16
11th	1 8 3-32	1 8 3-32	1 7 13-16
17th	1 8 3-32	1 8 1-16	1 7 27-32
18th	1 8⅛	1 8 1-32	1 7⅞
28th	1 8 3-16	1 7 31-32	1 7 15-16

On Bombay, Calcutta, and Madras

	Bombay.				Calcutta				Madras.		
Buying, per Rs. 100	99	to	par	...	99	to	par	...	99	to	par
Selling, per Rs. 100	99 11/16	to	100⅛	...	99¼	to	100 3/16	.	99 11/16	to	100 5/16

Current Deposits.

Rules of Business.

1 No account to be overdrawn.

2. The Bank furnishes cheques and Pass Books, and no cheques drawn on any other form will be paid.

3. Cheques on which erasures or alterations appear cannot be paid, and no cheque for less than Rs. 20 will be paid.

4. Constituents are requested not to make entries in their Pass Books, but to send them in frequently to be written up.

5. Pass Books are written up every morning, and should be sent for not later than 11 A.M. They cannot be written up after that hour for delivery on the same day.

6. All cheques and vouchers for credit of current accounts should be addressed to the Accountant. Cash should be sent to the Cashier.

7. No cheques on other Colombo or up-country Banks for credit of current accounts can be received after 2 o'clock P.M. on weekdays, and 12 noon on Saturdays. Coming in after these hours they will be retained until next day.

8. Accounts are balanced half-yearly, viz., on 30th June and 31st December.

9. Interest on current deposits credited half-yearly on the minimum monthly balance (should the balance during the half-year have remained at not less than Rs. 10,000) at the rate of 2 per cent. per annum.

10. Rs. 7·50 Bank's commission charged half-yearly on all private accounts should the balance at credit fall below Rs. 500, and Rs. 5·25 should the balance fall below Rs. 1,000.

Interest on Fixed Deposits.—Terms on application.

The Bank makes Advances against bullion, Government securities, goods not of a perishable nature protected by Fire Insurance, and promissory notes bearing two approved names and not having more than four months to run.

The Bank grants Drafts on London, Scotland, Ireland, Bombay, Calcutta, Rangoon, Madras, Penang, Malacca, Singapore, Batavia, Hongkong, Foochow, Shanghai and Yokohama. Also Circular Notes payable at the principal towns throughout the world.

Ceylon Offices.—Colombo, Galle, and Kandy.

R. WEBSTER,
Acting Manager.

BANK OF MADRAS.

The Bank grants Drafts on

Madras	Guntoor	Ahmedabad	Calcutta	Lahore
Bangalore	Mangalore	Broach	Agra	Lucknow
Bellary	Mercara	Hooblee	Allahabad	Moulmein
Berhampore	Negapatam	Indore	Benares	Akyab
Bimblipatam	Ootacamund	Khangaum	Cawnpore	Rangoon
Calicut	Tellicherry	Kurrachee	Dacca	Nagpore
Cocanada	Tuticorin	Oomrawattee	Delhi	Patna
Cochin	Bombay	Poona	Hyderabad (Deccan)	

Premium at current rates of exchange.

The Bank also purchases approved Bills on the above places

Current Deposits.

Interest at the rate of 2 per cent per annum is allowed on the minimum monthly balance, provided the same has not fallen under Rs. 1,000 during the half-year

Fixed Deposits.

The Bank allows interest on fixed deposits for 3, 6 or 12 months on terms which may be ascertained on application

The Bank advances and lends money upon the security of bullion or other goods which, or the documents of title to which, are deposited with or assigned to the Bank: also upon accepted bills of exchange and promissory notes bearing two approved names, and having at the date of the transaction a period to run not exceeding four months

London Bankers	.	Bank of England.
Calcutta		Bank of Bengal
Bombay	...	Bank of Bombay.

Ceylon Office—Colombo.

W T HOLMES,
Agent.

CHARTERED BANK OF INDIA, AUSTRALIA, AND CHINA

The Bank's Agency in Colombo grants drafts on its Head Office and London Bankers, as well as on other Agencies and Branches, negotiates and receives for collection Bills of Exchange, payable in those quarters, effects remittances in the Bank's own drafts, without charge for commission; and conducts all kinds of general Banking business

The Bank receives money on Fixed Deposits in sums of not less than Rs. 1,000, and allow interest thereon as under —

Deposits for	twelve months	certain	5 per cent	per annum
Do	six	do	4 do	do
Do	three	do	3 do	do

APPROXIMATE Course of Sterling Exchange during 1883.

Date	Bank Bills 4 months' sight selling	Private Bills 6 months' sight, buying	Date	Bank Bill 4 months sight, selling	Private Bills 6 months' sight, buying	Date	Bank Bills 4 months' sight, selling	Private Bills 6 months' sight buying	Date	Bank Bills 4 months' sight, selling	Private Bills 6 months' sight buying
	s d	s d		s d	s d		s d	s d		s d	s d
Jan 1 to 3	Holidays		Mar 20	1 7 13-16	1 8 1/8	July 4	1 7 11-16	1 8 1-16	Nov. 7	1 7 3/4	1 8 1-16
4	1 7 5/8	1 7 15-16	22	1 7 5/8	1 8	13	1 7 23-32	1 8 1-16	13	1 7 11-16	1 8
5	1 7 11-16	1 8	23rd—29	Holidays		19	1 7 5/8	1 8	21	1 7 11-16	1 7 31-32
10	1 7 5/8	1 7 15-16				25	1 7 3/4	1 8 1 16	27	1 7 9-16	1 7 7/8
12	1 7 1/2	1 7 13-16	30	1 7 1/4	1 8 1-16	Aug 1	1 7 11-16	1 8	29	1 7 5/8	1 7 15-16
19	1 7 15-32	1 7 13-16	April 6	1 7 11-16	1 8	5	1 7 23-32	1 8 1-32	Dec 5	1 7 23-32	1 8 1-32
24	1 7 1/2	1 7 5/8	13	1 7 9-16	1 7 5/8	11	1 7 3/4	1 8 1-16	11	1 7 3/4	1 8 1-16
26	1 7 5/8	1 7 15-16	27	1 7 5/8	1 8	22	1 7 25-32	1 8 1/8	19	1 7 25-32	1 8 1/8
Feb 2	1 7 9-16	1 7 5/8	May 1	1 7 9-16	1 7 7/8	Sep 1	1 7 3/4	1 8 1-16	22	1 7 3/4	1 8 1-16
9	1 7 1/2	1 7 13-16	4	1 7 5/8	1 8	5	1 7 25-32	1 8 1/8	23	1 7 25-32	1 8 1/8
20	1 7 9-16	1 7 5/8	11	1 7 9-16	1 7 7/8	15	1 7 3/4	1 8 1-16	24—28	Holidays	
23	1 7 3/4	1 8 1-16	June 8	1 7 1/2	1 7 13-16	19	1 7 25-32	1 8 1/8	29	1 7 3/4	1 8 1 16
Mar 2	1 7 23-32	1 8 1-32	15	1 7 5/8	1 8	26	1 7 7/8	1 8 3-16			
6	1 7 13-16	1 8 1/8	22	1 7 11-16	1 8 1-16	Oct 12	1 7 13-16	1 8 1/8			
9	1 7 7/8	1 8 3-16	29	1 7 5/8	1 8	30	1 7 25-32	1 8 1/8			

ALSTONS, SCOTT & CO.,
Agents.

COINS.

Indian Silver :—

Company's and Queen's Rupee
Do. Half-Rupee.
Do. Quarter-Rupee.
One-eighth Rupee or Two-Anna piece.

Ceylon Copper decimal sub-divisions of the Rupee.

Five-cent piece
Cent piece
Half-cent piece
Quarter-cent piece.

Coins cut, defaced, and worn not received, as per Circular of Government dated 19th November, 1859.

AMOUNT OF COIN IN CIRCULATION

The Quantity of Silver coins in circulation cannot be stated with any degree of accuracy.

The Banks are required to have a reserve of specie equal to one-third of the amount of Bank Notes in circulation. The declared average *Monthly* Circulation of Notes by the Banks has been about Rs. 4,095,838, and the Treasurer has always found the reserve considerably to exceed the required one-third

AMOUNT OF PAPER CURRENCY IN CIRCULATION

Amount of Treasury Notes in circulation on the 1st January, 1883	Rs.	8,920
Do. of Notes withdrawn in 1883		0
Amount of Notes in circulation on the 31st December, 1883 ...	Rs.	8,920

Since the withdrawal from circulation of the Treasury Notes, the Notes of the Oriental Bank Corporation and those of the Chartered Mercantile Bank have been received at the Treasury and the several Kachchéries of the Island in payment of revenue, the average amount in circulation for 1883, according to the duties paid under the Ordinance No. 2 of 1861 was, as stated above, Rs 4,095,838

ACCOUNTS KEPT IN

Rupees and Cents

General Treasury,
Colombo, 13th February, 1884.

W D. WRIGHT,
Treasurer.

WEIGHTS.

Troy Weight.

Grains		Pennyweight		Ounce.		Pound
24	=	1				
480	=	20	=	1		
5760	=	240	=	12	=	1

Avoirdupois Weight

Drams.		Ounce.		Pound.		Stone.		Cwt		Ton.
16	=	1								
256		16	=	1*						
3584	=	224	=	14	=	1				
28672	=	1792	=	112		8	=	1		
573440	=	35840	=	2240	=	160	=	20	=	1

* Containing 7,000 Grains Troy

MEASURES

Lineal Measure

Inches.		Foot		Yard		Pole or Perch		Furlong.		Mile.
12	=	1								
36	=	3	=	1						
198	=	16½	=	5½	=	1				
7920	=	660	=	220	=	40	=	1		
63360	=	5280	=	1760		320	=	8	=	1.

Superficial Measure.

Inches.		Foot.		Yard.		Pole.		Rood.		Acre.
144	=	1								
1296	=	9	=	1						
39204	=	272¼	=	30¼	=	1				
1568160	=	10890	=	1210	=	40	=	1		
6272640	=	43560	=	4840	=	160	=	4	=	1

Measure of Capacity.

Dry Measure.

Pints.		Quart.		Gallon.		Peck.		Bushel.		Quarter.
2	=	1								
8	=	4	=	1						
16	=	8	=	2	=	1				
64	=	32	=	8	=	4	=	1		
512	=	256	=	64	=	32	=	8	=	1.

Liquid Measure.

Pints.		Quart.		Gallon		Hogshead.		Pipe.		Tun.
2	=	1								
8	=	4	=	1						
504	=	252	=	63	=	1				
1008	=	504	=	126	=	2	=	1		
2016	=	1008	=	252	=	4	=	2	=	1.

Native Dry Measure.

Cut Chundoos.														
4	=	1	Cut Measure or Seer.											
19⅕	=	44-5	=	1	Kurum.									
48	=	12	=	2½	=	1	Marcal or	Marikkal.						
96	=	24	=	5	=	2	=	1	Parrah.					
768	=	192	=	40	=	16	=	8	=	1	Amunam.			
7200	=	1800	=	375	=	150	=	75	=	9⅜	=	1	Last.	

The English Bushel is equal to 34 Seers, or 1 Parrah and 10 Seers.

Native Land Measure.

Lahas.							
8	=	1	Kurum.				
80	=	10	=	1	Pela.		
320	=	40	=	4	=	1	Amunam.

Among the Natives the extent of land is defined by the quantity of seed required to sow it, computed at the amunam measure and its sub-divisions In fertile lands the seed is not strewed so thickly as in poor soil, an amunam of good ground, therefore, will sometimes measure twice as many square feet as an amunam of poor soil.

MANUFACTURES, MINES,

AND

FISHERIES.

RETURN OF MANUFACTURES, MINES, AND FISHERIES.

N B.—There are few regular manufactories, mills, &c., in Ceylon, those entered in this return being, with the exception of the steam engines, sugar mills, and a few of the oil mills, of a very simple kind.

There is also no regular yard for ship-building in the Island; small sloops and schooners are, however, frequently built and launched locally.

MANUFACTURES	SHIPS			MINES AND QUARRIES			FISHERIES.			
Number, Name, Situation and Description of Manufactories, Mills, Works, &c. &c.	Number of Ships built	Tons Burthen	Registered according to Law.	Number, Name, Situation and Description of the Mines or Quarries.	Names of the Mineral Substances	Quantity produced, and Value	Number of Ships and Boats employed: Ships	Number of Ships and Boats employed: Boats	Description of Fish, and Quantity of each.	Value.
Western Province.										Rs.
642 Bullock mills or chekkoos and 2 iron mills, in which cocoanut, gingely, citronella and other oils are expressed.		..	.	220 Plumbago mines. 800 Gem pits, 27 granite, 292 cabook and 4 stone quarries	Cabook, granite, plumbago, and gems of various descriptions, such as rubies, cat's-eyes, sapphires, topaz, and iron.	Uncertain (See Exports.)			Description various, quantity cannot be ascertained.	Cannot be ascertained
3 Ice mills, 1 gasometer, 20 coffee-clearing mills, 9 sawing mills, 1 tea mill, and 3 iron mills.										
Silversmiths' shops, blacksmiths' and carpenters' shops, forges, potteries, &c., carriage factories, tile and brick manufactures, and manufactures of cane baskets, &c										
North-Western Province.										
25 Looms, in which is manufactured common coarse cloth.	...	..		26 Plumbago mines. 2 Metal quarries	Plumbago. Metal for road-work	2,600 tons, Rs 260,000. 91·25 cubes, Rs. 461·72	...	487	Description various, quantity 852,646.	32,356
185 Forges.										
398 Oil mills or chekkoos										
1 Coir mill.										
1 Mill for pumping water.										
1 Mill for sawing timber.										
4 Potteries.										
Salterns for the formation of salt by evaporation of sea-water.										
Southern Province.										
8 Weavers' looms.	...	...	...	Plumbago and iron mines. Gems and minerals in small quantities are taken from rivulets and the surface of the earth in numerous places.	Iron, plumbago, and varieties of gems.	Plumbago, about 455 tons, valued at from Rs. 20 to 140 per ton.	...	2,671	It is scarcely possible to enumerate the vast quantity of fishes which frequent the southern coast of	Cannot be ascertained.
789 Cocoanut oil mills (chekkoos)										
8 Sugar mills (2 steam.)										
1 Oil mill (steam.)										
1 Ice mill (steam.)										
52 Arrack distilleries.										

25 Citronella distilleries.						Iron, about 520 lb., valued at Rs. 41·60			Ceylon: the most in requisition are seer, shark, talipot, sardines, and bonitoes.	
Salterns for the formation of salt by evaporation of sea-water										
Eastern Province										
385 Weavers' looms.	..	...	...	...	...	...	...	15 and 851 Canoes	Unknown.	
37 Oil mills.										
Northern Province.										
492 Looms.*	...	...	...	Katchay and Tanen-kilappu Chank quarries.	Chank shell. §	1,014,200. Rs 91,117	.	61 Boats, 1114 Canoes, 135 Pádas, 770 Katto-marams.	There are no accounts to show the quantity or value of fish. Of live chanks, *i.e.*, the live shells. 1,218,725	.s. 58,111·50
100 Oil mills †										
Salterns for the manufacture of salt—a Government monopoly ‡										
Jaggery, a coarse description of sugar, manufactured from the sap of the palmyrah tree (*Borassus flabelliformis*) ‖	...	...	..	..		Rs 15,640 75	...		Beche-de-Mer, cwt. 319 ...	9430·00
Central Province.—Nil										
North-Central Province - Nil.										

* Independently of the cloth manufactured in this Province large quantities are imported from England and the Continent of India and dyed and printed by hand in the Province.

† A large quantity of oil is made for home consumption in a rude manner, without mills from the coconut, from the Illuppai tree (*Bassia longifolia*), the Margosa tree (*Melia azaderachta*) and from the Ellu or Gingely plant (*Sesamum orientale*). There were exported in the year 628 gallons of coconut oil. The price of oil per gallon was:—Coconut, Rs 1 25; illappai, Rs 1 75; margosa, Rs 2; gingely Rs 2 75.

‡ *Manufactured Salt*.—The quantity collected during the year was cwt 27,313; the salt was manufactured by solar evaporation. *Self-formed Salt*.—The quantity collected during the year was cwt 32,841. The quantity of salt exported for ports beyond seas during the year was cwt 34,712.

§ The chanks are found buried in mud in the shallow water of the channel between Jaffna and Elephant Pass.

‖ A quantity of cwt 4,022 was exported beyond seas. There are no returns of the whole quantity manufactured. It is understood that loaf sugar is made of this jaggery in places under the Madras Presidency.

[Extracted from the Reports of the several Government Agents.]

CUSTOMS RETURNS, 1883.

I.—IMPORTS.
II.—EXPORTS.
III.—SHIPPING.

CUSTOMS RETURNS FOR 1883.

IMPORTS.

The following Statements 1 and 2 show the Comparative Value of the Imports of the Colony of Ceylon, and of the Duties collected on the Staple Articles.

No. 1.

Countries.	1881. Value		1882. Value.		1883. Value.		Compared with 1881. Increase.		Compared with 1881. Decrease.		Compared with 1882 Increase.		Compared with 1882 Decrease.	
	Rs	cts	Rs.	cts.	Rs.	cts.	Rs.	cts.	Rs.	cts.	Rs.	cts.	Rs.	cts.
United Kingdom .	12794777	25	12690707	81	13733625	3	938847	78	—		1042917	22	—	
British Colonies.														
Aden ..	20	0	2281	11	2124	87	2104	87	—		—		156	24
Australia ...	623733	77	308010	89	100072	10	—		523661	67	—		207938	79
British possessions in India	31116274	19	31204869	77	31794357	81	678083	62	—		589488	4	—	
Cape of Good Hope ...	110	26	602	68	540	14	429	88	—		—		62	54
Gibraltar ..	1524	0	384	0	834	0	—		690	0	450	0	—	
Hongkong .	58251	89	57704	2	48836	24	—		9415	65	—		8867	78
Mauritius ..	—		207	50	773	22	773	22	—		565	72	—	
Straits Settlements ...	214460	74	159012	2	231270	58	16809	84	—		72258	56	—	
Foreign Countries.														
Belgium ..	—		1985	0	266	0	266	0	—		—		1719	0
Bussora ...	—		4102	0	3440	0	3440	0	—		—		662	0
China ..	513	43	26283	82	13024	40	12510	97	—		—		13259	42
Dutch possessions in India...	—		605	0	361	3	361	3	—		—		243	97
France	114018	0	98789	2	125628	65	11610	65	—		26839	63	—	
French possessions in Africa	—		—		15	0	15	0	—		15	0	—	
French possessions in India.	1520813	28	1410176	38	1720087	20	199273	92	—		309910	82	—	
Holland ..	—		230	0	—		—		—		—		230	0
Italy ...	59103	14	19599	52	5992	50	—		53110	64	—		13607	2
Japan ...	—		904	0	363	50	363	50	—		—		540	50
Maldive Islands ...	371499	72	409958	65	404186	77	32687	5	—		—		5771	88
Malta	1312	34	3597	0	5411	50	4099	16	—		1814	50	—	
Port Said	76	61	—		37	50	—		39	11	37	50	—	
Portuguese possessions in Africa	—		50	0	—		—		—		—		50	0
Do. in India	729	0	142	0	98	0	—		631	0	—		44	0
Rio-de-Janeiro ...	—		—		10	0	10	0	—		10	0	—	
Suez	200	35	1110	0	618	50	418	15	—		—		491	50
Trieste ..	244272	15	222317	80	71480	59	—		172791	56	—		150837	21
Turkey .	—		—		50	0	50	0	—		50	0	—	
United States of America .	—		—		42300	0	42300	0	—		42300	0	—	
	47121690	12	46623629	99	48305805	13	1184115	1	—		1682175	14	—	
Deduct Specie...	3982836	0	4862265	0	5190768	50	1207932	50	—		328503	50	—	
Value of Goods Rs	43138854	12	41761364	99	43115036	63	—		23817	49	1353671	64	—	

No. 2.

Description of Goods	1881. Duties		1882. Duties.		1883. Duties.		Compared with 1881. Increase.		Compared with 1881. Decrease		Compared with 1882. Increase.		Compared with 1882. Decrease.	
	Rs.	cts.	Rs.	cts.	Rs	cts.	Rs.	cts.	Rs	cts.	Rs.	cts.	Rs.	cts.
Arms and Ammunition .	16691	87	13522	11	25673	70	8981	83	—		12151	59	—	
Cotton Manufactures .	223249	67	212166	74	230955	60	7705	93	—		18788	86	—	
Curry Stuffs ...	35272	50	32556	10	34416	37	—		856	13	1860	27	—	
Earthenware	9643	6	6810	51	8940	47	—		702	59	2129	96	—	
Fish, dried and salted ..	45330	94	44862	69	57953	52	12622	58	—		13090	83	—	
Grain ...	1940144	18	1816688	50	1783392	53	—		156751	65	—		33295	97
Haberdashery and Millinery	48388	14	42491	90	41724	38	—		6663	76	—		767	52
Malt Liquors ...	26372	98	21460	91	17997	82	—		8375	16	—		3463	9
Hardware and Cutlery ...	13082	69	12377	27	11628	7	—		1454	62	—		749	20
Metals, wrought and unwrought ...	16176	39	15783	8	16341	55	165	16	—		558	47	—	
Spirits and Cordials ...	212636	30	199369	39	189828	47	—		22807	83	—		9541	52
Sugar ...	44696	99	41375	34	43276	90	—		1420	9	1901	56	—	
Tea ..	7966	60	1868	26	2316	2	—		5650	58	447	76	—	
Tobacco ..	27397	14	28709	6	23471	98	—		3925	16	—		5237	8
Twine ...	861	32	695	51	826	48	—		34	84	130	97	—	
Wines ...	34531	42	29515	69	30223	45	—		4307	97	707	76	—	
Woollens ...	6495	69	5749	93	6445	12	—		50	57	695	19	—	
Other goods not enumerated	159173	35	155487	62	152063	85	—		7109	50	—		3423	77
Total...Rs	2868111	23	2681491	21	2677476	28	—		190634	95	—		4014	93

ACCOUNT of the Quantities and the Value of Cotton Yarn and Piece Goods of all kinds exported from the United Kingdom to British India in the years ended 31st December, 1881, 1882, and 1883.

		Quantities.			Value.		
		1881.	1882.	1883.	1881.	1882.	1883.
		lbs	lbs.	lbs.	Rs.	Rs.	Rs.
Cotton Yarn.....	Bombay	12771900	11579100	15337800	7631320	7020250	8694620
	Madras	10739800	13588500	10607800	6246810	7689260	6157920
	Bengal	16671600	16934700	16234800	11302850	11544360	10703140
	Straits Settlements	3480600	2588100	3069300	1984150	1414210	1694250
	Ceylon	120200	174100	135300	72680	106820	82590
	Total...	43784100	44844500	45385000	27237810	27774920	27332520
		yards	yards	yards			
Piece Goods	Bombay	544932400	506660800	596945400	59448860	57309170	64051280
	Madras	83096700	106012900	108344900	9863400	13009250	12789120
	Bengal	1011714400	909297000	947782700	105490030	96576080	97902040
	Straits Settlements	132535600	123296000	126720200	14635260	13322990	13110820
	Ceylon	21748100	19242100	19883000	2847880	2414700	2371690
	Total...	1794027200	1664508800	1799676200	192285430	182632190	190224950

The foregoing is a Comparative Statement extracted from the Board of Trade Returns of the Exportation from Great Britain of Cotton Yarn and Piece Goods of all kinds to British India

No 1.—TOTAL VALUE in Currency of the Imports and Exports of the Colony of Ceylon from and to each Country in the year 1883.

Countries.	Imports therefrom		Exports thereto: Produce and manufacture of the Colony		Exports thereto: British and other colonial produce and manufacture		Total.	
	Rs	cts	Rs.	cts	Rs.	cts	Rs.	cts.
United Kingdom Total..	13733625	3	19987533	34	97870	67	20085404	1
British Colonies.								
Aden	2124	87	1637	78	—		1637	78
Australia	100072	10	799454	93	24179	75	823634	68
British possessions in India	31794357	81	4390772	25	1217290	47	5608062	72
Cape of Good Hope	540	14	—		—		—	
Gibraltar	834	0	—		—		—	
Hongkong	48836	24	16532	36	2174	0	18706	36
Mauritius	773	22	29734	98	—		29734	98
Straits Settlements	231270	58	90101	28	131702	82	221804	10
Total...	32178808	96	5328233	58	1375347	4	6703580	62
Foreign Countries.								
Alexandria	—		3937	50	—		3937	50
Belgium	266	0	—		—		—	
Bussora	3440	0	—		—		—	
China	13024	40	54942	43	240	0	55182	43
Dutch possessions in India	361	3	58445	0	756	0	59201	0
France	125628	65	1952246	24	197235	0	2149481	24
French possessions in Africa .. .	15	0	—		—		—	
Do do. India	1720087	20	142494	15	15468	0	157962	15
Hamburg	—		85164	90	—		85164	90
Holland	—		67163	24	—		67163	24
Italy	5992	50	1398263	19	—		1398263	19
Japan	363	50	507	11	50	0	557	11
Jeddah	—		1333	70	—		1333	70
Laccadive Islands	—		765	0	—		765	0
Maldive Islands	404186	77	18435	0	321259	0	339694	0
Malta	5411	50	30	0	—		30	0
Manilla	—		100	0	—		100	0
Nicobar Islands	—		—		5340	25	5340	25
Odessa (Russia)	—		54986	58	—		54986	58
Port Said	37	50	790	0	—		790	0
Portuguese possessions in India	98	0	—		—		—	
Rio-de-Janeiro	10	0	—		—		—	
Saigon	—		261	89	5344	75	5606	64
Spain	—		—		66250	0	66250	0
Suez	618	50	10610	0	—		10610	0
Trieste	71480	59	2029214	69	45	0	2029259	69
Turkey	50	0	—		—		—	
United States of America	42300	0	2247240	21	1690	0	2248930	21
Zanzibar	—		—		10	0	10	0
Total...	2393371	14	8126930	83	613688	0	8740618	83
United Kingdom	13733625	3	19987533	34	97870	67	20085404	1
British Colonies	32178808	96	5328233	58	1375347	4	6703580	62
Foreign Countries	2393371	14	8126930	83	613688	0	8740618	83
Grand Total...	48305805	13	33442697	75	2086905	71	35529603	46

Customs, Colombo, 31st March, 1884.

G. W. PATERSON, Principal Collector.

No. 2.— GENERAL IMPORTS into the Colony of Ceylon in the Year 1883.

Articles.	Countries whence imported.	Total quantities imported.	Quantities entered for home consumption.	Value in currency. Of total imports.	Value in currency. Average price fixed for the value (if calculated officially)	Duty. Gross amount received in currency.	Duty. Rate, and when imposed.
				Rs. cts.		Rs. cts.	
Acids ...	United Kingdom.	631 packages	633 packages	15928 7		—	Jan. 1, 1872
	Br Col.						
	British India ...	11 "	11 "	355 62		—	
		642 packages	644 packages	16283 69	Declared	—	Free
Animals, living	*Br Col*						
Asses ...	British India ..	No. 2	No. 2	30 0	Do	—	Do.
Horses ..	United Kingdom...	No. 5	No. 5	1500 0		—	
	Br. Col.						
	Australia .	" 66	" 66	13200 0		—	
	British India ...	" 186	" 186	13995 0		—	
		No. 257	No. 257	28695 0	Do.	—	Do.
	Br. Col						
Oxen & Bulls ...	British India ...	No 11911	No. 11911	605669 0		—	
	For. Coun.						
	French India ...	" 2	" 2	100 0		—	
		No. 11913	No. 11913	605769 0	Do.	—	Do.
	Br. Col.						
Cows ..	British India ...	No. 55	No. 55	1095 0	Do.	—	Do.
	Br Col						
Calves ..	British India .	No 12	No. 12	72 50	Do.	—	Do.
	Br. Col	baskets. dozs	baskets. dozs.				
Poultry ...	British India ..	194 25 10/12	194 25 10/12	5794 0	Do.	—	Do.
	Br Col						
Sheep and Lambs ...	British India .	No. 59709	No. 59709	263503 0		—	
	For. Coun						
	French India ..	" 97	" 97	485 0		—	
		No. 59806	No. 59806	263988 0	Do.	—	Do.
Apparel, Regimental ...	United Kingdom .	9 packages	9 packages	2889 50	Do.	—	Do.
		No. pkgs	No. pkgs				
—— Wearing ...	United Kingdom .	18 394	18 388	48815 91		2380 0	
	Br Col						
	Australia ...	— 2	— 2	260 0		13 0	
	British India ...	— 48	— 48	2541 14		127 4	
	Straits Settlements	— 7	— 7	115 0		5 75	
	For Coun.						
	China ...	3 2	3 2	125 0		6 25	
	France .	— 13	— 13	373 0		18 65	
	French India ...	20 1	20 1	54 75		2 74	
	Trieste ...	— 1	— 1	105 0		5 25	
		No. pkgs. 41 468	No. pkgs. 41 462	52889 80	Do.	2558 68	5 per ct. ad v.
Arms and Ammunition							
Guns, single-barrelled	United Kingdom...	No. 329	No. 338	4935 0		845 0	
	Br. Col						
	Australia ..	" 1	" 1	15 0		2 50	
	For. Coun.						
	Belgium	" 4	" 4	60 0		10 0	
		No 334	No 343	5010 0	Rs. 15 each	857 50	Rs. 2·50 each
—— double-barrelled	United Kingdom .	No. 91	No. 92	2730 0		460 0	
	Br Col						
	British India	" 7	" 7	210 0		32 50	
	For. Coun.						
	Belgium ...	" 2	" 2	60 0		10 0	
	China ..	" 1	" 1	30 0		5 0	
	Trieste ...	" 4	" 4	120 0		20 0	
		No. 105	No. 106	3150 0	Rs 30 each	527 50	Rs. 5 each

Articles.	Countries whence imported.	Total quantities imported.	Quantities entered for home consumption.	Value in currency. Of total imports.	Value in currency. Average price fixed for the value (if calculated officially.)	Duty. Gross amount received in currency.	Duty. Rate and when imposed
Arms & Ammunition : (*contd.*)				Rs. cts.		Rs. cts	Jan. 1, 1872
Pistols, single-barrelled	United Kingdom ...	No. 1	No. 1	7 50		1 50	
	Br. Col. British India ...	" 1	" 1	7 50		1 50	
		No. 2	No. 2	15 0	Rs 7 50 each	3 0	Rs. 1·50 each
—Double-barrelled and revolvers ..	United Kingdom .	No. 61	No 58	915 0		174 0	
	Br Col British India ...	" 1	" 1	15 0		3 0	
	For Coun France ...	" 1	" 1	15 0		3 0	
		No. 63	No 60	945 0	Rs. 15 each	180 0	Rs 3 each
Rifles, single-barrelled	United Kingdom ..	No. 3	No. 3	450 0		7 50	
	Br Col Australia ...	" 1	" 1	150 0		2 50	
	For Coun. Trieste ...	" 1	" 1	150 0		2 50	
		No 5	No. 5	750 0	Rs 150 each	12 50	Rs 2 50 each
— double-barrelled and revolvers .	United Kingdom ...	No 5	No. 8	1000 0	Rs. 200 each	40 0	Rs 5 each
Bullets ...	United Kingdom .	1 package	1 package	64 0	Declared	3 20	5 p. ct ad v
Cartridges .	United Kingdom ...	No. 7100 pkgs 251	No 7100 pkgs 247	13294 17		656 75	
	Br Col Australia ..	— 1	— 1	40 0		2 0	
	British India ..	— 2	— 2	5 0		0 25	
		No. 7100 pkgs 254	No. 7100 pkgs. 250	13339 17	Do	659 0	Do.
Fuse ..	United Kingdom . .	261 packages	261 packages	13575 0		678 75	
	Br. Col. British India ...	1 "	1 "	1 0		0 5	
		262 packages	262 packages	13576 0	Do.	678 80	Do.
Gun, Flint .	United Kingdom ..	—	4 packages	—	Do	9 50	Do
Locks ...	United Kingdom ...	7 packages	7 packages	863 0	Do	43 15	Do.
Nipples .	United Kingdom .	1 package	1 package	43 0	Do	2 15	Do.
Wadding ...	United Kingdom .	9 packages	9 packages	434 30	Do.	21 73	Do
Gunpowder .	United Kingdom .	62412 lb.	62412 lb.	38695 44	62 cts per lb	10610 4	17 cts per lb
Blasting powder ..	United Kingdom ...	176175 lb.	176175 lb.	88087 50		8808 75	
	Br Col British India .	150 "	150 "	75 0		7 50	
		176325 lb.	176325 lb.	88162 50	50 cts per lb	8816 25	5 cts. per lb
Dynamite and Detonators, &c ..	United Kingdom .	1113 packages	1113 packages	52460 0		2623 0	
	Br Col British India	2 "	2 "	9 0		0 45	
		1115 packages	1115 packages	52469 0	Declared	2623 45	5 p. ct. ad v
Percussion Caps	United Kingdom	No. 4000 pkgs 21	No. 4000 pkgs 23	5476 0	Do.	278 80	Do.
Shot ...	United Kingdom	cwt 608 1 0	cwt. 614 1 0	9123 75	Rs 15 per cwt.	307 13	50 cts. per cwt
Arecanuts ..	*Br Col.* British India	cwt. 57 0 22 pkgs 79	cwt. 57 0 22 pkgs 79	1529 76		—	
	Straits Settlements	60 0 0 1	60 0 0 1	801 0		—	
		cwt. 117 0 22 pkgs. 80	cwt. 117 0 22 pkgs. 80	2330 76	Do.	—	Free

Articles.	Countries whence imported.	Total quantities imported.	Quantities entered for home consumption.	Value in currency. Of total imports.	Value in currency. Average price fixed for the value (if calculated officially.)	Duty. Gross amount received in currency.	Duty. Rate and when imposed.
				Rs. cts.		Rs. cts.	
Arrowroot ...	United Kingdom ...	41 packages	40 packages	1019 33		—	Jan. 1, 1872.
	Br. Col.						
	British India ...	3 „	3 „	7 0		—	
		44 packages	43 packages	1026 33	Declared	—	Free.
		ton	ton				
Asphalte ...	United Kingdom ..	11 4 0 12	11 4 0 12	504 56	Rs 45 per ton	28 1	Rs. 2·50 per ton
Beads ..	United Kingdom ...	46 packages	64 packages	7709 50		481 82	
	Br. Col.						
	Aden ..	2 „	2 „	130 0		6 50	
	British India ..	110 „	112 „	11006 70		591 83	
	Straits Settlements	9 „	9 „	75 0		3 75	
	For. Coun.						
	China .	1 „	1 „	18 0		0 90	
	France ..	1 „	1 „	305 0		15 25	
	Portuguese possessions in India ..	1 „	1 „	82 0		4 10	
	Trieste ..	25 „	25 „	9282 0		464 10	
		195 packages	215 packages	28608 20	Declared	1568 25	5 p. ct. ad v.
Beef and Pork, salted ...	United Kingdom ...	cwt. 141 3 7	cwt. 151 2 15	6381 56		189 53	
	Br Col						
	Australia ...	„ 56 2 20	„ 34 2 16	2550 54		43 31	
	British India ..	„ 20 2 22	„ 20 2 22	931 34		25 95	
	Cape of Good Hope	„ 4 1 24	„ 4 1 24	200 89		5 58	
	Mauritius ...	„ 16 0 8	„ 16 0 8	723 22		20 9	
	Straits Settlements	„ 1 0 0	„ 1 0 0	45 0		1 25	
		cwt 240 2 25	cwt 228 2 1	10832 55	Rs 45 per cwt	285 71	Rs 1·25 per cwt.
Beeswax ...	United Kingdom .	1 package	1 package	15 0		—	
	Br Col						
	Australia .	1 „	1 „	25 0		—	
	British India ...	19 „	19 „	1901 50		—	
		21 packages	21 packages	1941 50	Declared	—	Free.
		cwts. pkgs	cwts pkgs.				
Biscuits ..	United Kingdom ...	12 1 0 543	12 1 0 587	39825 48		2059 9	
	Br Col.						
	Australia .	— 14	— 14	315 0		15 75	
	British India ..	— 10	— 10	37 50		1 87	
	Straits Settlements	— 9	— 9	60 50		3 2	
	For Coun						
	China ..	— 2	— 2	10 0		0 50	
	France ...	— 2	— 2	5 50		0 27	
		12 1 0 580	12 1 0 624	40253 98	Do.	2080 50	5 p. ct. ad v.
Blacking	United Kingdom ...	120 packages	121 packages	3494 22		—	Mar. 31, 1878.
	Br Col.						
	British India ...	1 „	1 „	100 0		—	
		121 packages	122 packages	3594 22	Do.	—	Free.
Boats and Canoes ..	United Kingdom ...	No. 4 pkgs. 2	No. 4 pkgs. 2	7790 0		—	Jan. 1, 1872
	Br Col						Mar. 31, 1878.
	British India ...	„ 56 —	„ 56 —	6725 0		—	
	For Coun.						
	China .	„ 1 —	„ 1 —	100 0		—	
		No 61 pkgs 2	No. 61 pkgs. 2	14615 0	Do	—	Do.
Books and Maps printed ..	United Kingdom ...	No. pkgs. — 257	No. pkgs. — 263	40258 45		—	Jan 1, 1872
	Br. Col						
	Australia ...	— 2	— 2	80 0		—	
	British India ...	— 136	— 136	20700 50		—	
	Straits Settlements	24 8	24 8	799 0		—	
	For. Coun.						
	China ...	— 1	— 1	40 0		—	
	France ..	— 7	— 7	760 0		—	
	French India ...	— 2	— 2	141 10		—	
	Italy ..	— 1	— 1	9 0		—	
	Maldive Islands ..	— 1	— 1	5 0		—	
	Suez ...	— 1	— 1	50 0		—	
		24 416	24 422	62843 5	Do	—	Free

Articles.	Countries whence imported.	Total quantities imported.	Quantities entered for home consumption.	Value in currency. Of total imports.	Value in currency. Average price fixed for the value (if calculated officially.)	Duty. Gross amount received in currency.	Duty. Rate, and when imposed.
		pairs pkgs.	pairs pkgs.	Rs. cts.		Rs. cts.	
Boots and Shoes ...	United Kingdom ...	53 172	53 178	38097 33		2054 31	Jan. 1, 1872.
	Br. Col.						
	British India ...	281 28	281 28	2104 25		105 21	
	Hongkong ...	— 1	— 1	11 0		0 55	
	Straits Settlements	92 0	92 —	110 0		5 50	
	For. Coun.						
	China ...	275 —	275 —	64 50		3 23	
	France ..	2 1	2 1	24 0		1 20	
	French India ...	— 1	— 1	40 0		2 0	
	Trieste ..	— 1	— 1	140 0		7 0	
		703 204	703 210	40591 8	Declared	2179 0	5 p. ct ad v
	Br. Col.	bshls. pkgs	bshls pkgs.				
Bran ..	British India ...	237 374	237 374	1129 85	Do.	—	Free
		No. pkgs	No. pkgs.				Jan 1, 1872
Bricks and Tiles .	United Kingdom ...	7500 24	7500 24	863 50		—	Mar. 31, 1878
	Br. Col						
	British India ...	74174 1	74174 1	1903 0		—	
	For. Coun.						
	France ...	— 15	— 15	40 0		—	
	French India ..	687450 —	687450 —	4612 20		—	
		769124 40	769124 40	7418 70	Do.	—	Free.
Brimstone ..	United Kingdom ...	13 packages	13 packages	290 0	Do.	—	Mar. 31, 1878 Free.
Brushes ...	United Kingdom ...	No. 6 pkgs. 72	No. 6 pkgs. 82	5459 75		—	
	Br. Col.						
	British India .	„ 2 —	„ 2 —	1 0		—	
	For. Coun.						
	France ..	„ 10 „ 1	„ 10 „ 1	10 0		—	
	Trieste .	— „ 1	— „ 1	42 0		—	
		No 18 pkgs 74	No 18 pkgs. 84	5512 75	Do.	—	Do.
Butter ..	United Kingdom ..	cwt. 332 2 2	cwt 347 2 7	23276 25		1042 96	Jan. 1, 1872
	Br. Col						
	Australia .	„ 10 3 19	„ 10 3 19	764 38		32 77	
	British India ..	„ 1 3 0	„ 1 3 0	122 50		5 29	
	Straits Settlements	„ 2 2 12	„ 2 2 12	182 50		7 83	
	For. Coun						
	China ..	„ 0 0 4	„ 0 0 4	2 50		0 11	
	France ..	„ 1 1 1	„ 1 1 1	88 13		3 79	
	Italy .	„ 8 3 20	„ 8 3 20	625 0		26 79	
	Trieste ..	„ 0 1 14	„ 0 1 14	26 25		1 12	
		cwt. 358 1 16	cwt 373 1 21	25087 51	Rs. 70 per cwt.	1120 66	Rs. 3 per cwt.
		lb. pkgs	lb. pkgs.				March 31, 1878.
Candles, Spermaceti, &c ..	United Kingdom ...	588 1144	608 1178	10432 16		—	
	Br. Col						
	British India ..	— 3	— 3	60 75		—	
	For. Coun.						
	France	— 1	— 1	1 0		—	
		588 1148	608 1182	10493 91	Declared.	—	Free
	Br. Col.	lb. pkgs	lb pkgs				Jan. 1, 1872.
Cardamoms	British India ...	8 19	8 19	1847 15	Do	—	Free.
Carts and Carriages ...	United Kingdom ...	— pkgs. 45	— pkgs 47	9455 46		477 77	
	Br. Col						
	British India ...	No. 8 „ 3	No. 8 „ 3	1265 0		63 25	
	For. Coun.						
	Japan ..	— „ 5	— „ 5	135 0		6 75	
		No. 8 pkgs. 53	No. 8 pgks 55	10855 46	Do.	547 77	5 p. ct. ad v
		No. pcs. pkgs.	No. pcs. pkgs				
Casks, Shooks and Staves...	United Kingdom .	670 — 4471	750 — 4475	76441 85		—	
	Br. Col						
	British India .	4773 1172 4305	4773 1172 4305	254997 88		—	
	Straits Settlements	— 100 —	— 100 —	100 0		—	
	For. Coun.						
	France ..	1 — 1582	1 — 1582	8553 0		—	
	French India ...	— — 53	— — 53	340 0		—	
	Maldive Islands ..	3 — —	3 — —	24 0		—	
		5447 1272 10411	5527 1272 10415	340456 73	Do	—	Free.

Articles.	Countries whence imported.	Total quantities imported.	Quantities entered for home consumption.	Value in currency. Of total imports.	Value in currency. Average price fixed for the value (if calculated officially.)	Duty. Gross amount received in currency.	Duty. Rate, and when imposed.
		cwt.	cwt.	Rs. cts.		Rs. cts.	Jan. 1, 1872.
Cement ...	United Kingdom ...	26051 2 26	25661 2 26	91181 6		4362 58	
	Br Col.						
	British India ...	25 3 0	25 3 0	90 12		4 38	
	For. Coun.						
	France ...	357 0 16	357 0 16	1250 0		60 71	
		26434 2 14	26044 2 14	92521 18	Rs. 3·50 per cwt	4427 67	17 cts. per cwt.
Cheese ..	United Kingdom ...	cwt 400 1 7	cwt. 396 0 17	28021 88		1188 72	
	Br Col.						
	Australia ...	„ 2 0 14	„ 2 0 14	148 75		6 39	
	British India ...	„ 2 1 14	„ 2 1 14	166 25		7 15	
	Straits Settlements	„ 0 1 20	„ 0 1 20	30 0		1 29	
	For. Coun.						
	China ..	„ 0 0 8	„ 0 0 8	5 0		0 22	
	France ...	„ 3 1 4	„ 3 1 4	230 0		9 88	
	Dutch India .	„ 0 0 10	„ 0 0 10	6 25		0 27	
	Trieste ..	„ 7 0 16	„ 7 0 16	500 0		21 43	
		cwt. 415 3 9	cwt 411 2 19	29108 13	Rs 70 per cwt.	1235 35	Rs. 3 per cwt.
Cider ...	United Kingdom ...	29 packages	20 packages	525 70	Declared	18 71	5 p. ct. ad v.
		No. pkgs	No. pkgs				
Clocks and Watches .	United Kingdom ...	7 125	7 132	16681 88		847 16	
	Br Col						
	British India ...	4 5	4 5	1282 0		64 10	
	Hongkong .	2 —	2 —	30 0		1 50	
	Straits Settlements	1 1	1 1	20 0		1 0	
	For. Coun.						
	China ..	1 —	1 —	6 0		0 30	
	France ..	— 1	— 1	600 0		30 0	
	Trieste ...	— 2	— 2	215 0		10 75	
		No. pkgs.	No. pkgs.				
		15 134	15 141	18834 88	Do	954 81	Do.
		tons	tons				
Coal and Coke ..	United Kingdom ...	195882 13 2 25	195882 13 2 25	4056272 0	Do.	—	Free
	Br Col.	cwt. pkgs.	cwt. pkgs.				
Coffee ...	British India ...	— 1873	— 1873	39633 0		—	
	Straits Settlements	683 0 0 71	683 0 0 71	11975 0		—	
		cwt. pkgs.	cwt. pkgs				
		683 0 0 1944	683 0 0 1944	51608 0	Do	—	Do.
		cwt. pkgs	cwt. pkgs.				
Coir Stuffs ...	United Kingdom ..	— 1	— 1	50 0		—	
	Br. Col						
	British India .	1240 0 7 146	1240 0 7 140	12657 0		—	
	For. Coun.						
	French India .	5 0 0 —	5 0 0 —	30 0		—	
	Maldive Islands ...	540 1 0 234	540 1 0 234	6228 0		—	
		1785 1 7 375	1785 1 7 375	18965 0	Do	—	Do.
		cwt pkgs.	cwt. pkgs.				
Confectionery and Preserves	United Kingdom ...	0 0 4 802	0 0 4 799	5593 34		272 40	
	Br. Col						
	Aden ..	— 1	— 1	10 0		0 50	
	Australia ..	— 1	— 1	17 50		0 87	
	British India ..	22 0 0 2946	22 0 0 2823	27141 93		1296 34	
	Hongkong .	— 537	— 537	4272 50		213 62	
	Straits Settlements	— 4	— 4	104 0		5 20	
	For. Coun.						
	Bussora ..	— 339	— 264	1365 0		49 30	
	China ...	— 17	— 17	192 0		9 60	
	Dutch India ..	— 1	— 1	35 0		1 75	
	France ..	— 50	— 50	318 0		15 90	
	French India ..	— 6	— 6	103 0		5 15	
	Maldive Islands ...	— 2241	— 2241	4348 29		217 41	
	Suez ...	— 3	— 3	45 0		2 25	
	Trieste ...	— 1	— 1	5 0		0 25	
		cwt. pkgs	cwt. pkgs.				
		22 0 4 6949	22 0 4 6745	43550 56	Do.	2090 54	5 p. ct. ad v.
	Br. Col.	tons bshls	tons bshls.				
Coral Stones ...	British India ...	2188 8100	2188 8100	21212 0	Do.	—	Free.

Articles.	Countries whence imported.	Total quantities imported.	Quantities entered for home consumption.	Value in currency. Of total imports.	Value in currency. Average price fixed for the value (if calculated officially)	Duty. Gross amount received in currency.	Duty. Rate, and when imposed
	Br Col.	cwt. pkgs.	cwt. pkgs	Rs. cts		Rs. cts.	Jan. 1, 1872
Copperah ...	British India ...	9 0 0 623	9 0 0 623	1642 0	Declared.	—	Free
		gross pkgs	gross pkgs.				
Corks ...	United Kingdom ..	5 1/12 169	5 1/12 166	10578 60		527 93	
	For. Coun.						
	France ...	— 2	— 2	52 0	Do.	2 60	
		gross pkgs.	gross pkgs				
		5 1/12 171	5 1/12 168	10630 60	Do	530 53	5 p. ct. ad v
		pcs pkgs.	pcs pkgs				
Cotton Goods ...	United Kingdom ..	818557 376	773906 423	3462616 41		152342 90	Feb. 11, 1878
	Br Col.						
	British India ..	800310 147	794671 132	1350875 93		65812 98	
	Hongkong ..	71 —	71 —	113 75		5 69	
	Straits Settlements	14972 2	16222 2	27235 88		1463 53	
	For Coun.						
	China ...	72 1	72 1	182 0		9 9	
	France ..	21811 4	21811 4	37031 96		1851 30	
	French India ..	14635 —	14635 —	17142 98		857 18	
	Maldive Islands ...	14 4	14 4	156 0		7 80	
	Trieste ..	10866 —	10866 —	22637 0		1131 85	
		1681308 534	1632268 566	4917991 91	Rated	2[illegible]3482 32	5 p ct ad v
		cwt. pkgs	cwt. pkgs.				
— Thread .	United Kingdom ..	— 163	— 140	32180 64		1535 62	Jan 1, 1872
	Br Col						
	British India ..	169 1 15 365	169 1 15 365	7584 81		379 33	
	Straits Settlements	— 2	— 2	175 0		8 75	
		169 1 15 530	169 1 15 513	39940 45	Declared	1923 70	5 p ct ad v
		lb pkgs	lb. pkgs				
— Twist .	United Kingdom ...	2200 269	2200 110	107981 0		2507 65	Feb. 11, 1878
	Br Col						
	British India ..	48574¾ 43	48574¾ 9	55053 64		2413 43	
	For Coun						
	French India .	11220 —	11220 —	12570 0		628 50	
		lbs pkgs.	lbs pkgs				
		61994¾ 312	61994¾ 119	175604 64	Rated	5549 58	5 p. ct. ad v
— Waste	United Kingdom .	8 packages	17 packages	582 0		63 20	Jan. 1, 1872
	Br Col						
	British India ..	5 "	5 "	50 0		2 50	
		13 packages	22 packages	632 0	Declared	65 70	5 p ct. ad v
	Br Col	cwt. pkgs	cwt pkgs				
— Wool .	British India ..	3 1 2 5055	3 1 2 5055	251497 40	Do	—	Free
	Br Col						
Cowries and Shells	British India ..	56 packages	56 packages	506 0		—	
	For Coun.						
	Maldive Islands .	185 "	185 "	1077 0		—	
		241 packages	241 packages	1583 0	Do	—	Do
Crackers .	United Kingdom .	3 packages	3 packages	200 0		10 0	
	Br Col						
	British India ..	199 "	199 "	2373 25		118 66	
	Hongkong	751 "	751 "	17210 0		860 50	
	Straits Settlements	394 "	394 "	11975 0		598 75	
	For Coun.						
	French India ...	10 "	10 "	165 0		8 25	
		1357 packages	1357 packages	31923 25	Do	1596 16	5 p. ct ad v
	Br Col	cwt pkgs	cwt pkgs.				
Curry Stuffs .	British India .	91604 0 26 40	91393 1 3 28	446794 37		22135 64	
	Hongkong .	— 188	— 188	4252 90		212 65	
	Straits Settlements	227 1 14 117	227 1 14 117	7588 48		379 47	
	For Coun						
	China ..	33 3 27 —	33 3 27 —	958 82		47 94	
	French India	144 1 26 —	144 1 26 —	1208 35		60 41	
	Maldive Islands	1 0 18 —	1 0 18 —	10 0		0 50	
		cwt. pkgs	cwt pkgs.				
		92011 0 27 345	91800 1 4 333	460812 92	Do.	22836 61	5 p ct. ad v

Articles	Countries whence imported	Total quantities imported.	Quantities entered for home consumption	Value in currency: Of total imports	Value in currency: Average price fixed for the value (if calculated officially)	Duty: Gross amount received in currency	Duty: Rate, and when imposed.
		cwt pkgs.	cwt. pkgs	Rs cts		Rs. cts.	
Cutch ...	*Br Col*						Mar 31, 1878.
	British India ..	59 3 7 2252	59 3 7 2252	35058 8		—	
	Straits Settlements	1 0 6 —	1 0 6 —	50 0		—	
	For Coun						
	Maldive Islands ..	0 3 12 —	0 3 12 —	5 0		—	
		cwt pkgs 61 2 25 2252	cwt. pkgs. 61 2 25 2252	35113 8	Declared	—	Free.
Earthenware ..		pcs pkgs	pcs. pkgs.				
	United Kingdom ..	165 2277	153 2261	145526 91		7449 14	Jan. 1, 1872.
	Br Col						
	Australia	16 2	16 2	152 0		7 60	
	British India ...	661394 60	661394 63	20006 25		1005 51	
	Hongkong ..	10 2538	10 2664	4695 0		179 75	
	Straits Settlements	98 3	98 3	114 3		5 70	
	For Coun						
	China ..	10 4	10 4	204 74		10 24	
	France .	— 2	— 2	65 0		3 25	
	French India	158799 6	158799 6	5385 69		269 28	
	Maldive Islands	— 2	— 2	200 0		10 0	
		pcs pkgs 820492 4894	pcs pkgs 820480 5007	176349 62	Do	8940 47	5 p ct. ad v.
Fancy Articles ...		pcs pkgs.	pcs. pkgs				
	United Kingdom ..	3 329	3 341	33180 23		1664 0	
	Br Col						
	Australia ...	2 1	2 1	65 0		3 25	
	British India	576 141	576 142	5355 42		270 10	
	Hongkong .	24 40	24 40	2815 0		140 75	
	Straits Settlements	369 12	369 12	694 25		37 65	
	For Coun.						
	China ..	86 14	86 14	1297 0		64 85	
	France ..	17 17	17 17	1015 50		50 77	
	French India .	— 1	— 2	41 0		6 15	
	Trieste ...	— 2	— 1	195 0		7 25	
		pcs pkgs. 1077 557	pcs. pkgs. 1077 570	44658 40	Do	2244 77	Do
Fish, dried and salted .							
	United Kingdom ..	cwt. 10 2 24	cwt. 10 2 24	107 14		5 34	
	Br Col						
	Australia ..	„ 8 3 5	„ 8 3 5	87 95		4 40	
	British India ..	„ 75876 2 23	„ 75876 2 23	758767 5		37945 31	
	Straits Settlements	„ 29 0 17	„ 29 0 17	291 52		14 57	
	For Coun.						
	Bussora	„ 77 2 0	„ 77 2 0	775 0		38 77	
	China ...	„ 4 0 10	„ 4 0 10	40 89		2 4	
	Dutch India ..	„ 0 1 12	„ 0 1 12	3 57		0 18	
	French India	„ 7954 2 27	„ 7954 2 27	79547 41		3977 55	
	France .	„ 1 0 0	„ 1 0 0	10 0		0 50	
	Maldive Islands ..	„ 36414 0 7	„ 31927 0 10	364140 62		15964 11	
	Suez ...	„ 1 2 0	„ 1 2 0	15 0		0 75	
		120378 2 13	115891 2 16	1203786 15	Rs 10 per cwt	57953 52	50 cts per cwt
Flour, Wheat ..							
	United Kingdom ..	cwt 169 0 15	cwt. 194 1 1	2537 1		194 40	
	Br Col						
	Australia ..	„ 349 1 4	„ 283 1 4	5239 29		283 41	
	British India .	„ 26531 0 18	„ 26531 0 18	397967 41		26531 24	
	Straits Settlements	„ 0 3 16	„ 0 3 16	13 39		0 89	
	For Coun						
	China ...	„ 7 0 10	„ 7 0 10	106 34		7 9	
	Trieste ..	„ 605 1 14	„ 584 0 14	9080 63		584 13	
		27662 3 21	27600 3 7	414944 7	Rs 15 per cwt.	27601 16	Rs. 1 per cwt.
Fruit, unpreserved ...		No pkgs	No. pkgs.				
	United Kingdom ..	— 1	— 1	12 0		—	
	Br Col						
	Australia ...	— 25	— 25	200 0		—	
	British India .	250 34	250 34	389 75		—	
	Straits Settlements	— 7	— 7	27 0		—	
	For. Coun						
	French India ...	180 —	180 —	45 0		—	
	Maldive Islands ...	96302 140	96302 183	2410 0		—	
	Trieste ...	100 —	100 —	5 0		—	
		No pkgs 96832 207	No. pkgs 96832 250	3088 75	Declared.	—	Free.

Articles	Countries whence imported.	Total quantities imported		Quantities entered for home consumption		Value in currency: Of total imports.		Value in currency: Average price fixed for the value (if calculated officially.)	Duty: Gross amount received in currency		Duty: Rate, and when imposed
	Br. Col.	cwt	pkgs.	cwt.	pkgs.	Rs.	cts		Rs.	cts.	Jan. 1, 1872
Fuller's Earth ...	British India ..	974 3 0	16513	974 3 0	16513	47685	43		—		
	For Coun										
	French India ..	—	126	—	126	252	0		—		
		974 3 0	16639	974 3 0	16639	47937	43	Declared	—		Free
		pieces	pkgs.	pieces	pkgs						
Furniture ...	United Kingdom ..	27	209	27	214	21490	57		1111	34	
	Br Col										
	Australia ..	-	1	—	1	225	0		11	25	
	British India, ..	857	107	897	102	5642	74		273	3	
	Hongkong .	38	16	38	16	653	0		32	65	
	Straits Settlements	85	32	85	32	994	50		46	72	
	For Coun										
	China ...	110	16	110	16	764	0		38	20	
	Dutch India .	12	—	12	-	6	0		0	30	
	France	111	17	111	17	1101	50		55	7	
	Italy ...	—	1	—	1	200	0		10	0	
	Maldive Islands ..	—	1	—	1	10	0		0	50	
	Trieste	—	1	—	1	10	0		0	50	
		pieces	pkgs	pieces	pkgs						
		1240	401	1280	401	31097	31	Do	1579	56	5 p ct ad v
	Br Col										
Ghee ..	British India ..	cwt 824 3 19		cwt 824 3 19		41245	98		2073	37	
	For Coun										
	France ..	,, 0 0 1		,, 0 0 1		0	45		0	2	
	French India, .	,, 1 1 10		,, 1 1 10		66	96		3	35	
	Maldive Islands	,, 1 0 0		,, 1 0 0		50	0		2	50	
		cwt 827 1 2		cwt 827 1 2		41363	39	Rs 50 per cwt	2079	24	Rs 2 50 p. cwt
		pieces	pkgs	pieces	pkgs						
Glass and Glassware	United Kingdom	167	2422	167	2521	75788	72		3979	43	
	Br Col										
	Australia ...	2	—	2	—	6	0		0	30	
	British India .	610	436	610	436	4857	63		238	2	
	Hongkong	14	187	14	187	315	0		15	75	
	Straits Settlements	66	77	66	77	173	50		8	67	
	For Coun										
	Belgium .	—	5	—	5	100	0		5	0	
	China .	4	1	4	1	12	0		0	60	
	France .	4	4	4	4	55	0		2	75	
	French India	—	16	—	16	330	30		16	52	
	Italy	—	1	—	1	70	0		3	50	
	Maldive Islands	—	1	—	1	10	0		0	50	
	Trieste ..	—	21	—	21	1108	0		52	90	
		pieces	pkgs	pieces	pkgs						
		867	3171	867	3270	82826	15	Declared	4323	94	5 p ct ad v
	Br Col	bushels		bushels							
Gram, Gram .	British India	191052	20/32	191052	20/32	620920	87		55409	27	
	Straits Settlements	750		750		2437	50		217	50	
	For Coun										
	French India .	298		298		968	50		86	39	
		192100	20/32	192100	20/32	624326	87	Rs 3 25 per bhl	55713	16	29 cts p bhl
	Br Col										
—— Indian Corn ..	British India .	bhls	1226	bhls	1226	3984	50	Do	355	54	Do
—— Malt .	United Kingdom	bhls	162	bhls	432	526	50	Do	125	28	Do
—— Oats	United Kingdom ..	bhl.	1	bhl.	1	3	25		0	29	
	For Coun										
	Trieste .	,,	7½	,,	7½	24	37		2	17	
		bhls	8½	bhls	8½	27	62	Do	2	46	Do
—— Paddy ...	United Kingdom	bhls	5½	bhls.	5½	8	25		0	72	
	Br Col										
	British India	,,	5195913¾	,,	5195913¾	779387	62		67547	77	
	For Coun										
	French India ...	,,	22610¾	,,	22610¾	33916	13		2939	35	
	Maldive Islands ..	,,	1546½	,,	1546½	2319	75		201	5	
		bhls	543754½	bhls.	543754½	815631	75	Rs. 1 50 p bhl	70688	89	13 cts p bhl.

Articles	Countries whence imported.	Total quantities imported.	Quantities entered for home consumption.	Value in currency. Of total imports.	Value in currency. Average price fixed for the value (if calculated officially)	Duty. Gross amount received in currency	Duty. Rate, and when imposed.
				Rs cts.		Rs. cts	
Grain, Peas ...	United Kingdom .	bhls. 3	bhls. 3	9 75		0 87	Jan. 1, 1872.
	Br Col						
	British India ..	" 31124	" 31124	101153 0		9025 63	
	For Coun						
	France ..	" ½	" ½	1 62		0 14	
	Maldive Islands ...	" 2¾	" 2¾	8 94		0 80	
		bhls. 31130¼	bhls. 31130¼	101173 31	Rs 3·25 per bhl.	9027 44	20 cts. p. bhl.
	Br Col	bushels	bushels				
— Rice ..	Australia	¼	¼	0 81		0 7	
	British India	5271008 23/32	5185728 31/32	17130778 33		1503873 40	
	Straits Settlements	1004¾	749¾	3265 44		217 42	
	For Coun						
	China	2 4/5	2 4/5	9 10		0 80	
	French India ..	473731¼	473731¼	1539626 56		137380 64	
	Maldive Islands ...	437	437	1420 25		126 74	
		5746184 123/160	5660650 3/160	18675100 49	Do	1641599 7	Do.
	Br Col						
— Wheat	British India ...	bhls. 20278	bhls. 20278	65903 [illegible]	Do.	5880 69	Do
	Br Col	bhls. pkgs.	bhls. pkgs				
Ground nuts ...	British India ..	3575 993	3575 993	6560 0		—	
	For Coun						
	French India .	— 5	— 5	10 0		—	
		3575 998	3575 998	6570 0	Declared	—	Free
		No. pkgs	No pkgs				Mar 31, 1878.
Gunnies ...	United Kingdom	— 6	150 6	244 0		—	
	Br Col						
	British India ...	5311 1038	5311 1038	99986 50		—	
	Straits Settlements	— 2	— 2	40 0		—	
	For Coun						
	French India ..	— 1	— 1	2 0		—	
	Maldive Islands	6 —	6 —	75 0		—	
		5317 1047	5467 1047	100347 50	Do	—	Free
		No pkgs.	No pkgs				Jan. 1, 1872
Haberdashery and Millinery	United Kingdom .	169 2452	169 2741	640030 56		35314 90	
	Br Col						
	Australia ...	6 —	6 —	15 0		0 75	
	British India ..	— 1351	— 1351	103247 8		5126 59	
	Hongkong	292 3	292 3	1505 75		75 29	
	Straits Settlements	85 8	85 8	520 56		26 2	
	For Coun						
	China ..	3 2	3 2	613 0		30 65	
	France	7 17	7 18	2935 0		192 25	
	French India	— 33	— 33	965 50		48 28	
	Italy	— 9	— 9	2056 0		102 80	
	Maldive Islands	— 2	— 2	34 0		1 70	
	Portuguese possessions in India ..	— 1	— 1	6 0		0 30	
	Trieste .	— 72	— 72	16097 0		804 85	
		562 3950	562 4240	768025 45	Do	41724 38	5 p. ct ad v.
Ham and Bacon ..	United Kingdom .	cwt 678 3 17	cwt 697 2 19	47523 12		2092 14	
	Br Col						
	Australia ..	" 8 3 6	" 8 3 6	616 25		26 42	
	British India .	" 3 3 11	" 3 3 11	269 38		11 53	
	For Coun						
	China ..	" 0 0 24	" 0 0 24	15 0		0 64	
	France ..	" 0 2 23	" 0 2 23	49 37		2 13	
		cwt 692 1 25	cwt 711 0 27	48473 12	Rs 70 per cwt	2132 86	Rs 3 per cwt.
		No pkgs	No pkgs				
Hats Caps, Bonnets, &c	United Kingdom .	1 158	1 165	26986 53		1469 50	
	Br Col.						
	British India .	32 2	32 2	53 30		2 67	
	Straits Settlements	102 —	103 —	21 50		1 23	
	For Coun						
	China ..	55 1	55 1	108 50		5 42	
	France ...	8 —	8 —	15 0		0 75	
	Suez ..	— 2	— 2	50 0		2 50	
		198 163	199 170	27234 83	Declared	1482 7	5 p ct. ad v.

Articles	Countries whence imported	Total quantities imported	Quantities entered for home consumption	Value in currency. Of total imports.	Value in currency. Average price fixed for the value (if calculated officially.)	Duty. Gross amount received in currency.	Duty. Rate and when imposed
				Rs cts		Rs. cts	
Hay ...	United Kingdom .	11 packages	11 packages	305 0		—	Jan 1, 1872
	Br Col						
	British India .	4 „	4 „	1 50		—	
	For Coun						
	Trieste ...	10 „	10 „	300 0		—	
		25 packages	25 packages	606 50	Declared	—	Free
Hops ..	United Kingdom ..	9 packages	9 packages	440 0	Do	—	Do
	Br Col						
Horns of Sorts ..	British India ..	115 packages	115 packages	3545 0	Do.	—	Do
Hosiery .	United Kingdom .	58 packages	56 packages	9563 0		475 10	
	Br Col						
	British India ..	1 „	—	500 0		—	
	For Coun						
	France ..	1 „	1 „	30 0		1 50	
	Trieste	3 „	3 „	188 0		14 40	
		63 packages	60 packages	10281 0	Do.	491 0	5 p ct ad v
	Br Col						
Ice ..	British India ..	3 packages	3 packages	114 0		—	Free
		No pkgs	No pkgs				
Images and Statuettes ...	United Kingdom .	— 3	— 3	195 0		—	
	Br Col						
	British India ...	29 25	29 25	2035 0		—	
	For Coun.						
	France	— 3	— 3	289 0		—	
	Portuguese possessions in India ..	— 1	— 1	10 0		—	
		29 32	29 32	2529 0	Do.	—	Do
		No. pkgs	No. pkgs				
Instruments—Musical, Scientific, and Surgical	United Kingdom	4 175	4 186	32977 12		—	Mar. 31, 1878
	Br Col						
	British India ...	4 27	4 27	4387 66		—	
	Straits Settlements	1 1	1 1	14 0		—	
	For Coun						
	Italy ..	— 3	— 3	400 0		—	
	Trieste ...	1 6	1 6	1470 0		—	
		10 212	10 223	39248 78	Do.	—	Free
	Br Col	lb pcs	lb pcs				
Ivory .	British India	— 2	— 2	30 0		1 50	Jan. 1, 1872
	Straits Settlements	48 —	48 —	146 0		7 30	
		48 2	48 2	176 0	Do	8 80	5 p. ct. ad v
		No. pkgs	No pkgs				
Jewellery	United Kingdom ..	41 27	41 29	8915 0		457 25	
	Br Col						
	British India .	93 86	93 86	54674 49		2733 53	
	Hongkong	2 —	2 —	120 0		6 0	
	For Coun						
	China ..	1 2	1 2	155 0		7 75	
		No pkgs	No pkgs				
		137 115	137 117	63864 49	Do.	3204 53	Do.
	Br Col						
Jute .	British India .	12 packages	12 packages	1457 0	Do.	—	Free
Lime and Clay ..	United Kingdom ..	28 packages	28 packages	173 0		—	Mar. 31, 1878
	Br. Col						
	British India .	1 „	1 „	34 50		—	
		29 packages	29 packages	207 50	Do.	—	Free
		pcs pkgs.	pcs pkgs				
Machinery ..	United Kingdom .	1802 734	1802 740	113152 9		—	Jan. 1, 1872
	Br Col						
	British India .	3 11	3 11	1002 0		—	
	For Coun.						
	France ..	— 1	— 1	20 0		—	
		1805 746	1805 752	114174 9	Do.	—	Free.

Articles.	Countries whence imported.	Total quantities imported.	Quantities entered for Home consumption.	Value in currency. Of total imports.	Value in currency. Average price fixed for the value (if calculated officially.)	Duty. Gross amount received in currency.	Duty. Rate, and when imposed.
		gallons	gallons	Rs. cts		Rs. cts.	
Malt Liquor, in bottle ..	United Kingdom ...	58153 7/12	53182 5/6	174460 75		9041 84	Jan. 1, 1872.
	Br Col.						
	Aden ...	139 7/12	—	418 75		—	
	Australia ..	13	13	39 0		2 21	
	British India ...	156⅔	156⅔	470 0		26 64	
	Cape of Good Hope	66	66	198 0		11 22	
	For. Coun.						
	Dutch India ..	32	32	96 0		5 44	
	France ...	8	8	24 0		1 36	
	Trieste ...	1007 7/24	1007 7/24	3021 87		171 28	
		59576 3/24	54465 19/24	178728 37	Rs. 3 per gallon	9259 99	17 cts. p. gal.
Malt Liquor, in wood ..	United Kingdom ..	gals. 140020½	gals. 67214½	196028 70		8737 83	
	Br. Col.						
	Aden ...	„ 578	—	809 20		—	
		gals. 140598½	gals. 67214½	196837 90	Rs 70 per hhd. of 50 gallons.	8737 83	13 cts. p. gallon.
Manures—Bone ...	United Kingdom ...	34 packages	34 packages	320 0		—	
	Br Col.						
	British India .	1492 18/20 tons and 39802 pkgs.	1492 18/20 tons and 39802 pkgs.	133586 90		—	
	For. Coun.						
	French India ...	51 10/20 tons	51 10/20 tons	4550 0		—	
	Maldive Islands ...	1021 packages	1021 packages	2499 0		—	
		1544 8/20 tons and 40857 pkgs.	1544 8/20 tons and 40857 pkgs.	140955 90	Declared.	—	Free
	Br Col						
— Castor Seed Poonac ...	British India ..	pkgs. 7153	pkgs. 7153	23203 0	Do.	—	Do.
— Guano ...	United Kingdom ...	pkgs. 10588	pkgs. 10588	57452 0	Do.	—	Do.
	Br. Col.						
Refuse of Saltpetre ...	British India ...	pkgs. 50	pkgs. 50	653 0	Do.	—	Do.
		pieces pkgs.	pieces pkgs.				
Marine Stores ..	United Kingdom .	2 264	— 250	21009 3		978 12	
	Br. Col.						
	Australia ...	— 1	— 1	10 0		0 50	
	British India ..	1 50	1 49	1268 5		63 39	
	Straits Settlements	43 3	43 3	925 50		46 27	
		46 318	44 303	23212 58	Do.	1088 28	5 p. ct. ad v.
Matches ...	United Kingdom ...	pkgs. 402	pkgs. 402	19862 12		990 86	
	Br Col.						
	British India	„ 146	„ 146	7799 60		389 98	
	Straits Settlements	„ 1	„ 1	0 50		0 2	
	For. Coun.						
	France ..	„ 1	„ 1	0 50		0 3	
	French India ...	„ 1	„ 1	0 60		0 3	
	Trieste ...	„ 1	„ 1	4 0		0 20	
		pkgs. 552	pkgs. 552	27667 32	Do.	1381 12	Do.
		No. pkgs.	No. pkgs.				
Mats, Bags, and Baskets ...	United Kingdom ...	98 31	98 31	2507 50		123 93	
	Br Col						
	British India ...	1314 358	1314 359	3110 64		155 91	
	Straits Settlements	— 1	— 1	5 0		0 25	
	For. Coun.						
	China ...	— 2	— 2	74 0		3 70	
	Trieste ...	— 1	— 1	55 0		2 75	
		1412 393	1412 394	5752 14	Do.	286 54	Do.
— Palmyrah and Rush Mats and Mat Bags, and Rattan and Rattan Mats ..		No. pkgs.	No. pkgs.				March 31, 1876.
	United Kingdom ...	— 2	— 2	31 90		—	
	Br. Col.						
	British India ...	— 421	— 421	6445 15		—	
	Straits Settlements	39 625	39 625	1538 0		—	
	For. Coun.						
	China ...	— 8	— 8	302 0		—	
	French India ...	— 11	— 11	23 50		—	
	Maldive Islands ...	— 32	— 32	169 0		—	
		39 1099	39 1099	8509 55	Do.	—	Free

Articles.	Countries whence imported.	Total quantities imported.	Quantities entered for home consumption.	Value in currency. Of total imports.	Value in currency. Average price fixed for the value, (if calculated officially.)	Duty. Gross amount received in currency.	Duty. Rate, and when imposed.
		cwt. pkgs.	cwt. pkgs	Rs. cts.		Rs. cts.	Jan. 1, 1872
Medicines ...	United Kingdom ..	— 1350	— 1327	95217 25		4684 7	
	Br. Col.						
	Aden ..	— 8	— 8	90 0		4 50	
	Australia .	— 1	— 1	60 0		3 0	
	British India ...	2988 0 23 1579	1843 0 23 1577	63236 24		2796 55	
	Hongkong ...	— 57	— 57	863 62		43 18	
	Straits Settlements	— 148	— 148	2644 62		132 22	
	For Coun						
	China ..	— 7	— 7	176 20		8 81	
	France ..	— 6	— 5	2617 50		68 37	
	French India ...	8 0 21 5	8 0 21 5	559 84		27 99	
	Italy ...	— 5	— 5	60 0		3 0	
	Maldive Islands ...	— 1	— 1	20 0		1 0	
	Trieste ..	— 1	— 1	15 0		0 75	
		cwt. pkgs	cwt. pkgs				
		2996 1 16 3168	1851 1 16 3142	165560 27	Declared.	7773 44	5 p ct adv
Merchandize ...	United Kingdom ..	pkgs. 1442	—	98116 67		—	
	Br Col						
	British India ...	„ 131	—	21858 0		—	
	For. Coun.						
	France ...	„ 32	—	1941 0		—	
		pkgs. 1605	—	121915 67	Do.	—	Free
Metals, wrought and unwrought Brassware ..		cwt pkgs	cwt pkgs				
	United Kingdom	— 21	— 21	1842 1		92 10	
	Br Col						
	British India ..	249 0 2 37	249 0 2 36	19259 34		960 4	
	Straits Settlements	— 1	— 1	4 50		0 22	
	For. Coun.						
	French India ..	26 2 6 —	26 2 6 —	1917 18		95 87	
	Maldive Islands ..	0 0 4 —	0 0 4. —	3 0		0 15	
		cwt pkgs.	cwt pkgs.				
		275 2 12 59	275 2 12 58	23026 3	Do.	1148 38	5 p. ct. adv
— Copperware ...		cwt pkgs	cwt pkgs				
	United Kingdom ..	0 0 12 85	0 0 12 87	3794 5		199 0	
	Br Col						
	British India ..	183 2 2 7	182 3 16 7	10716 42		533 86	
	For. Coun.						
	Maldive Islands .	0 2 25 —	0 2 25 —	30 75		1 54	
	Port Said .	— 1	— 1	15 0		0 75	
		cwt pkgs.	cwt. pkgs				
		184 1 11 93	183 2 25 95	14556 22	Do	735 15	5 p ct adv
— Hardware and Cutlery		pcs. pkgs.	pcs. pkgs				
	United Kingdom ...	1559 3322	1559 3409	221876 96		11393 0	
	Br Col						
	Australia .	4 —	4 —	91 0		4 55	
	British India ...	596 243	586 242	4053 85		191 71	
	Cape of Good Hope	1 —	1 —	50 0		2 50	
	Straits Settlements	100 3	100 3	135 50		6 78	
	For Coun						
	Belgium .	— 1	— 1	46 0		2 30	
	China .	— 3	— 3	245 0		12 25	
	France ..	2 1	2 1	70 0		3 50	
	French India .	— 1	— 1	9 60		0 48	
	Maldive Islands ..	2 —	2 —	70 0		3 50	
	Trieste .	— 3	— 3	150 0		7 50	
		pcs . pkgs	pcs. pkgs.				
		2264 2577	2254 3663	226797 91	Do	11628 7	Do
— Leadware ...		lb pkgs	lb pkgs				
	United Kingdom .	— 1057	— 1092	24013 50		1250 60	
	Br Col						
	British India ...	424 12	424 13	2890 85		145 73	
		lb. pkgs	lb. pkgs				
		424 1069	424 1105	26904 35	Do.	1396 33	Do.

Articles.	Countries whence imported.	Total quantities imported.	Quantities entered for home consumption.	Value in currency. Of total imports.	Value in currency. Average price fixed for the value (if calculated officially.)	Duty. Gross amount received in currency.	Duty. Rates, and when imposed.
Metals—*contd.*		pcs. pkgs	pcs. pkgs.	Rs. cts.		Rs. cts.	Jan. 1, 1872.
—— Plate and Platedware	United Kingdom ...	2 84	2 87	20007 97		1005 90	
	Br. Col						
	Australia ..	— 1	— 1	50 0		2 50	
	British India ...	10 4	10 4	2543 0		127 14	
	Hongkong ...	— 1	— 1	30 0		1 50	
	Straits Settlements	15 1	15 1	103 15		5 16	
	For. Coun.						
	China ..	— 1	— 1	60 0		3 0	
	France ..	1 1	1 1	120 0		6 0	
		pcs. pkgs 28 93	pcs. pkgs. 28 95	22914 12	Declared	1151 20	5 per ct. ad v.
—— Tinware .	United Kingdom ...	pcs pkgs 2 40	pcs. pkgs 2 38	5180 58		258 77	
	Br. Col.						
	British India ..	113 33	113 33	1334 87		66 74	
		pcs pkgs 115 73	pcs. pkgs 115 71	6515 45	Do	325 51	Do.
—— Zincware ..	United Kingdom ..	30 packages	30 packages	1704 0		85 20	
	Br Col.						
	British India ..	6 „	5 „	387 0		16 85	
		36 packages	35 packages	2091 0	Do	102 5	Do.
—— Brass sheets and nails	United Kingdom ...	cwt. 366 2 24	cwt. 366 2 24	25670 0		1100 15	
	Br Col.						
	British India ..	17 3 9	17 3 9	1248 13		53 49	
		cwt. 384 2 5	cwt. 384 2 5	26918 13	Rs 70 per cwt	1153 64	Rs. 3 per cwt.
—— Copper sheathing ..	United Kingdom .	cwt. 596 1 7	cwt. 596 1 7	47705 0		1788 95	
	Br Col.						
	British India ..	„ 18 3 14	„ 18 3 14	1510 0		56 63	
		cwt. 615 0 21	cwt. 615 0 21	49215 0	Rs. 80 per cwt.	1845 58	Do.
—— Iron, Angle and Swedish bar ...		tons	tons				
	United Kingdom	81 3 3 3	81 13 3 22	11366 44		408 63	
	Br Col						
	British India .	0 9 2 14	1 0 0 24	67 37		5 6	
	For Coun						
	France ..	17 1 2 10	17 1 2 10	2391 13		85 40	
		tons 98 14 3 27	tons 99 15 3 0	13824 94	Rs 140 per ton	499 9	Rs. 5 per ton.
—— Bar, flat, rod, and nail rod, &c ..		tons	tons				
	United Kingdom ..	523 0 2 13	525 9 1 11	62763 70		2104 53	
	Br. Col.						
	British India ...	58 19 2 12	59 4 2 12	7077 64		236 97	
		tons 582 0 0 25	tons 584 13 3 23	69841 34	Rs. 120 per ton	2341 50	Rs. 4 per ton.
—— Corrugated ...	United Kingdom .	tons 1 0 0 17	tons 1 0 0 17	251 90	Rs 250 per ton	8 6	Rs. 7 per ton.
—— Galvanized, &c ...	United Kingdom .	tons 117 16 2 21	tons 118 8 0 15	42420 38		1776 9	
	Br. Col						
	British India ..	1 10 0 2	1 10 0 2	540 32		22 52	
		tons 119 6 2 23	tons 119 18 0 17	42960 70	Rs 360 per ton	1798 61	Rs. 15 per ton.
—— Hoop ...	United Kingdom .	44531 packages	44541 packages	112880 45		—	Mar. 31, 1878.
	Br Col.						
	British India ...	50 „	9 „	133 0		—	
		44581 packages	44550 packages	113013 45	Declared	—	Free
—— Nails, &c. ...	United Kingdom ..	cwt. 3023 2 14	cwt. 3068 2 14	37795 31		1934 23	Jan. 1, 1872.
	Br Col						
	British India ..	„ 2 0 22	„ 2 0 22	27 46		1 40	
		cwt. 3025 3 8	cwt. 3070 3 8	37822 77	Rs. 12·50 p. cwt.	1935 63	63 cts. per cwt.

Articles	Countries whence imported.	Total quantities imported.	Quantities entered for home consumption.	Value in currency. Of total imports.	Value in currency. Average price fixed for the value (if calculated officially.)	Duty. Gross amount received in currency.	Duty. Rate, and when imposed
Metals—*contd.*		tons	tons	Rs. cts.		Rs. cts	Jan. 1, 1872
—— Iron, Pig ...	United Kingdom ...	38 0 2 13	38 0 2 13	1901 54	Rs. 50 per ton	95 8	Rs. 2·50 per ton
		tons	tons				
—— Plate and Sheet...	United Kingdom ...	65 15 2 23	65 15 2 23	8552 9		328 96	
	Br Col.						
	British India ...	1 6 1 6	1 6 1 6	170 97		6 58	
		67 2 0 1	67 2 0 1	8723 6	Rs. 130 per ton	335 54	Rs. 5 per ton
		tons	tons				
—— Lead, Sheet, Pipe and Pig	United Kingdom ...	37 18 3 25	36 8 0 25	11384 60		364 10	
	Br Col						
	British India ..	0 0 1 6	0 0 1 6	4 56		0 15	
		37 19 1 3	36 8 2 3	11389 16	Rs. 300 per ton	364 25	Rs. 10 per ton
—— Spelter, Tin, Zinc, in cake or slabs		tons	tons				
	United Kingdom .	3 10 3 27	3 10 3 27	887 39		35 50	
	Br. Col						
	British India .	0 5 1 0	0 5 1 0	65 62		2 62	
	Straits Settlements	6 3 3 25	6 3 3 25	1549 67		61 99	
		10 0 0 24	10 0 0 24	2502 68	Rs 250 per ton	100 11	Do.
		tons	tons				
—— Steel, Blister .	United Kingdom	14 4 2 12	14 5 0 26	3557 59		142 62	
	Br Col						
	British India .	7 3 3 11	7 3 3 11	1798 10		71 93	
		21 8 1 23	21 9 0 9	5355 69	Do.	214 55	Do.
		tons	tons				
—— Cast ..	United Kingdom ...	65 17 3 9	51 9 0 18	11860 47		643 32	
	Br Col						
	British India ..	0 14 0 15	1 4 2 5	127 21		15 33	
		66 11 3 24	52 13 2 23	11987 68	Rs 180 per ton	658 65	Rs. 12·50 p ton
		cwt	cwt				
—— Tin plates ..	United Kingdom ...	107 0 13	107 0 13	1446 6		80 35	
	Br Col						
	British India ..	8 2 15	8 2 15	116 56		6 48	
		115 3 0	115 3 0	1562 62	Rs 13 50 p. cwt	86 83	75 cts. per cwt
		cwt.	cwt				
—— Zinc, perforated ..	United Kingdom ...	15 1 2	15 1 2	229 2	Rs. 15 per cwt.	45 81	Rs. 3 per cwt
	Br Col	No pkgs	No. pkgs				
Nets, Fishermen's	British India ..	641 107	641 107	5036 20		—	
	For Coun						
	French India ..	11 1	11 1	52 0		—	
		652 108	652 108	5088 20	Declared	—	Free.
		gals pkgs.	gals pkgs				Mar 31, 1875
Oil, Kerosine	United Kingdom .	23 —	23 —	41 16		—	
	Br Col						
	British India .	— 16726	— 16726	82185 0		—	
	For Coun						
	United States of America ..	— 10000	— 10000	42300 0		—	
		23 26726	23 26726	124526 16	Do	—	Free
		gals. pkgs	gals. pkgs				
—— Linseed & Vegetable.	United Kingdom ...	— 2104	— 2127	27258 55		—	
	Br Col						
	Australia ..	— 1	— 1	120 0		—	
	British India ...	2335 8867	2335 8867	149419 63		—	
	Straits Settlements.	— 2	— 2	40 0		—	
	For Coun						
	Dutch India ..	— 1	— 1	0 50		—	
	France ...	— 16	— 16	146 0		—	
	French India ...	35 1	35 1	90 0		—	
	Italy ...	— 32	— 32	110 0		—	
	Maldive Islands ..	— 16	— 16	123 0		—	
	Trieste ...	— 1	— 1	3 0		—	
		2370 11041	2370 11064	177310 68	Do.	—	Do.

Articles.	Countries whence imported	Total quantities imported	Quantities entered for home consumption	Value in currency: Of total imports	Value in currency: Average price fixed for the value (if calculated officially)	Duty: Gross amount received in currency	Duty: Rate, and when imposed.
	By Col			Rs cts		Rs cts	Jan. 1, 1872
Oils ..	British India ...	99 packages	99 packages	305 0	Declared	—	Free
Oilmanstores .	United Kingdom	8073 packages	8061 packages	199815 2		10046 32	
	By Col						
	Australia .	20 ,,	20 ,,	463 0		23 15	
	British India	61 ,,	61 ,,	1775 56		88 78	
	Straits Settlements	4 ,,	2 ,,	116 50		4 80	
	For Coun						
	China	1 ,,	1 ,,	32 0		1 60	
	Dutch India	1 ,,	1 ,,	27 50		1 38	
	France ..	25 ,,	25 ,,	334 50		16 72	
	Rio-de-Janeiro .	1 ,,	1 ,,	10 0		0 50	
	Trieste ..	13 ,,	13 ,,	310 0		15 50	
	Turkey .	1 ,,	1 ,,	50 0		2 50	
		8200 packages	8186 packages	202934 8	Do	10201 25	5 p ct ad v
		cwt	cwt				
Onions ..	United Kingdom ..	3 1 20	3 1 20	10 28		0 58	
	By Col						
	Australia	2 3 4	2 3 4	8 36		0 49	
	British India ...	68100 1 21	68100 1 21	204301 31		11577 42	
	For Coun						
	French India	7 2 0	7 2 0	22 50		1 27	
		cwt 68114 0 17	cwt 68114 0 17	204342 45	Rs 3 per cwt	11579 76	17 cts per cwt
Opium ..	United Kingdom .	lbs 2 2/16	lbs 2 2/16	21 25		1 6	
	By Col						
	British India .	,, 9735 1/16	,, 9577 1/16	97350 62		4788 54	
	For Coun						
	Bussora	,, 130	—	1300 0		—	
		lbs 9867 3/16	lbs 9579 3/16	98671 87	Rs 10 per lb	4789 60	50 cts per lb.
	By Col						Mar 31, 1878
Orchella Weed .	British India .	166 packages	166 packages	1850 0		—	
	For Coun						
	French India	48 ,,	48 ,,	426 0		—	
		214 packages	214 packages	2276 0	Declared	—	Free
							Jan 1, 1872.
		cwt pkgs	cwt pkgs				
Painters' Materials ..	United Kingdom ..	— 1238	— 1285	38584 69		2015 5	
	By Col						
	British India .	41 2 19 450	41 2 19 450	3248 74		162 44	
	Straits Settlements	— 1	— 1	1 0		0 5	
	For Coun						
	France .	— 1	— 1	10 0		0 50	
		cwt pkgs 41 2 19 1690	cwt pkgs 41 2 19 1737	41844 43	Do	2178 4	5 p ct ad v
Paper and Stationery, &c	United Kingdom .	1446 packages	1520 packages	168472 9		—	Jan 1, 1872
	By Col						Mar 31, 1878
	British India .	273 ,,	273 ,,	7176 41		—	
	Hongkong	2 ,,	2 ,,	5 0		—	
	Straits Settlements	1 ,,	2 ,,	15 0		—	
	For Coun						
	China ..	1 ,,	1 ,,	10 0		—	
	France .	21 ,,	21 ,,	541 50		—	
	French India	5 ,,	5 ,,	18 0		—	
	Trieste .	12 ,,	12 ,,	287 25		—	
		1761 packages	1836 packages	176525 25	Do.	—	Free
							Jan 1, 1872
Pearls and Precious Stones (unset) ..	United Kingdom ..	1 package	1 package	500 0		—	
	By Col.						
	Australia .	2 ,,	2 ,,	2150 0		—	
	British India ..	16 ,,	16 ,,	17655 0		—	
	Straits Settlements	15 ,,	15 ,,	400 0		—	
		34 packages	34 packages	20705 0	Do	-	Free

Articles.	Countries whence imported	Total quantities imported.		Quantities entered for home consumption		Value in currency: Of total imports		Value in currency: Average price fixed for the value (if calculated officially)	Duty: Gross Amount received in currency		Duty: Rate, and when imposed
		cwt	pkgs	cwt.	pkgs.	Rs.	cts.		Rs	cts.	Jan. 1, 1872
Perfumery ...	United Kingdom ...	—	469	—	453	32431	40		1427	64	
	Br Col.										
	Aden .	—	2	—	2	465	0		23	25	
	British India .	20 1 16	431	20 1 16	428	6901	66		342	75	
	Straits Settlements	—	95	—	95	3085	29		154	28	
	For Coun										
	China ...	—	2	—	2	40	0		2	0	
	France	—	14	—	14	202	50		10	13	
	French India .	—	1	—	1	4	0		0	20	
		cwt	pkgs	cwt	pkgs.						
		20 1 16	1014	20 1 16	995	43129	85	Declared	1960	25	5 p ct ad v
		cwt.	pkgs	cwt.	pkgs						March 31, 1878
Pitch, Rosin and Tar, &c	United Kingdom	—	519	—	519	5121	0		—		
	Br Col										
	British India	346 1 16	66	346 1 16	66	2736	68		—		
	For Coun										
	French India	34 0 0	—	34 0 0	—	315	0		—		
		cwt	pkgs	cwt	pkgs.						
		380 1 16	585	380 1 16	585	8172	68	Do	—		Free
	Br Col	cwt		cwt							Jan. 1, 1872
Poonac .	British India .	184233 0 1		184233 0 1		736932	4		81336	24	
	For Coun										
	French India	485 3 1		485 3 1		1943	3		82	58	
		cwt		cwt							
		184718 3 2		184718 3 2		738875	7	Rs 4 per cwt	31418	82	17 cts per cwt
Potatoes .		cwt		cwt							
	United Kingdom	401 2 23		401 2 23		3012	79		152	65	
	Br Col										
	Australia ..	942 2 20		942 2 20		7070	9		358	26	
	British India .	16471 3 9		16471 3 9		123538	73		6261	45	
	Hongkong	1 0 0		1 0 0		7	50		0	38	
	Straits Settlements	17 0 0		17 0 0		127	50		6	46	
	For Coun										
	China .	112 2 0		112 2 0		843	75		42	75	
	Dutch India .	8 3 20		8 3 20		66	96		3	39	
	French India	10 3 20		10 3 20		81	96		4	15	
	Trieste ..	90 0 0		90 0 0		675	0		34	0	
		18056 2 8		18056 2 8		135424	28	Rs 7 50 per cwt	6863	49	38 cts per cwt
		pcs	pkgs	pcs	pkgs						March 31, 1878
Printing Materials	United Kingdom .	2	61	2	63	5929	53		—		
	Br Col										
	British India .	—	18	—	18	1011	0		—		
	For Coun										
	France ..	—	1	—	1	54	0		—		
		pcs	pkgs	pcs	pkgs						
		2	80	2	82	6994	53	Declared	—		Free
		No	pkgs.	No	pkgs						
Prints and Pictures	United Kingdom	24	68	24	71	4501	0		—		
	Br Col.										
	British India .	79	2	79	2	308	0		—		
	For Coun										
	China	28	—	28	—	40	0		—		
	France	—	4	—	4	184	0		—		
	Trieste	—	1	—	1	50	0		—		
		No	pkgs	No	pkgs						
		131	75	131	78	5083	0	Do	—		Free
		cwt	pkgs	cwt	pkgs						Jan. 1, 1872
Provisions	United Kingdom	—	174	—	146	4641	63		190	9	
	Br Col.										
	British India .	63 3 1	1210	63 3 1	1210	5101	35		255	20	
	Straits Settlements	—	2	—	2	25	0		1	25	
	For Coun										
	France ..	—	9	—	9	134	0		6	70	
	French India ..	—	4	—	4	17	0		0	85	
		63 3 1	1399	63 3 1	1371	9918	98	Do	454	9	5 p ct. ad v
	Br Col	lb	pkgs	lb	pkgs.						
Quicksilver ..	British India	51	5	51	5	416	25	Do	20	81	Do

Articles.	Countries whence imported.	Total quantities imported.	Quantities entered for home consumption	Value in currency: Of total imports	Value in currency: Average price fixed for the value (if calculated officially)	Duty: Gross amount received in currency	Duty: Rate, and when imposed.
				Rs. cts		Rs cts.	Jan. 1, 1872.
Railway Materials ..	United Kingdom ..	4675 tons, 113239 pcs, and 4293 packages	4675 tons, 113239 pcs., and 4303 packages	714596 60		—	
	For Coun.						
	France .	packages 14	packages 14	1500 0		—	
		4675 tons, 113239 pcs, and 4293 packages	4675 tons, 113239 pcs, and 4317 packages	716096 60	Declared	—	Free.
		No. pkgs	No. pkgs				
Saddlery and Harness	United Kingdom ...	1 130	1 131	14648 98		790 59	
	Br Col						
	Australia .	— 1	— 1	242 0		12 10	
	British India ..	6 5	6 5	517 0		25 85	
		No pkgs	No pkgs.				
		7 131	7 137	15407 98	Do	828 54	5 p ct ad v.
		cwt pkgs	cwt pkgs				Mar. 31, 1878.
Sago ...	United Kingdom ...	— 6	— 7	127 55		—	
	Br Col						
	British India ..	26 0 13 22	26 0 13 22	535 31		—	
	Hongkong ..	— 10	— 10	100 0		—	
	Straits Settlements	— 1664	— 1664	20073 0		—	
	For Coun						
	China ..	— 70	— 70	850 0		—	
	Maldive Islands	— 2	— 2	20 0		—	
		cwt pkgs	cwt pkgs				
		26 0 13 1774	26 0 13 1775	21705 86	Do.	—	Free
Salt, Refined .	United Kingdom	cwt. 305 0 8	cwt. 307 0 24	7626 79		655 1	Jan. 1, 1872
	Br Col						
	British India	„ 0 0 7	„ 0 0 7	1 56		0 13	
		cwt 305 0 15	cwt 307 1 3	7628 35	Rs 25 per cwt	655 14	Rs 2 13 p cwt
	Br Col						
Saltpetre ..	British India ..	cwt 762 2 22	cwt. 762 2 22	17160 67		381 88	
	For Coun						
	French India	„ 36 0 0	„ 36 0 0	810 0		18 0	
		cwt 798 2 22	cwt 798 2 22	17970 67	Rs 22·50 p cwt	399 88	50 cts. per cwt.
Seeds, Cotton, Castor, Rape, Poppy, Niger, Mustard & Bird ..		cwt. pkgs	cwt pkgs				Mar. 31, 1878.
	United Kingdom .	— 6	— 6	260 50		—	
	Br Col						
	British India ..	116 1 11 6748	116 1 11 6748	15983 14		—	
		cwt. pkgs	cwt pkgs				
		116 1 11 6754	116 1 11 6754	16243 64	Declared	-	Free
	Br Col						
—— Gingelly .	British India	cwt 9065 1 14	cwt. 9065 1 14	81588 38		816 12	
	For. Coun						
	French India ..	„ 663 1 2	„ 663 1 2	5969 41		59 68	
		cwt. 9728 2 16	cwt. 9728 2 16	87557 79	Rs 9 per cwt	875 80	9 cts per cwt
		lb pkgs	lb pkgs				Jan 1, 1872.
Seeds and Plants .	United Kingdom	7 48	7 52	2919 75		—	
	Br Col						
	Aden ..	— 4	— 4	190 0		—	
	Australia ...	— 21	— 21	3553 0		—	
	British India	— 3837	— 3837	168560 19		—	
	Straits Settlements	— 13	— 13	389 50		—	
	For Coun						
	China	— 20	— 20	715 0		—	
		lb pkgs	lb. pkgs				
		7 3943	7 3947	176327 44	Declared.	—	Free
Senna Leaves ...							Mar. 31, 1878
	United Kingdom ..	package 1	package 1	12 0		—	
	Br Col						
	British India .	„ 33	„ 33	195 0		—	
		packages 34	packages 34	207 0	Do.	—	Free

Articles	Countries whence imported	Total quantities imported		Quantities entered for home consumption		Value in currency: Of total imports		Value in currency: Average price fixed for the value (if calculated officially)	Duty: Gross amount received in currency		Duty: Rate, and when imposed
		pcs.	pkgs	pcs	pkgs.	Rs	cts.		Rs	cts	Jan. 1, 1872
Silks ...	United Kingdom	73	119	70	119	50594	17		2491	26	
	By Col										
	Australia	1	1	1	1	30	0		1	50	
	British India	2256	24	2256	24	23126	30		1156	32	
	Hongkong	61	14	61	12	6833	5		296	65	
	Straits Settlements	121	3	121	3	1263	71		63	18	
	For Coun										
	China	3	3	3	3	925	0		46	25	
	France	—	5	—	6	1837	0		107	85	
	Japan	—	1	—	1	228	50		11	43	
	Trieste	3	3	3	3	725	0		36	25	
		2515	173	2515	172	85562	73	Declared	4210	69	5 p ct adv
		pcs	pkgs.	pcs	pkgs						
Skins of Sorts ...	United Kingdom	—	14	—	14	3100	80		155	4	
	By Col										
	Australia	—	1	—	1	206	0		10	30	
	British India	1373	59	1373	59	4226	72		211	36	
	For Coun										
	France	18	2	18	1	2335	0		63	75	
	Trieste	-	1	—	—	1260	0		—		
		1391	77	1391	75	11128	52	Do	440	45	5 p ct adv
		cwt	pkgs	cwt.	pkgs						
Soap ...	United Kingdom	—	674	—	695	22555	29		1099	28	
	By Col										
	British India	3729 0 4	108	3727 3 4	108	27683	75		1384	28	
	Straits Settlements	—	1	—	1	14	50		0	73	
	For Coun										
	China	—	1	—	1	6	0		0	30	
	France	—	3	—	3	28	0		1	40	
	Suez	—	2	—	2	250	0		12	50	
		3729 0 4	789	3727 3 4	810	50537	54	Do.	2498	49	Do
Specie ..	United Kingdom	1 package		1 package		500	0		—		
	By Col										
	Australia	6 ,,		6 ,,		59707	0		—		
	British India	774 ,,		774 ,,		5130153	0		—		
	For Coun										
	China	1 ,,		1 ,,		200	0		—		
	Suez	2 ,,		2 ,,		208	50		—		
		784 packages		784 packages		5190768	50	Do	—		Free
Specimens illustrative of Natural History ..	United Kingdom	3 packages		3 packages		100	0		—		
	By Col										
	British India	1 ,,		1 ,,		5	0		—		
	Straits Settlements	1 ,,		1 ,,		30	0		—		
		5 packages		5 packages		135	0	Do	—		Do.
		gallons		gallons							
Spirits, Brandy	United Kingdom	15420 145/192		15010 35/192		115655	66		45044	1	Jan. 1, 1880
	By Col										
	British India	62 5/12		61 5/12		468	12		184	25	
	Cape of Good Hope	⅛		⅛		1	25		0	50	
	Straits Settlements	4⅓		92 89/96		32	50		278	78	
	For Coun										
	China	⅛		⅛		2	50		1	0	
	France	8 55/96		8 55/96		64	30		25	72	
	French India	10		10		75	0		30	0	
	Trieste	⅛		⅛		1	25		0	50	
		15506 143/192		15183 147/192		116300	58	Rs 7 50 p gal.	45564	76	Rs 3 per gal
		gallons		gallons							
— Gin ...	United Kingdom	17782 41/192		19857 75/192		133366	60		59605	18	
	By Col										
	British India	51 28/96		51 28/96		384	69		154	25	
	Straits Settlements	1		1		7	50		3	0	
	For Coun										
	China		3/6		3/6	3	75		2	0	
	Dutch India	15		15		112	50		45	0	
		17850 1/192		19925 35/192		133875	4	Do.	59809	43	Do

Articles.	Countries whence imported.	Total quantities imported.	Quantities entered for home consumption.	Value in currency. Of total imports	Value in currency. Average price fixed for the value (if calculated officially)	Duty. Gross amount received in currency.	Duty. Rate, and when imposed
Spirits—*contd.*		gallons	gallons	Rs cts		Rs. cts.	Jan. 1, 1880.
— Liqueurs ...	United Kingdom ...	324 3/12	323 11/12	2431 87		971 75	
	Br. Col.						
	British India ...	1/6	1/6	1 25		0 50	
	For. Coun.						
	France ...	2 3/12	2 3/12	16 88		6 75	
	French India .	2	2	15 0		6 0	
	Trieste ...	10	10	75 0		30 0	
		338 8/12	338 1/3	2540 0	Rs 7 50 p. gal.	1015 0	Rs. 3 per gallon.
— Rum	United Kingdom ..	gals 139½	gals 119 1/3	1046 25		358 0	
	For. Coun.						
	China .	1	1	7 50		3 0	
		gals. 140½	gals 120 1/3	1053 75	Do	361 0	Do.
		gallons	gallons				
— Whisky ...	United Kingdom ..	27341 1125|1440	26719 281/480	205063 36		82882 66	
	Br Col						
	Australia ...	6½	6½	48 75		19 50	
	British India	38 5/24	38 5/24	286 56		138 62	
	Cape of Good Hope	12	12	90 0		36 0	
	For. Coun.						
	China ...	½	½	3 75		1 50	
		27398 1425|1440	26776 381/480	205492 42	Do	83078 28	Do.
		No. pkgs	No. pkgs				
Stones, of sorts ...	United Kingdom .	64 84	64 85	8093 7		—	March 31, 1878.
	Br Col						
	British India .	429 16	429 16	1889 0		—	
	Straits Settlements..	— 2	— 2	320 0		—	
	For Coun.						
	France	— 2	— 2	35 0		—	
	Italy ..	— 5	— 5	370 0		—	
	Maldive Islands ..	— 2	— 2	4 0		—	
		493 111	493 112	10711 7	Declared.	—	Free
Stores Government	United Kingdom .	3076 tons, 89946 pcs., and 17174 packages	3076 tons, 89946 pcs., and 17174 packages	632667 75		—	Jan. 1, 1872.
	Br Col						
	British India ...	70 packages	70 packages	15749 11		—	
	Hongkong .	10 packages	10 packages	700 0		—	
		3076 tons, 89946 pcs., and 17254 packages	3076 tons, 89946 pcs., and 17254 packages	649116 86	Do	—	Free
		cwt	cwt				
Sugar, Candy and refined . .	United Kingdom	1365 2 5	1410 1 7	40966 34		3526 5	
	Br Col.						
	Australia ..	1 3 15	1 3 15	56 52		4 69	
	British India ...	7397 3 17	7392 3 17	221937 5		18483 7	
	Hongkong ...	45 1 17	45 1 17	1362 5		113 51	
	Straits Settlements.	1094 0 5	1092 1 3	32821 34		2731 55	
	For Coun.						
	China ..	11 2 20	11 2 20	350 36		29 20	
	France .	1 0 0	1 0 0	30 0		2 48	
	French India .	2 1 17	2 1 17	72 5		6 1	
	Trieste ..	18 2 18	18 2 18	559 82		46 65	
		9938 2 2	9976 2 2	298155 53	Rs 30 per cwt.	24943 21	Rs. 2 50 p. cwt
		cwt	cwt				
— Unrefined ..	United Kingdom ..	53 2 16	53 2 16	804 64		67 6	
	Br. Col.						
	British India ...	12157 3 16	11778 1 16	182368 39		14723 7	
	Straits Settlements	0 0 20	0 0 20	2 68		0 22	
	For Coun.						
	French India ...	130 1 25	130 1 25	1957 10		163 5	
		12342 0 21	11962 2 21	185132 81	Rs. 15 per cwt.	14953 40	Rs 1·25 p. cwt.
	Br. Col.	cwt.	cwt.				
— Palm and Jaggery ...	British India ..	6698 1 1	6701 2 15	33491 30		3351 22	
	For. Coun						
	Maldive Islands ...	58 0 12	58 0 12	290 54		29 7	
		6756 1 13	6759 2 27	33781 84	Rs. 5 per cwt.	3380 29	50 cts. per cwt.

Articles	Countries whence imported.	Total quantities imported	Quantities entered for home consumption	Value in currency. Of total imports	Value in currency. Average price fixed for the value (if calculated officially.)	Duty. Gross Amount received in currency.	Duty. Rate, and when imposed
				Rs. cts		Rs. cts.	Mar. 31, 1876
Tallow and Grease	United Kingdom	140 packages	140 packages	609 0	Declared.	—	Free
Tanks, Iron	United Kingdom	No 127	No. 127	11650 0		—	
	Br Col.						
	Australia	,, 30	,, 30	1500 0		—	
		No 157	No 157	13150 0	Do	—	Free
		lb	lb				Jan. 1, 1872
Tea	United Kingdom	1	1	2 50		0 25	
	Br. Col.						
	Australia	6	6	15 0		1 50	
	British India	6416½	5796½	16041 25		1449 11	
	Hongkong	836	1571	2090 0		392 75	
	Straits Settlements	1885 10/16	1885 10/16	4714 6		471 41	
	For Coun						
	China	4	4	10 0		1 0	
		9149 2/16	9264 2/16	22872 81	Rs 2·50 per lb.	2316 2	25 cts per lb
		lb	lb				
Tobacco, Cigars	United Kingdom	556 2/16	752 2/16	8341 87		376 6	
	Br Col						
	Australia	2	2	30 0		1 0	
	British India	13029 7/16	15394 7/16	195441 56		7697 42	
	Hongkong	20½	20½	307 50		10 25	
	Straits Settlements	3387 7/16	3124 15/16	50811 57		1562 50	
	For Coun						
	China	16½	16½	247 50		8 24	
	France	10¾	107	161 25		53 50	
	French India	1	1	15 0		0 50	
	French possessions in Africa	1	1	15 0		0 50	
	Malta	345 6/16	345 6/16	5180 62		172 68	
	Trieste	10	10	150 0		5 0	
		17380 2/16	19774 14/16	260701 87	Rs 15 per lb	9887 65	50 cts. per lb
		lb	lb				
— Snuff	United Kingdom	54½	60½	817 50		30 25	
	Br Col						
	British India	1	1	15 0		0 50	
	For Coun						
	Trieste	½	½	7 50		0 12	
		56	62	840 0	Do	30 87	Do
		lb	lb				
— Manufactured	United Kingdom	30908¾	37409¾	24837 39		6360 32	
	Br Col						
	Aden	2	2	1 61		0 34	
	Australia	3	3	2 41		0 51	
	British India	22333¼	16957¼	17946 36		2882 74	
	Straits Settlements	410	4	329 46		0 68	
	For Coun						
	China	1	1	0 80		0 17	
	France	116¼	116¼	93 42		19 77	
	Malta	21	21	16 88		3 57	
	Port Said	28	28	22 50		4 76	
	Trieste	½	½	0 40		0 9	
		53823¾	54542¾	43251 23	Rs. 90 per cwt	9272 95	17 cts per lb
— Unmanufactured and Hookah	*Br Col*	lb	lb				
	Aden	33	33	10 31		2 97	
	British India	67060½	47430½	20956 41		4269 73	
	Straits Settlements	4 12/16	4 12/16	1 48		0 43	
	For Coun						
	Maldive Islands	558	82	174 38		7 38	
		67656¼	47550¼	21142 58	Rs 35 per cwt	4280 51	9 cts. per lb
	Br Col	lb pkgs	lb pkgs.				
Tortoise-shell	British India	832¾ 3	832¾ 3	5436 0		271 81	
	Straits Settlements	2300 —	2300 —	10452 50		522 62	
	For Coun						
	China	— 40	— 40	240 0		12 0	
	Maldive Islands	2683¼ 24	2683¼ 24	18251 25		912 55	
		5816 67	5816 67	34379 75	Declared.	1718 98	5 p. ct. ad v

Articles.	Countries whence imported.	Total quantities imported		Quantities entered for home consumption		Value in currency. Of total imports		Average price fixed for the value (if calculated officially)	Duty. Gross amount received in currency		Rate, and when imposed.
		pcs	pkgs	pcs	pkgs	Rs	cts		Rs	cts.	
Toys ...	United Kingdom ..	49	176	48	189	13979	3		747	90	Jan. 1, 1872.
	Br. Col.										
	British India .	—	109	—	109	1742	21		87	8	
	Straits Settlements	—	3	—	3	50	25		2	51	
	For Coun.										
	China	48	—	48	—	28	0		1	40	
	France ...	—	4	—	4	387	20		19	36	
	French India .	—	6	—	6	297	0		14	85	
	Trieste ..	—	6	—	6	605	0		30	25	
		97	304	96	317	17088	69	Declared	903	35	5 per. ct. ad v.
		cwt	pkgs	cwt	pkgs						
Twine ...	United Kingdom	0 1 20	8	0 1 20	9	682	71		37	64	
	Br Col										
	British India ...	682 1 15	33	682 1 15	33	15776	73		788	84	
		682 3 7	41	682 3 7	42	16459	44	Do	826	48	Do.
		No.	pkgs	No.	pkgs						
Umbrellas ...	United Kingdom ..	7	227	7	231	61207	70		3117	14	
	Br Col										
	British India .	1440	13	1441	12	1687	73		83	38	
	Hongkong ..	—	14	—	14	509	12		25	46	
	Straits Settlements	80	299	80	299	27326	75		1366	34	
	For Coun										
	China ...	—	21	—	21	1668	40		83	42	
	France .	22	—	22	—	88	0		4	40	
		1549	574	1550	577	92487	70	Do	4680	14	Do
	For Coun										
Wines Austrian, in bottle	Trieste ...	1 gallon		1 gallon		15	0	Rs 15 per gal	1	25	Rs. 1·25 per gal.
	Br. Col.										
— Australian, in bottle	Australia ..	½ gallon		½ gallon		4	50		0	63	
	British India .	6 ,,		6 ,,		54	0		7	50	
		6½ gallons		6½ gallons		58	50	Rs 9 per gal.	8	13	Rs 1·25 per gal.
— Claret, in wood ..	United Kingdom	10177 gallons		10296 gallons		50885	0		5148	0	
	Br Col.										
	Australia	54 ,,		54 ,,		270	0		27	0	
	British India .	48 ,,		48 ,,		240	0		24	0	
	Straits Settlements	50 ,,		50 ,,		250	0		25	0	
	For Coun.										
	China ..	48 ,,		48 ,,		240	0		24	0	
	France ...	7108 ,,		5096 ,,		35540	0		2548	0	
	French India	449 ,,		386 ,,		2245	0		193	0	
	Italy ..	276½ ,,		276½ ,,		1382	50		138	25	
	Malta ..	14 ,,		—		70	0		—		
	Trieste .	51½ ,,		3½ ,,		257	50		1	75	
		18276 gallons		16258 gallons		91380	0	Rs 5 per gal	8129	0	50 cts. per gal.
		gallons		gallons							
— French, in bottle ...	United Kingdom ...	6757 75/96		7042 46/96		101366	72		8803	38	
	Br. Col.										
	Australia ...	6		16		90	0		20	0	
	British India .	78 7/12		78 7/12		1178	75		98	22	
	Hongkong .	2		2		30	0		2	50	
	Straits Settlements	16⅛		16⅛		242	50		20	21	
	For, Coun										
	China ..	3⅔		5½		55	0		6	87	
	France ..	1168 9/16		1051 15/16		17528	44		1314	95	
	French India ..	30		30		450	0		37	50	
	Italy .	47½		67⅛		710	0		84	17	
	Trieste .	30¼		30¼		453	75		37	81	
		gallons		gallons							
		8140 31/32		8340 7/48		122105	16	Rs. 15 per gal	10425	61	Rs 1·25 per gal.
		gallons		gallons							
— French, in wood .	United Kingdom ...	48		48		240	0		36	0	
	For Coun.										
	France ...	28		28		140	0		21	0	
	Trieste ...	7		7		35	0		5	25	
		gallons		gallons							
		83		83		415	0	Rs. 5 per gal	62	25	75 cts per gal.

Articles.	Countries whence imported	Total quantities imported.	Quantities entered for home consumption.	Value in currency. Of total imports.	Value in currency. Average price fixed for the value (if calculated officially.)	Duty. Gross amount received in currency.	Duty. Rate, and when imposed
Wines—*contd.*				Rs. cts.		Rs. cts.	Jan. 1, 1872
—— German, in bottle ..	United Kingdom .	10 gallons	32 gallons	150 0		40 0	
	Br. Col.						
	British India .	12 „	12 „	180 0		15 0	
		22 gallons	44 gallons	330 0	Rs. 15 per gal	55 0	Rs 1·25 per gal
—— Ginger, in bottle ...	United Kingdom ...	708⅓ gallons	638⅓ gallons	2834 0	Rs. 4 per gal.	319 17	50 cts. per gal
—— Hungarian, in bottle	United Kingdom .	—	80 gallons	—	Rs 15 per gal	100 0	Rs. 1·25 per gal
—— Italian, in bottle ..	United Kingdom ...	23⅔ gallons	23⅔ gallons	213 0	Rs 9 per gal.	29 59	Do
—— Madeira, in bottle ..	United Kingdom ..	109 gallons	189 gallons	1635 0	Rs. 15 per gal.	236 26	Do
——— in wood ...	United Kingdom ...	26 gallons	26 gallons	195 0	Rs. 7 50 per gal	19 50	75 cts. per gal
	For Coun						
—— Marsala, in bottle ..	France ..	¼ gallon	¼ gallon	3 0	Rs 9 per gal.	0 42	Rs. 1·25 per gal
——— in wood .	United Kingdom .	249 gallons	201 gallons	1494 0	Rs. 6 per gal	150 75	75 cts. per gal
—— Port, in bottle ..	United Kingdom ..	1257 gallons	1335¼ gallons	11313 0		1669 70	
	Br. Col						
	British India	11 „	11 „	99 0		13 76	
	Gibraltar	6 „	6 „	54 0		7 50	
	For Coun.						
	France	56 „	56 „	504 0		70 0	
		1330 gallons	1408¼ gallons	11970 0	Rs 9 per gal	1760 96	Rs. 1·25 per gal
——— in wood .	United Kingdom .	4712 gallons	4684¾ gallons	28272 0		3513 55	
	Br Col						
	British India ..	20 „	20 „	120 0		15 0	
	For Coun						
	France .	112 „	112 „	672 0		84 0	
		4844 gallons	4816¾ gallons	29064 0	Rs. 6 per gal.	3612 55	75 cts. per gal
—— Rhenish, in bottle	United Kingdom	57⅛ gallons	57⅛ gallons	857 50	Rs 15 per gal.	71 45	Rs. 1 25 per gal
		gallons	gallons				
—— Spanish, in bottle	United Kingdom .	1347 67/96	1209 79/96	12129 28		1512 28	
	Br Col						
	Australia .	3	3	27 0		3 75	
	British India .	40¾	40¾	365 0		50 84	
	For Coun						
	China	10	10	90 0		12 50	
	Dutch India	¾	¾	6 75		0 94	
	France	64½	64½	580 50		80 63	
	Malta	16	16	144 0		20 0	
		gallons 1482 59/96	gallons 1344 71/96	13343 53	Rs 9 per gal.	1680 94	Do
——— in wood	United Kingdom	4816 gallons	4617½ gallons	28896 0		3463 12	
	Br Col						
	Gibraltar	130 „	130 „	780 0		97 50	
		4946 gallons	4747½ gallons	29676 0	Rs 6 per gal.	3560 62	75 cts. per gal
Woods—Dye, Sandal, and of sorts .	*Br Col*						
	Australia	pcs 21 & 1 pkg	pcs. 21 & 1 pkg	55 0		—	March 31, 18[illegible]
	British India .	cwt 15 0 17, 983 pcs, and 49 packages	cwt 15 0 17, 983 pcs, and 49 packages	3563 45		—	
	Mauritius	1 package	1 package	50 0		—	
	Straits Settlements	330 pcs and 16 packages	330 pcs. and 16 packages	282 50		—	
	For Coun						
	French India .	1 package	1 package	2 0		—	
		cwt 15 0 17, 1334 pcs, and 68 packages	cwt. 15 0 17, 1334 pcs., and 68 packages	3952 95	Declared	—	Free
		tons logs pkgs	tons logs pkgs				
—— Timber .	United Kingdom ..	— 6 7	— 6 7	1778 0		—	
	Br Col						
	British India .	411 142 —	411 142 —	46800 0		—	
	Straits Settlements	— 17 —	— 17 —	490 0		—	
		411 165 7	411 165 7	49068 0	Do.	—	Do.

Articles.	Countries whence Imported	Total quantities imported.		Quantities entered for home consumption.		Value in currency.			Duty.		
						Of total imports		Average price fixed for the value (if calculated officially)	Gross amount received in currency		Rate, and when imposed.
		pcs	pkgs.	pcs	pkgs	Rs	cts		Rs.	cts.	Jan 1, 1872.
Woollens ...	United Kingdom ...	872	192	872	211	55902	74		2993	38	
	Br. Col.										
	British India	64	1267	64	1282	62127	8		3336	58	
	Hongkong ...	1	—	1	—	4	50		0	23	
	Straits Settlements	14	4	14	5	453	50		33	30	
	For. Coun										
	China ...	6	6	6	6	498	50		24	93	
	France ..	2	1	2	1	70	0		3	50	
	Trieste .	—	6	—	6	1064	0		53	20	
		pcs	pkgs	pcs	pkgs.						
		959	1476	959	1511	120120	32	Declared	6445	12	5 p ct. ad v
	Br Col.										
Wrecks ...	British India ...	5 pieces		5 pieces		13	65	—	0	68	-

Customs, Colombo, 31st March, 1884.

G. W. PATERSON,
Principal Collector.

EXPORTS.

EXPORTS.

Comparative Statement of the Value of Exports of Ceylon Produce and Imports Exported in the years 1881, 1882 & 1883.

Countries.	1881. Value		1882 Value.		1883. Value.		Compared with 1881 Increase.		Compared with 1881 Decrease		Compared with 1882. Increase.		Compared with 1882. Decrease.	
	Rs	cts	Rs	cts.	Rs	cts	Rs	cts.	Rs.	cts.	Rs	cts	Rs.	cts.
United Kingdom ..	21533206	5	21576874	26	20085404	1	—		1447802	4	—		1491470	25
British Colonies														
British Possessions in India	5508169	37	5668036	42	5608062	72	99893	35	—		—		59973	70
Mauritius ..	103255	36	61747	46	29734	98	—		73520	38	—		32012	48
Aden .	5091	41	22946	75	1637	78	—		3453	63	—		21308	97
Hongkong ...	29301	25	12242	20	18706	36	—		10594	89	6464	16	—	
Australia ...	973899	26	791190	53	823634	68	—		150264	58	32444	15	—	
Straits Settlements ..	52401	37	142384	62	221804	10	169402	73	—		79419	48	—	
Foreign Countries														
France ...	1184361	30	1043947	24	2149481	24	965119	94	—		1105534	0	—	
Suez ...	6394	0	10720	0	10610	0	4216	0	—		—		110	0
French India .	376628	79	324367	18	157962	15	—		218666	64	—		166405	3
Maldive Islands ...	352930	48	367360	22	339694	0	—		13236	48	—		27666	22
United States of America...	2498222	62	2005957	70	2248930	21	—		249292	41	242972	51	—	
Dutch Possessions in India	32252	49	127588	4	59201	0	26948	51	—		—		68387	4
China ...	89952	0	30919	78	55182	43	—		34769	57	24262	65	—	
Trieste ...	2399243	31	2378068	37	2029259	69	—		369983	62	—		348808	68
Italy ...	840860	78	1751588	62	1398263	19	557402	41	—		—		353325	43
Nicobar Islands ...	1996	50	4702	25	5340	25	3343	75	—		638	0	—	
Odessa (Russia) ...	92939	33	62211	44	54986	58	—		37952	75	—		7224	86
Japan ...	525	0	1565	28	557	11	32	11	—		—		1008	17
Holland ...	—		698	0	67163	24	67163	24	—		66465	24	—	
Alexandria ..	—		20	0	3937	50	3937	50	—		3917	50	—	
Port Said ...	1731	80	300	0	790	0	—		941	80	490	0	—	
Hamburg ..	83344	87	—		85164	90	1820	3	—		85164	90	—	
Spain ..	17034	67	—		66250	0	49215	33	—		66250	0	—	
Zanzibar ...	1958	93	—		10	0	—		1948	93	10	0	—	
Jeddah ...	2936	0	—		1333	70	—		1602	30	1333	70	—	
Laccadive Islands ...	—		—		765	0	765	0	—		765	0	—	
Manila ..	—		—		100	0	100	0	—		100	0	—	
Saigon ...	—		—		5606	64	5606	64	—		5606	64	—	
Malta .	—		—		30	0	30	0	—		30	0	—	
Total Rs	36188636	94	36385136	36	35529603	46	—		659033	48	—		855832	90
Deduct Value of Specie	513239	0	45595	0	316086	50	—		217152	50	270491	50	—	
Value of Goods Rs	35655397	94	36339841	36	35213516	96	—		441880	98	—		1126324	40

	Rs	cts
Value of Goods, Ceylon Produce	33,442,697	75
Do. Imports exported.....	1,770,819	21
Do Specie	316,086	50
Total..... .. .. Rs	35,529,603	46

(Extracts from the Board of Trade Returns Nos. 1, 2, and 3.)

No. 1.

Quantities of Coffee Exported from Great Britain during the years ended 31*st December*, 1881, 1882, *and* 1883.

	1881	1882	1883.
	cwts.	cwts.	cwts
Of British Possessions	958,302	996,531	974,010

No. 2.

Value of Coffee Imported into Great Britain during the years ended 31*st December*, 1881, 1882, *and* 1883.

	1881.	1882.	1883.
	£	£	£
From Ceylon	1550286	1638059	1001974
Other British Possessions ...	1059855	1284992	1065082
Brazil	830475	631654	1100552
Central America	845364	1134425	752789
Other countries	687318	504817	993759
Total... £	4973298	5188947	4914156

No. 3.

Quantities of Cocoanut and Palm Oils Imported into and Exported from Great Britain during the years 1881, 1882, *and* 1883.

	Quantity Imported.			Quantity Exported		
	1881.	1882.	1883.	1881.	1882.	1883.
	cwt	cwt	cwt.	cwt.	cwt.	cwt.
Cocoanut Oil ...	248,476	136,087	210,874	147,149	134,568	184,492
Palm Oil ...	819,749	801,545	743,512	455,278	428,139	356,538
Total. .	1,068,225	937,632	954,386	602,427	562,707	541,030

Decennial Return of Exports of Coffee, Cinnamon, Cocoanut Oil, and Coir, the produce of the Colony.

Year	Coffee.			Cinnamon			Cocoanut Oil.			Coir.		
	Quantity	Value.	Duty.	Quantity	Value	Duty.	Quantity	Value.	Duty	Quantity.	Value	Duty.
	cwt	Rs	Rs	lb	Rs		Gallons.	Rs.		cwt	Rs.	
1874 ...	730937	32166517	Free.	1132191	566155	Free	1805415	1806629	Free.	80684	569553	Free.
1875	924266	45069020	do.	1407010	703520	do	1541290	1541722	do.	59516	431360	do.
1876	665626	34240240	do	1356901	678450	do.	2650317	2653162	do	57972	395466	do
1877 ...	974333	49760228	do.	1443371	721685	do.	1651881	1651881	do.	69819	465322	do.
1878 ...	631609	33952494	do	1665481	832740	do	2183052	2183052	do	74672	522180	do.
1879 . .	779738	40292291	do	1314092	657046	do	2717739	2717739	do.	58460	400563	do.
1880 .	656595	33337398	do.	1609548	804774	do.	4386414	4386414	do.	67599	456136	do.
1881 ...	436991	21373262	do	1819837	909918	do.	2508378	2508378	do	65314	464805	do.
1882 ...	464703	17984640	do.	1992604	996302	do.	2625207	2625207	do.	81406	549179	do.
1883 .	305416	13521405	15272	2236431	1118215	do.	4335420	4335420	do.	108325	756166	do
Total	6570214	321697495	15272	15977466	7988805	Free	26405122	26409604	Free.	723767	5010230	Free

Value of Imports and Exports, including Specie and Bullion, from and to each Country in the years 1881, 1882, *and* 1883.

Countries	Imports						Exports					
	1881		1882		1883		1881		1882		1883	
	Rs	cts	Rs.	cts	Rs	cts	Rs	cts	Rs	cts	Rs	cts
United Kingdom - -	12794777	25	12690707	81	13733625	3	21533206	5	21576874	26	20085404	1
British Colonies.												
Aden - - -	20	0	2281	11	2124	87	5091	41	22946	75	1637	78
Australia - - -	623733	77	308010	89	100072	10	973899	26	791190	53	823634	68
British possessions in India -	31116274	19	31204869	77	31794357	81	5508169	37	5668036	42	5608062	72
Cape of Good Hope - -	110	26	602	68	540	14	—		—		—	
Gibraltar - - -	1524	0	384	0	834	0	—		—		—	
Hongkong - - -	58251	89	57704	2	48836	24	39301	25	12242	20	18706	36
Mauritius - - -	—		207	50	773	22	103255	36	61747	46	29734	98
Straits Settlements - -	214460	74	159012	2	231270	58	52401	37	142384	62	221804	10
Foreign Countries												
Alexandria - -	—		—		—		—		20	0	3937	50
Belgium - - -	—		1985	0	266	0	—		—		—	
Bussora - - -	—		4102	0	3440	0	—		—		—	
China - - -	513	43	26283	82	13024	40	89952	0	30919	78	55182	43
Dutch possessions in India -	—		605	0	361	3	32252	49	127588	4	59201	0
France - - -	114018	0	98789	2	125628	65	1184361	30	1043947	24	2149481	24
French possessions in Africa -	-		—		15	0	—		—		—	
French possessions in India -	1520813	28	1410176	38	1720087	20	376628	79	324367	18	157962	15
Hamburg - - -	—		—		—		83344	87	—		85164	90
Holland - - -	—		230	0	—		—		698	0	67163	24
Italy - - -	59103	14	19599	52	5992	50	840860	78	1751588	62	1398263	19
Japan - - -	—		904	0	363	50	525	0	1565	28	557	11
Jeddah - - -	—		—		—		2936	0	—		1333	70
Laccadive Islands - -	—		—		—		—		—		765	0
Maldive Islands - -	371499	72	409958	65	404186	77	352930	48	367360	22	339694	0
Manilla -. - -	—		—		—		—		—		100	0
Malta - - -	1312	34	3597	0	5411	50	—		—		30	0
Nicobar Islands - -	—		—		—		1996	50	4702	25	5340	25
Odessa (Russia) - -	—		—		—		92939	33	62211	44	54986	58
Port Said - -	76	61	—		37	50	1731	80	300	0	790	0
Portuguese possessions in Africa -	—		50	0	—		—		—		—	
Do. do. India -	729	0	142	0	98	0	—		—		—	
Rio-de-Janeiro - -	—		—		10	0	—		—		—	
Saigon - - -	—		—		—		—		—		5606	64
Spain - - -	—		—		—		17034	67	—		66250	0
Suez - - -	200	35	1110	0	618	50	6394	0	10720	0	10610	0
Trieste - - -	244272	15	222317	80	71480	59	2399243	31	2378068	37	2029259	69
Turkey - - -	—		—		50	0	—		—		—	
United States of America -	—		—		42300	0	2498222	62	2005957	70	2248930	21
Zanzibar - - -	—		—		—		1958	93	—		10	0
Total Rs	47121690	12	46623629	99	48305805	13	36188636	94	36385436	36	35529603	46

Customs, Colombo, 31st March, 1884.

G. W. PATERSON,
Principal Collector.

No. 4.

GENERAL EXPORTS from the Island of Ceylon in the year 1883.

Articles.	Countries to which exported.	Quantities. Produce and manufactures of the colony.	Quantities. British, Foreign, and other colonial produce and manufactures	Quantities. Total	Value in currency. Produce and manufactures of the colony	Value in currency. British, Foreign, and other colonial produce and manufactures	Value in currency. Total	Average price fixed for the value, if calculated officially.
					Rs. cts	Rs cts.	Rs. cts	
Apparel, Wearing ..	United Kingdom	62 packages	81 packages	143 packages	5400 0	12475 0	17875 0	
	Br Col							
	British India ...	18 "	23 "	41 "	780 0	2390 0	3170 0	
	Australia ..	1 "	2 "	3 "	100 0	250 0	350 0	
	Straits Settlements	6 "	1 "	7 "	480 0	200 0	680 0	
	Hongkong ..	—	1 "	1 "	—	30 0	30 0	
	For Coun							
	Maldive Islands .	1 "	—	1 "	20 0	—	20 0	
		88 packages	108 packages	196 packages	6780 0	15345 0	22125 0	Declared.
		cwt.		cwt.				
Arecanuts ...	United Kingdom ..	25 0 0	—	25 0 0	325 0	—	325 0	
	Br. Col							
	British India ...	111308 2 9	—	111308 2 9	869272 0	—	869272 0	
	For Coun							
	French India ...	3255 2 14	—	3255 2 14	22450 0	—	22450 0	
	Maldive Islands .	1308 3 0	—	1308 3 0	17421 0	—	17421 0	
	Laccadive Islands. .	70 0 0	—	70 0 0	700 0	—	700 0	
		115967 3 23	—	115967 3 23	910168 0	—	910168 0	Do.
	Br Col							
Arrowroot ..	Australia ...	cwt 1 0 16	—	cwt. 1 0 16	64 0	—	64 0	Do.
	Br Col	bags cwt		bags cwt.				
Arrapo ...	British India ..	4 1121 0 0	30 bags	34 1121 0 0	1585 0	70 0	1655 0	
	For. Coun.							
	French India	— 0 3 0	—	— 0 3 0	5 0	—	5 0	
		4 1121 3 0	30 bags	34 1121 3 0	1590 0	70 0	1660 0	Do.
Arms and Ammunition.—Guns ...	United Kingdom .	—	No. 7	No. 7	—	1150 0	1150 0	
	Br Col							
	British India ..	—	" 1	" 1	—	30 0	30 0	
	Straits Settlements	—	" 1	" 1	—	100 0	100 0	
		—	No. 9	No 9	—	1280 0	1280 0	Do.
— Rifles ...	*Br Col* British India ...	—	No. 1	No. 1	—	30 0	30 0	Do.
— Pistols and Revolvers ..	*Br Col* British India ...	—	No. 1	No. 1	—	30 0	30 0	Do.
	Br Col.		kegs lb	kegs lb.				
— Gunpowder .	British India ..	—	50 —	50 —	—	2500 0	2500 0	
	For Coun							
	French India .	—	12 400	12 400	—	450 0	450 0	
		—	62 400	62 400	—	2950 0	2950 0	Do.
	Br Col		pkgs. lb	pkgs lb				
— Shot ...	British India ..	—	1 84	1 84	—	70 0	70 0	
	For Coun							
	French India .	—	3 672	3 672	—	175 0	175 0	
		—	4 756	4 756	—	245 0	245 0	Do.
— Wadding ...	*For. Coun.* French India ...	—	1 package	1 package	—	75 0	75 0	Do.
— Cartridges ...	*Br. Col* British India ..	—	1 package	1 package	—	10 0	10 0	Do
— Fuze ..	*Br Col.* Straits Settlements.	—	1 package	1 package	—	75 0	75 0	Do.
Beef and Pork ...	United Kingdom ...	—	cwt 5 1 12	cwt. 5 1 12	—	200 0	200 0	Do.
Beeswax .	*Br. Col* British India .	cwt 108 0 0	—	cwt 103 0 0	300 0	—	300 0	Do.

Articles.	Countries to which exported.	Quantities. Produce and manufactures of the colony.	Quantities. British, Foreign, and other colonial produce and manufactures.	Quantities. Total.	Value in currency. Produce and manufactures of the colony.	Value in currency. British, Foreign, and other colonial produce and manufactures.	Value in currency. Total	Average price fixed for the value if calculated officially
		cwt	bags cwt.	bags cwt.	Rs. cts.	Rs. cts.	Rs. cts.	
Beche-de-mer ..	*Br Col*							
	British India ...	319 0 0	—	— 319 0 0	9430 0	—	9430 0	
	Straits Settlements	121 0 0	14 10 0 0	14 131 0 0	1200 0	1800 0	3000 0	
		440 0 0	14 10 0 0	14 450 0 0	10630 0	1800 0	12430 0	Declared
Birds' Feathers ...	*Br. Col*							
	British India .	1 package	—	1 package	100 0	—	100 0	
	Straits Settlements .	17 „	—	17 „	3250 0	—	3250 0	
		18 packages	—	18 packages	3350 0	—	3350 0	Do
Birds' Nests ...	*Br Col*							
	British India ...	1 package	—	1 package	250 0	—	250 0	
	Hongkong ...	3 „	—	3 „	400 0	—	400 0	
	Straits Settlemnets.	2 „	—	2 „	600 0	—	600 0	
	For Coun							
	China ..	1 „	—	1 „	50 0	—	50 0	
		7 packages	—	7 packages	1300 0	—	1300 0	Do
Biscuits ...	*Br. Col.*							
	British India ...	11 packages	—	11 packages	250 0	—	250 0	
	For Coun							
	Maldive Islands .	—	7 packages	7 „	—	120 0	120 0	
		11 packages	7 packages	18 packages	250 0	120 0	370 0	Do
Books and Maps, Printed ...	United Kingdom ...	6 packages	17 packages	23 packages	840 0	2020 0	2860 0	
	Br Col.							
	British India .	9 „	9 „	18 „	145 0	1055 0	1200 0	
	Straits Settlements	3 „	5 „	8 „	290 0	800 0	1090 0	
	Australia ..	4 „	—	4 „	344 62	—	344 62	
	For. Coun							
	Dutch possessions in India	1 „	—	1 „	75 0	—	75 0	
	Zanzibar	—	1 „	1 „	—	10 0	10 0	
		23 packages	32 packages	55 packages	1694 62	3885 0	5579 62	Do
Boats and Canoes	*Br Col*							
	British India ...	—	No 1	No. 1	—	10 0	10 0	Do
Boots and Shoes ..	United Kingdom ...	—	3 packages	3 packages	—	1430 0	1430 0	
	Br Col							
	British India .	1 package	1 „	2 „	45 0	10 0	55 0	
	Australia	—	1 „	1 „	—	150 0	150 0	
		1 package	5 packages	6 packages	45 0	1590 0	1635 0	Do
Bricks and Tiles ..	*Br Col*		pkgs No	pkgs. No				
	British India ...	No 309165	2 200	2 309365	2808 10	88 0	2896 10	Do
Cadjans .	*Br Col*							
	British India	No 2000	—	No 2000	11 50	—	11 50	Do
Candles .	United Kingdom .	—	1 package	1 package	—	100 0	100 0	Do
Cardamoms ...	United Kingdom ...	33173 lb	—	33173 lb.	67151 70	—	67151 70	
	Br Col							
	British India ..	5276 „	—	5276 „	11355 0	—	11355 0	
	Straits Settlements.	168 „	—	168 „	200 0	—	200 0	
	For Coun							
	Hamburg	71 „	—	71 „	106 0	—	106 0	
		38688 lb.	—	38688 lb	78812 70	—	78812 70	Do
Carts and Carriages.	*Br. Col*			pkg No				
	British India ..	No. 7	1 package	1 7	1225 0	300 0	1525 0	
	For. Coun							
	French India ...	„ 1	—	— 1	25 0	—	25 0	
		No 8	1 package	1 8	1250 0	300 0	1550 0	Do
Casks and Shooks .	*Br Col.*		pkgs. No.	pkgs. No				
	British India ...	No. 355	2 23	2 378	1918 0	170 0	2088 0	Do

Articles	Countries to which exported.	Quantities. Produce and manufactures of the colony.	British, Foreign and other colonial produce and manufactures	Total	Value in currency. Produce and manufactures of the colony	British, Foreign and other colonial produce and manufactures	Total	Average price fixed for the value, if calculated officially
		bushels	barrels	barls bshls	Rs cts	Rs cts	Rs cts	
ment, Lime, and Clay	*Br. Col*							
	British India	184	71	71 184	21 28	784 0	805 28	
	For. Coun							
	French India	—	1	1 —	—	30 0	30 0	
		bushels 184	barrels 72	barls bshls 72 184	21 28	814 0	835 28	Declared.
oya root, or Madder	*Br. Col*	cwt		cwt				
	British India	21 0 0	—	21 0 0	210 0		210 0	Do
	Br. Col	No.		No				
nks	British India	2234425	—	2234425	149291 50	—	149291 50	Do.
								Duty
nchona Bark	United Kingdom	5535478 lbs	—	5535478 lbs	3321286 80	—	3321286 80	4946 82
	Br. Col							
	Australia	1800 „	—	1800 „	1080 0	—	1080 0	1 61
	For. Coun.							
	Italy	1464606 „	—	1464606 „	878763 60	—	878763 60	1307 66
	France	447944 „	—	447944 „	268766 40	—	268766 40	399 95
	U S of America	10016 „	—	10016 „	6009 60	—	6009 60	8 96
	Holland	29161 „	—	29161 „	17496 60	—	17496 60	26 4
		7489005 lbs	—	7489005 lbs	4493403 0	—	4493403 0	6691 4*
								Jan 1, 1883.
		Bales lbs / chips lbs						
nnamon	United Kingdom	1465140 378010	—	1843150 lbs	921575 0	—	921575 0	
	Br. Col							
	British India	719 —	—	719 „	359 50	—	359 50	
	Australia	4788 5594	—	10382 „	5191 0	—	5191 0	
	Straits Settlements	1778 —	—	1778 „	889 0	—	889 0	
	Hongkong	15000 —	—	15000 „	7500 0	—	7500 0	
	For. Coun							
	Italy	41000 72800	—	113800 „	56900 0	—	56900 0	
	France	138000 42112	—	180112 „	90056 0	—	90056 0	
	U S of America	57150 —	—	57150 „	28575 0		28575 0	
	Trieste	300 2240	—	2540 „	1270 0	—	1270 0	
	Holland	10800 —	—	10800 „	5400 0	—	5400 0	
	Hamburg	800 —	—	800 „	400 0	—	400 0	
	Manilla	200 —	—	200 „	100 0	—	100 0	
		1735675 500756	—	2236431 lbs	1118215 50	—	1118215 50	50 cts p lb
ocks and Watches	United Kingdom	—	1 package	1 package	—	60 0	60 0	Declared
al and Coke	*Br. Col*		tons	tons				
	British India	—	99 0 1 1	99 0 1 4	—	1980 0	1980 0	Do
		bags No		bags No				
oanuts	United Kingdom	76 2351930	—	76 2351930	93362 37	—	93362 37	
	Br. Col							
	British India	3478 927737	—	3478 927737	44504 77	—	44504 77	
	Australia	300		— 300	60 0	—	60 0	
	For. Coun							
	French India	15 5070	—	15 5070	170 50	—	170 50	
	Suez	116 185930		116 185930	8807 0	—	8807 0	
	U S of America	— 22400	—	— 22400	712 0	—	712 0	
	France	— 21500	—	— 21500	645 0	—	645 0	
	Hamburg	— 14725		— 14725	435 0	—	435 0	
	Port Said	— 10800	—	— 10800	790 0	—	790 0	
	Maldive Islands	— 500	—	— 500	18 0	—	18 0	
		bags No 3685 3540892	—	bags No 3685 3540892	149504 64	—	149504 64	Do
oanut Shells	*Br. Col.*							
	British India	5849 packages	—	5849 packages	38880 0	—	38880 0	Do

* Average price fixed for the value, 60 cents per lb., date rate imposed, 1st January, 1883

Articles	Countries to which exported	Quantities: Produce and manufactures of the colony	Quantities: British, Foreign, and other colonial produce and manufactures	Quantities: Total	Value in currency: Produce and manufactures of the colony	Value in currency: British, Foreign, and other colonial produce and manufactures	Value in currency: Total	Average price fixed for the value [illegible] calculated otherwise
		cwt		cwt	Rs cts.	Rs cts	Rs. cts	Duty
Cocoa	United Kingdom	2853 0 5	-	2853 0 5	128387 1	—	128387 1	142 7
	By Col							
	Straits Settlements	10 0 0	—	10 0 0	450 0	—	450 0	0 5
	Australia	0 1 25	—	0 1 25	21 29	—	21 29	0 3
	For Coun							
	France	272 0 11	—	272 0 11	12244 42	—	12244 42	13 6
	U S of America	211 1 1	—	211 1 1	9506 65	—	9506 65	10 7
	Trieste	10 0 6	—	10 0 6	452 41	—	452 41	0 5
	Italy	20 0 0	—	20 0 0	900 0	—	900 0	1 [illegible]
		*3376 3 20	—	3376 3 20	151961 78	—	151961 78	168 9
		cwt	cwt	cwt.				
Coffee, Plantation	United Kingdom	229838 1 17	285 3 14	230124 1 3	1034728 8	12864 37	10355592 45	1149 5
	By Col							
	British India	1590 2 23		1590 2 23	71581 74	—	71581 74	79 5
	Australia	13128 3 1	—	13128 3 1	590794 15	—	590794 15	656 [illegible]
	Hongkong	1 2 20	—	1 2 20	75 54	—	75 54	0 8
	Mauritius	44 0 19	—	44 0 19	1987 63	—	1987 63	2 21
	Straits Settlements	7 1 0	—	7 1 0	326 25	—	326 25	0 37
	For Coun							
	U S of America	269 2 17	—	269 2 17	12134 33	—	12134 33	13 50
	Italy	5193 1 20	—	5193 1 20	233704 29	—	233704 29	259 6[illegible]
	Trieste	39044 0 15	—	39044 0 15	1756986 3	—	1756986 3	1952 31
	France	1159 0 5	—	1159 0 5	52157 0	—	52157 0	[illegible]
	China	33 0 0	—	33 0 0	1485 0	—	1485 0	1 65
	Japan	1 0 0	—	1 0 0	45 0	—	45 0	0 5
	Holland	194 2 4	—	194 2 4	8754 11	-	8754 11	9 73
	Alexandria	87 2 0	—	87 2 0	3937 50	—	3937 50	4 37
		290593 1 1	285 3 14	290879 0 15	13076696 65	12864 37	13089561 2	14530 [illegible]
		cwt		cwt				
— Native	United Kingdom	859 3 14	—	859 3 14	25796 24	—	25796 24	43 [illegible]
	By Col							
	British India	24 0 0	—	24 0 0	720 0		720 0	1 20
	Australia	2101 3 4	-	2101 3 4	63053 57	—	63053 57	105 [illegible]
	For Coun							
	France	9113 1 10	—	9113 1 10	273400 18	—	273400 18	455 67
	Trieste	911 2 0	—	911 2 0	27345 0	—	27345 0	45 58
	Italy	1802 0 16	—	1802 0 16	54064 29	-	54064 29	90 1[illegible]
	French India	10 0 0	—	10 0 0	300 0	—	300 0	0 50
	U S of America	1 0 0	—	1 0 0	30 0	—	30 0	0 5
		14823 2 16	—	14823 2 16	444709 28	—	444709 28	741 [illegible]
		cwt		cwt				
— Liberian	United Kingdom	490 3 0	—	490 3 0	17176 25	-	17176 25	24 5[illegible]
	For Coun							
	France	1029 1 26	—	1029 1 26	36031 87		36031 87	51 [illegible]
	U S of America	307 0 26	—	307 0 26	10753 13	—	10753 13	15 [illegible]
		1827 1 24	—	1827 1 24	63961 25	—	63961 25	[illegible]
		cwt		cwt				
Coir Fibre	United Kingdom	16909 1 4	—	16909 1 4	81819 65	—	81819 65	
	By Col							
	Australia	4021 0 16	-	4021 0 16	30158 57	—	30158 57	
	For Coun							
	France	0 2 0	—	0 2 0	3 75	—	3 75	
	Holland	5 0 0	—	5 0 0	37 50	—	37 50	
	U S of America	3537 0 6	—	3537 0 6	26527 90	-	26527 90	
		18472 3 26	—	18472 3 26	138547 37	—	138547 37	R per cwt
		cwt		cwt				
— Rope	United Kingdom	2424 0 25	-	2424 0 25	30362 79	—	30362 79	
	By Col							
	British India	4368 1 20	-	4368 1 20	54605 35		54605 35	
	Australia	1402 0 24	—	1402 0 24	17527 68	—	17527 68	
	Hongkong	41 1 0	—	41 1 0	515 63	—	515 63	
	Straits Settlements	3656 0 2	—	3656 0 2	45700 22	—	45700 22	
	For Coun							
	China	65 2 26	—	65 2 26	821 65	—	821 65	
	U S. of America	13 0 0	—	13 0 0	162 50	—	162 50	
	Jeddah	106 2 22		106 2 22	1333 70		1333 70	
		12077 2 7	—	12077 2 7	150969 52	—	150969 52	Rs 12 per cwt

* Average price fixed for the value, Rs 45 per cwt date rate imposed, 1st January, 1883
† do do Rs 30 per cwt do do
‡ do do Rs 45 per cwt do do

Articles	Countries to which exported	Quantities: Produce and manufactures of the colony	Quantities: British, Foreign and other colonial produce and manufactures	Quantities: Total	Value in currency: Produce and manufactures of the colony	Value in currency: British Foreign, and other colonial produce and manufactures	Value in currency: Total	Average price fixed for the value, if calculated officially.
		cwt	cwt.	cwt	Rs cts	Rs cts	Rs cts.	
n, Yarn ..	United Kingdom	52976 2 16	4031 0 0	56107 2 16	312459 86	24186 0	336645 86	
	Br. Col							
	British India .	10964 1 19	1611 0 16	12575 2 7	65786 55	9666 86	75453 41	
	Australia .	4696 2 24	—	4696 2 24	28180 29	-	28180 29	
	Hongkong .	30 0 0	—	30 0 0	180 0	—	180 0	
	Straits Settlements .	1577 0 0	—	1577 0 0	9462 0	—	9462 0	
	For Coun.							
	France	1385 3 25	—	1385 3 25	8315 84	—	8315 84	
	French India	337 0 0	—	337 0 0	2022 0	—	2022 0	
	U S of America	5623 2 6	112 2 0	5736 0 6	33741 32	675 0	34416 32	
	Italy ..	472 2 19	-	472 2 19	2836 2	—	2836 2	
	Holland	417 2 1	—	417 2 1	2505 5	-	2505 5	
	Hamburg ..	193 1 18	—	193 1 18	1160 46	—	1160 46	
		cwt	cwt	cwt				Rs 6
		77774 3 16	5754 2 16	83529 2 4	466649 39	34527 86	501177 25	per cwt
		pkgs No		pkgs. No				
— Manufacture ...	United Kingdom ..	12 6	—	12 6	20 0	—	20 0	
	Br Col							
	British India .	50 —	—	50 —	410 0	—	410 0	
	Australia ..	45 —	—	45 -	323 0	—	323 0	
	Straits Settlements	93 —	—	93 —	1255 0	—	1255 0	
	For Coun							
	Dutch possessions in India ..	151 —	—	151 --	950 0		950 0	
	French India .	1 —	—	1 —	10 0	—	10 0	
	Suez ..	8 —	—	8	200 0	—	200 0	
	Japan .	9 —	—	9 —	199 50		199 50	
		pkgs. No.		pkgs No				
		369 6	—	369 6	3367 50	—	3367 50	Declared.
Confectionery and Preserves ..	United Kingdom .	4 packages	3 packages	7 packages	60 0	140 0	200 0	
	Br Col							
	British India	13 „	239 „	252 „	37 0	1910 0	1947 0	
	Straits Settlements	1 „	—	1 „	5 0		5 0	
	For Coun		pkgs cwt	pkgs cwt				
	Maldive Islands	—	157 14 2 0	157 14 2 0	—	1730 0	1730 0	
		18 packages	pkgs cwt 399 14 2 0	pkgs cwt 417 14 2 0	102 0	3780 0	3882 0	Do
		cwt		cwt				
Copperah ...	United Kingdom	4690 2 22	—	4690 2 22	37668 0	—	37668 0	
	Br Col							
	British India	139671 0 10		139671 0 10	1236925 50	—	1236925 50	
	For Coun							
	French India	2554 0 0	-	2554 0 0	18788 0	—	18788 0	
	France	21376 3 3	-	21376 3 3	184752 0	—	184752 0	
	Holland	500 1 0	—	500 1 0	3500 0	-	3500 0	
	Trieste	56 3 9	—	56 3 9	456 0	—	456 0	
	Hamburg ..	2200 0 0	—	2200 0 0	14150 0	—	14150 0	
		cwt		cwt				
		171049 2 16	—	171049 2 16	1496259 50	—	1496259 50	Do
	Br. Col	cwt		cwt				
Coral stones	British India	1070 0 0	—	1070 0 0	981 0	—	981 0	Do
			pkgs pcs	pkgs pcs				
Cotton manufacture	United Kingdom	—	— 2993	— 2993	—	1950 0	1950 0	
	Br Col							
	British India	17 packages	269 93626	286 93626	1605 0	511673 83	513278 83	
	Straits Settlements	—	39 6362	39 6362	—	30315 0	30315 0	
	For Coun							
	French India	2 packages	1 --	3	200 0	10 0	210 0	
	Maldive Islands .	—	19 8894	19 8894	-	38018 75	38018 75	
	Nicobar Islands		3 200	3 200	-	1900 0	1900 0	
	Dutch possessions in India	—	— 400	— 400	—	400 0	400 0	
		19 packages	331 112475	350 112475	1805 0	584267 58	586072 58	Do
	Br Col							
Cotton Twist .	British India ..	-	226 packages	226 packages	—	81596 25	81596 25	
	For Coun							
	French India	—	1 „	1 „	—	300 0	300 0	
	Maldive Islands	—	23 „	23 „	—	6400 0	6400 0	
		—	250 packages	250 packages	—	88296 25	88296 25	Do.

Articles	Countries to which exported	Quantities. Produce and manufactures of the colony.	British, Foreign, and other colonial produce and manufactures	Total.	Value in currency. Produce and manufactures of the colony	British, Foreign, and other colonial produce and manufactures.	Total.	Average price fixed for the value in calculating duties
	Br Col				Rs cts	Rs cts	Rs cts	
Cotton Thread	British India	—	3 packages	3 packages	—	250 0	250 0	
	For Coun							
	Maldive Islands	—	2 ,,	2 ,,	—	200 0	200 0	
		—	5 packages	5 packages	—	450 0	450 0	Declared
		pkgs cwt		pkgs cwt				
—— Wool	United Kingdom	15 99 3 6	8 packages	23 99 3 6	2603 0	800 0	3403 0	
	Br Col							
	British India	427 34 0 0	—	427 34 0 0	2744 50	—	2744 50	
	Australia	97 828 0 10	—	97 828 0 10	23130 28	—	23130 28	
	For Coun							
	French India	80 51 0 0	—	80 51 0 0	399 0	—	399 0	
	France	—	3878 ,,	3878 —	—	193900 0	193900 0	
	Holland	— 10 3 3	—	— 10 3 3	200 0	—	200 0	
	Spain	—	1125 ,,	1125 —	—	66250 0	66250 0	
		619 1023 2 19	5011 packages	5630 1023 2 19	29076 78	260950 0	290026 78	Do
		pkgs cwt.	pkgs. cwt	pkgs cwt				
Cowries and Shells	United Kingdom	3 —	— —	3 —	90 0	—	90 0	
	Br Col							
	British India	375 453 3 0 & No 344000	1 841 0 14	376 1294 3 14 & No 344000	2855 55	6220 0	9075 55	
	Australia	3 packages	— —	3 packages	70 0	—	70 0	
	For Coun							
	French India	160 ,,	— —	160 ,,	57 60	—	57 60	
		541 packages cwt 453 3 0 & No 344000	pkgs cwt 1 841 0 14	542 packages, cwt 1294 3 14 & No 344000	3073 15	6220 0	9293 15	Do.
	For Coun							
Crackers	Maldive Islands	—	2 packages	2 packages	—	100 0	100 0	Do
Curiosities	United Kingdom	52 packages	1 package	53 packages	4135 0	50 0	4185 0	
	Br Col							
	British India	4 ,,	1 ,,	5 ,,	618 0	100 0	718 0	
	Australia	10 ,,	1 ,,	11 ,,	791 0	500 0	1291 0	
	Straits Settlements	1	—	1 ,,	25 0	—	25 0	
	For Coun							
	France	4 ,,	—	4 ,,	100 0	—	100 0	
	U S of America	24 ,,	—	24 ,,	1250 0	—	1250 0	
	Italy	3 ,,	—	3 ,,	150 0	—	150 0	
	Trieste	12 ,,	—	12 ,,	480 0	—	480 0	
	French India	1 ,,	—	1 ,,	100 0	—	100 0	
		111 packages	3 packages	114 packages	7649 0	650 0	8299 0	Do
		pkgs. cwt	pkgs cwt	pkgs cwt				
Curry Stuffs	United Kingdom	3 26 0 16	—	3 26 0 16	435 0	—	435 0	
	Br Col							
	British India	8 95 1 12	364 213 3 21	372 309 1 5	468 12	3448 82	3916 94	
	Australia	1 —	— —	1 —	5 0	—	5 0	
	For Coun							
	U S of America	— —	— 200 0 0	— 200 0 0	—	1000 0	1000 0	
	Maldive Island	— 8 2 0	63 407 0 5	63 415 2 5	40 0	3020 0	3060 0	
		12 130 0 0	427 820 3 26	439 950 3 26	948 12	7468 82	8416 94	Do
		pkgs cwts	pkgs cwt.	pkgs cwt				
Dammer	United Kingdom	— 7 3 27	—	— 7 3 27	120 0	—	120 0	
	Br Col							
	British India	122 5 2 0	6 3 3 0	128 9 1 0	509 0	71 0	580 0	
	For Coun							
	French India	— 4 0 0	—	— 4 0 0	45 0	—	45 0	
	Maldive Islands	— 0 2 0	—	— 0 2 0	2 0	—	2 0	
		122 17 3 27	6 3 3 0	128 21 2 27	676 0	71 0	747 0	Do
		pkgs No	pkgs No	pkgs No				
Earthenware	United Kingdom	2 —	13 —	15 —	90 0	1580 0	1670 0	
	Br Col							
	British India	1 75	286 179	287 254	53 0	11330 0	11383 0	
	Australia	2 —	— —	2 —	40 0	—	40 0	
	For Coun							
	French India	3 —	33 62	36 62	20 0	1790 0	1810 0	
	Maldive Islands	— —	59 7453	59 7453	—	3535 0	3535 0	
	Nicobar Islands	— —	2 —	2 —	—	180 0	180 0	
	Laccadive Islands	— 1000	— —	— 1000	65 0	—	65 0	
		8 1075	393 7694	401 8769	268 0	18415 0	18683 0	Do.

Articles	Countries to which exported.	Quantities: Produce and manufactures of the colony	Quantities: British, Foreign, and other colonial produce and manufactures	Quantities: Total.	Value in currency: Produce and manufactures of the colony	Value in currency: British, Foreign, and other colonial produce and manufactures	Value in currency: Total	Average prices fixed for the value, if calculated officially
Fancy Articles .	United Kingdom	—	2 packages	2 packages	Rs cts —	Rs cts 110 0	Rs cts 110 0	
	Br Col							
	British India	1 package	—	1 "	24 0	—	24 0	
	Straits Settlements	1 "	—	1 "	250 0		250 0	
	Australia ...	—	1 package	1 "		30 0	30 0	
	For Coun							
	French India .	1 "	—	1 "	10 0		10 0	
		3 packages	3 packages	6 packages	284 0	140 0	424 0	Declared
Fibre Kitool .	United Kingdom .	cwt 1735 1 16	—	cwt 1735 1 16	50259 25		50259 25	
	Br Col.							
	British India	0 3 0	—	0 3 0	50 0	—	50 0	
	Australia .	64 2 16	—	64 2 16	1110 0		1110 0	
	For Coun							
	U S of America ..	10 0 0	—	10 0 0	250 0		250 0	
		cwt 1810 3 4	—	cwt 1810 3 4	51969 25	—	51969 25	Do
— Aloe	United Kingdom .	25 lbs	—	25 lbs	15 0	-	15 0	Do
Fish, dried & salted	*Br Col*							
	British India	pkgs cwt 4 3773 0 0	pkgs cwt 116 71 3 23	pkgs cwt 120 3844 3 23	15050 25	1767 50	16817 75	
	Straits Settlements	— —	254 5867 0 20	254 5867 0 20	—	78368 0	78368 0	
		pkgs cwt 4 3773 0 0	pkgs cwt 370 5939 0 15	pkgs cwt 374 9712 0 15	15050 25	80135 50	95185 75	Do
Flour, wheat ..	*Br Col*							
	British India	—	46 bags	46 bags	—	565 0	565 0	
	For Coun							
	Maldive Islands	—	9 "	9 "	—	146 0	146 0	
		—	55 bags	55 bags	—	711 0	711 0	Do.
Fruits unpreserved	*Br Col*							
	British India ..	51 packages	—	51 packages	65 0	—	65 0	Do
Furniture ..	United Kingdom	pkgs No 18 13	pkg No 1 —	pkgs No 19 13	1637 0	10 0	1647 0	
	Br Col.							
	British India	271 918	12 68	283 986	7089 0	403 0	7492 0	
	Straits Settlements	2 18	—	2 18	210 0		210 0	
	Australia	3 2	—	3 2	30 0	—	30 0	
	For Coun							
	French India	2 111	—	2 111	305 0	-	305 0	
	Maldive Islands ..	— 95	—	— 95	293 0	-	293 0	
	Suez	— 12	—	— 12	50 0	—	50 0	
		pkgs No 296 1169	pkgs No 13 68	pkgs No 309 1237	9614 0	413 0	10027 0	Do
Gallnut	United Kingdom .	bags cwt — 1486 0 20	—	bags cwt 1486 0 20	5071 33	-	5071 33	
	Br Col							
	British India	86 2119 3 0	23 bags	109 2119 3 0	7126 0	115 0	7241 0	
	Australia	1 516 3 22	—	1 516 3 22	2559 28	—	2559 28	
	For Coun							
	French India	— 347 0 0		— 347 0 0	992 0	—	992 0	Do
		bags cwt 87 4469 3 14	23 bags	bags cwt 110 4469 3 14	15748 61	115 0	15863 61	Do
Ghee .	*Br. Col*							
	British India	4 gallons	—	4 gallons	20 0	—	20 0	Do
Ginger .	United Kingdom	bags cwt — —	cwt 1145 0 0	bags cwt — 1145	—	23432 0	23432 0	
	Br Col							
	British India	190 —	—	190 —	536 0	—	536 0	
	For Coun							
	Maldive Islands .	8 8	—	8 8	59 0	—	59 0	
		bags cwt 198 8	cwt 1145 0 0	bags cwt 198 1153	595 0	23432 0	24027 0	Do.

Articles	Countries to which exported	Quantities: Produce and manufactures of the colony	Quantities: British, Foreign, and other colonial produce and manufactures	Quantities: Total	Value in currency: Produce and manufactures of the colony	Value in currency: British, Foreign, and other colonial produce and manufactures	Value in currency: Total	Average price fixed for the value if calculated officially
					Rs cts	Rs cts	Rs cts	
Glass and Glassware	United Kingdom	—	4 packages	4 packages	—	153 0	153 0	
	Br Col							
	British India	—	72 ,,	72 ,,	—	545 0	545 0	
	Straits Settlement	—	2 ,,	2 ,,	—	210 0	210 0	
	For Coun							
	Trieste	—	2 ,,	2 ,,	—	20 0	20 0	
	Maldive Islands	—	11 ,,	11 ,,	—	661 0	661 0	
		—	91 packages	91 packages	—	1589 0	1589 0	Declared
Gum	United Kingdom	cwt. 1 3 23	—	cwt 1 3 23	50 0	—	50 0	Do
	Br Col							
Grain, Gram	British India	—	2¼ bushels	2¼ bushels	—	8 12	8 12	
	For Coun							
	Maldive Islands	—	47 ,,	47 ,,	—	152 75	152 75	
		—	49¼ bushels	49¼ bushels	—	160 87	160 87	Do
—— Rice	United Kingdom	—	5 bushels	5 bushels	—	16 25	16 25	
	Br Col							
	British India	—	53 ,,	53 ,,		165 62	165 62	
	For Coun							
	Maldive Islands	—	75219 ,,	75219 ,,	—	244461 75	244461 75	
	Nicobar Islands	—	777 ,,	777 ,,	—	2525 25	2525 25	
	French India	—	5½ ,,	5½ ,,	—	15 0	15 0	
		—	760594 bushels	760594 bushels	—	247183 87	247183 87	Do
	Br Col							
—— Peas	British India	—	10 bushels	10 bushels	—	32 50	32 50	
	Australia	—	325 ,,	325 ,,	—	1056 25	1056 25	
	For Coun							
	Maldive Islands	—	18 ,,	18 ,,	—	58 50	58 50	
		—	353 bushels	353 bushels	—	1147 25	1147 25	Do
	Br Col							
—— Paddy	British India	—	6 bushels	6 bushel	—	9 0	9 0	Do
	For Coun							
—— Wheat	Maldive Islands	—	38 bushels	38 bushels	—	123 50	123 50	Do
	Br Col		pkgs cwt	pkgs cwt				
Gunnies and Twine	British India	—	12626 39 2 0	12626 39 2 0	—	198096 0	198096 0	
	For Coun							
	French India	—	2183 —	2183 —	—	8780 0	8780 0	
		—	14809 39 2 0	14809 39 2 0	—	206876 0	206876 0	Do
Haberdashery and Millinery	United Kingdom	—	5 packages	5 packages	—	980 0	980 0	
	Br Col							
	British India	10 packages	17 ,,	27 ,,	415 0	5565 0	5980 0	
	Straits Settlements	1 ,,	2 ,,	3 ,,	30 0	150 0	180 0	
	Hongkong	—	2 ,,	2 ,,	—	40 0	40 0	
	For Coun							
	Maldive Islands	2 packages	4 ,,	6 ,,	30 0	650 0	680 0	
		13 packages	30 packages	43 packages	475 0	7385 0	7860 0	Do
Hats Caps &c	United Kingdom	—	1 package	1 package	—	10 0	10 0	
	Br Col							
	British India	—	1 ,,	1 ,,	—	6 0	6 0	
	Straits Settlements	1 package	—	1 ,,	200 0	—	200 0	
		1 package	2 packages	3 packages	200 0	16 0	216 0	Do
Hemp	United Kingdom	cwt 234 2 20	—	cwt 234 2 20	3308 0	—	3308 0	
	Br Col							
	Australia	11 1 0	—	11 1 0	200 0	—	200 0	
		245 3 20	—	245 3 20	3508 0	—	3508 0	Do

Articles	Countries to which exported	Quantities: Produce and manufactures of the colony.	Quantities: British, Foreign, and other colonial produce and manufactures	Quantities: Total	Value in currency: Produce and manufactures of the colony	Value in currency: British, Foreign and other colonial produce and manufactures	Value in currency: Total.	Average price fixed for the value, if calculated officially.
		pkgs cwt		pkgs cwt	Rs cts	Rs. cts	Rs cts	
Hides and Skins	United Kingdom	161 2332 2 24	—	161 2332 2 24	76665 64	—	76665 64	
	Br Col							
	British India	758 2489 1 26		758 2489 1 26	80015 80	—	80015 80	
	Straits Settlements..	4 74 0 0	-	4 74 0 0	2640 0	—	2640 0	
	For Coun							
	French India	1 12 0 0	—	1 12 0 0	450 0	—	450 0	
	Trieste .	— 240 0 0	—	— 240 0 0	4300 0	—	4300 0	
		924 5148 0 22	—	924 5148 0 22	164071 44	—	164071 44	Declared.
	Br Col	pkg. gals		pkg gals				
Honey ..	British India	1 388½		1 388½	493 0	—	493 0	
	For Coun							
	French India .	— 2	—	- 2	4 0	—	4 0	
		1 390½	—	1 390½	497 0	-	497 0	Do
		pkgs cwt		pkgs cwt				
Horns of Sorts ...	United Kingdom	— 645 3 14	—	— 645 3 14	18770 0	—	18770 0	
	Br Col							
	British India	125 1480 0 10	—	125 1480 0 10	22370 0	—	22370 0	
	For Coun							
	French India	14 —	-	14 —	500 0	—	500 0	
	Trieste	— 0 1 8	-	— 0 1 8	10 0		10 0	
		139 2126 1 4	—	139 2126 1 4	41650 0	—	41650 0	Do.
Instruments, Musical	United Kingdom	—	7 packages	7 packages		1750 0	1750 0	
	Br Col.							
	British India	—	1 "	1 "	—	300 0	300 0	
	Straits Settlements	-	2 "	2 "	—	600 0	600 0	
	Australia .	—	1 "	1 "	-	300 0	300 0	
	For Coun							
	Trieste	—	1 "	1 "	—	25 0	25 0	
		—	12 packages	12 packages	—	2675 0	2675 0	Do.
— Scientific	United Kingdom	—	6 packages	6 packages	—	500 0	500 0	Do
	Br Col							
— Optical	British India	—	1 package	1 package	—	3500 0	3500 0	Do
	Br Col							
Jewellery .	British India	2 packages	—	2 packages	40500 0	-	40500 0	
	Australia .	2 "	1 package	3 "	350 0	40 0	390 0	
	Straits Settlements	4 "	—	4 "	1150 0	—	1150 0	
	For Coun							
	Suez	1 "		1 "	750 0	—	750 0	
		9 packages	1 package	10 packages	42750 0	40 0	42790 0	Do
Live Stock	*Br Col*							
—Oxen & Bulls	British India	No 1080	—	No 1080	5567 0		5567 50	
	For Coun							
	French India	No 1	—	No 1	30 0	—	30 0	
		No 1081	-	No 1081	5597 50	—	5597 50	Do
	Br Col							
— Dogs	British India .	—	No 3	No 3	—	250 0	250 0	Do
	Br Col							
—Horses	British India	No 8	—	No 8	960 0	-	960 0	Do
— Elephants .	United Kingdom	No 5	—	No 5	4000 0	—	4000 0	
	Br Col							
	British India	" 64	—	" 64	29340 0	—	29340 0	
	For Coun							
	France	" 17	—	" 17	6800 0	—	6800 0	
		No 86	—	No 86	40140 0	—	40140 0	Do
	Br Col							
—Sheep & Goats	British India .	No. 38	—	No 38	63 0	—	63 0	
	Br Col							
—Asses	British India .	No 28	—	No 28	140 0	—	140 0	Do
	Br Col							
Manures ..	British India ..	cwt 140 0 0	—	cwt 140 0 0	400 0	—	400 0	Do.

Articles	Countries to which exported.	Quantities: Produce and manufactures of the colony	Quantities: British, Foreign, and other colonial produce and manufactures	Quantities: Total	Value in currency: Produce and manufactures of the colony	Value in currency: British, Foreign, and other colonial produce and manufactures	Value in currency: Total.	Average price fixed for the value, if calculated officially
					Rs cts.	Rs cts	Rs cts	
Deer	*By Col* British India	No 3	—	No 3	10 0	—	10 0	Declared
			pkgs No	pkgs No				
Machinery and Tools	United Kingdom	8 packages	11	19 –	750 0	300 0	1050 0	
	By Col							
	British India	165 ,,	31 2	196 2	9280 0	1550 0	10830 0	
	Straits Settlements	65 ,,	7 —	72 —	4186 0	1073 0	5259 0	
	Australia	18 ,,	—	18 —	1600 0	—	1600 0	
	For Coun							
	French India	1 ,,	—	1 —	200 0	—	200 0	
	Dutch Possessions in India	595 ,,	7 –	602 —	49525 0	356 0	49881 0	
		852 packages	56 2	908 2	65541 0	3279 0	68820 0	Do
Malt Liquor, in bottle	*By Col*							
	British India	—	64 gallons	64 gallons	—	192 0	192 0	
	Straits Settlements	—	193½ ,,	193½ ,,	—	580 50	580 50	
	Hongkong	—	168 ,,	168 ,,	—	504 0	504 0	
		—	425½ gallons	425½ gallons	—	1276 50	1276 50	Do
			pkg cwt No	pkg cwt No				
Marine Stores	United Kingdom	—	1 — —	1 — —	—	50 0	50 0	
	By Col							
	British India	1 package	39 245 0 0 3	40 245 0 0 3	50 0	3319 0	3369 0	
	For Coun							
	French India		— 2 2 0 —	— 2 2 0 —	—	15 0	15 0	
		1 package	40 247 2 0 3	41 247 2 0 3	50 0	3384 0	3434 0	Do
Marmel Water	*By Col*							
	British India	99 packages	—	99 packages	1205 0	—	1205 0	
	For Coun							
	French India	6 ,,	—	6 ,,	35 0	—	35 0	
		105 packages	—	105 packages	1240 0	—	1240 0	Do
		pkg No		pkgs No				
Mats, Bags, and Baskets	United Kingdom	1 —	1 package	2 —	5 0	270 0	275 0	
	By Col							
	British India	24 —	1 ,,	25 —	167 50	10 0	177 50	
	Australia	4 —	—	4 —	40 0	—	40 0	
	Straits Settlements	1 —	—	1 —	50 0	—	50 0	
	For Coun							
	French India	23 —	26 ,,	49 —	60 0	400 0	460 0	
	Maldive Islands	3 49	—	3 49	21 0	—	21 0	
	Suez	8 —	—	8 —	50 0	—	50 0	
		pkgs. No. 64 49	28 packages	pkgs No 92 49	393 50	680 0	1073 50	Do
	By Col							
Matches	British India	—	7 packages	7 packages	—	530 0	530 0	Do
		pkgs cwt		pkgs cwt				
Medicine	United Kingdom	2 12 2 11	—	2 12 2 11	345 0	—	345 0	
	By Col							
	British India	4 32 0 0	6 packages	10 32 0 0	275 0	70 0	345 0	
	Straits Settlements	— —	14 ,,	14	—	900 0	900 0	
	Hongkong	— —	1 ,,	1 —	—	500 0	500 0	
	For Coun							
	Maldive Islands	— —	15 ,,	15 —	—	170 0	170 0	
	French India	2 —	—	2 —	55 0	—	55 0	
		8 44 2 11	36 packages	44 44 2 11	675 0	1640 0	2315 0	Do
Merchandize	United Kingdom	14 packages	18 packages	32 packages	1640 0	2675 0	4315 0	
	By Col							
	British India	7666 ,,	1104 ,,	8770 ,,	30120 82	9210 0	39330 82	
	Hongkong	—	1 ,,	1 ,,	—	100 0	100 0	
	Straits Settlements	3 ,,	1 ,,	4 ,,	275 0	300 0	575 0	
	For Coun							
	French India	222 ,,	33 ,,	255 ,,	720 0	180 0	900 0	
	France	—	1 ,,	1 ,,	—	10 0	10 0	
	Maldive Islands	18 ,,	41 ,,	59 ,,	23 0	1091 0	1114 0	
	Trieste	5 ,,	—	5 ,,	200 0	—	200 0	
	Nicobar Islands	—	9 ,,	9 ,,	—	400 0	400 0	
	Dutch possessions in India	1 ,,	—	1 ,,	25 0		25 0	
	China	6 ,,	—	6 ,,	1100 0	—	1100 0	
		7935 packages	1208 packages	9143 packages	34103 82	13966 0	48069 82	Do

Articles.	Countries to which exported.	Quantities. Produce and manufactures of the colony.	Quantities. British, Foreign, and other colonial produce and manufactures.	Quantities. Total.	Value in currency. Produce and manufactures of the colony	Value in currency. British, Foreign, and other colonial produce and manufactures	Value in currency. Total.	Average price fixed for the value, if calculated officially.
					Rs cts.	Rs cts.	Rs. cts.	
etals, Copperware	*Br. Col.* British India ...	cwt 0 0 14	pkg cwt. No. 1 2 22	pkgs. cwt 1 2 0 14 and No 22	12 ,0	275 0	287 0	
	For. Coun French India ..	4 0 0	—	cwt. 4 0 0	120 0	—	120 0	
		cwt. 4 0 14	pkg cwt. No. 1 2 22	1 pkg. No 22 and cwt. 6 0 14	132 0	275 0	407 0	Declared.
— Brassware ...	United Kingdom ...	1 package	1 package	2 packages	300 0	50 0	350 0	
	Br. Col. British India ...	pkg. cwt 1 0 3 20	pkg cwt No 309 20 2 0 87	pkg cwt. No 310 21 1 20 87	54 0	5074 0	5128 0	
	For. Coun .. Maldive Islands ..	— 0 1 0	2 — 19	2 0 1 0 19	30 0	230 0	260 0	
		pkgs cwt. 2 1 0 20	pkg. cwt. No 312 20 2 0 106	pkg cwt. No. 314 21 2 20 106	384 0	5354 0	5738 0	Do.
— Hardware ...	United Kingdom ...	—	10 packages	10 packages	—	551 0	551 0	
	Br. Col. British India ...	pkgs No. 4 1	pkgs cwt. No 63 175 3 0 42	pkgs. cwt No 67 175 3 0 43	675 0	1369 0	2044 0	
	Australia ...	1 —	2 — 10	3 — 10	140 0	400 0	540 0	
	Straits Settlements	13 —	4 — —	17 — —	680 0	149 0	829 0	
	For Coun. Maldive Islands ...	— —	6 — —	6 — —	-	565 0	565 0	
	Dutch possessions in India ...	4 —	—	4 — —	820 0	-	820 0	
	French India .	1 —	6 — —	7 — —	10 0	115 0	125 0	
		pkgs. No 23 1	pkg. cwt. No 91 175 3 0 52	pkgs cwt No. 114 175 3 0 53	2325 0	3149 0	5474 0	Do.
— Platedware ..	United Kingdom ...	—	4 packages	4 packages	—	1590 0	1590 0	
	Br. Col. Australia ..	—	1 package	1 package	—	50 0	50 0	
		—	5 packages	5 packages	—	1640 0	1640 0	Do.
—Tin & Tinware	*Br. Col* British India ...	No. 10	pkgs. No. 4 11	pkgs. No. 4 21	10 0	225 50	235 50	
	Straits Settlements.	—	— 1	— 1	—	10 0	10 0	
	For Coun. Maldive Islands ..	—	1 -	1 —	—	15 0	15 0	
		No. 10	pkgs. No 5 17	pkgs No 5 22	10 0	250 50	260 50	Do.
— Copper Sheathing ...	*Br. Col* British India ...	—	cwt. 5 0 0	cwt 5 0 0	—	150 0	150 0	Do.
— Iron ..	United Kingdom ..	—	pkg cwt — 344 2 1	pkgs cwt — 344 2 1	—	500 0	500 0	
	Br Col. British India ..	—	1002 3700 3 10 and No. 51	1002 3700 3 10 and No 51	—	11272 60	1172 60	
	For. Coun. French India .	—	cwt. — 1510 0 0	cwt. — 1510 0 0	—	3000 0	3000 0	
	Maldive Islands ...	—	1 3 0 0	1 3 0 0	—	30 0	30 0	
		—	1003 5558 1 11 and No. 51	1003 5558 1 11 and No. 51	—	14802 60	14802 60	Do.
—Iron, Rod-Bar, &c.	*Br Col* British India .	—	23 pkgs. No. 4 cwt 41 3 0	23 pkgs No 4 cwt 41 3 0	—	366 0	366 0	Do.
— Galvanized ...	*Br Col* British India ...	—	cwt. 30	cwt. 30	—	540 0	540 0	Do.
— Hoop ...	*Br. Col.* British India ...	—	pkgs. cwt. 11 30	pkgs. cwt. 11 30	—	135 0	135 0	Do.
— Steel, Hoop ...	*Br Col.* British India ...	—	1028 packages	1028 packages	—	2562 0	2562 0	Do.
- Plate & Sheet	*Br. Col* British India ...	—	2 packages	2 packages	—	20 0	20 0	Do.
- Lead, Sheet, Pipe and Pig	*Br. Col.* British India ...	—	cwt 8 0 21	cwt. 8 0 21	—	87 0	87 0	
	Australia ...	—	216 0 10	„ 216 0 10	—	3240 0	3240 0	
			cwt 224 1 3	cwt 224 1 3	—	3327 0	3327 0	Do.

Articles.	Countries to which exported.	Quantities. Produce and manufactures of the colony.	Quantities. British, Foreign, and other colonial produce and manufactures	Quantities. Total.	Value in currency. Produce and manufactures of the colony.	Value in currency. British, Foreign, and other colonial produce and manufactures.	Value in currency. Total.	Average price fixed for the value, if calculated officially
Metals—*contd.*	*Br Col*				Rs cts.	Rs. cts	Rs. cts.	
—— Iron, Nails	British India	—	3 packages	3 packages	—	42 0	42 0	Declared.
—— Lead & Leadware	*Br Col* British India	—	pkgs pcs 6 5	pkgs. pcs 6 5	—	175 0	175 0	
	For. Coun. French India	—	— 6	— 6	—	90 0	90 0	
		—	6 11	6 11	—	265 0	265 0	Do
—— Spelter	*Br Col.* British India	—	8 packages	8 packages	—	19 0	19 0	Do
—— Zinc & Zincware	*Br Col* British India	—	cwt. 10	cwt 10	—	106 0	106 0	Do
Nets	*Br Col* British India	pkgs. No 2 24	—	pkg No 2 24	62 0	—	62 0	Do.
Oil, Cinnamon	United Kingdom	10733 ozs	—	10733 ozs.	14877 0	—	14877 0	
	Br Col British India	22 „	—	22 „	10 0	—	10 0	
		10755 ozs	—	10755 ozs	14887 0	—	14887 0	Do
—— Citronella	United Kingdom	1856868 ozs	—	1856868 ozs	149736 56	—	149736 56	
	Br Col British India	7348 „	—	7348 „	617 0	—	617 0	
	For Coun U S of America	1934862 „	—	1934862 „	155476 66	—	155476 66	
	Hamburg	27720 „	—	27720 „	2100 0	—	2100 0	
		3826798 ozs	—	3826798 ozs	307930 22	—	307930 22	Do
—— Essential	United Kingdom	33067 ozs	—	33067 ozs	2250 0	—	2250 0	Do
—— Cocoanut	United Kingdom	cwt 164826 0 22	—	cwt 164826 0 22	2051170 44	—	2051170 44	
	Br. Col. British India	17128 3 8	—	17128 3 8	213158 66	—	213158 66	
	Australia	201 1 23	—	201 1 23	2507 0	—	2507 0	
	Straits Settlements	60 0 4	—	60 0 4	747 11	—	747 11	
	Aden	130 0 0	—	130 0 0	1617 78	—	1617 78	
	For Coun U S of America	43503 0 21	—	43503 0 21	541373 0	—	541373 0	
	Maldive Islands	18 0 0	—	18 0 0	224 0	—	224 0	
	France	78810 1 27	—	78810 1 27	980752 78	—	980752 78	
	Italy	13734 3 5	—	13734 3 5	170921 89	—	170921 89	
	Trieste	18449 0 13	—	18449 0 13	229589 0	—	229589 0	
	Odessa, Russia	4394 3 19	—	4394 3 19	54692 33	—	54692 33	
	China	20 3 23	—	20 3 23	260 78	—	260 78	
	Japa	16 2 16	—	16 2 16	207 11	—	207 11	
	Saigon	21 0 5	—	21 0 5	261 89	—	261 89	
	Holland	1999 3 21	—	1999 3 21	24888 11	—	24888 11	
	Hamburg	5066 1 16	—	5066 1 16	63048 44	—	63048 44	
		348381 3 27	—	348381 3 27	4335420 32	—	4335420 32	Rs 1 per gl
—— Lemon grass	United Kingdom	10463½ ozs	—	10463½ ozs.	900 0	—	900 0	Declared
—— Cinnamon leaf	United Kingdom	38880 ozs	—	38880 ozs.	3300 0	—	3300 0	
	For Coun U S of America	33696 „	—	33696 „	2640 0	—	2640 0	
	Trieste	4752 „	—	4752 „	400 0	—	400 0	
		77328 ozs	—	77328 ozs.	6340 0	—	6340 0	Do
—— Vegetable	United Kingdom	cwt 76 3 22	—	pkgs cwt — 76 3 22	1300 0	—	1300 0	
	Br Col British India	—	pkgs cwt 12 8 0 4	12 8 0 4	—	360 0	360 0	
	Straits Settlements	—	— 96 2 21	— 96 2 21	—	1691 32	1691 32	
	For Coun French India	„ 4 3 8	—	— 4 3 8	30 0	—	30 0	
	France	—	25 —	25 —	—	325 0	325 0	
	Saigon	—	— 269 2 1	— 269 2 1	—	5344 75	5344 75	
	Maldive Islands	„ 0 3 24	1 0 0 15	1 1 0 11	30 0	53 0	83 0	
		cwt 82 2 26	38 374 1 13	38 457 0 11	1360 0	7774 7	9134 7	Do

Articles.	Countries to which exported.	Quantities. Produce and manufactures of the colony	Quantities. British, Foreign, and other colonial produce and manufactures.	Quantities. Total	Value in currency. Produce and manufactures of the colony	Value in currency. British, Foreign, and other colonial produce and manufactures	Value in currency. Total.	Average price fixed for the value, if calculated officially.
					Rs cts.	Rs cts.	Rs. cts.	
Oil, Kerosine ..	*Br Col.* British India ..	—	1712 packages	1712 packages	—	7282 0	7282 0	Declared.
Almanstores ...	United Kingdom ..	2 packages	15 packages	17 packages	40 0	150 0	190 0	
	Br. Col. British India .	37 ,,	2 ,,	39 ,,	118 0	20 50	138 50	
	Straits Settlements	2 ,,	4 ,,	6 ,,	47 0	185 0	232 0	
	For. Coun. Maldive Islands .	—	2 ,,	2 ,,	—	40 0	40 0	
		41 packages	23 packages	64 packages	205 0	395 50	600 50	Do.
Opium .	*Br Col.* Hongkong	—	10 packages	10 packages	—	1000 0	1000 0	Do.
Orchilla Weed .		cwt		cwt				
	United Kingdom ..	481 0 13	—	481 0 13	10471 0	—	10471 0	
	Br. Col British India ..	2 0 0	—	2 0 0	40 0	—	40 0	
	For Coun U S of America	40 2 0	—	40 2 0	905 0	—	905 0	
		523 2 13	—	523 2 13	11416 0	—	11416 0	Do.
Painters' Materials	*Br Col* British India	—	41 packages	41 packages	—	177 0	177 0	
	For Coun. Maldive Islands .	—	2 ,,	2 ,,	—	50 0	50 0	
		—	43 packages	43 packages	—	227 0	227 0	Do.
Paper, waste	United Kingdom .	—	14 packages	14 packages	—	10 0	10 0	Do.
Pepper ...	*Br Col.*		bags cwts.	bags cwts				
	British India .	5 bags	11 —	16 —	125 0	380 0	505 0	
	For Coun France .	—	— 93 3 0	— 93 3 0	—	3000 0	3000 0	
	Maldive Islands	—	22 —	22 —	—	400 0	400 0	
		5 bags	33 93 3 0	38 93 3 0	125 0	3780 0	3905 0	Do.
Perfumery ...	*Br Col* British India .	14 packages	9 packages	26 packages	343 0	900 0	1243 0	
	Straits Settlements	1 ,,	—	1 ,,	150 0	—	150 0	
	For Coun Maldive Islands ..	—	5 ,,	5 ,,	—	102 0	102 0	
		15 packages	14 packages	29 packages	493 0	1002 0	1495 0	Do.
Pearls and Precious Stones ...	United Kingdom ...	2 packages	—	2 packages	3000 0	—	3000 0	
	Br Col British India ...	10 ,,	—	10 ,,	4050 0	—	4050 0	
	Straits Settlements	22 ,,	—	22 ,,	8850 0	—	8850 0	
	Australia ..	1 ,,	—	1 ,,	4320 0	—	4320 0	
	For. Coun. France	1 ,,	—	1 ,,	150 0		150 0	
	China .	1 ,,	—	1 ,,	1200 0	—	1200 0	
	Suez ..	1 ,,	—	1 ,,	500 0	—	500 0	
		38 packages	—	38 packages	22070 0	—	22070 0	Do
Punar, or Domba Nuts ...	*Br Col* British India	2292 bag	—	2292 bags	6740 0	—	6740 0	Do
Plumbago ...		cwt		cwt				Royalty †
	United Kingdom	119312 2 12	—	119312 2 12	1193126 7	—	1193126 7	29828 52
	Br Col British India	325 3 2	—	325 3 2	3257 68	—	3257 68	81 44
	Hongkong ..	738 3 1	—	738 3 1	7387 59	—	7387 59	184 75
	For Coun. U S of America ...	141664 1 7	—	141664 1 7	1416643 12	—	1416643 12	35416 15
	Trieste ..	0 0 14	—	0 0 14	1 25	—	1 25	0 3
	France ...	294 0 0	—	294 0 0	2940 0	—	2940 0	73 50.
	Holland ..	438 0 21	—	438 0 21	4381 87	—	4381 87	109 55
		cwt. 262773 3 1	—	cwt 262773 3 1	2627737 58	—	2627737 58*	

* Average price fixed for value, Rs. 10 per cwt.

† Rate when imposed, 21st December, 1877.

Articles.	Countries to which exported.	Quantities. Produce and manufactures of the colony.	Quantities. British, Foreign and other colonial produce, and manufactures.	Quantities. Total.	Value in currency. Produce and manufactures of the colony.	Value in currency. British, Foreign, and other colonial produce and manufactures.	Value in currency. Total.	Average price fixed for the value, if calculated officially
		cwt.		cwt.	Rs cts.	Rs. cts.	Rs cts.	
Poonac ...	United Kingdom ...	15748 3 4	—	15748 3 4	20072 25	—	20072 25	
	Br Col.							
	British India	6325 2 9	—	6325 2 9	13461 0	—	13461 0	
	Straits Settlements	1 0 0	—	1 0 0	2 50	—	2 50	
	For Coun.							
	France	18169 3 26	—	18169 3 26	34121 0	—	34121 0	
		cwt		cwt.				
		40245 1 11	—	40245 1 11	67656 75	—	67656 75	Declared
Prints and Pictures	United Kingdom ..	—	1 package	1 package	—	200 0	200 0	
	Br Col							
	British India ...	1 package	—	1 „	5 0	—	5 0	
		1 package	1 package	2 packages	5 0	200 0	205 0	Do.
Printing Materials .	United Kingdom ..	—	1 package	1 package	—	100 0	100 0	Do
		pkgs. cwt		pkgs. cwt.				
Provisions ..	United Kingdom ...	15 —	1 package	16 —	900 0	8 0	908 0	
	Br. Col							
	British India ...	261 54	7 „	268 54	367 56	101 50	469 6	
	Australia ...	1 —	—	1 —	30 0	—	30 0	
	Straits Settlements	1 —	—	1 —	5 0	—	5 0	
	For Coun							
	French India .	— 78	—	— 78	123 0	—	123 0	
	Maldive Islands ...	7 —	470 „	477 -	62 0	2240 0	2302 0	
		pkgs. cwt		pkgs cwt.				
		285 132	478 packages	763 132	1487 56	2349 50	3837 6	Do
Rattan and Rattan Mats, &c ..	*Br Col*			pkgs. No				
	British India	No. 10060	30 packages	30 10060	84 0	303 0	387 0	Do.
	Br Col							
Sago ..	British India ...	—	5 packages	5 packages	—	50 0	50 0	
	For Coun.							
	Maldive Islands ...	—	10 „	10 „	—	127 0	127 0	
		—	15 packages	15 packages	—	177 0	177 0	Do
Saddlery & Harness	United Kingdom ..	—	3 packages	3 packages	—	100 0	100 0	
	Br. Col.							
	British India	—	1 „	1 „	-	300 0	300 0	
	Straits Settlements	1 package	—	1 „	100 0	-	100 0	
		1 package	4 packages	5 packages	100 0	400 0	500 0	Do
	Br Col	cwt.		cwt				
Salt ...	British India ...	35406 2 0	—	35406 2 0	28577 25	—	28577 25	Do
	Br Col.	pkgs cwt.	pkgs. cwt.	pkgs cwt.				
Shark Fins ...	British India ..	32 104 2 0	6 —	38 104 2 0	3110 0	600 0	3710 0	
	Straits Settlements	88 6 3 0	1 209	89 215 3 0	2210 0	2500 0	4710 0	
	For Coun							
	French India .	— 0 2 0	—	— 0 2 0	10 0	—	10 0	
		pkgs. cwt	pkgs. cwt	pkgs. cwt.				
		120 111 3 0	7 209	127 320 3 0	5330 0	3100 0	8430 0	Do
		pkgs. cwt		pkgs cwt				
Seeds of Sorts ..	United Kingdom ..	63 590 0 20	—	63 590 0 20	631 0	—	631 0	
	Br Col							
	British India	21 66 1 1	—	21 66 1 1	534 0	—	534 0	
	For. Coun							
	French India ...	4 —	—	4 —	4 0	—	4 0	
		pkgs. cwt.		pkgs. cwt				
		88 656 1 21	—	88 656 1 21	1169 0	—	1169 0	Do
	Br Col	bags cwt.		bags cwt				
—— Gingelly ...	British India	530 40	20 bags	550 40	4060 0	100 0	4160 0	
	For Coun							
	French India ..	90 —	—	90 —	360 0	—	360 0	
		bags cwt.		bags cwt.				
		620 40	20 bags	640 40	4420 0	100 0	4520 0	Do.

Articles.	Countries to which exported.	Quantities: Produce and manufactures of the colony	Quantities: British, foreign, and other colonial produce and manufactures	Quantities: Total	Value in currency: Produce and manufactures of the colony	Value in currency: British, Foreign, and other colonial produce and manufactures.	Value in currency: Total	Average price fixed for the value, if calculated officially.
		pkgs. No		pkgs No	Rs. cts	Rs cts	Rs. cts	
eds and Plants ..	United Kingdom ...	10 —	—	10 —	671 0	—	671 0	
	Br Col							
	British India ...	287 6225	—	287 6225	7412 0	—	7412 0	
	Australia ...	38 —	—	38 —	1033 50	—	1033 50	
	Straits Settlements..	219 —	1 package	220 —	3987 0	126 0	4113 0	
	Hongkong ...	10 —	—	10 —	445 0	—	445 0	
	For. Coun							
	French India ...	2 100	—	2 100	26 0	—	26 0	
	Dutch possessions in India ...	247 —	—	247 —	7050 0	—	7050 0	
	Malta ...	1 —	—	1 —	30 0	—	30 0	
	Japan ...	1 —	—	1 —	50 0	—	50 0	
		pkgs No. 815 6325	1 package	pkgs. No 816 6325	20704 0	126 0	20830 50	Declared.
lks ...	United Kingdom ...	—	1 package	1 package	—	750 0	750 0	
	For Coun.							
	Maldive Islands ...	—	2 „	2 „	—	900 0	900 0	
		—	3 packages	3 packages	—	1650 0	1650 0	Do.
oap ...	*Br. Col*	cwt		pkg cwt				
	Mauritius .	2243 1 21	—	— 2243 1 21	26000 0	—	26000 0	
	For. Coun							
	Maldive Islands ...	—	7 packages	7 —	—	116 0	116 0	
		cwt 2243 1 21	7 packages	pkg cwt. 7 2243 1 21	26000 0	116 0	26116 0	Do
odawater and Lemonade ...	*Br Col*							
	British India .	20 packages	—	20 packages	264 0	—	264 0	Do.
pices .		pkg cwt	pkgs cwt	pkgs cwt				
	United Kingdom ..	— 57 0 24	—	— 57 0 24	10600 0	—	10600 0	
	Br Col.							
	British India ...	1 1 0 0	3 —	4 1 0 0	20 0	100 0	120 0	
	Australia ..	— 9 0 13	— 13 1 0	22 1 13	1100 0	250 0	1350 0	
	For Coun.							
	Maldive Islands .	—	2 —	2 —	—	270 0	270 0	
		pkg. cwt 1 67 1 9	pkgs cwt 5 13 1 0	pkgs cwt 6 80 2 9	11720 0	620 0	12340 0	Do
	Br Col							
pecie .	British India ..	—	42 packages	42 packages	—	306391 50	306391 50	
	Straits Settlements .	—	3 „	3 „	—	9695 0	9695 0	
		—	45 packages	45 packages	—	316086 50	316086 50	Do
pecimens illustrative of Natural History	United Kingdom ..	22 packages	2 packages	24 packages	890 0	175 0	1065 0	
	Br Col							
	British India ...	—	6 „	6 „	—	40 0	40 0	
	For Coun.							
	France ..	1 „	—	1 „	10 0	—	10 0	
		23 packages	8 packages	31 packages	900 0	215 0	1115 0	Do
pirits, Arrack ..		gallons		gallons				
	United Kingdom ...	11	—	11	22 0		22 0	
	Br Col							
	British India ..	1014944¼	—	1014944¼	194484 0	—	194484 0	
	Straits Settlements	8	—	8	25 0		25 0	
	For Coun							
	French India ...	283135¾	—	283135¾	27965 0	—	27965 0	
		gallons 129827	—	gallons 129827	222496 0	—	222496 0	Do.
-Brandy ...			gallons	gallons				
	United Kingdom ...	—	324 27/32	324 27/32	—	2436 33	2436 33	
	Br Col.							
	British India .	—	115 21/32	115 21/32	—	867 42	867 42	
		—	gallons 440½	gallons 440½	-	3303 75	3303 75	Do.

Articles	Countries to which exported	Quantities. Produce and manufactures of the colony	British, Foreign, and other colonial produce and manufactures	Total.	Value in currency. Produce and manufactures of the colony.	British, Foreign, and other colonial produce and manufactures	Total.	Average price fixed for the value, if calculated officially
			gallons	gallons	Rs cts.	Rs. cts	Rs. cts.	
Spirits, Whisky	United Kingdom ...	—	19 18/32	19 18/32	—	146 72	146 72	
	Br. Col							
	British India	—	47 19/32	47 19/32	—	356 95	356 95	
	Australia	—	51	51	—	382 50	382 50	
	For Coun							
	U S of America	—	2	2	—	15 0	15 0	
		—	gallons 120 5/32	gallons 120 5/32	—	901 17	901 17	Declared
Statuettes and Images	United Kingdom	1 package	—	1 package	150 0	-	150 0	
	Br Col							
	British India	—	2 packages	2 „	—	200 0	200 0	
		1 package	2 packages	3 packages	150 0	200 0	350 0	Do
	Br Col	cwt		cwt.				
Stones of Sorts	British India	3080 0 0	—	3080 0 0	229 0	—	229 0	Do
	Br. Col	pkg No.		pkg No				
Stones, Grinding	British India	— 38	No. 1	39	71 0	1 0	72 0	
	Straits Settlements	1 —	—	1 —	10 0	—	10 0	
	For Coun							
	French India	— 18	—	— 18	16 0	—	16 0	
	Maldive Islands	— 244	—	— 244	114 0	—	114 0	
		pkg No 1 300	No 1	pkg No. 1 301	211 0	1 0	212 0	Do
Stationery	United Kingdom .	-	1 package	1 package	—	45 0	45 0	
	Br Col							
	British India	—	4 „	4 „	—	1400 0	1400 0	
	Straits Settlements	-	3 „	3 „	—	100 0	100 0	
	For Coun							
	Maldive Islands	—	1 „	1 „	—	300 0	300 0	
		—	9 packages	9 packages	—	1845 0	1845 0	Do
Sugar, Refined	United Kingdom	cwt 32 0 0	—	cwt 32 0 0	500 0	—	500 0	
	Br Col							
	British India	„ 1 0 0	cwt 1 2 0	„ 2 2 0	20 0	20 0	40 0	
	For Coun.							
	Maldive Islands	—	54 0 0	„ 54 0 0	—	1620 0	1620 0	
		cwt 33 0 0	cwt. 55 2 0	cwt 88 2 0	520 0	1640 0	2160 0	Do
—— Unrefined ..	United Kingdom .		cwt 3 0 0	cwt 3 0 0	—	27 0	27 0	
	For Coun							
	Maldive Islands ..	-	„ 360 2 0	„ 360 2 0	—	5407 50	5407 50	
	Nicobar Islands .	-	„ 3 0 0	„ 3 0 0	—	45 0	45 0	
		—	cwt. 366 2 0	cwt 366 2 0	—	5479 50	5479 50	Do
—— Jaggery	United Kingdom	—	cwt 1 2 14	cwt 1 2 14	—	5 0	5 0	
	Br Col							
	British India	cwt 273 0 0	-	„ 273 0 0	1099 0	—	1099 0	
	Australia ...	—	„ 2 2 24	„ 2 2 24	—	5 0	5 0	
	For Coun							
	French India	„ 3757 0 0	—	„ 3757 0 0	14581 75	—	14581 75	
		cwt 4030 0 0	cwt 4 1 10	cwt 4034 1 10	15680 75	10 0	15690 75	Do.
	Br Col		cwt	cwt				
Sulphur	Australia ..	—	1555 3 23	1555 3 23	—	11176 0	11176 0	Do
	Br Col	pkgs cwt		pkgs. cwt				
Tallow and Grease .	British India	21 79 3 0	2 packages	23 79 3 0	2200 0	50 0	2250 0	Do
	Br Col		pkgs cwt	pkgs cwt.				
Tanners' Bark .	British India	cwt 1359 1 0	30 202 2 0	30 1561 3 0	2918 50	1000 0	3918 50	
	For Coun							
	French India	„ 46 1 0	—	— 46 1 0	113 0	—	113 0	
		cwt 1405 2 0	pkgs. cwt. 30 202 2 0	pkgs cwt 30 1608 0 0	3031 50	1000 0	4031 50.	Do

Articles.	Countries to which exported	Quantities. Produce and manufactures of the colony.	Quantities. British, Foreign, and other colonial produce and manufactures.	Quantities. Total	Value in currency. Produce and manufactures of the colony	Value in currency. British, Foreign and other colonial produce and manufactures	Value in currency. Total	Average price fixed for the value, if calculated officially.
					Rs cts	Rs cts	Rs cts	
ar, Pitch and Rosin	*Br Col.*							
	British India ...	—	12 packages	12 packages	—	43 0	43 0	
	For. Coun.							
	French India ...	—	2 „	2 „	—	20 0	20 0	
		—	14 packages	14 packages	—	63 0	63 0	Declared.
errajaponica or Cutch	*Br Col.*							
	British India ..	—	325 packages	325 packages	—	4285 0	4285 0	
	For Coun.							
	Maldive Islands ...	—	32 „	32 „	—	625 0	625 0	
		—	357 packages	357 packages	—	4910 0	4910 0	Do.
		lb	lb.	lb				Duty.*
ea ...	United Kingdom ...	1618331	—	1618331	890082 5	—	890082 5	722 78
	Br Col							
	British India .	1783	620	2403	980 65	1550 0	2530 65	0 80
	Australia	41034	—	41034	22568 70	—	22568 70	18 34
	Mauritius ..	3177	—	3177	1747 35	—	1747 35	1 42
	Hongkong ...	52	—	52	28 60	—	28 60	0 2
	Straits Settlements	244	—	244	134 20	—	134 20	0 12
	For Coun.							
	Italy . ..	42	—	42	23 10	—	23 10	0 2
	Maldive Islands	—	35	35	—	19 25	19 25	—
	China .	100	—	100	55 0	—	55 0	0 4
	Japan	10	—	10	5 50		5 50	0 1
	Odessa, Russia ..	535	—	535	294 25	—	294 25	0 24
	Suez ..	460	—	460	253 0	—	253 0	0 21
		1665768	655	1666423	916172 40	1569 25	917741 65	744 0
Timber, Ebony .		logs cwt		logs cwt				
	United Kingdom ..	— 6985 1 17	—	6985 1 17	31115 0	—	31115 0	
	Br Col							
	British India	54 201 2 11	—	54 201 2 11	1210 0	—	1210 0	
	Australia	— 40 3 17	—	— 40 3 17	450 0	—	450 0	
	Aden .	— 2 1 12	—	2 1 12	20 0	—	20 0	
	For. Coun.							
	French India ..	13	—	13 —	65 0	—	65 0	
	China ..	— 10009 0 13	—	— 10009 0 13	49790 0	—	49790 0	
	U S. of America ..	— 102 3 21	—	— 102 3 21	550 0	—	550 0	
	France .	— 204 3 17	—	— 204 3 17	1000 0	—	1000 0	
		67 17547 0 24	—	67 17547 0 24	87200 0	—	87200 0	Declared.
— Sapan	United Kingdom ..	cwt 6157 1 18	—	cwt 6157 1 18	36704 0	—	36704 0	
	Br Col							
	British India .	„ 1248 2 0	—	„ 1248 2 0	4425 0	—	4425 0	
	For. Coun							
	Trieste ..	„ 1049 0 18	—	„ 1049 0 18	7675 0	—	7675 0	
	China ..	„ 23 1 22	—	„ 23 1 22	180 0	—	180 0	
	Hamburg ...	„ 474 2 2	—	„ 474 2 2	3765 0	—	3765 0	
		cwt. 8953 0 4	—	cwt 8953 0 4	52749 0	—	52749 0	Do
	Br Col							
— Satin	British India . .	logs 1863	—	logs 1863	16092 0	—	16092 0	
	Straits Settlements	„ 5	—	„ 5	30 0	—	30 0	
	For. Coun							
	French India ..	„ 1008		„ 1008	14646 0	—	14646 0	
	Trieste ...	„ 2	—	„ 2	30 0	—	30 0	
		logs 2878	—	logs 2878	30798 0	—	30798 0	Do
— Woods of Sorts		bdls cwt.		bdls cwt				
	United Kingdom ...	120 1 1 10 & logs 97	—	120 1 1 10 & log 97	900 0	—	900 0	
	Br Col							
	British India ...	258 logs 4176 & No 300568	—	258 logs 4176 & No. 300568	47762 50	—	47762 50	
	Australia ...	bdls. 5	—	bdls. 5	20 0	—	20 0	
	For Coun.							
	French India ...	logs 1050 & No 3326	—	logs 1050 & No 3326	11053 0	—	11053 0	
	Maldive Islands ...	„ 136	—	„ 136	43 0	—	43 0	
	Trieste ...	„ 9	—	„ 9	20 0	—	20 0	
		bdls. cwt. 383 1 1 10 logs 5323 & No. 304039	—	bdls cwt 383 1 1 10 logs 5323 & No 304039	59798 50	—	59798 50	Do

* Average price fixed for the value, Rs. 0·55 per lb, rate of duty 5 cts. per cwt, date when imposed, January 1, 1883.

Articles	Countries to which exported.	Quantities. Produce and manufactures of the colony.	British, Foreign and other colonial produce and manufactures.	Total	Value in currency. Produce and manufactures of the colony.	British, Foreign and other colonial produce and manufactures	Total.	Average price fixed for the value, if calculated officially
					Rs cts.	Rs. cts.	Rs. cts.	
Timber, Halmilla .	*Br Col* British India ..	203 logs	--	203 logs	3315 0	—	3315 0	
	For. Coun French India ...	13 „	—	13 „	130 0	—	130 0	
		216 logs	—	216 logs	3445 0	—	3445 0	Declared
— Firewood ..	*Br Col.* British India ..	No. 17000	—	No 17000	205 0	—	205 0	
	For Coun. French India ...	„ 10000	—	„ 10000	150 0	—	150 0	
		No 27000	—	No. 27000	355 0	—	355 0	Do
—Ironwood ...	*Br Col.* British India ..	1365 logs	—	1365 logs	19039 0	—	19039 0	
	For Coun French India	574 „	—	574 „	8200 0	—	8200 0	
		1939 logs	--	1939 logs	27239 0	—	27239 0	Do
— Cedar .	United Kingdom	—	1 log	1 log		500 0	500 0	Do
— Sandalwood .	*Br Col* British India ...	--	cwt 30 0 0	cwt 30 0 0	—	300 0	300 0	Do
— Teak	*Br Col* British India	—	logs No 5 200	logs No. 5 200	—	750 0	750 0	
	For Coun French India ..	-	— 23	— 23	—	23 0	23 0	
		-	5 223	5 223	—	773 0	773 0	Do
— Nandoon	United Kingdom .	cwt 70	--	cwt 70 0 0	90 0	—	90 0	Do
— Palmyrah laths and rafters	*Br Col* British India	No 236778	—	No. 236778	56679 62	—	56679 62	
	For Coun French India .	„ 67808	-	„ 67808	16858 30	-	16858 30	
		No 304586	-	No 304586	73537 92	—	73537 92	Do
—Cocoanut laths and rafters	*Br Col.* British India	bdls No 3057 11933	—	bdls No 3057 11933	4462 0	—	4462 0	Do
— Kitool laths ..	*Br Col* British India ..	bdls No 600 3490		bdls No 600 3490	890 0	—	890 0	Do
—Arrecanut laths	*Br Col* British India	bdls No 1213 1900		bdls No 1213 1900	271 0	—	271 0	Do
—Dyewood, &c.	United Kingdom ..	pkgs cwt 151 150	—	pkgs cwt 151 150	718 0	—	718 0	
	Br Col. Australia ..	3 —	-	3 —	87 0	—	87 0	
		pkgs cwt. 154 150	—	pkgs cwt 154 150	805 0	—	805 0	Do.
Tobacco, Cigars	United Kingdom ..	pkgs lb 5 125	pkgs lb 2 93	pkgs lb 7 218	805 0	1135 0	1940 0	
	Br Col British India ..	1 —	1 228	2 228	50 0	3365 0	3415 0	
	Australia	1 —	— 426 11/16	1 126 11/16	75 0	6350 0	6425 0	
	Straits Settlements	—	-- 90	— 90	—	1350 0	1350 0	
	For Coun Japan .	—	1 —	1 —	—	50 0	50 0	
	China ..	—	— 16 9/16	— 16 9/16	—	240 0	240 0	
		pkgs lb 7 125	pkgs. lb 4 854¼	pkgs. lb 11 979¼	930 0	12490 0	13420 0	Do.
— manufactured	*Br Col* British India .	—	pkgs. cwt. 2 —	pkgs. cwt 2 —	—	50 0	50 0	
	Straits Settlements	--	— 0 0 6	— 0 0 6	—	5 0	5 0	
	For Coun Maldive Islands .	--	-- 21 0 0	— 21 0 0	—	210 0	210 0	
	Nicobar Islands ..	—	-- 5 2 8	— 5 2 8	-	150 0	150 0	
		—	pkgs cwt 2 26 2 14	pkgs cwt 2 26 2 14	—	415 0	415 0	Do

Articles.	Countries to which exported.	Quantities. Produce and manufactures of the colony.	Quantities. British, Foreign, and other colonial produce and manufactures	Quantities. Total.	Value in currency. Produce and manufactures of the colony	Value in currency. British, Foreign, and other colonial produce and manufactures	Value in currency. Total.	Average price fixed for the value, if calculated officially.
[illegible]acco, unmanufactured	United Kingdom ...	cwt. 57 2 0	cwt. —	cwt. 57 2 0	Rs cts. 2864 0	Rs cts. —	Rs. cts. 2864 0	
	Br. Col. British India .	38389 3 0	1 0 0	38390 3 0	922460 0	20 0	922480 0	
	For. Coun. Maldive Islands ...	0 2 0	221 0 2	221 2 2	5 0	7301 0	7306 0	
	Nicobar Islands ...	—	4 0 0	4 0 0	—	140 0	140 0	
		cwt. 38447 3 0	cwt. 226 0 2	cwt 38673 3 2	925329 0	7461 0	932790 0	Declared.
[illegible]toise-shell and manufacture ...	*Br. Col* British India ..	3 packages	1 package	4 packages	764 0	525 0	1289 0	Do.
[illegible]ys ...	United Kingdom ...	—	1 package	1 package		130 0	130 0	Do.
[illegible]brellas	*Br. Col.* British India	—	6 packages	6 packages	—	710 0	710 0	Do.
[illegible]lem Bark ..	*For. Coun.* French India ..	30 packages	—	30 packages	80 0	—	80 0	Do.
[illegible]negar	*Br. Col* British India .	2 packages	—	2 packages	3 0	—	3 0	Do.
[illegible]nes, French, in bottle ...	*Br. Col.* British India ...	—	6 gallons	6 gallons		90 0	90 0	
	Straits Settlements .	—	40 ,,	40 ,,	—	600 0	600 0	
		—	46 gallons	46 gallons	—	690 0	690 0	Do.
— Spanish, in bottle ..	*Br. Col* British India ..	—	4 gallons	4 gallons		36 0	36 0	
	Straits Settlements	—	12 ,,	12 ,,	—	120 0	120 0	
		—	16 gallons	16 gallons	—	156 0	156 0	Do.
— Port, in bottle .	*Br. Col* British India	—	4 gallons	4 gallons	—	45 0	45 0	Do
[illegible]ollens ..	*Br. Col* British India ..	—	8 packages	8 packages	—	100 0	100 0	Do.

[illegible]stoms, Colombo, 31st March, 1884.

G. W. PATERSON,
Principal Collector.

SHIPPING.

SHIPPING.

No 1.—*Number, Tonnage, and Crews of the Vessels entered at Ports in the Island of Ceylon from each Country in the year* 1883.

Countries whence arrived.	British.									Foreign.									Total.								
	With Cargoes			In Ballast			Total			With Cargoes			In Ballast			Total			With Cargoes.			In Ballast.			Total		
	Vessels	Tons	Crews	Vessels	Tons	Crews	Vessels	Tons	Crews	Vessels	Tons	Crews	Vessels	Tons	Crews	Vessels	Tons	Crews	Vessels	Tons	Crews	Vessels	Tons	Crews.	Vessels.	Tons	Crews.
United Kingdom .	207	348411	14911	15	26202	1554	222	374613	16465	45	46220	1054	1	3041	71	46	49261	1127	252	394631	15965	16	29243	1627	268	423874	17592
British India ..	2060	660303	41531	471	227155	1314	2531	887458	54473	22	29751	1333	20	32799	1295	42	62550	2628	2082	690054	42864	491	259184	14417	2573	950038	57301
Aden	—	—	—	1	1392	26	1	1392	26	—	—	—	—	—	—	—	—	—	—	—	—	1	1392	26	1	1392	26
Australia .	8	15882	1089	19	37551	2599	27	53433	3688	—	—	—	1	747	10	1	747	10	8	15882	1089	20	38298	2609	28	54180	3698
Mauritius .	—	—	—	6	4351	125	6	4351	125	—	—	—	1	530	13	1	530	13	—	—	—	7	4881	138	7	4881	138
Cape of Good Hope	—	—	—	5	2931	62	5	2931	62	—	—	—	1	418	10	1	418	10	—	—	—	6	3349	72	6	3349	72
Jeddah ..	—	—	—	2	2339	99	2	2339	99	—	—	—	—	—	—	—	—	—	—	—	—	2	2339	99	2	2339	99
France ..	—	—	—	—	—	—	—	—	—	9	15804	833	31	64788	3883	40	80592	4716	9	15804	833	31	64788	3883	40	80592	4716
French India ...	126	13302	1461	3	306	33	129	13602	1494	—	—	—	1	2740	44	1	2740	44	126	13302	1461	4	3046	77	130	16342	1538
Batavia	—	—	—	2	4447	188	2	4447	188	—	—	—	5	7969	257	5	7969	257	—	—	—	7	12416	445	7	12416	445
China .	13	20835	1866	17	30938	1936	30	51773	3802	3	6213	456	6	11618	825	9	17831	1275	16	33048	2310	23	42551	2761	39	75599	5071
Hongkong .	—	—	—	1	1540	75	1	1540	75	11	20304	842	18	38027	2460	29	58331	3302	11	20304	842	19	39567	2535	30	59871	3377
Trieste	—	—	—	—	—	—	—	—	—	17	28901	946	4	5677	210	21	34578	1156	17	28901	946	4	5677	210	21	34578	1156
Genoa ..	—	—	—	—	—	—	—	—	—	1	1031	40	6	9055	275	7	10086	315	1	1031	40	6	9055	275	7	10086	315
Maldives ..	55	7019	913	2	350	26	57	7369	939	8	348	178	—	—	—	8	348	178	63	7367	1091	2	350	26	65	7717	1117
U. S. of America	—	—	—	—	—	—	—	—	—	1	500	12	—	—	—	1	500	12	1	500	12	—	—	—	1	500	12
Brazil ..	—	—	—	1	462	10	1	462	10	—	—	—	—	—	—	—	—	—	—	—	—	1	462	10	1	462	10
Spain .	—	—	—	—	—	—	—	—	—	—	—	—	1	1850	110	1	1850	110	—	—	—	1	1850	110	1	1850	110
Rio-de-Janeiro	—	—	—	2	1142	30	2	1142	30	—	—	—	—	—	—	—	—	—	—	—	—	2	1142	30	2	1142	30
Total ..	2469	1071752	61765	547	341125	19905	3016	1412877	81670	117	149072	5688	96	179259	9465	213	328331	15153	2586	1220824	67453	643	520384	29370	3229	1741208	96823

No 2.—*Number, Tonnage, and Crews of the Vessels cleared outwards from Ports in the Island of Ceylon to each Country in the year* 1883.

Countries cleared to	British									Foreign									Total								
	With Cargoes			In Ballast			Total			With Cargoes			In Ballast			Total			With Cargoes			In Ballast			Total		
	Vessels	Tons	Crews	Vessels	Tons	Crews	Vessels	Tons	Crews	Vessels	Tons	Crews	Vessels	Tons	Crews	Vessels	Tons	Crews	Vessels	Tons	Crews	Vessels	Tons	Crews	Vessels.	Tons	Crews.
United Kingdom	156	262174	12277	24	48320	288	180	310494	15160	14	14492	543	1	975	14	15	15463	557	170	276666	12820	25	49291	2897	195	325957	15717
British India	1046	355759	22783	1550	508913	30564	2596	864712	53347	20	28259	1276	45	55852	1704	65	84111	2980	1066	384018	24059	1595	564852	32268	2661	948823	56327
Australia .	33	68577	4627	3	4859	305	36	73436	4932	—	—	—	—	—	—	—	—	—	—	68577	4627	3	4859	305	36	73436	4932
Mauritius .	1	575	12	—	—	—	1	575	12	—	—	—	—	—	—	—	—	—	1	575	12	—	—	—	1	575	12
France	6	8288	228	1	1972	48	7	10260	276	8	73179	3864	8	16824	1102	44	90003	4766	42	81467	3892	9	18796	1150	51	100263	5042
French India .	84	6835	914	35	9107	461	119	15942	1375	—	—	—	3	3482	77	3	3482	77	84	6835	914	38	12587	538	122	19422	1452
Germany .	—	—	—	—	—	—	—	—	—	2	674	31	—	—	—	2	674	31	2	674	31	—	—	—	2	674	31
Holland	—	—	—	—	—	—	—	—	—	4	6678	206	1	1470	49	5	8148	255	4	6678	206	1	1470	49	5	8148	255
Batavia	—	—	—	1	1581	25	1	1581	25	—	—	—	—	—	—	—	—	—	—	—	—	1	1581	25	1	1581	25
China	4	7987	417	29	50789	3239	33	58776	3656	5	10243	644	4	7339	525	9	17582	1169	9	18230	1061	30	58128	3764	39	76358	4825
Hongkong	—	—	—	1	1351	49	1	1351	49	19	37008	1739	11	24292	1565	30	61300	3304	19	37008	1739	12	25643	1614	31	62651	3353
Trieste	—	—	—	—	—	—	—	—	—	21	34497	1179	—	—	—	21	34497	1179	21	34497	1179	—	—	—	21	34497	1179
Genoa ..	—	—	—	—	—	—	—	—	—	2	3444	107	1	1213	44	3	4657	151	2	3444	107	1	1213	44	3	4657	151
Russia (Odessa)	—	—	—	—	—	—	—	—	—	1	1820	104	—	—	—	1	1820	104	1	1820	104	—	—	—	1	1820	104
Maldives .	41	4957	783	5	515	63	46	5472	846	7	265	134	—	—	—	7	265	134	48	5222	717	5	515	63	53	5737	780
U. S. of America	13	9107	285	—	—	—	13	9107	285	13	7619	158	—	—	—	13	7619	158	26	16726	443	—	—	—	26	16726	443
Spain .	—	—	—	—	—	—	—	—	—	1	1850	107	—	—	—	1	1850	107	1	1850	107	—	—	—	1	1850	107
Jeddah ..	1	1112	51	1	1111	38	2	2223	89	—	—	—	—	—	—	—	—	—	1	1112	51	1	1111	38	2	2223	89
Total	1385	725371	42177	1647	628556	37675	3032	1353927	79852	145	220028	9892	74	11144	5080	219	331471	14972	1530	945399	52069	1721	739999	42755	3251	1685398	94824

No. 3.

Number, Tonnage, and Crews of Vessels of each Nation entered at Ports in the Island of Ceylon in the year 1883.

Nationality of Vessels.		Entered.								
		With Cargoes.			In Ballast.			Total.		
		Vessels	Tons.	Crews	Vessels.	Tons.	Crews.	Vessels.	Tons.	Crews
British	United Kingdom ..	543	911657	41261	172	297029	15569	715	1208686	56830
	Colonial ..	1928	162865	20630	377	49205	4749	2305	212070	25379
Foreign	American ...	1	500	12	—	—	—	1	500	12
	Austrian .	35	57266	1853	6	9605	320	41	66871	2173
	Dutch ...	—	—	—	5	7969	257	5	7969	257
	Danish ..	1	1578	26	—	—	—	1	1578	26
	French ...	29	46781	2517	64	128968	7406	93	175749	9923
	German	7	7754	174	3	3366	67	10	11120	241
	Italian ...	22	19048	501	8	11908	367	30	30956	868
	Maldivian	8	348	178	—	—	—	8	348	178
	Norwegian	9	9018	174	—	—	—	9	9018	174
	Russian	1	1166	18	—	—	—	1	1166	18
	Spanish	1	1904	93	6	11386	612	7	13290	705
	Swedish	1	939	16	2	948	23	3	1887	39
	Total	2586	1220824	67453	643	520384	29370	3229	1741208	96823

No. 4.

Number, Tonnage, and Crews of Vessels of each Nation cleared at Ports in the Island of Ceylon in the year 1883.

Nationality of Vessels.		Cleared.								
		With Cargoes.			In Ballast			Total.		
		Vessels	Tons	Crews	Vessels	Tons	Crews.	Vessels.	Tons	Crews
British	United Kingdom	361	658165	29221	293	494122	22448	654	1152287	51669
	Colonial	1023	64737	12756	1352	132776	15243	2375	197513	27999
Foreign	American	2	971	24	—	—	—	2	971	24
	Austrian ...	39	64529	2188	2	2484	67	41	67013	2255
	Dutch	4	6678	206	2	2683	69	6	9361	275
	French ..	60	113166	6208	39	72334	4002	99	185500	10210
	German .	2	2224	43	7	7754	185	9	9978	229
	Italian	23	20550	540	11	12973	380	34	33523	920
	Maldivian	7	265	134	1	83	34	8	348	168
	Norwegian .	—	—	—	11	10781	201	11	10781	201
	Russian	1	1820	104	1	1166	18	2	2986	122
	Spanish	6	11386	612	1	1904	93	7	13290	705
	Swedish	2	948	23	1	939	15	3	1887	38
	Total ..	1530	945399	52069	1721	739999	42755	3251	1685398	94824

No. 5.—Total Number, Tonnage, and Crews of Vessels entered inwards at each Port in the Island of Ceylon in the year 1883.

Names of Ports.	British.									Foreign									Cleared.								
	With Cargoes			In Ballast.			Total			With Cargoes			In Ballast.			Total			With Cargoes.			In Ballast.			Total.		
	Vessels.	Tons.	Crews	Vessels	Tons	Crews	Vessels	Tons	Crews	Vessels	Tons	Crews	Vessels	Tons	Crews	Vessels.	Tons	Crews	Vessels	Tons.	Crews	Vessels	Tons	Crews	Vessels.	Tons.	Crews.
Western Province																											
Colombo ...	1481	847037	46584	156	265402	14391	1637	1112439	60975	96	130716	5173	88	164524	8794	184	295240	13967	1577	977753	51757	244	429926	23185	1821	1407679	74942
Negombo ...	25	1201	199	—	—	—	25	1201	199	—	—	—	—	—	—	—	—	—	25	1201	199	—	—	—	25	1201	199
Kalpitiya ...	13	338	82	27	145	77	40	483	159	—	—	—	—	—	—	—	—	—	13	338	82	27	145	77	40	483	159
Beruwala ..	50	3139	555	—	—	—	50	3139	555	—	—	—	—	—	—	—	—	—	50	3139	555	—	—	—	50	3139	555
Southern Province																											
Galle ...	142	172635	7824	23	26418	857	165	199053	8681	21	18356	515	8	14735	671	29	33091	1186	163	190991	8339	31	41153	1528	194	232144	9867
Balapitimodara ...	2	113	19	—	—	—	2	113	19	—	—	—	—	—	—	—	—	—	2	113	19	—	—	—	2	113	19
Dodanduwa ..	3	278	40	—	—	—	3	278	40	—	—	—	—	—	—	—	—	—	3	278	40	—	—	—	3	278	40
Weligama ..	—	—	—	—	—	—	—	—	—	—	—	—	—	—	—	—	—	—	—	—	—	—	—	—	—	—	—
Hambantota ..	1	90	12	—	—	—	1	90	12	—	—	—	—	—	—	—	—	—	1	90	12	—	—	—	1	90	12
Northern Province																											
Jaffna ...	40	1404	297	7	214	58	47	1618	355	—	—	—	—	—	—	—	—	—	40	1404	297	7	214	58	47	1618	355
Kayts ..	270	9184	1830	34	1983	294	304	11167	2124	—	—	—	—	—	—	—	—	—	270	9184	1830	34	1983	294	304	11167	2124
Kankesanturai ..	59	7212	630	28	545	165	87	7757	795	—	—	—	—	—	—	—	—	—	59	7212	630	28	545	165	87	7757	795
Valluvettiturai ..	69	5012	695	18	1464	182	87	6476	877	—	—	—	—	—	—	—	—	—	69	5012	695	18	1464	182	87	6476	877
Point Pedro ..	88	4445	753	4	310	44	92	4755	797	—	—	—	—	—	—	—	—	—	88	4445	753	4	310	44	92	4755	797
Mullaittivu .	5	156	40	—	—	—	5	156	40	—	—	—	—	—	—	—	—	—	5	156	40	—	—	—	5	156	40
Mannar .	32	982	178	26	1149	187	58	2131	365	—	—	—	—	—	—	—	—	—	32	982	178	26	1149	187	58	2131	365
Pesalai .	79	3734	692	151	27485	2370	230	31219	3062	—	—	—	—	—	—	—	—	—	79	3734	692	151	27485	2370	230	31219	3062
Vankalai .	57	2607	486	69	14150	1162	126	16757	1648	—	—	—	—	—	—	—	—	—	57	2607	486	69	14150	1162	126	16757	1648
Eastern Province.																											
Batticaloa .	30	7174	506	—	—	—	30	7174	506	—	—	—	—	—	—	—	—	—	30	7174	506	—	—	—	30	7174	506
Trincomalee .	23	5011	343	4	1860	118	27	6871	461	—	—	—	—	—	—	—	—	—	23	5011	343	4	1860	118	27	6871	461
Total	2469	1071752	61765	547	341125	19905	3016	1412877	81670	117	149072	5688	96	179259	9465	213	328331	15153	2586	1220824	67453	643	520384	29370	3229	1741208	96823

No. 6.—*Total Number, Tonnage, and Crews of Vessels cleared at each Port in the Island of Ceylon in the year 1883.*

Names of Ports	British									Foreign									Total.								
	With Cargoes.			In Ballast.			Total.			With Cargoes.			In Ballast.			Total.			With Cargoes.			In Ballast.			Total.		
	Vessels.	Tons.	Crews.	Vessels.	Tons.	Crews.	Vessels.	Tons.	Crews.	Vessels.	Tons.	Crews.	Vessels.	Tons.	Crews.	Vessels.	Tons.	Crews.	Vessels.	Tons.	Crews.	Vessels.	Tons.	Crews.	Vessels.	Tons.	Crews.
Western Province.																											
Colombo ..	749	561472	31435	869	509409	28387	1618	1070881	59818	127	200800	9073	62	97041	4690	189	297841	13763	876	762272	40504	931	606450	33077	1807	1368722	73581
Negombo .	12	538	97	13	632	92	25	1170	189	—	—	—	—	—	—	—	—	—	12	538	97	13	632	92	25	1170	189
Kalpitiya .	14	461	98	35	227	126	49	688	224	—	—	—	—	—	—	—	—	—	14	461	98	35	227	126	49	688	224
Beruwala ..	29	1409	314	13	1120	157	42	2529	471	—	—	—	—	—	—	—	—	—	29	1409	314	13	1120	157	42	2529	471
Southern Province.																											
Galle ...	109	127752	5778	42	50877	1913	151	178629	7691	18	19268	899	12	14402	390	30	33670	1199	127	147020	6587	54	65279	2303	181	212299	8890
Balapitimodara	—	—	—	1	63	13	1	63	13	—	—	—	—	—	—	—	—	—	—	—	—	1	63	13	1	63	13
Dodanduwa ..	2	96	28	1	182	12	3	278	40	—	—	—	—	—	—	—	—	—	2	96	28	1	182	12	3	278	40
Weligama ..	—	—	—	—	—	—	—	—	—	—	—	—	—	—	—	—	—	—	—	—	—	—	—	—	—	—	—
Hambantota	—	—	—	—	—	—	—	—	—	—	—	—	—	—	—	—	—	—	—	—	—	—	—	—	—	—	—
Northern Province.																											
Jaffna	70	4934	671	100	5288	618	170	10222	1289	—	—	—	—	—	—	—	—	—	70	4934	671	100	5288	618	170	10222	1289
Kayts ...	103	4344	782	107	3319	697	210	7663	1479	—	—	—	—	—	—	—	—	—	103	4344	782	107	3319	697	210	7663	1479
Kankesanturai ...	41	4965	378	56	2185	400	97	7150	778	—	—	—	—	—	—	—	—	—	41	4965	378	56	2185	400	97	7150	778
Valluvettiturai .	20	2305	240	34	1873	285	54	4178	525	—	—	—	—	—	—	—	—	—	20	2305	240	34	1873	285	54	4178	525
Point Pedro .	63	4520	639	44	1314	305	107	5834	944	—	—	—	—	—	—	—	—	—	63	4520	639	44	1314	305	107	5834	944
Mullaittivu ..	4	346	44	—	—	—	4	346	44	—	—	—	—	—	—	—	—	—	4	346	44	—	—	—	4	346	44
Mannar .	54	2026	372	17	741	113	71	2767	485	—	—	—	—	—	—	—	—	—	54	2026	372	17	741	113	71	2767	485
Pesalai ..	47	2569	427	184	28818	2659	231	31387	3086	—	—	—	—	—	—	—	—	—	47	2569	427	184	28818	2659	231	31387	3086
Vankalai ..	—	—	—	123	16827	1640	123	16827	1640	—	—	—	—	—	—	—	—	—	—	—	—	123	16827	1640	123	16827	1640
Eastern Province																											
Batticaloa ..	31	3702	406	1	96	10	32	3798	416	—	—	—	—	—	—	—	—	—	31	3702	406	1	96	10	32	3798	416
Trincomalee .	37	3932	472	7	5585	248	44	9517	720	—	—	—	—	—	—	—	—	—	37	3932	472	7	5585	248	44	9517	720
Total	1385	725371	42277	1647	628556	37675	3032	1353927	79952	145	220028	8092	74	111443	5080	219	331471	14972	1530	945399	52369	1721	739999	42755	3251	1685398	94824

NUMBER AND TONNAGE of Vessels entered Inwards and cleared Outwards from and to each Country in the years 1881, 1882, and 1883.

Countries	Entered Inwards.						Cleared Outwards					
	1881.		1882		1883.		1881		1882		1883	
	No	Tons	No.	Tons	No	Tons	No	Tons	No	Tons	No.	Tons
United Kingdom	193	291212	231	349071	268	423874	124	213126	168	288541	195	325957
British Colonies												
Aden	..	..	1	495	1	1392			1	993		
Australia	31	59493	33	62420	28	54180	47	90856	42	77130	36	73436
British India	2711	922737	2681	894001	2573	950038	2756	919007	2784	905405	2661	948823
Cape of Good Hope	15	8049	10	4874	6	3349	.		.	..	..	
Hongkong	63	122072	49	98283	30	59871	66	123448	47	93790	31	62651
Mauritius ...	4	2167	9	3782	7	4881	2	2092	.		1	575
Foreign Countries												
Brazil	.	...	.	...	1	462	..		.	.		
China ..	9	19150	26	53642	39	75599	8	16617	22	41985	39	76358
Dutch Possessions in India	1	431	3	5577	7	12416	1	1054	1	2038	1	1581
France	35	76019	42	91185	40	80592	45	80455	50	99915	51	100263
French India . .	149	15326	136	15209	130	16342	158	14324	147	18175	122	19422
Genoa	4	4523	5	8283	7	10086	..		1	2046	3	4657
Germany	..	.	1	395	...	..	...				2	674
Holland .. .	...	...		.	..	.		.	..		5	8148
Jeddah .. .		..			2	2339	.	.			2	2224
Maldive Islands .	77	8520	62	6916	65	7717	51	5131	52	5428	53	5737
Rio de-Janeiro	1	553	1	1236	2	1142	...		...	..		
Spain ..					1	1850	..				1	1850
Trieste .	15	21211	18	28324	21	34578	25	37789	21	33608	21	34497
United States of America	...				1	500	25	14265	26	16003	26	16726
Odessa (Russia) ...				...			2	2498	1	984	1	1820
Total	3308	1551466	3308	1623393	3229	1741208	3310	1518662	3363	1589041	3251	1685398

Compared with 1881

Years	Inwards		Outwards	
	No	Tons	No	Tons
1883 .	3229	1741208	3251	1685398
1881 .	3308	1551466	3310	1518662
	Decrease	Increase	Decrease	Increase
	79	189742	59	166736

Compared with 1882

Years	Inwards		Outwards	
	No	Tons	No	Tons
1883	3229	1741208	3251	1685398
1882	3308	1623393	3363	1589041
	Decrease	Increase	Decrease	Increase
	79	117815	112	96357

Customs, Colombo, 31st March, 1884.

G. W. PATERSON
Registrar of Shipping.

AGRICULTURE.

CULTIVATED and UNCULTIVATED LANDS, Wages, Produce, Stock, &c.

	Estimated Acreage of cultivated Land in the Colony. †	Estimated Acreage of uncultivated Land in the Colony.	Estimated Acreage of the Colony	* Number of Estates in Cultivation	* Number of Estates abandoned	* Number of Estates cultivated, wholly or partially, on the métairie system
Western Province.						
Colombo . . .	216123½	131076½	347200			
Negombo . . .	141753	16967	158720			
Kégalla . . .	107795	308845	416640			
Ratnapura . . .	134792	782808	917600			
Kalutara . .	149007	222993	372000			
	749470½	1462689½	2212160			
North-Western Province.						
Kurunégala . .	236445	941155	1177600			
Puttalam . . .	87303	670777	758080			
	323748	1611932	1935680			
Southern Province.						
Galle . . .	113325	230355	343680			
Mátara . . .	104591	246129	350720			
Hambantota . .	40589	532211	572800			
	258505	1008695	1267200			
Eastern Province.						
Batticaloa . .	72949	1587851	1660800			
Trincomalee . .	9511	670489	680000			
	82460	2258340	2340800			
Northern Province.						
Jaffna . . .	129154	430846	560000			
Mannár . . .	12972	263828	276800			
Mullaittívu . .	7296	585824	593120			
Vavúniyaṇ-Viláṇkulam	4744	594776	599520			
	154166	1875274	2029440			
Central Province.						
Kandy Proper . .	190775	387785	578560			
Mátalé . . .	62420	565900	628320			
Nuwara Eliya . .	111474	114446	225920			
Badulla . . .	102664	2322936	2425600			
	467333	3391067	3858400			
North-Central Province.						
Nuwarakaláwiya . .	22732	1910068	1932800			
Tamankaḍuwa .	25351	631769	657120			
	48083	2541837	2589920			
Total ...	2083765½	14149834½	16233600			

* These columns are applicable to West Indian Colonies. † Pasture land included.

AVERAGE RATE of WAGES for LABOUR.

			Per Annum	Per Day.	Per Task or Job
PREDIAL	Western Province	Colombo	Rs. 90 to 180	37 to 50 cts.	
		Kégalla	—	30 cts.	
		Ratnapura †	Rs. 90 to 120	37½ cts	† Labourers employed in cultivation are not paid daily wages in money, but receive a small allowance in kind, which however is not fixed
		Negombo	—	25 to 50 cts.	
		Kalutara	Rs. 150 to 180	37 to 50 cts.	
	North-Western do.	Kurunégala	—	25 to 50 cts.	
		Puttalam	Rs. 90 to 180	31 to 50 cts.	
	Southern do.	Galle, Mátara, Hambantota	Rs. 90 to 150	25 to 38 cts.	
	Eastern do.	Batticaloa ‡	Rs. 90	25 cts.	‡ The persons employed in agriculture are not paid in money, but they are fed, and a small allowance in kind given them
		Trincomalee	Rs. 135 to 180	36 to 50 cts.	
	Northern do.	Jaffna, Mannár ‡, Mullaittívu, Vanni ‡	—	17 to 30 cts.	
	Central do.	Kandy Proper	Rs. 114·10	36 cts.	
		Mátalé	Rs. 120	33 cts.	
		Nuwara Eliya	Rs. 120	33 cts.	
		Badulla	Rs. 135	37 cts.	
	North-Central do. ‡		Rs 120	30 cts.	
DOMESTIC	Western Province	Colombo	Rs. 120 to 240	25 to 50 cts.	
		Kégalla	Rs. 72 to 120	30 cts.	
		Ratnapura	Rs. 60 to 240	18 to 37½ cts.	
		Negombo	Rs 100 to 180	18 to 50 cts	
		Kalutara	Rs. 136 to 150	25 to 50 cts.	
	North-Western do.	Kurunégala	Rs. 90 to 180	25 to 50 cts.	
		Puttalam	Rs. 40 to 240	25 to 50 cts.	
	Southern do.	Galle, Mátara, Hambantota	Rs. 60 to 275	16 to 75 cts.	
	Eastern do.	Batticaloa	Rs 120	33 cts.	
		Trincomalee	Rs 90 to 109·50	25 to 30 cts.	
	Northern do.	Jaffna, Mannár, Mullaittívu, Vanni	Rs. 120	...	
	Central do.	Kandy Proper	Rs. 94·58	30 cts.	
		Mátalé	Rs. 150	41 cts.	
		Nuwara Eliya	Rs. 150	41 cts	
		Badulla	Rs. 120	33 cts.	
	North-Central do.		Rs. 120	30 cts.	
TRADES...	Western Province	Colombo	Rs. 120 to 240	50 to 75 cts.	1·50
		Kégalla	—	—	
		Ratnapura	Rs. 180 to 600	62 cts. to Rs. 1	·50
		Negombo	Rs. 100 to 156	25 cts to Rs 1	
		Kalutara	Rs. 120 to 240	37 to 75 cts.	
	North-Western do.	Kurunégala	Rs. 360	Rs. 1	
		Puttalam	Rs. 90 to 270	37 cts. to Rs. 1	
	Southern do.	Galle, Mátara, Hambantota	Rs. 60 to 360	16 cts. to Rs. 1	
	Eastern do.	Batticaloa	Rs. 270	75 cts.	
		Trincomalee	Rs. 109·50 to 180	37½ to 50 cts.	
	Northern do.	Jaffna, Mannár, Mullaittívu, Vanni	Rs. 360	—	
	Central do.	Kandy Proper	Rs. 123·47	32 cts.	
		Mátalé	Rs. 180	50 cts.	
		Nuwara Eliya	Rs. 180	50 cts.	
		Badulla	Rs. 180	50 cts.	
	North-Central do.		Rs. 150	37 cts.	

* This column is applicable to West Indian Colonies only

AVERAGE PRICES of Various ARTICLES of Use or Consumption.

		Prices		Prices in January		Prices in April		Prices in July		Prices in October	
		Rs.	cts.	Rs.	cts.	Rs.	cts.	Rs.	cts.	Rs.	cts.
Wheaten Flour, per Barrel of 196 lb.	Western Province					Rs. 17		to 32			
	N.-Western do.	...		...		...		..		...	
	Southern do.	18	0	18	0	18	0	18	0	18	0
	Eastern do.	31	36	31	36	31	36	31	36	31	36
	Northern do.	33	0	30	0	30	0	33	0	33	0
	Central do.	.		20	0	20	0	20	0	20	0
	N.-Central do.	..		...		..		.		...	
Wheat, per Imperial Bushel	Western do.	..				Rs. 3 to		Rs. 3·50			
	N.-Western do.	.		. .		..		...		...	
	Southern do.	4	0	4	0	4	0	4	0	4	0
	Eastern do.	..				Rs. 4 to		Rs. 5			
	Northern do.	4	0	4	0	4	0	4	0	4	0
	Central do.	..				Rs.		5			
	N.-Central do.			.		...		...		...	
Wheaten Bread	Western do. per lb.	...				16		cts.			
	N.-Western do. „	...				18 to		25 cts.			
	Southern do. „	0	25	0	25	0	25	0	25	0	25
	Eastern do „	..				12½ to		25 cts.			
	Northern do „	0	25	0	25	0	25	0	25	0	25
	Central do. „					25 to		50 cts.			
	N.-Central do. „	0	25	0	25	0	25	0	25	0	25
Horned Cattle	Western do. each	...				Rs 10		to Rs. 100			
	N.-Western do „	.				Rs. 13		to Rs 20			
	Southern do. „	12	0	12	0	12	0	12	0	12	0
	Eastern do. „	...				Rs 16·25		to Rs. 120			
	Northern do. „	65	0	65	0	65	0	65	0	65	0
	Central do. „	...				Rs. 10 to		Rs. 23			
	N.-Central do. „	20	0			Rs. 5		to 20			
Horses	Western do. „	...				Rs. 30 to		Rs. 1000			
	N.-Western do. „	...				Rs. 30		to 40*			
	Southern do. „	200	0	200	0	200	0	200	0	200	0
	Eastern do. „	...				Rs 25		to Rs. 150			
	Northern do. „	90	0	90	0	90	0	90	0	90	0*
	Central do. „	.				Rs. 134 to		Rs. 150			
	N.-Central do. „	.		.		..		..			
Sheep	Western do. „	.				Rs. 4 to		Rs. 15			
	N.-Western do „	...				Rs		4			
	Southern do „	8	0	8	0	8	0	8	0	8	0
	Eastern do. „	..				Rs. 3		to Rs. 6			
	Northern do. „	4	0	4	0	4	0	4	0	4	0
	Central do. „	...				Rs. 4		to Rs. 6			
	N.-Central do. „			...		. .		...			
Goats	Western do. „	..				Rs. 3 to		Rs. 15			
	N.-Western do. „	.				Rs 4 to		Rs. 10			
	Southern do. „	5	0	5	0	5	0	5	0	5	0
	Eastern do. „	.				Rs. 3 to		Rs. 8			
	Northern do. „	3	50	3	50	3	50	3	50	3	50
	Central do. „	...				Rs 6		to Rs. 3			
	N.-Central do. „	5	0			Rs 2 to		Rs. 6			
Swine	Western do. „	..				Rs. 2 to		Rs. 35			
	N.-Western do. „	...				Rs.		6			
	Southern do. „	5	0	5	0	5	0	5	0	5	0
	Eastern do. „	..				Rs 3 to		Rs. 10			
	Northern do. „	7	50	7	50	7	50	7	50	7	50
	Central do. „					Rs. 3 to		Rs 12			
	N.-Central do. „	5	0			Rs. 2		to 6			
Milk	Western do. per bottle	...				18 to		25 cts.			
	N.-Western do. „	.				12		cts.			
	Southern do „	0	25	0	25	0	25	0	25	0	25
	Eastern do „	0	10	0	10	0	10	0	10	0	10
	Northern do. per quart	0	12	0	12	0	12	0	12	0	12
	Central do. per bottle	.				12 to		cts. 25			
	N.-Central do. „	0	12	0	12	0	12	0	12	0	12
Butter, Fresh	Western do. per lb.	...				75 cts.		to Rs. 1			
	N.-Western do. „	...				cts. 50		to Rs. 2			
	Southern do. „	0	40	0	40	0	40	0	40	0	40
	Eastern do. „	.				62		cts.			
	Northern do. „	0	90	0	90	0	90	0	90	0	90
	Central do. „	. .		1	16	1	16	1	16	1	16
	N.-Central do. „	1	0	0	75	0	75	1	0	1	0

* Ponies.

AVERAGE PRICES—*contd.*

		Prices	Prices in January.	Prices in April.	Prices in July.	Prices in October.
		Rs. cts.	Rs. cts.	Rs. cts.	Rs. cts.	Rs. cts.
Butter, Salt	Western Province, per lb.	.		Rs.	1·25	
	N.-Western do. „	1 50	1 50	1 50	1 50	1 50
	Southern do. „	1 0	1 0	1 0	1 0	1 0
	Eastern do. „	...		Rs. 1·75	to Rs. 2	
	Northern do. „	0 75	0 75	0 75	0 75	0 75
	Central do. „	...		75 cts	Rs 1·25	
	N.-Central do. „	2 0	1 50	1 75	1 75	2 0
Cheese	Western do. „	.		75 cts. to	Rs. 1	
	N.-Western do. „	...		Rs.	1·25	
	Southern do. „	1 0	1 0	1 0	1 0	1 0
	Eastern do. „			Rs. 1 to	Rs. 1·25	
	Northern do. each	5 0	5 0	5 0	5 0	5 0
	Central do. per lb.	...		75 cts to	Rs 1·50	
	N.-Central do „	...	...	...	...	...
Beef	Western do. „	...		12 cts.	to 32 cts.	
	N.-Western do. „	..		12½ to	17 cts.	
	Southern do „	0 16	0 16	0 16	0 16	0 16
	Eastern do. „			18 to	20 cts.	
	Northern do „	0 25	0 25	0 25	0 25	0 25
	Central do. „	...		12 to	20 cts.	
	N.-Central do. „	0 16	0 16	0 16	0 16	0 16
Mutton	Western do. „	...		25 to	32 cts.	
	N.-Western do. „	...		25 to	37½ cts.	
	Southern do. „	0 50	0 50	0 50	0 50	0 50
	Eastern do „			37 to	50 cts.	
	Northern do. „	0 25	0 25	0 25	0 25	0 25
	Central do „	.		25 to	37 cts.	
	N.-Central do „	0 50	0 50	0 50	0 50	0 50
Pork	Western do. „			18 to	25 cts.	
	N.-Western do. „	..		25	cts.	
	Southern do „	0 25	0 25	0 25	0 25	0 25
	Eastern do. „	...		12 to	20 cts.	
	Northern do „	0 25	0 25	0 25	0 25	0 25
	Central do „	...		25 to	30 cts.	
	N.-Central do „	..	...	...		..
Rice	Western do per bushel	..		Rs 2·50	to Rs 3	
	N.-Western do „	..		Rs.	3	
	Southern do. „	3 0	3 0	3 0	3 0	3 0
	Eastern do. „			Rs. 3 to	Rs. 4	
	Northern do. „	3 0	3 0	3 0	3 0	3 0
	Central do. „	...		Rs. 3·50	Rs. 4·50	
	N.-Central do. „	2 0	2 0	2 0	1 50	1 50
Coffee	Western do. „			Rs. 5	to Rs 25	
	N.-Western do „	.		Rs.	24	
	Southern do. „	8 0	8 0	8 0	8 0	8 0
	Eastern do. per measure	.		33 to	50 cts.	
	Northern do per lb.	0 31	0 31	0 31	0 31	0 31
	Central do. per bushel	.		Rs 3 50	to Rs. 8	
	N.-Central do „	.				..
Tea	Western do per lb.	...		50 cts to	Rs. 1·25	
	N.-Western do „	...		Rs.	1	
	Southern do. „	1 0	1 0	1 0	1 0	1 0
	Eastern do. „	...		Rs. 1 to	Rs. 3	
	Northern do. „	2 75	2 75	2 75	2 75	2 75
	Central do „	...		92 cts. to	Rs. 1·25	
	N.-Central do. „	2 50	2 50	2 50	2 50	2 50
Sugar	Western do „	...		21 to	25 cts	
	N.-Western do „	...		25	cts.	
	Southern do. „	0 22	0 22	0 22	0 22	0 22
	Eastern do. „			22 to	25 cts.	
	Northern do. „	0 25	0 25	0 25	0 25	0 25
	Central do. „	...	0 25	0 25	0 25	0 25
	N.-Central do. „	0 25	0 25	0 25	0 25	0 25
Salt	Western do per bushel	...		Rs.	1·25	
	N.-Western do. per lb.	...		2	cts.	
	Southern do. „	0 4	0 4	0 4	0 4	0 4
	Eastern do. per cwt.	2 36	2 36	2 36	2 36	2 36
	Northern do. per lb.	0 4	0 4	0 4	0 4	0 4
	Central do. per lb.	...		7 to	15 cts.	
	N.-Central do. per seer	0 12	0 12	0 12	0 12	0 12

AVERAGE PRICES—*contd.*

		Price		Prices							
				January		April		July		October	
		Rs	cts	Rs.	cts	Rs	cts	Rs	cts.	Rs	cts
Wine	Western Province, per dozen					Rs 12 to Rs 30					
	N.-Western do ,,	...				Rs 24					
	Southern do per bottle ..	1	50	1	50	1	50	1	50	1	50
	Eastern do ,					Rs 2 50 to Rs					
	Northern do per gallon .	10	0	10	0	10	0	10	0	10	0
	Central do per bottle					Rs to R 2 50					
	N.-Central do ,, ...	2	0	2	0	2	0	2	0	2	0
Brandy	Western do per dozen					Rs 25 to Rs 50					
	N.-Western do ,,					Rs 33					
	Southern do per bottle	2	50	2	50	2	50	2	50	2	50
	Eastern do ,, . . .	..				Rs 2 50 to Rs 3 50					
	Northern do per gallon .	18	0	18	0	18	0	18	0	18	0
	Central do per bottle					Rs 2 to Rs 3					
	N.-Central do. , ...	3	0	3	0	3	0	3	0	3	0
Beer	Western Province, per dozen	...				Rs 5 to Rs. 6					
	N.-Western do ,, .					R 9					
	Southern do per bottle .	0	62	0	62	0	62	0	62	0	62
	Eastern do ,, ,	...				62½ cts					
	Northern do per gallon	6	0	6	0	6	0	6	0	6	0
	Central do per bottle.. .					62 cts to Rs 1 50					
	N.-Central do per ,, ...	0	75	0	75	0	75	0	75	0	75
Tobacco	Western do per lb.					Rs 1 to Rs 2					
	N.-Western do ,,					Rs 1 to Rs 1 50					
	Southern do ,,	1	0	1	0	1	0	1	0	1	0
	Eastern do ,,					40 cts to 50 cts					
	Northern do ,,	0	15	0	15	0	15	0	15	0	15
	Central do ,,	..				Rs 1 to Rs 1·50					
	N.-Central do per leaf	0	3	0	3	0	3	0	3	0	3

Improvements in Agriculture

Improvements in Agriculture and Manufactures introduced this Year	Western Province .	Nil
	North-Western Province ..	Nil
	Southern Province .	A village tank at Elkandura, Galle District to irrigate about 150 acre of paddy land
	Eastern Province .	Nil
	Northern Province ...	Nil
	Central Province ...	Nil
	North-Central Province	Nil
Progress of any Improvements previously reported	Southern Province	The bund at Nayapamula at Baddegama which has benefited about 500 acres of paddy land The completion of the Tattumuguna tank, Matara District, which at present irrigates about 40 amunnams of land

[Extracted from the Reports of the several Government Agents.]

RETURN OF NATURE OF CROPS, QUANTITY AND

WESTERN

Village, District, or Province	CROPS — Nature of the Crop, and the Number of Acres of Land in each Crop																	
	Paddy	Other Grain *	Coffee	Cocoa	Cinnamon	Cotton	Tea	Sugar	Tobacco	Cocoanuts	Palmyrah	Gardens of other Fruit trees †	Vegetables ‡	Spices §	Miscellaneous ‖	Pasture	Total number of Acres in Crop ¶	Number of Acres of Uncultivated Land
Colombo . . .	53054	5153	736	35	10765	2	1805½	45	14	127538	3	7924	1675	658	157	6560	209563½	1310764
Negombo .	14176	4060	73	12	19916	-	—	6	320	62427	3	4135	3046	138	15	33426	108327	16967
Ratnapura	36740	2582	12005	50	455	—	1300	—	5	11929	—	3685	158	—	23	65860	68932	782808
Kegalla	21050	8222	11000	600	101	—	3400		—	31068	—	31400	900	50	4	—	107795	398845
Kalutara .	37174	479	1113	8	175	-	670	—	—	91216		3849	1719	113	870	10051	138956	222993
Total	162193	20496	24927	705	32992	2	7173	51	339	124178	6	50983	7498	959	1069	115897	633573½	15526894

* Viz., hill paddy, Indian corn, fine grain, small grain, gingelly, &c.
† Plantains, jak, mango, orange, lime, areka, &c.
‡ Potatoes, sweet potatoes, yams, pumpkins, beans, brinjals, onions, betel, peas or pulse, gram, &c.
§ Pepper, mustard, nutmeg, chillies, turmeric, &c.
‖ Hemp, citronella, lemon grass, &c.
¶ Pasture land excluded.

NORTH-WESTERN

Village, District or Province	CROPS — Nature of the Crops, and the Number of Acres of Land in each Crop														
	Paddy	Other Grain *	Coffee	Cocoa	Cinnamon	Sugar	Tobacco	Cocoanuts	Palmyrah	Gardens of other Fruit trees †	Vegetables ‡	Spices §	Miscellaneous ‖	Pasture	Total Number of Acres in Crop	Number of Acres of Uncultivated Land
KURUNEGALA																
Wanda Willi Hatpattu	16624	1461	6756	310	-	-	6	6085	—	9571	1500	130	—	3300	39723	36059
Katugampola do	10800	6850	463	150	-	—	845	8220		6561	2000	425	—	5695	41999	31580
Dewamedi do	14068	6200	—	—		-	225	9996	—	2385	2750	199		9770	45593	44648
Wanni do	16718	8500	-	—	—	—		1452	—	1740	3175	25		10500	42110	32446
Hiriyala do	1098	1601	—	—	—		758	4710	—	2028	1650	10	—	5000	26744	16457
Dambadeni do	10642	2679	5900	600	-	—	6	8049	—	5085	2500	15	-	4800	49276	19595
Total	73839	27291	15019	1060	—		1840	38512	—	27360	13575	804	-	39065	236445	180785
PUTTALAM																
Pitigal-korale North	2907	356	—	—	—	—	351	5595	—	90	3	-	—	9000	9294	5300
Pitigal-korale South	3046	1780	14	—	5310		955	34850	11	305	12	34	45	8050	41169	20000
Pattalam and Kalpitiya	650	93	—	—	—	—	210	32520	300	311	9	—	-	10000	34093	16000
Demalapattu	1258	1472	—	—		-	—	17	—	—	-	—	—	6000	2747	15300
Total ..	7861	3695	44	—	5310		1516	72982	311	706	52	34	45	28050	87303	56600

* Viz., hill paddy, Indian corn, fine grain, small grain, gingelly, &c.
† Plantains, jak, mango, orange, lime, areka, &c.
‡ Potatoes, sweet potatoes, yams, pumpkins, beans, brinjals, onions, betel, peas or pulse, gram, &c.
§ Pepper, mustard, nutmeg, chillies, turmeric, &c.
‖ Hemp, citronella, lemon grass, &c.

PRICE OF PRODUCE, AND NUMBER OF STOCK, 1883.

PROVINCE.

PRODUCE — Nature of Produce, and the Quantity of each										PRICE OF PRODUCE — Nature of the Produce, and the Price of each in Currency								
Paddy, bushels	Other Grain, do	Coffee, do	Cocoa, lb	Cardamoms, do	Tea, do	Sugar, cwt	Tobacco, lb	Cocoanuts, No	Palmyrah, do	Paddy, per bushel	Other Grain, do	Coffee, do	Cardamoms per lb	Tea, do	Sugar per cwt.	Tobacco per lb	Cocoanuts per 1000	Palmyrah, do.
										Rs c	Rs c	Rs c	Rs c	Rs c	Rs c.	Rs c	Rs c	Rs
417040	35771	362	20	696908	—	480	4300	51440245	415	0 75 to 1 25	0 50 to 1 25	5 0 to 8 0	0 25 to 0 37	0 50 to 1 25	21 0	0 25 to 1 0	22 50 to 37 0	5
190652	62650	502	—	1973500	—	6	48060	83698900	6000	0 75 to 1 0	0 37½ to 1 0	16 0 to 25 0	0 37 to 0 40	—	22 0	0 75	25 0	—
389355	28210	103300	210	120000	90000	—	125	954320	—	0 75 to 1 25	0 50 to 0 75	15 0	0 37½	0 75 to 1 0	25 0	1 25	30 0 to 70 0	—
94925	154200	—	—		64365	—	—	23299000	—	0 75	0 65	8 0	—	0 75	—	—	25 0	—
587102	4112	1100	—	132895	5300	—	—	159671375	—	0 75 to 1 25	0 50 to 1 0	7 0 to 16 0	0 25 to 0 40	1 0 to 1 25	—	—	22 0 to 25 0	—
679274	284943	105264	230	2923303	159665	486	52125	318065840	6415									

(For Table of Stock see page 532.)

PROVINCE.

PRODUCE — Nature of Produce, and the Quantity of each								PRICE OF PRODUCE — Nature of the Produce, and the Price of each in Currency						
Paddy, bushels	Other Grain, do	Coffee, do	Cocoa, lb	Cardamoms, lb	Tobacco, lb	Cocoanuts, No	Palmyrah, do	Paddy, per bushel	Other Grain, do	Coffee, per lb	Cardamoms per lb	Tobacco, do	Cocoanuts per 1000	Palmyrah, do
								Rs cts	Rs cts	Rs cts	Rs cts	Rs cts	Rs cts	Rs cts
202100	22610	16920	900	—	18	2260000	—	0 75	0 75	14 0	—	0 60	25 0	—
216000	140000	4630	300	—	18000	2945000	—	—	—		—	—	—	—
351880	124000	-			5490	3395000	—	—	—	-	-	—	—	—
427700	170000	-	—	—	—	377000	—	—	—	-	—	—		—
151349	200000	—	—	—	15100	1500900	—	—	-	—	—	—	—	—
206040	80370	21440	800	-	25	3000000		—	—	-	—	-	—	—
1519669	736980	42990	2000	—	36543	13477900	-							
34443	2148	—	—	—	42950	15000000	—	1 0	1 0	—	—	1 37	20 0	—
48741	3835	880	-	2650	143000	77000000	25000	1 0	1 0	15 0	0 35	1 50	25 0	5 0
12154	514	—	—		25000	74000000	300000	1 0	0 75	—	—	1 50	20 0	2 50
17698	27572	—	—	—	—	36000	—	1 0	1 25	—	—	—	35 0	—
113039	34069	880	—	2650	210950	166036000	325000							

(For Table of Stock see page 533.)

WESTERN PROVINCE—*continued from page 531.*

Village, District, or Province	STOCK.—Number of.				
	Sheep	Goats	Horses	Black Cattle	Buffaloes
Colombo ..	7182	8300	1288	60829	10206
Negombo .	146	1155	60	30870	3564
Ratnapura .	78	515	58	14450	12840
Kégalla ..	17	758	32	19954	20064
Kalutara .	100	1219	3[illegible]	17890	6312
Total	7523	11947	1751	143993	52986

SOUTHERN

Village District or Province	CROPS.—Nature of the Crops a										
	Paddy	Other Grain*	Coffee	Cacao	Cinnamon	Cotton	Tea	Sugar	Tobacco	Cocoanuts	Palmyrah
Southern Province											
Galle District	45312	571	2594	100	1285	—	415	867	—	48677	—
Matara District	44200	4419	707	—	88	—	860	—	—	28449	—
Hambantota District	22143	11118	614	—	—	—	—	—	139	2678	—
Total ...	111655	16108	3915	100	1373	—	1275	867	139	79804	—

SOUTHERN

Village, District or Province	PRODUCE.—Nature of Produce and the Quantity of each												
	Paddy, bushels	Other Grain, lb	Coffee, lb	Cacao, lb	Cinnamon, lb	Tea, lb	Sugar, cwt	Tobacco, lb	Cocoanuts, No	Palmyrah, do	Citronella oil, gallons	Sweet Potatoes cwt	Arecanuts cwt
Southern Province													
Galle District	436582	5416	918	300	5721	2430	9720	—	7153650	—	2000	200	2000
Mátara District	776107	23508	1021	—	1140	3785	—	—	143005150	—	21	—	—
Hambantota District	169640	40212	3564	—	—	—	—	4347	488800	—	—	—	—
Total .	1382329	69136	5503	300	6861	6215	9720	4347	150647600	—	2021	200	2000

* Viz. hill paddy, Indian corn, fine grain, small grain, gingelly, &c.

NORTH-WESTERN PROVINCE—*continued from page 531.*

Village, District, or Province	STOCK—Number of				
	Sheep	Goats	Horses	Black Cattle	Buffaloes
KURUNEGALA.					
Wenda Willi Hatpattu	30	351	37	11416	9748
Katugampola do	—	633	6	32602	17340
Dewamedi do	—	620	—	34350	25300
Wanni do	—	1780	11	25850	18421
Hiriyala do	3	448	12	21570	50325
Dambadeni do	—	864	9	15098	9919
Total	33	4696	75	140886	131053
PUTTALAM					
Pitigal-korale North	18	330	18	4074	2285
Pitigal-korale South	1475	2750	43	16600	4150
Puttalam and Kalpitiya	450	6600	85	6500	3470
Demalapattu	—	34	2	1876	2129
Total	1943	9714	148	29050	12034

PROVINCE.

Number of Acres of Land in each Crop							STOCK—Number of				
Gardens of other fruit trees †	Vegetables ‡	Spices §	Miscellaneous ‖	Pasture	Total number of Acres in Crop	Number of Acres of uncultivated Land	Sheep	Goats	Horses	Black Cattle	Buffaloes
7446	1275	28	4755	3034	113325	215638	27	1023	273	26546	12528
15000	7504	132	2450	782	103809	212849	20	779	98	21008	11530
2747	861	88	201	52846	40589	474245	36	1700	64	31363	17273
25193	9640	248	7406	56662	257723	902732	83	3502	435	78917	41331

PROVINCE—*continued.*

PRICE OF PRODUCE—Nature of Product, and Price of each in Currency.															
Paddy per bshl	Other Grain, do	Coffee, do	Cacao per lb	Cinnamon, per lb	Cotton, do	Tea, do	Sugar, per cwt	Tobacco, per lb	Cocoanuts, per 1,000	Palmyrahs, do	Citronella oil, per gallon	Sweet Potatoes per cwt	Arecanuts per cwt	Vegetables do	Spices, do
Rs cts.	Rs cts.	Rs. cts		Rs cts	Rs cts	Rs cts	Rs	Rs cts	Rs		Rs cts	Rs cts	Rs cts	Rs cts	Rs cts
1 0	1 0	10 0	—	0 50	—	0 75	12	—	28	—	12 0	2 0	20 0	—	—
1 0	1 0	10 0	—	0 25	—	0 50	—	—	30	—	12 0	—	—	—	—
1 0	1 0	12 0	—	—	—	—	—	0 75	30	—	—	—	—	—	9 0

† Plantains, jak, mango, orange, lime, areka, &c
‡ Potatoes, sweet potatoes, yams, pumpkins, beans, brinjals, onions, betel, peas or pulse, gram, &c
§ Pepper, mustard, nutmeg chillies, turmeric, &c ‖ Hemp, citronella, lemon grass, &c

EASTERN

Village, District, or Province	CROPS—Nature of the Crop, and Number of Acres of Land in each Crop														
	Paddy	Other Grain *	Coffee	Cacao	India rubber	Tobacco	Cocoanuts	Palmyrah	Gardens of other fruit trees.	Vegetables †	Spices §	Miscellaneous ‖	Pasture	Total number of Acres in Crop	Total Number of Acres of uncultivated Land
BATTICALOA															
Koralai	2850	150	4	—	—	40	1350	—	—	—	—	—	5800	4394	148846
Eravur	5409	130	—	—	—	75	2200	—	—	—	—	—	1500	7805	404316
Ruskam	480	32	—	—	—	27	—	—	—	—	—	—	3120	539	
Manmunai	17410	52	—	—	—	45	3700	—	—	150	17	12	4500	21386	74514
Eruvil	1070	0½	—	—	—	2	1820	3	20	81	6	1	875	3001½	38015
Porativu	3429	28	—	—	—	10	250	1	64	5	3	—	15204	3790	77006
Karavadu	4460	3	—	—	—	90	1410	10	70	8	7	4	1512	6062	7786
Chanmanturai	8875	8		—	—	14	202	1	8	3	6	0½	10824½	9117½	9000
Nadukadu	2266	119	—	—	—	1	15	—	3	5	13	1	107421	2423	85596
Nintavur	5555	—	—	—	—	5	270	—	10	10	—	—	6800	5850	3350
Akkaraipattu	6050	445	—	—	—	20	650	—	15	6	—	—	6800	7186	23054
Pandiruppu	1008	75	—	—	—	5	—	—	—	—	—	—	—	1088	208652
Rudgunna	63	242	—	—	—	—	—	—	—	—	—	—	2500	305	311195
Total	58916	1284½	4	—	—	334	11867	15	190	268	52	18½	1571144	72949	1357126½
TRINCOMALEE															
Trincomalee	3045½	—	—		—	180	1100	300	40	25	2	—	200	1951½	1048½
Tampalakamam	1943	—	49	35	—	70	570	6	16	2	1	—	4430	2692	242158
Kuddukkulam	1619	56	—	—	—	105	460	10	19	20	5	—	2300	2294	263886
Koddiyar	2164½	168	—	—		28	150	2	50	10	1	—	2947	2573½	136419½
Total	6651	224	49	35		383	2280	318	125	57	9	—	9877	9511	643412
Grand Total	64947	1508½	53	35	—	717	14147	333	315	325	61	18½	1669991½	82460	2000548½

NORTHERN

Village, District or Province	CROPS—Nature of the Crop, and the Number of Acres of Land in each Crop															
	Paddy	Other Grain *	Coffee	Cacao	India rubber	Cotton	Tea	Tobacco	Cocoanuts	Palmyrah	Gardens of other Fruit trees †	Vegetables ‡	Spices §	Miscellaneous ‖	Pasture	Total number of Acres in Crop	Number of Acres of Uncultivated Land
JAFFNA																	
Jaffna	1159	594	—	—	—	1	—	—	282	1464	1365	739	228	47	—	1600	5779	389702
Vaddukkottai East	2929	1546	—	—	—	9	—	—	1269	320	757	702	354	121	—	2656	7987	
Valikamam North	1013	2473	—	—	—	56	—	—	1729	451	3160	1829	1779	182	92	2907	12764	
Valikamam West	6797	2423	—	—	—	—	—	—	136	1549	2047	1389	820	294	13	2206	15168	
Vadamoradchi	3230	1050	—	—	—	3	—	—	533	340	7095	671	1276	521	—	2484	14659	
Tenmaradchi	14958	353	—	—	—	1	—	—	661	4314	8463	946	512	193	—	6560	30601	
Pachchilaipalli	1005	77	—	—	—	—	—	—	327	5512	3789	107	81	34	—	7409	10992	
Karachchi	7512	3	—	—	—	—	—	—	27	7	38	4	—	5	—	3275	7798	
Punakari	5772	16	—	—	—	—	—	—	48	45	729	7	51	13	—	3448	6681	
Eland	5514	2826	—	—	—	70	—	—	262	1892	5305	88	630	38	—	8600	16625	
	49889	11361	—	—	—	140	—	—	5274	15994	32668	6512	5733	1448	105	41144	129154	389702
MANNAR																		
Manaar	10	4	—	—	—	2	—	—	14	900	4810	15	4	—	10	6560	5708	156326
Musalai	4438	—	—	—	—	—	—	—	38	66	60	45	26	2	8	11352	4683	
Mantotte	2165	—	—	—	—	—	—	—	185	25	88	8	20	22	8	59590	2521	
	6613	4	—	—	—	—	—	—	236	991	4958	68	50	24	26	107502	12912	156326
MULLAITIVU																		
Karikkaddimulai	9429	82	—	—	—	—	—	—	60	518	453	303	34	18	8	3144	1935	575944
Mullaitivu	1922	2	—	—	—	—	—	—	23	142	110	130	5	4	6	1794	1644	
Tunukkai	657	1	—	—	—	—	—	—	17	6	6	14	7	2	7	2942	717	
	5008	85	—	—	—	—	—	—	100	696	569	447	46	24	21	9880	7296	575944
VAVUNIYA-VILANKULAM																		
Nedunkerni East	895	—	—	—	—	—	—	—	20	25	16	50	26	7	3	3067	1042	580711
Cunnanachchedikulam	1500	16	—	—	—	—	—	—	1	7	2	21	3	1	—	1132	1404	
Cunnankamam	441	—	—	—	—	—	—	—	20	—	—	1	1		—	655	365	
Kulakkumulai	1500	18	—	—	—		—	—	10	29	9	60	2	—	7	9210	1915	
	4292	28	—	—	—	—	—	—	51	61	27	135	32	8	10	14065	4744	580711
GRAND TOTAL	66202	11478	—	—	—	142	—	—	5661	17712	38222	7192	5861	1504	162	172591	154166	1702683

* Viz. hill paddy, Indian corn, fine grain, small grain, gingelly, &c.
† Plantains, jak, mango, orange, lime, areka, &c.
‡ Potatoes, sweet potatoes, yams, pumpkins, beans, brinjals, onions, betel, peas or pulse, gram, &c.
§ Pepper, mustard, nutmeg, chillies, turmeric, &c.
‖ Hemp, citronella, lemon grass, &c.

PROVINCE.

PRODUCE.—Nature of the Produce and the Quantity of each.							PRICE OF PRODUCE.—Nature of the Produce, and Price of each in Currency.							STOCK.—Number of				
Paddy, bushels	Other Grain bushels	Coffee do	Tobacco, lb	Pepper, lb	Cocoanuts, No	Palmyrah No	Paddy per bushel	Other Grain do	Coffee do	Sugar per cwt	Tobacco per lb	Cocoanuts, per 1000	Palmyrah do	Sheep	Goats	Horses	Black Cattle	Buffaloes
							R c	R c	Cts	R c	R c	R c	R c					
30800	1300	—	6000	—	1800000	—	1 0	0 75	0 12	16 80	0 25	30 0	—	—	250	3	1400	1750
52800	1060	—	21600	—	2700000	—	1 0	0 75	0 12	16 80	0 25	30 0	—	—	280	6	2600	1360
2600	180	—	4560	—	—	—	1 0	0 75	0 12	16 80	0 25	30 0	—	—	45	—	160	30
120575	489	—	33750	—	11100000	—	1 0	1 0	—	—	0 25	27 50	—	225	1235	48	5340	1260
12840	5	—	1500	—	2730000	30000	0 75	0 75	—	—	0 37½	25 0	10 0	212	245	1	1495	1531
41148	280	—	7500	—	150000	10000	0 75	0 75	—	—	0 37½	25 0	10 0	—	92	3	1120	796
66900	22½	—	67500	—	2115000	70000	0 75	0 75	—	—	0 37½	25 0	10 0	53	247	14	1739	2041
159750	40	—	10500	—	121200	10000	0 75	0 75	0 12	—	0 37½	30 0	10 0	—	138	11	629	357
40788	595	—	750	—	9000	—	0 75	0 75	0 12	—	0 37½	35 0	—	—	6	—	676	534
80182	—	—	290	—	6058800	—	0 75	—	—	—	0 37½	30 0	—	9	273	2	727	1217
64875	6600	—	1000	—	2228800	—	0 75	—	—	—	0 18¾	30 0	—	—	463	—	2151	1664
12375	145	—	500	—	—	—	0 50	0 50	—	—	0 12½	—	—	—	25	—	1052	1156
1000	5000	—	—	—	—	—	1 50	1 50	—	—	—	—	—	—	207	—	743	179
686631	16016½	—	155450	—	29012800	120000								499	3506	88	19841	13815
3090	—	—	50400	—	440000	150000	1 0	—	—	—	0 40	30 0	10 0	50	200	29	1410	—
20234	—	490	12600	—	228000	9000	1 0	—	0 30	—	0 30	30 0	5 0	—	55	7	2100	1240
14553	39	—	29400	—	184000	15000	1 0	1 50	—	—	0 50	30 0	5 0	—	260	7	2370	2485
26291	92½	—	7840	—	60000	3000	1 0	1 75	—	—	0 37½	40 0	2 50	—	30	4	3720	3735
64168	131½	490	100240	—	912000	477000								59	545	47	9600	7450
750799	16148	490	255690	—	29924800	597000								549	4051	135	29441	21265

PROVINCE.

PRODUCE. Nature of the Produce and the Quantity of each.						PRICE OF PRODUCE. Nature of the Produce, and the Price of each in Currency.									STOCK.—Number of				
Paddy, bushels	Other Grain do	Cotton lb	Tobacco do	Cocoanuts No	Palmyrah fruits	Paddy per bushel	Other Grain per bushel	Coffee per lb	Cocoanuts	Cotton do	Tea do	Sugar per cwt	Tobacco per lb	Cocoanuts per 1000	Palmyrah fruits do	Sheep	Goats	Horses	Black Cattle	Buffaloes
						Rs	Rs	cts	Rs	cts	Rs	Rs	cts	Rs	Rs					
19311	5955	400	227500	1408500	4052000											891	1630	99	10519	74
30472	2061	1500	90600	489275	3739000											6042	2909	1	12346	61
7269	13050	2379	118900	329250	1694000											10536	4105	5	20243	3
88465	7732	—	132270	1160100	8197000											3199	2713	12	17398	3
40756	11759	52	426380	637860	8770000	1 50	1 40	31	—	10	2 75	26 0	15	30	3 0	9023	5770	13	19673	48
101665	4372	200	667750	3700307	17581000											7031	11390	—	32706	401
7995	765	—	327500	3985000	3993000											1761	4394	7	6478	326
77208	57	—	96500	36500	74725											1520	4403	—	5995	841
47332	39	—	23500	47200	884420											2420	1581	15	4579	4673
31977	7691	10540	250000	551690	7650000											9345	5012	—	14780	209
452553	72032	15071	4184400	12307930	71875145											51771	40908	152	142416	6639
22	73	1327	32426	499419	112592											524	1589	103	3055	519
61088	—	—	14161	71140	136415	1 50	2 50	28	—	10	2 6	36 0	1	50	3 0	475	3427	30	7387	5658
32514	—	—	325880	20599	1051850											466	5959	41	7032	5186
93624	73	1327	372467	591149	1401157											1465	10968	174	17414	11393
30715	247	—	23835	1204695	5265750											2	780	—	2764	2627
15775	13	—	21750	26160	73100	1 21	0 90	48	—	—	—	3 0	1 15	30	2 50	—	30	—	4210	1158
5660	10	—	13152	3505	3320											5	10	—	483	1088
52150	270	—	58737	1234360	5322170											7	820	—	3457	4873
9487	—	—	10050	5410	17 0											—	10		1174	1235
16942	41	—	400	3700	—											—	10		1268	2048
5332	2	—	2830	100	75	1 0	1 75	45	—	—	2 75	38 0	15	30	4 0	—	[illegible]	2	453	944
18869	67	—	7400	5925	3800											3	58	17	1894	2314
48652	110	—	20680	15135	5625											3	93	19	4789	6541
646979	72485	16398	4636284	14148574	78604097											53246	52789	345	169076	29146

CENTRAL

CROPS — Nature of the Crop, and Number of Acres of Land in each Crop

Village, District, or Province	Paddy, in acres	Other Grain, do *	Coffee, do	Cacao, do	Cinnamon, do.	Cotton, do	Tea, do.	Sugar do.	Tobacco, do	Cocoanuts, do.	Palmyrah.	Gardens of other Fruit trees do †	Vegetables, do ‡	Spices, do. §	Miscellaneous, do ‖	Pasture.	Total Number of Acres in Crop	Total Number of Acres in Cultivated Land
Kandy Proper -	40897	6218	108430	2859	224	—	4428	—	16	3645	8	12423	777	228	110	17980	190775	287703
Badulla - -	34279	6652	54335	675	—	—	550	—	15	520	28	2401	418	48	9	99897	102664	222157[illegible]
Mátale - -	16933	6868	27975	2502	10	—	368	—	—	2394	—	3197	160	41	36	1936	62420	51[illegible]780
Nuwara Eliya -	13000	3500	60000	24	—	2	6000	2	12	100	—	1200	300	22	12	11500	125674	105[illegible]36
TOTAL -	105109	23238	250740	6060	234	2	11346	2	43	6659	36	19221	1655	339	167	131313	481533	313147

Village, District, or Province	PRICE OF PRODUCE.—Nature of						
	Paddy, per bushel	Other Grain, do	Coffee, do	Cacao, per lb	Cinnamon, per lb.	Cotton, do	[illegible]
	R. c	R. c	R. c	R. c	R. c.	R. c	[illegible]
Kandy Proper	0 93	0 70	7 30	0 38	0 27	—	[illegible]
Badulla	1 50	1 0	8 0	1 0	—	—	[illegible]
Matalé	0 75	0 25	5 0	0 37	—	—	[illegible]
Nuwara Eliya .. .	87½	0 75	7 0	0 75	1 0	8 0	[illegible]

NORTH-CENTRAL

CROPS —Nature of the Crop and the Number of Acres of Land in each Crop.

Village District, or Province	Paddy in acres	Other Grain do *	Coffee, do	Cacao, do.	Cinnamon, do	Cotton, do	Tea, do	Sugar, do.	Tobacco, do	Cocoanuts do	Palmyrah do	Gardens of other Fruit trees do †	Vegetables do ‡	Spices, do §	Miscellaneous do ‖	Pasture do.	Total Number of Acres in Crop	Number of Acres in Cultivated Land
Nuwaragam Palata -	6871	2305	—	—	—	—	—	—	—	820	—	1599	—	—	—	—	11595	307[illegible]
Hurana Palata -	3707	743	1	—	—	30	—	—	—	324	—	630	—	—	—	—	5435	48[illegible]
Kalagam Palata -	2304	2186	—	—	—	—	—	—	—	981	1	230	—	—	—	—	5702	1651
Tamankaduwa - -	1075	40	—	—	—	—	—	—	5	17	—	14	—	—	—	24200	25351	69[illegible]
Total -	13957	5274	1	—	—	30	—	—	5	2142	1	2473	—	—	—	24200	48083	2[illegible]15

* Viz., hill paddy, Indian corn, fine grain, small grain, gingelly, &c.
† Plantain, jak mango, orange, lime, areka, &c.
‡ Potatoes, sweet potatoes, yams, pumpkins, beans, brinjals, onions, betel, peas or pulse, gram, &c.
§ Pepper, mustard, nutmeg, chillies, turmeric, &c.
‖ Hemp, citronella, lemon grass, &c

PROVINCE.

				PRODUCE—Nature of the Produce, and the Quantity of each													
Cinchona, acres	Cardamons, do	Katul, do	Liberian, do	Paddy, bushels	Other Grain, do	Coffee, do	Cacao, lbs	Cinnamon, do	Cotton, do	Tea, do	Sugar, cwts	Tobacco, lb	Cocoanuts, No	Palmyrah, do	Cinchona, lb	Cardamons, lb	Kitul, gallons
4900	40	5	—	630756	55832	337774	319225	11852	—	136183	—	2795	1805900	9909	15000	1700	3000
2722	—	—	12	511185	66520	543350	10800	—	—	—	—	2025	1254760	13500	—	—	—
—	—	—	—	321652	41903	82481	58880	1600	—	425	—	—	407028	—	—	—	—
16000	—	—	—	250000	18000	80000	48	—	48	300000	10	250	300000	—	2000000	—	—
23622	40	5	12	1716593	182255	1043605	388953	13452	48	436608	10	5070	3767688	23409	2015000	1700	3000

Produce, and Price of each in currency						STOCK—Number of				
Sugar, per cwt	Tobacco, per lb	Cocoanuts, per 1000	Cinchona, per lb	Cardamons, per lb	Kitul, per gal	Sheep	Goats	Horses	Black Cattle	Buffaloes
R. c.	R. c.	R. c.								
—	—	34 55	No fixed value	1 37	0 62	2368	2504	185	33210	19182
28 0	2 0	35 0	—	—	—	2531	4307	281	28345	16213
—	—	20 0	—	—	—	186	683	84	19114	17225
25 0	0 50	40 0	—	—	—	267	892	185	5011	5505
					TOTAL	5292	8386	1035	85680	58125

PROVINCE.

PRODUCE.—Nature of the Produce, and the Quantity of each									PRICE OF PRODUCE—Nature of Produce, and Price of each in currency									STOCK—Number of				
Paddy, bushels	Other Grain, do	Coffee, do	Cacao, lb	Cotton, do	Tea, do	Sugar, cwt	Tobacco, lb	Cocoanut, No	Paddy, per bushel	Other Grain, do	Coffee, do	Cocoa, per lb	Cinnamon, do	Cotton, do	Tea, do	Sugar, per cwt	Tobacco, per lb	Cocoanut, per 1000	Palmyrah, do	Sheep	Goats	Horses	Black Cattle	Buffaloes
									Rs cts	Rs cts							cts	Rs cts	R					
154993	28911	—	—	—	—	—	—	20455	0 62	0 50	—	—	—	—	—	—	—	40 0	—	—	302	30	8618	15514
75758	32064	1	—	137	—	—	—	11250	—	—	—	—	—	—	—	—	—	—	—	3	147	16	7446	12819
39115	18755	—	—	—	—	—	—	68082	0 75	—	—	—	—	—	—	—	—	—	—	—	1016	34	8041	10721
22260	400	—	—	—	—	—	1000	1700	0 50	0 25	—	—	—	—	—	—	25	60 0	—	—	50	4	2539	2519
292126	80130	1	—	137	—	—	1000	101487												3	1515	84	26644	41573

[Extracted from the Reports of the several Government Agents.]

GRANTS OF LAND.

RETURN OF LANDS GRANTED AND SOLD DURING THE YEAR 1883

Province and District	Number of Grants	Number of Acres	Number of Grants above 100 not exceeding 500 Acres: Number of Grants	Number of Grants above 100 not exceeding 500 Acres: Number of Acres	Grants exceeding 500 Acres: Number of Grants	Grants exceeding 500 Acres: Extent of Grant	Total Number of Grants 1883	Total Number of Acres granted 1883	Whether by Grant or Purchase	Average Price per Acre at which sold
		A. R. P.		A. R. P.				A. R. P.		Rs. cts.
Western Province.										
Colombo District	606	2577 3 25·50	2	304 1 0	..	...	608	2882 0 25·50	By purchase	13 68
	110	169 3 5·50	...	...	...	...	110	169 3 5·50	By grant at half-improved value	14 75
	6	26 2 18·10	...	...	...	...	6	26 2 18·10	By grant of land held in excess of private property	0 87
	1252	2762 3 4	...	...		...	1252	2762 3 4	By certificate against right of the Crown	—
Ratnapura District	22	118 3 39·50	...	...	...	...	22	118 3 39·50	By purchase	17 63
Kégalla District	18	241 1 27	5	1484 2 16	...	...	23	1726 0 3	By purchase	12 55
	7	11 3 37	..	...	..		7	11 3 37	By grant at half-improved value	11 5
	89	117 1 9	...	...	...	.	89	117 1 9	By certificate against the right of the Crown	—
Kalutara District	242	1005 1 15	...	...	...	...	242	1005 1 15	By purchase	21 19
	44	43 2 27	..		...	...	44	43 2 27	By grant at half-improved value	15 54
	37	51 0 18	..	..	..	...	37	51 0 18	By grant of land held in excess of private property	17 64
	264	460 3 28	...	..	...	.	264	460 3 28	By certificate against the right of the Crown	—
Negombo District	391	722 0 6·03	...	...		...	391	722 0 6·03	By purchase	27 77
	121	128 2 23·12	...	...	...	...	121	128 2 23·12	By grant at half-improved value	18 87
	558	669 0 39·51	...	.	...	...	558	669 0 39·51	By certificate against the right of the Crown	—
	1	1 2 18	...	...	..	...	1	1 2 18	By grant of land in excess of private property	10 0
North-Western Province.										
Kurunégala District	65	813 2 35·50	3	756 0 22	..	...	68	1531 3 9	By purchase	12 66
								38 0 8·50	By grant at half-improved value	14 15
	6	33 1 24	.	...		...	6	33 1 24	Sold under Sir H. Ward's Minute of 27th February, 1857	—
Pitigal Kóralé South	250	992 3 21	1	121 0 0	...		251	922 3 11	By purchase	17 67
								191 0 10	By grant at half-improved value	11 62
Puttalam and Kalpitiya	3	23 1 21	...	...	...	...	3	23 1 21	By purchase	10 86
Demalapattu	9	66 0 10	.	...	...	...	9	66 0 10	By purchase	10 42
Southern Province.										
Galle	136	972 3 24·50	2	270 0 20	...	.	138	1243 0 4·50	By purchase	10 48
Mátara	83	458 0 6	1	203 2 0	...	...	84	661 2 6	By purchase	11 77
Hambantota	6	11 3 28	...	...	...	...	6	11 3 28	By purchase	10 57¾
Eastern Province.										
Batticaloa	192	742 0 5	...	...	...	...	192	742 0 5	By purchase	15 13
	17	28 3 32	..	.	...	..	17	28 3 32	By grant at half-improved value	30 40

Trincomalee - -	61	419 0 13			...	.	61	419 0 13	By purchase	-	12	71
Northern Province												
Jaffna District -	39	96 0 32	..	.	...	..	39	96 0 32	By purchase	-	15	34
Mullaittivu - -	63	77 2 3 50	.	...	..	...	63	77 2 3 50	do.	-	11	8
Vavuniyán-Vilángkulam	21	65 2 15		...	...	.	21	65 2 15	do.	-	10	29
Central Province.												
Udunuwara - -	61	64 0 1 25	...	...	...	...	61	64 0 1 25			12	83
Yatinuwara - -	1	0 1 32	...	...	...	...	1	0 1 32			100	0
Lower Héwáheta -	56	98 2 11	.		.	...	56	98 2 11			11	27
Dumbara, Lower -	5	20 2 23		...	.	...	5	20 2 23			12	37
Uda Bulatgama -	8	40 3 23		.	...	...	8	40 3 23	By purchase	-	10	91
Udapaláta -	10	257 1 17	...	.	..	..	10	257 1 17			16	1
Badulla - -	142	652 3 14	1	178 0 0	...	..	143	830 3 14			11	45
Mátalé - -	20	345 0 20·2	6	943 0 30	..	..	26	1288 1 10·32			11	5
Nuwara Eliya -	28	157 2 17	1	131 1 9	1	549 2 0	28	838 1 26			11	68
North-Central Province												
Anurádhapura -	151	839 0 24 50	...			...	151	839 0 24 50	By purchase	-	19	42
	5199	16887 2 33·83	22	4392 0 17	1	549 2 0	5222	21329 1 16·83			—	

[illegible] 1882 1,447 [illegible] Extent for which Title Plans have been issued in 1883 19,957 acres = 1,467 29[illegible] acres.
[illegible] number [illegible] Lands [illegible] upon which [illegible] ended 1882 1,058 [illegible] Extent improved at a [illegible] and granted at half improved value during 1883 25,029 = 1,08[illegible] acres.
[illegible] Dec[illegible] 1882 = 12,[illegible]

[Extracted from the Reports of the Hon. the Surveyor-General and the several Government Agents.]

REMARKS ON SQUATTING.

Nil.

CRIMINAL STATISTICS.

I.—OFFENCES.

TABLE showing the Number of Offences reported to the Police or the Magistrates* during the year 1883.

	Total Number of Offences reported	Offences against the Person	Cattle Stealing.	Offences against Property †	Other Offences.
Police Courts ...	49,540	15,759	—	11,142	22,639
Justices of the Peace ..	9,732	3,153	1,902	3,624	1,053
Municipal Bench of Magistrates	3,573	37	—	27	3,509

* Include also the Municipal Bench of Magistrates.
† Include both offences against rights of property and injuries to the subjects of property.

II.—APPREHENSIONS AND SUMMONSES.

TABLE showing the Number of Persons brought up before the Magistrates'* Courts by Arrest, Warrant, or Summons for Offences, and how their Cases were disposed of in the Magistrates' Courts.

	Number discharged for want of Prosecution by the Party complaining or for want of Evidence	Number of Cases dismissed on the Merits	Number of Persons summarily convicted.	Number of Persons committed for Trial in the Superior Courts.
Offences against the person .	36,612	16,083	3,700	882
Cattle stealing ...	4,533	1,647	—	542
Offences against property ...	26,754	11,861	1,948	756
Offences against Masters' and Servants' Acts, including Acts relating to Indentured Coolies ..	4,730	1,965	1,259	—
Other offences ...	28,892	16,152	11,891	225
Total number of persons summoned or apprehended in 1883——123,672.	101,521	47,708	18,798	2,405

NOTE. Purely civil cases in which Magistrates exercise jurisdiction are not included in this or the following table III.
* Include also the Municipal Bench of Magistrates.

III.—SUMMARY CONVICTIONS.

TABLE showing the Number of Summary Convictions for various Classes of Offences, and the kind of Punishments inflicted.

Punishments	Total Number of Offences.	Assaults and other Offences against the Person.	Malicious Injuries to Property.	Offences against Property other than Malicious Injuries to Property	Offences against Revenue Acts, Highway Acts, Health Acts, and other Acts relating to the Social Economy of the Colony.	Offences against the Masters' and Servants' Acts, including Acts relating to Indentured coolies	Other Offences.
Fine	8,427	1,853	153	144	4,467	272	1,538
Fine and imprisonment ...	73	18	1	23	15	2	14
Imprisonment in lieu of fine ...	1,886	142	17	19	686	670	152
Peremptory imprisonment ...	1,602	249	24	972	178	106	73
Do. and whipping ...	46	6	—	39	—	—	1
Whipping	55	10	2	38	3	—	2
Bound over with or without sureties	145	118	—	5	3	10	9
Total ...	12,034	2 396	197	1,240	5,352	1,060	1,789

IV.—INDICTMENTS AND INFORMATIONS IN THE SUPERIOR COURTS,

Including Courts analogous to the Courts of Quarter Sessions in England—*i.e.*, District Courts, &c.

How the Cases tried in the Superior Courts ended (Each prisoner tried is counted as a separate case)	Total.	Murder other than Child Murder	Manslaughter	Attempt at Murder	The Returns below include the Indictments for Attempts and Conspiracies to commit the several Offences. Murder of Wife, Reputed Wife, or Concubine.	Child Murder	Concealment of Birth	Abortion	Rape.	Unnatural Crimes.	Other Offences against the Person.	Malicious Injuries to Property.	Robbery with Violence	Cattle stealing.	Other Offences against Property	Miscellaneous Offences
Judgment for the Crown	1,377	21	62	—	—	—	2	—	11	—	384	14	133	233	385	132
Judgment for the prisoner	1,026	26	38	3	—	—	1	—	17	2	221	27	59	309	233	90
Persons found insane	2	1	—	—	—	—	—	—	—	—	—	—	—	—	1	—
Total—	2,405	48	100	3	—	—	3	—	28	2	605	41	192	542	619	222

V.—COMPARATIVE TABLE.

COMPARATIVE TABLE showing the Number of Offences, Apprehensions, Convictions, and Acquittals for the last Six Years.

	1878	1879	1880	1881	1882.	1883
The number of offences reported to the police or to the magistrates*	64,668	59,388	54,720	54,344	57,995	62,845
The number of persons apprehended by the police or summoned before magistrates*	138,661	122,802	115,636	109,266	115,902	123,672
The number of summary convictions —						
1. For offences against person	2,018	1,871	2,234	1,986	2,179	2,396
2. For offences against property	2,279	1,890	1,380	1,326	1,360	1,437
3. For other offences	7,422	5,960	6,160	6,791	6,928	8,201
Total	11,719	9,721	9,774	10,103	10,467	12,034
The number of convictions in the superior courts:—						
1. For offences against the person	325	436	604	604	586	545
2. For cattle stealing	206	182	340	389	319	233
3. For other offences against property	278	479	634	441	535	465
4. For other offences	69	76	169	121	116	134
Total	878	1,173	1,747	1,555	1,556	1,377
The number of persons acquitted:—						
1. In the inferior courts	83,807	77,550	68,524	85,563	89,150	101,521
2. In the superior courts	850	1,008	1,791	1,339	1,413	1,026

* Include also the Municipal Bench of Magistrates

VI.—RETURN SHOWING THE NUMBER OF CRIMINAL CASES INSTITUTED, DECIDED, and APPEALED under the Village Communities Ordinance, for the year 1883.

Institutions	Decisions							Appeals.			
	Assault	Theft	Malicious Injury.	Cattle Trespass	Maintenance	Miscellaneous	Total decided.	To Govt Agent		From G A to Governor & Ex. Council.	
								Confirmed	Set aside.	Confirmed	Set aside
28,492	5,223	4,245	946	4,125	775	150	15,464	1,316	288	43	8

PRISONS AND PRISONERS.

STATISTICAL RETURN OF THE PRISONS OF CEYLON FOR 1883.

Name and Nature of the Prisons. (Whether "Common Jail," "Penitentiary," &c.) Mere "Lock-ups" not to be inserted.	Total Number of Persons committed in 1883.	Number committed for Debt, Want of Bail, and Punishment.			Number of those committed who have been previously convicted.			Number of Persons committed to Penal Imprisonment,* including "Penal Servitude," (if that term is used in the Colony to describe any Punishment).				The Daily Average Number in Prison	The Number of Admissions to Hospital during the year 1883.	The Daily Average on the Sick List.	The Number of Deaths during 1883.
		For Debt.	For safe Custody till Trial, or for want of Security.	For purposes of Penal Imprisonment.*	Once.	Twice.	Thrice, or more.	For Five Years or more.	For One Year or more, but less than Five Years.	For more than Three Months, and less than One Year.	For Three Months or less.				
Western Province.															
Welikada	1404	...	1	1403	177	75	122	47	114	60	1182	431·29	453	15·88	12
Slave Island & Breakwater	...	.	..	...	.	...	...	.	.	...	..	351·18	578	...	1
Mahara	...	...	...	...	...	...	...	...	.	..	...	317·55	337	·91	1
New Lunatic Asylum	...	...		...	..		...	...	...	...	...	156·13	..	...	...
Hulftsdorp	3154	25	1568	1561		..	...	3	1	4	1553	124·18	31	1·16	...
Negombo	1152	1	293	858	117	44	..		16	13	829	154·70	52	5·55	12
Kalutara	725	4	363	358	60	16	8	...	14	60	284	41·78	22	·05	...
Kégalla	2012	2	300	1710	346	105	59	...	36	64	1610	36·88	...	·13	...
Ratnapura	847	3	245	599	123	47	18		19	6	574	31·78	33	·99	...
Avisáwélla	282	...	71	211	19	4	1	..	...	..	211	7·11	18	05	...
Total...	9576	35	2841	6700	842	291	208	50	200	207	6243	1652·58	1524	24·72	26
Central Province.															
Kandy (old Jail)	1737	32	1629	76	6	1	...	..		...	76	128·63	174	2·82	2
Bogambara	5490	...	...	5490	147	73	75	119	133	69	5169	404·24	243	7·20	7
Nuwara Eliya	929	...	267	662	11	...	...	...	...	4	658	34·91	...	·52	...
Badulla	781	3	394	384	19	1	1	8	32	42	302	47·07	8	·23	1
Mátaló	1855	2	341	1512	189	93	20	.		...	1512	31·45	35	·55	1
Total...	10792	37	2631	8124	372	168	96	127	165	115	7717	646·30	460	11·32	11
Southern Province.															
Galle	910	21	382	507	79	36	27	9	3	114	381	184·40	162	5·09	6
Mátara	924	3	211	710	552	93	65	10	4	19	677	53·77	24	·66	...
Tangalla	369	...	62	307	91	81	47	...	...	19	287	22·60	23	·84	...
Hambantota	19	...	14	5	1	1	...	...	...	...	5	102·33	83	3·24	2
Balapitiya	438	..	265	173	10	..	...	...	...	7	166	9·77	..	...	...
Total .	2660	24	934	1702	733	211	139	19	7	159	1516	372·87	292	9·83	8
North-Western Province.															
Kurunégala	2006	5	313	1688	285	100	47	2	48	20	1618	127·30	185	3·53	2
Puttalam	96	...	48	48	48	...	...	..	...	...	48	46·75	·138	2·94	1
Chilaw	185	..	123	62	4	2	...	23	1	2	36	42·98	100	2·80	...
Total...	2287	5	484	1798	337	102	47	25	49	22	1702	217·03	423	9·27	3
Northern Province.															
Jaffna	1085	11	263	811	210	126	99	1	13	10	787	78·94	35	1·46	3
Mannár	28	1	6	21	1	1	...	...	...	1	20	·65	..	...	...
Vavúniya-Viláṇkulam	15	...	12	3	2	1	..	...	...	.	3	2·50	4	·18	...
Mullaittívu	83	...	9	74	13	6	26	...	...	2	72	1·27	.	·28	...
Total...	1211	12	290	909	226	134	125	1	13	13	882	83·36	39	1·92	3
Eastern Province.															
Batticaloa	1662	2	515	1145	338	196	155	1	33	16	1095	62·59	8	·53	...
Trincomalee	128	3	20	105	34	24	..	...	1	6	98	6·76	6	·05	...
Total...	1790	5	535	1250	372	220	155	1	34	22	1193	69·35	14	·58	...
North-Central Province.															
Anurádhapura	613	...	111	502	53	25	...	...	2	...	500	50·45	45	·53	1
Total of all Jails in Ceylon ...	28929	118	7826	20985	2935	1151	770	224	470	538	19753	3091·94	2797	58 17	52
Here fill up the columns in respect of the whole Colony — Men	28297	116	7616	20565	2894	1126	736	224	468	530	19345	3029·90	2774	57·71	51
Women ...	335	2	175	158	14	5	7	...	...	4	152	29·28	6	·17	1
Juveniles ...	297	...	35	262	27	20	27	...	2	4	256	32·76	17	·29	...

* By "penal imprisonment" is meant imprisonment inflicted as a substantive punishment in pursuance of a sentence of a Court of Justice as distinguished from imprisonment for safe custody, &c.

RETURN OF PRISONS AND PRISONERS.

REPLIES TO THE QUESTIONS, COMPILED FROM THE RETURNS OF THE RESPECTIVE SUPERINTENDENTS.

QUESTION I.

If the prison is on the separate system, is the separation complete? And if not, what is the separation enforced by day and night, respectively?

The male prisons at Węlikaḍa and Slave Island and Breakwater Jails are on the separate system, but for a few months of the year. Prisoners placed in a refractory cell for misconduct are in separation by day as well as by night.

Juvenile offenders are in Colombo and Kandy kept entirely apart from adults both by day and night.

At Slave Island there is a ward for men under medical observation prior to removal to hospital.

At Kandy there are 282 cells, but, owing to the large number of committals to the prisons of the Island, it has been found necessary to retain the wards for unconvicted and Road Ordinance defaulters.

At Mahara, Kandy (old) prison, Galle and Jaffna, there are from 40 to 100 cells at each prison, which are used for locking up the longer-sentenced or indifferently-conducted prisoners, the rest being kept in association wards.

At the other prisons of the Island there are fewer cells, as stated in answer to Query III.

In all prisons males are invariably separated from females, by day as well as by night.

At Węlikaḍa and Galle known prostitutes are kept in a separate yard by day, and at night locked up in separate cells. At Kandy also prostitutes are kept apart from other females. All other female convicts are kept in association. Unconvicted prisoners are kept apart from convicted prisoners. Hulftsdorp and Kandy (old) prisons are almost exclusively devoted to the safe custody of unconvicted prisoners, only a few convicts being kept at these prisons to attend to jail services.

In other prisons, the unconvicted are locked up at night separately, as a rule, and every endeavour is made in the absence of divisional yards to keep them apart by day. This is the more easily done as the majority of convicted prisoners in such jails are at work outside for many hours.

At Węlikaḍa, Slave Island, Breakwater, Mahara and Bogambra, no unconvicted prisoners are, as a rule, ever lodged.

QUESTION II.

If not on the separate system, what provision is there for the supervision of the prisoners while in association?

The males are supervised by male officers of various grades, and the females by matrons, in all jails.

QUESTIONS III. AND IV.

How many cells are there; and how many associated wards? Taking the *average* number of prisoners in jail, how many cubic feet of space are there for each prisoner during the hours of sleep?

Jails.	Cells.	Wards.	Average cubic feet of space during 1883.
Western Province.			
Węlikaḍa	387	3	939
Slave Island	294	0	1082
Breakwater	144	0	
Mahara	83	5	641
New Lunatic Asylum	0	2	636
Hulftsdorp	30	5	866
Negombo	6	19	646
Kalutara	24	4	562
Kęgalla	2	2	449
Ratnapura	0	9	733
Avisawella	3	3	1,507
Central Province.			
Kandy (old Jail)	43	12	801
Do. (new jail)	282	2	806
Nuwara Eliya	6	6	864
Badulla	12	8	827
Mátalé	0	5	569
Southern Province.			
Galle	46	15	784
Mátara	2	8	1,029
Southern Province—*contd.*			
Tangalla	0	7	1,255
Hambantoṭa	13	8	810
Balapitiya	0	5	820
North-Western Province.			
Kurunęgala	9	11	702
Puttaḷam	4	6	767
Chilaw	24	0	500
Northern Province.			
Jaffna	92	13	1,436
Mannár	0	6	142
Vavúṇiya-Viláṇkuḷam	10	1	908
Mullaittívu	0	2	1,500
Eastern Province.			
Batticaloa	45	4	692
Trincomalee	4	3	6,037
North-Central Province.			
Anurádhapura	32	3	1,895
Total of all Jails in Ceylon	1,587	177	

QUESTION V.

How are the prisoners classified?

The classification in the Ceylon Prisons is as follows:—

(1) Males, convicted, who are sub-divided as follows:—
- *a* Penal stage or rigorous hard labour.
- *b* Second stage or industrial hard labour.
- *c* Third stage or industrial light labour.
- *d* Road Ordinance defaulters.
- *e* Simple imprisonment only.

(2) Females, convicted, in same class as males.

(3) Males, unconvicted, who are sub-divided as follows:—
- *a* Debtors, Crown.
- *b* Debtors, private.
- *c* Persons committed in default of bail, witnesses, &c.
- *d* Do. for further examination by Justice of the Peace
- *e* Do. for trial by Superior Courts.
- *f* Do. to await sentence and pending appeal.
- *g* Accused persons arrested on warrants in transit to other stations.
- *h* Suspected Lunatics committed for medical observation.

[At Colombo, Kandy, Galle, Jaffna, and Batticaloa no lunatics are now committed to prison, proper and separate houses of observation having been provided, which are placed under the control of the Medical Department.]

(4) Females, unconvicted.

These are the recognised divisions for classification, but (except separating males from females) it is not possible in the present stage of the Island prisons to invariably keep these classes distinct from one another, except as stated in reply to Query I.

QUESTION VI.

Is penal labour—that is, labour by treadmill, crank, or shot-drill—in force?

Shot-drill only is in force in all prisons for convicted male prisoners, except Road Ordinance defaulters and offenders committed under provisions of local Ordinances for acts not in themselves otherwise criminal.

QUESTION VII.

If so, during what periods of imprisonment, in respect of what classes of prisoners, and during how many hours, is such penal labour enforced? In stating hours of treadwheel labour, give, first, the total time on and off at the wheel, &c.; secondly, the length of spells and intervals of rest.

All classes of convicted prisoners in the penal stage, and who are not exempted therefrom by the Medical Officer on account of bodily infirmity, perform shot-drill for two hours in the forenoon and two hours in the afternoon of every weekday.

The Superintendents all report that this rule is followed, except where its relaxation has been authorized.

QUESTION VIII.

What kind of labour, other than penal labour, is in use?

Within the walls of the prison:—
- *a* All jail services, including cooking for convicts.
- *b* Coir-beating, stone-breaking, coir-twisting, and pingo-carrying.
- *c* At Welikada, carpentering, printing, mat- and brush-making are carried on. All the clothing for the prisons of the Island is made up at this prison, besides the uniform for the officers of the Convict Establishment. There is also a blacksmiths' and tinsmiths' shop at Welikada.
- *d* At Kandy the convicts are still employed in constructing the new prison buildings, without any aid from free artizans or labourers; also, breaking stone into metal for sale to the Public Works Department, repairs to public buildings, &c
- *e* At Negombo, brush-, basket-, and broom-making.

Convict labour has been extensively employed outside the Jails, as will be seen from reply to Query IX.

QUESTION IX.

If the prisoners are employed beyond the walls of the jail, state—

(1) On what kind of work they are so employed?

At *Kandy*, levelling the police barrack grounds, work at the Kachchéri premises, clearing out silt from the Kandy lake, repairs to roads and Government Civil Hospital grounds, were carried out by convict labour. Prisoners were employed in improving the grounds round the Government buildings and residences and at the Kachchéri, Government Civil Hospital, Fountain, and clearing out silt from Kandy lake.

At the *New Lunatic Asylum* temporary prison, convict artizans were engaged in completing the buildings as well as in levelling and laying out Museum grounds, painting and cleaning Government offices in the Fort.

At *Slave Island* and *Breakwater* the convicts were employed as heretofore on the Breakwater Works, as well as on the Chatham-street extension work, levelling ground for the new Fort Station, and building new wall round the Racquet Court for the Municipality

At *Mahara*, the convicts were employed as in previous years, but from June, in which month the Quarry was handed over from the Breakwater Engineer to the Prisons Department, they were further employed in mining, quarrying

(all of which work is now exclusively performed by convicts), and breaking a considerable quantity of metal for the Breakwater Works, Public Works Department, and other departments.

At *Galle*, in carting water, levelling esplanade, opening and repairing roads.

At *Negombo*, in water-carrying and road-making for Local Board.

At *Hambantota*, in collecting salt and other works connected with the Salt Department.

At *Kurunegala*, in repairing tank, opening out minor roads, and other Government works.

At *Jaffna*, in building Police quarters, cleaning Government grounds, water-carrying, &c.

At *Batticaloa*, in repairing roads and Government buildings.

Besides these special works, the prisoners at outstations are employed in breaking road metal, cleaning and scavenging public latrines and premises, keeping the minor roads in order, planting Government lands with ornamental trees, punkah-pulling, and sundry other small works.

(2) How are they supervised?

On the Breakwater Works and at Mahara by the Assistant Superintendents, Jailers, Deputy Jailers, and the usual staff of party officers.

At Węlikaḍa the parties are visited by the Superintendent, Assistant Superintendent, as well as the Jailer and Deputy Jailers frequently during the day.

At the Węlikaḍa, Slave Island, Breakwater, and Mahara prisons there is the usual staff of overseers, sub-overseers, and guards, besides the superior officers named above.

Every prison has a Jailer, who visits out-door working parties frequently.

At Kandy, Galle, Hambantoṭa, and Jaffna the convicts are supervised by overseers in addition to the ordinary guards.

At other prisons there are only guards or peons, varying according to the number of prisoners—as a rule, one officer to every ten convicts at work.

(3) How many escapes of prisoners, while being employed beyond the jail, have taken place during each of the last three years?

Jails.	1881	1882.	1883.
Western Province.			
Węlikaḍa	0	1	1
Slave Island	0	0	0
Breakwater	1	1	1
New Lunatic Asylum	0	1	1
Mahara	3	5	4
Hulftdorp	0	0	0
Negombo	1	0	0
Kalutara	0	0	0
Kęgalla	1	0	0
Ratnapura	0	1	0
Avisáwélla	0	1	0
Central Province.			
Kandy (old jail)	0	0	0
Do. (new jail)	0	2	4
Nuwara Eliya	1	3	3
Badulla	0	1	1
Mátalé	1	0	0
Southern Province.			
Galle	0	3	2
Mátara	0	0	0
Southern Province—*contd.*			
Taṇgalla	1	0	0
Hambantota	1	2	2
Balapitiya	1	0	1
North-Western Province.			
Kurunęgala	0	1	3
Puttaḷam	0	0	0
Chilaw	0	0	0
Northern Province.			
Jaffna	0	1	0
Mannár	0	0	0
Vavúṇiya-Viláṇkulam	0	0	0
Mullaittívu	0	0	0
Eastern Province.			
Batticaloa	0	0	0
Trincomalee	0	0	0
North-Central Province.			
Anurádhapura	0	1	2
Total of the Prisons of Ceylon	11	24	25

(4) How are the profits of their labour accounted for?

The value of all labour rendered to the Breakwater Works and at Mahara quarry by convicts, is reported to the Auditor-General monthly, and debited to the Breakwater.

An account of the labour contributed to each work is kept, from which the reply to Query XI. is compiled, but no money passes, nor is the labour paid for, except where articles manufactured in prisons are sold, when the actual cash realized is paid into the nearest Kachchéri and brought to account as revenue.

QUESTION X.

What was the total annual cost of the prisons during the year 1883?

Jails.	Amount. Rs	cts.	Total. Rs.	cts.
Western Province.				
Węlikaḍa	72,121	37		
Slave Island & Breakwater	57,958	37		
New Lunatic Asylum	20,446	0		
Mahara	56,612	0		
			207,137	74
Hulftsdorp	14,416	29		
Negombo	17,326	20		
Kalutara	4,951	8		
Kęgalla	4,111	46		
Ratnapura	5,636	92		
Avisáwélla	1,491	5		
			47,933	0
Central Province.				
Kandy (old jail)	12,501	1		
Bogambra	39,627	4		
Nuwara Eliya	5,570	45		
Badulla	9,232	79		
Mátalé	3,155	57		
			70,086	86
Southern Province.				
Galle	21,691	3		
Mátara	7,311	27		
Taṇgalla	3,002	31		
Hambantoṭa	15,308	8		
Balapitiya	1,836	14		
			49,148	83

Jails.	Amount. Rs.	cts.	Total. Rs.	cts.
North-Western Province.				
Kurunégala ...	11,435	33		
Puttalam ...	5,729	57		
Chilaw ...	5,438	22		
			22,603	12
Northern Province.				
Jaffna ...	12,218	61		
Mannár ...	732	8		
Vavúniya-Viláṇkulam	717	83		
Mullaittívu ...	886	62		
			14,555	14
Eastern Province.				
Batticaloa ...	6,506	5		
Trincomalee ...	1,515	93		
			8,021	98
North-Central Province.				
Anurádhapura ...	—	...	5,988	55
Total of all Jails in Ceylon ... Rs.			425,475	22

N.B.—This is exclusive of (1) the charges of medical attendance; (2) cost of medicines; and (3) cost of police guards supplied to certain prisons, which are defrayed from the general votes of the Medical and Police Departments, and not separately accounted for.

QUESTION XI.

What was the annual amount of the prisoners' earnings during 1883?

See reply to Query IX. § 4. The estimated value of the labour contributed at each prison was as under, viz.:—

Jails.	For Prison Services.* Rs.	To Public Works † Rs.	Value of Manufactures. Rs.	Total. Rs.
Western Province.				
Węlikada ...	12,644	6,837	6,290	25,771
Slave Island & Breakwater	7,062	32,907	1,802	41,771
New Lunatic Asylum ...	3,068	17,450	348	20,866
Mahara ...	4,823	30,780	—	35,603
Total Convict Estabt.	27,597	87,974	8,440	124,011
Hulftsdorp ...	1,350	2,239	—	3,589
Negombo ..	696	5,702	835	7,233
Kalutara ...	468	2,459	—	2,927
Kégalla ..	494	1,475	—	1,969
Ratnapura ...	234	1,102	—	1,336
Avisáwélla ...	155	231	—	386
	3,397	13,208	835	17,440
Central Province.				
Kandy (old jail) ..	1,103	95	117	1,315
Bogambra ..	7,107	41,606	50	48,763
Nuwara Eliya ..	432	1,521	—	1,953
Badulla ..	2,849	801	53	3,703
Mátalé ..	—	1,522	52	1,574
	11,491	45,545	272	57,308
Southern Province.				
Galle ...	2,598	8,934	709	12,241
Mátara ...	477	2,182	—	2,659
Taṇgalla .	450	758	5	1,213
Hambantota ...	2,372	12,761	—	15,133
Balapitiya ...	91	202	24	317
	5,988	24,837	738	31,563
North-Western Province.				
Kurunégala ..	1,700	9,268	120	11,088
Puttalam ...	503	1,917	130	2,550
Chilaw ...	244	3,253	—	3,497
	2,447	14,438	250	17,135
Northern Province.				
Jaffna ...	1,335	3,687	16	5,038
Mannár ...	11	16	—	27
Vavúniya-Viláṇkulam ...	44	125	—	169
Mullaittívu ...	4	67	—	71
	1,394	3,895	16	5,305
Eastern Province.				
Batticaloa ...	389	3,665	44	4,098
Trincomalee ...	91	531	—	622
	480	4,196	44	4,720
North-Central Province.				
Anurádhapura ...	449	4,108	—	4,557
Total of all Jails in Ceylon	53,243	198,201	10,595	262,039
Other reimbursements ... Rs.				2,289
				Rs 264 328

* Value at current rates of labour of prisoners engaged as clerks, cooks, orderlies, sick attendants, cleaners, &c.

† For which Government would have to incur expenditure, if prison labour were not available.

QUESTION XII.

What are the number of the hours allotted for sleep? And, if sleep is in association, are the dormitories lighted; and how often are they patrolled during the night?

The hours of sleep are from 6 P.M. to 5 A.M., as laid down in the Prison Manual, Rule 186. This regulation is reported as carried out, and in all prisons the dormitories are lighted and patrolled at night.

QUESTION XIII.

What were the number and nature of the punishments inflicted for offences committed by prisoners undergoing imprisonment?

Jails.	By Superintendent.									By Prison Visitors.				By Court.			Grand Total.
	Reduction to Penal Stage	Forfeiture of Marks	Lashes with Cat, not exceeding twelve.	Strokes with Rattan.	Punishment Diet, one to seven days	Disrated from Constable's Office.	Solitary confinement, one to seven days.	Otherwise.	Total.	Solitary confinement.	Lashes and Strokes.	Additional Imprisonment.	Total.	Additional Imprisonment.	Lashes.	Total.	
Western Province.																	
Weliksda	119	134	12	37	256	5	6	31	600	—	—	1	1	—	—	—	601
Slave Island & Breakwater	27	96	5	25	22	5	—	4	184	—	—	—	—	—	—	—	184
Mahara	62	110	9	25	42	5	—	1	254	—	—	—	—	—	—	—	254
New Lunatic Asylum .	10	35	—	8	26	7	—	—	86	—	—	—	—	—	—	—	86
Hulftsdorp	—	—	—	—	—	—	7	—	7	—	—	—	—	—	—	—	7
Negombo	—	6	1	18	7	—	1	—	33	—	—	—	—	—	—	—	33
Kalutara	—	47	1	—	6	—	—	—	54	—	—	—	—	—	—	—	54
Kégalla	—	—	—	—	—	—	—	—	—	—	—	—	—	—	—	—	—
Ratnapura	—	—	—	—	—	—	—	2	2	—	—	—	—	—	—	—	2
Avisáwélla	—	—	—	1	2	—	—	—	3	—	—	—	—	—	—	—	3
	218	428	28	114	361	22	14	38	1223	—	—	1	1	—	—	—	1224
Central Province.																	
Kandy (old jail) ...	—	—	—	—	—	—	—	—	—	—	—	—	—	—	—	—	—
Bógambra	—	3	2	14	240	2	—	32	293	—	—	1	1	—	—	—	294
Nuwara Eliya	—	—	—	2	—	—	—	—	2	—	—	—	—	—	—	—	2
Badulla	—	—	—	—	—	—	—	—	—	—	—	—	—	—	—	—	—
Mátalé		—	—	—	—	—	—	—	—	—	—	—	—	—	—	—	—
	—	3	2	16	240	2	—	32	295	—	—	1	1	—	—	—	296
Southern Province																	
Gálle	4	48	2	27	145	—	4	12	242	1	6	3	10	—	—	—	252
Mátara ..	—	—	—	6	—	—	—	—	6	—	—	—	—	—	—	—	6
Gaṇgalla	—	4	—	—	30	—	—	—	34	—	—	—	—	—	—	—	34
Hambantota	2	71	4	29	171	—	6	—	283	—	—	2	2	—	—	—	285
Balapitiya	—	—	—	—	—	—	—	5	5	—	—	—	—	—	—	—	5
	6	123	6	62	346	—	10	17	570	1	6	5	12	—	—	—	582
North-Western Province.																	
Kurunégala	—	11	—	10	10	—	—	—	31	—	—	1	1	—	—	—	32
Puttalam	—	15	—	—	27	—	3	—	45	—	—	—	—	—	—	—	45
Chilaw	—	1	—	—	13	—	—	—	14	—	—	—	—	—	—	—	14
	—	27	—	10	50	—	3	—	90	—	—	1	1	—	—	—	91
Northern Province.																	
Jaffna .. .	—	3	—	1	1	—	9	—	14	—	—	—	—	—	—	—	14
Mannár ...	—	—	—	—	—	—	—	—	—	—	—	—	—	—	—	—	—
Vavúniyan-Vilángkulam ..	—	—	—	—	1	—	—	—	1	—	—	—		—	—	—	1
Vullaittívu	—	—	—	—	—	—	—	—	—	—	—	—	—	—	—	—	—
	—	3	—	1	2	—	9	—	15	—	—	—	—	—	—	—	15
Eastern Province.																	
Batticaloa	3	3	—	2	5	1	—	2	16	—	—	—		—	—	—	16
Trincomalee	—	—	—	—	—	—	—	—	—	—	—	—	—	—	—	—	—
	3	3	—	2	5	1	—	2	16	—	—	—	—	—	—	—	16
North-Central Province.																	
Anurádhapura ...	—	9	—	2	40	—	—	—	51	—	1	—	1	—	—	—	52
Totals of all Jails in Ceylon	227	596	36	207	1044	25	36	89	2260	1	7	8	16	—	—	—	2276

QUESTION XIV.

Is there, or are there, any Chaplain or Chaplains of any, and what, religious persuasions?

There are no Prison Chaplains, but accredited ministers of all persuasions are admitted on application.

QUESTION XV.

Are religious services regularly, or otherwise, performed for the benefit of the prisoners of any, and if any, what religious persuasion?

At Welikada, Slave Island, Breakwater, Borella Hospital, Hulftsdorp, and Kandy (new) Jails frequent services are held both by Protestant and Roman Catholic Ministers, on Sundays; and religious instruction is also given by Catechists of various denominations regularly. At other prisons such services are held whenever any Minister expresses a wish to do so.

QUESTION XVI.

Are Roman Catholic Priests and Dissenting Ministers allowed free access to prisoners of their own persuasion? And are they apprised when prisoners of their respective persuasions enter the prison?

They are allowed free access, but are not informed when any such prisoners enter the prison, unless at the express wish of a prisoner.

QUESTION XVII.

What provision is made for the education of prisoners?

At Welikada education is confined to the juveniles by paid teachers, for three hours a day on week-days, and three hours on Sundays.

At Slave Island and Breakwater teachers appointed by Government hold school from 10½ to 1 o'clock every Sunday.

At Negombo teachers appointed by Government hold school from 12 to 2 P.M., on week-days, and on Sundays from 6 A.M. to 10 A.M.

QUESTION XVIII.

On what conditions are remissions of imprisonment granted?

Good conduct, by which is meant industrial good behaviour in matters of discipline. Remissions of terms of imprisonment are granted in proportion to the number of good conduct marks earned by prisoners. Ordinarily, the number of marks a prisoner can earn in a week is nine, and the highest remission a prisoner can obtain by uniform good conduct is two-ninths of the whole term of imprisonment to which he was sentenced, exclusive of the period of three months passed in the penal stage. When suitable work is available, all well-conducted, long-sentenced prisoners, who have been over two years in jail, are eligible to earn one additional mark a week on becoming efficient artizans. After they have earned a further instalment of 1,040 marks such workmen are eligible to earn two marks per week extra, and upon earning another instalment of 1,144 marks they become further eligible to earn three marks extra a week; but the number of these is very limited.

A prisoner sentenced to three months' imprisonment, or under, is not eligible for any remission of his or her sentence

QUESTION XIX.

Have Coroners' inquests been held on every occasion of a death in prison during the past year? And what were the verdicts?

Every death is reported to the Coroner, with a medical certificate as to the cause. Except at Colombo, formal inquests are not as a rule held, unless under special circumstances, but no dead body is interred without the Coroner's permission.

The number of deaths and inquests held have been as follows:—

Jails	Number of Deaths.*		Number of Inquests held.
Welikada			
Slave Island and Breakwater ..	14	...	14
New Lunatic Asylum.....			
Mahara			
Negombo†	12	...	12
Kandy New Prison.....	7	...	1
Matalé	1	...	0
Galle	5	..	1
Hambantota	2	...	2
Kurunégala	2	...	0
Jaffna	3	...	3
Anuradhapura	1	...	0
Puttalam.....	1	...	0
Total ...	48		33

QUESTION XX.

(1) **What was the sanitary state of the prisons during the year 1883?**

Very satisfactory.

(2) **What were the prevailing diseases?**

Dysentery and Fever.

* Exclusive of those executed.

† This prison is the sanatarium of the Department where old, weakly, and sickly convicts are sent.

QUESTION XXI.

What are, shortly, the rules as to Diet?

The following is the dietary scale now in force in all prisons :—

Articles.	European and Burghers. Full. oz.	Ordinary. oz.	Penal. oz.	Natives. Full. oz.	Ordinary. oz.	Penal. oz.	Punishment Diet. Europeans and Burghers. oz.	Natives. oz.
Bread	16	12	24	4	4	4	28	0
Rice	16	10	8	20	20	20	0	22
Meat or Fish	8	8	0	5	2½	0	0	0
Vegetables	8	8	4	4	4	4	0	0
Plantain	4	4	0	2	0	0	0	0
Dholl	0	0	0	2	2	0	0	0
Sugar or Jaggery.	1	1	0	1	1	0	0	0
Coffee	½	½	0	½	½	0	0	0
Ghee	½	½	0	½	½	0	0	0
Onions	½	½	0	½	½	0	0	0
Salt and Pepper	¾	¾	¾	¾	¾	¾	0	¾

Curry stuffs.—A sufficient quantity.

The quantities specified are a day's consumption for an adult, and are served out at three meals: one at 5·30 A.M., consisting of bread, coffee, &c.; one at 11 A.M., consisting of one-half of the remaining articles; and the remainder at 5·30 P.M.

In the case of juvenile offenders under sixteen years of age a deduction is made of one ounce of bread, six ounces of rice, and one-fifth of the ration of meat.

Ordinary Full Diet is only given to convicted prisoners who have been actually two years in Jail.

Penal Diet is given to convicted prisoners with sentences of two months and under, during the whole of their term; to other convicted prisoners on two days in each week during the first three months of their sentences.

Ordinary Diet is given to all unconvicted prisoners, and to all convicted not entitled to full, or liable to penal diet.

Punishment Diet is only given when specially ordered as a punishment for breach of prison rules and regulations.

As an exceptional measure, and in view of the more severe labour exacted on the Breakwater Works, and Mahara quarry, exceptions are made to the above rules from time to time.

A light labour Diet has since been established.

Prisons Office,
Colombo, 3rd April, 1884.

W. THOMPSON,
Acting Inspector-General of Prisons.

CHARITABLE AND LITERARY INSTITUTIONS.

CHARITABLE INSTITUTIONS.

Name of Town or District in which situated	Hospital	Lunatic Asylum	Alms-house	Other Institutions	Number of Inmates	How supported.
WESTERN PROVINCE.						
Colombo — Maradána	General Hospital	...		...	4,121 patients treated during 1883.	By Government
	Merchant Seamen's	.	...	..	56 do.	One rupee and 50 cents a day is paid by each patient as cost of subsistence.
				Out-door Dispensary	8,249 do.	By Government. The poor of the town receive medicine and medical advice *gratis*.
	Lying-in-Hospital			..	77 do	By Government.
Wellikada		One		...	274 do	
Hendala	Leper and Pauper	.	...	..	153 leper do 4 pauper do	
				Out-door Dispensary	611 patients do.	
Kirulapona	Small-Pox & Cholera			...	648 small-pox do 2 cholera do	
Mahara	.	..	...	Out-door Dispensary	438 do.	
				Friend-in-Need Society	421 pensioners	By Government donation and private contributions.
				Rustomjee Jamsetjee Jejeebhoy Scholarship Fund	...	Two scholars maintained during the year at a cost of Rs. 1,061·25.
Pettah	..	...	.	Library	...	By Government donation and private subscriptions
Negombo	Civil Hospital	...	.	...	341 do	By Government.
	Small-Pox Hospital	...	.	.	3 do.	
				Out-door Dispensary	3,979 do.	
				Benevolent Society	35 .	By contribution from Government and private subscriptions.
				Reading Room	...	
Panaduré (Pantura)	Civil Hospital	...	.	...	246 do	By Government.
				Out-door Dispensary	10,334 do.	
Bandaragama		...	...	do.	1,722 do.	
Kalutara	Civil Hospital	..	...	...	322 do.	
	Small-Pox Hospital	..	...	.	2 do	
				Out-door Dispensary	4,007 do	
				Book Club	.	By Government donation and private subscriptions.
				Friend-in-Need Society	24	
Matugama	...	...	...	Out-door Dispensary	3,656 do	By Government.
Sabaragamuwa (Ratnapura)	Civil Hospital	...	...	...	46 do	The proprietors of estates are charged 30 cents per diem per head for estate coolies treated in hospital.
				Out-door Dispensary	3,056 do.	By Government

		Book Club -	...		By Government donation and private subscription.
Kégalla - -	Civil Hospital -	...	327	do -	By Government Proprietors of estates are charged 25 cents per diem per head for estate coolies treated in hospital
		Out-door Dispensary -	1,286	do. -	By Government.
		Book Club -	...		By Government donation and private subscription.
Avisáwélla - -	... ...	Out-door Dispensary -	810	do -	By Government.
Beruwala - -	.. ..	do	2,759	do -	do
Minuwangoda - -	... ...	do	2	do. -	do Opened on 15th December, 1883.
Avisawella - -	. ...	do	187	do. -	Estates branch By Government
Rakwana - -	... .	do	824	do. -	
Balangoda - -	. ...	do	1,107	do -	
NORTH-WESTERN PROVINCE					
Kurunegala - -	Civil Hospital -	...	1,074	do. -	By Government
		Out-door Dispensary -	7,021	do	do.
		Library and Newsroom -	..		By Government donation and private subscription.
Pitigal Kóralé South -	do -	...	10.63	daily average -	By Government
		Out-door Dispensary -	2,189	patients treated during 1883	
Puttalam and Kalpitiya -	do -	.	16.32	daily average -	
		Out-door Dispensary at Puttalam -	4,713	patients treated during 1883	
		do at Kalpitiya -	579	do. -	
		Reading Room, Puttalam	...		By Government donation and private subscription.
St. Anna's, Tallavilla -	... ...	Out-door Dispensary -	52	patients treated during 1883	By Government.
Maravila -	... .. .	do	736	-	
SOUTHERN PROVINCE					
	Civil Hospital -	..	1,957	patients treated during 1883	
	Hospital for women at Kaluwella - ..	.	102	do. -	
		Buona Vista Orphanage-	...		By Government and by fees charged.
Galle Four Gravets -		Out-door Dispensary -	4,126	do -	By Government
		Friend-in-Need Society -			By Government and voluntary contributions.
		Reading Room -	.		Do do do.
	House of observation ..	...	18	do. -	By Government
Unawatuna in Talpé Pattu	Bat field House - ...		15	do. -	
	Small-Pox Hospital -	.	46	do. -	

CHARITABLE INSTITUTIONS—*continued*

Name of Parish or District in which situated.	Hospital	Lunatic Asylum	Alms-house	Other Institutions.	Number of Inmates.	How supported.
SOUTHERN PROVINCE—*contd*						
Mátara - -	Civil Hospital -	...	..	...	375 patients treated during 1883.	By Government, except in the case of estate coolies, whose expenses are defrayed by the superintendents.
				Reading Room -	...	By private subscription and donation.
				Out-door Dispensary -	3,324 do. -	By Government.
				Charitable Fund in connection with Estate of Widow Elzenhansz	...	Amount distributed to the poor during 1883, Rs. 89·60. Principal in deposit, Rs. 2,240.
Weligama - -	...	...	...	Out-door Dispensary -	2 663 do. -	By Government.
Hambantota { Four Gravets	Civil Hospital -	...	..	...	262 do. -	
Tangalla -	do. -	...	...	...	127 do. -	
				Out-door Dispensary, Tangalla -	1,535 do. -	
				do. Hambantota -	3,028 do. -	
				Reading Room, Hambantota -	...	By Government donation and private subscription.
				do. Tangalla -	...	
Balapitimodara -	..	..	...	Out-door Dispensary -	1,847 do. -	By Government.
Bentota - -	..	.	...	do.	1,199 do. -	
EASTERN PROVINCE.						
Batticaloa -	Hospital -	...	...	...	19·65 daily average -	By Government.
				Out-door Dispensary -	2,941 patients treated in 1883	
				Friend-in-Need Society -	...	By public subscription.
				Library -	...	By Government donation and private subscriptions.
Trincomalee - -	Hospital -	...	...	...	10·56 daily average -	By Government.
				Out-door Dispensary -	1,213 patients treated during 1883.	
	Temporary Small-pox and Cholera -	...	...	...	...	Do. and public contributions.
				Friend-in-Need Society -	...	
				Pettah Library -	...	By Government donation and private subscriptions.
Kalmunai - -	...	...	...	Out-door Dispensary -	1,430 do.	By Government.

NORTHERN PROVINCE.						
Jaffna - -	...	...	1	...	7 widows and others *a*	By private subscriptions and donations.
				Out-door Dispensary -	1461 patients treated during 1883	By Government.
				Library -	...	Do. and private subscriptions.
Vannarponnai Parish, in the District of Jaffna -	Hospital -	..	...	...	737 during the year, exclusive of out-door patients	By private contributions and public grant-in-aid.
Mannár - -	..	...	...	Out-door Dispensary -	566 do. -	By Government.
Point Pedro - -	...	...	...	do. -	7,367 do. -	
Vaṇkálai and Pesalai -	...	...		do. -	213 do -	
Kankésanturai - -	...	...	...	do -	187 do. -	
Kayts - -	...	...	...	do. -	385 do. -	
Chavakachchéri -	..	...	...	do. -	1,533 do -	
Valvettiturai - -	...	...	...	do -	226 do. -	
Mullaittívu - -	..	...	...	do. -	2,850 do. -	
Vavúniya-Vilankulam -	..	...	...	do -	2,176 do. -	
				Reading Room -	..	By Government donation and private subscriptions.
CENTRAL PROVINCE.						
Kandy Gravets - -	Civil Hospital -	...	...	...	2,314 patients treated in 1883	By Government.
	Small-pox -	...	...		11 do. -	
	Lock Hospital -		...	...	28 do. -	
				1 Out-door Dispensary -	5,701 do. -	
				Industrial School -	81 - -	By subscription and profit of work done.
				Friend-in-Need Society -	...	By Government and by private contributions.
				Central Town Library -	..	By Government donation and private subscriptions.
		House of observation	...	...	39 - -	
				Refuge -	...	
Gampola - -	Civil -	..	...	...	214 patients treated in 1883	By Government.
				Out-door Dispensary -	1,704 do -	
Nuwara Eliya - -	Civil and Pauper -	..	...	...	15·87 daily average -	
				Out-door Dispensary -	300 patients treated in 1883	
Badulla - -	Civil -	...	...	...	27·53 daily average -	
	Small-pox -		...	...	...	
				Out-door Dispensary -	793 patients treated in 1883	
				Volunteer Reading Room	..	By Government donation and private subscriptions.

a The average number for the year

CHARITABLE INSTITUTIONS—*continued.*

Name of Parish or District in which situated	Hospital	Lunatic Asylum	Workhouse	Other Institutions	Number of Inmates	How supported
CENTRAL PROVINCE—*contd*						
Mátalé - -	Civil Hospital -	...	.	...	653 patients treated in 1883	By Government.
				Out-door Dispensary -	348 do -	
				Library -	...	By Government donation and private subscriptions.
Dambulla - -	Pauper -		...		223 do.	By Government.
				1 Cooly line -	13 ...	
				Out-door Dispensary -	840 do. -	
Nalanda - -	...	...	..	1 Cooly line	11 ... -	
Kelebokka - -	District Hospital -	..	...	...	81 ...	
				Out-door Dispensary -	1,273 do. -	
Haputalé - -	do. -	...	...	...	169 do -	
				Out-door Dispensary -	748 do. -	
Dikoya - -	do. -	...	...		322 do. -	
				Out-door Dispensary -	1,598 do. -	
Katugastota - -	do. -	...	...		25 do -	
				Out-door Dispensary -	455 do. -	
				Refuge -	...	
Madulsima - -	do. -	...	...	...	72 do. -	
				Out-door Dispensary -	915 do. -	
Uda Pusselláwa -	do. -	...		...	115 do. -	
				Out-door Dispensary -	881 do. -	Estates Branch By Government.
Lindula - -	do. -	...	...	...	390 do. -	
				Out-door Dispensary -	2,067 do. -	
Mátalé - -	...	.	..	do.	653 do. -	
Badulla - -	...	...		do.	103 do. -	
Dimbula - -	.	...	..	do.	1,894 do -	
Maskeliya - -	...	...	...	do.	847 do. -	
Maturata - -	...	...	...	do.	981 do. -	
Deltota - -	...	...	...	do.	834 do. -	
Teldeniya - -	...	...	.	do.	2,014 do. -	
Kadugannáwa - -	...	...	...	do.	433 do. -	
Ramboda - -	..	...	...	do.	1,093 do. -	
Nawalapitiya - -	...	...	...	do.	1,248 do. -	
NORTH-CENTRAL PROVINCE.						
Anurádhapura Town .	Pauper & Immigrant	...	...	...	...	By Government.
				1 Out-door Dispensary -	2,754 patients treated in 1883	

			Reading Club -	...	By Government donation and private subscriptions.
Mihintalé - -	do. - ...	...	...	...	By Government.
Rambáwe - -	Hospital shed attached to Cooly Bungalow - ...	...	1 Out-door Dispensary -	1,159 patients treated in 1883	
Madawachchi - -	do. - ...	...	...	..	
Tirappana - -	do. - ...	...	.	. .	
Maradankadawila -	do. - ...	...	...	.	
Ellagamuwa - -	do. - ...	...	.	...	
			...	...	

In the Central Province the patients admitted to Government Civil Hospitals include a few coolies from coffee estates, for whom a charge of 25 cents per head per diem is made to the estate.

In all Provinces Paupers are treated free.

[Extracted from the Reports of the several Government Agents.]

LUNATIC ASYLUM RETURN.

Question I.—(STATISTICAL.)

GENERAL STATISTICAL TABLE.

	Number admitted during 1883.	Daily average Number during 1883.	Number of Attendants: Resident: Employed in attendance on the Patients	Number of Attendants: Resident: Employed as servants or only partially as attendants.	Number of Attendants: Non-Resident: Employed in attendance on the Patients	Number of Attendants: Non-Resident: Employed as servants or only partially as attendants	Discharged: Cured	Discharged: Relieved	Discharged: Not Improved	Number of Patients who died in 1883	Average Stay of those: Dead in 1883	Average Stay of those: Discharged	Average Stay of those: Remaining at end of 1883
											y m d.	y m d	y. m d
Males .	47	176·65	27	6	—	—	17	6	3	17	4 11 28	1 0 21	6 8 28
Females ...	27	90·07	13	1	—	—	11	3	4	5	4 1 27	1 5 14	7 0 26
TOTAL...	74	266·72	40	7	—	—	28	9	7	22	—	—	—

OBITUARY TABLE

Number of Deceased on Register.	Age of Deceased	Sex of Deceased	Bodily Condition when admitted	Form of Mental Disorder	Date of Admission.	Cause of Death	State whether a Coroner's Inquest was held, and what was the Verdict	State whether a Post-Mortem Examination was held
81	25	Female	—	Chron. Mania	14th June, 1876	Phthisis	No	Yes
261	35	Male	Bad	Acute Mania	1st Dec, 1882	Acute Mania	do.	do
131	55	Female	Feeble	Chron Mania	16th Dec, 1878	Acute Dysentery	do.	do
5	45	Male	Very bad	Gl Paralysis	15th Jan., 1883	Gl Paralysis	do	do
8	25	do	Fair	Acute Mania	31st Jan., 1883	Hemiplegia	do	do
88	41	do	do	Melancholia	12th March 1876	Phthisis	do	do
119	35	do	Feeble	do.	16th August, 1878	do	do	do
255	28	do	Fair	Mania	29th Oct., 1882	Pneumonia	do	do
44	58	do.	do.	Dementia	31st May, 1870	Paraplegia	do	do.
197	20	Female	Feeble	Imbecility	28th May, 1881	Phthisis	do	do
258	30	Male	Good	Epilepsy	6th Nov, 1882	Pneumonia	do	do.
11	60	do.	Fair	Chron Mania	22nd April, 1858	Pleurisy	do	do
207	32	do.	Feeble	Imbecility	26th Sep, 1881	Dysentery	do	do
96	35	Female	Fair	Imbecile	23rd Nov, 1876	Tetanus	do	do
134	60	Male	Good	Dementia	10th Feb, 1879	Dysentery	do	do.
51	60	do.	Very bad	Melancholia	10th Sep., 1883	Melancholia	do	do
217	60	do	Feeble	do.	30th Jan, 1882	Suicide*	Yes	do
158	35	do	Good	Mania	27th April, 1880	Tuberculosis	No	do.
33	50	do.	do	Dementia	5th Sep, 1867	Anæmia	do	do
48	45	Female	Very bad	Mania	4th Sep, 1883	Diarrhœa	do	do
184	27	Male	Feeble	Melancholia	23rd March, 1881	Phthisis	do	do
248	41	do	do	Gl Paralysis	14th Oct, 1882	Gl Paralysis	do	do

* The deceased committed suicide whilst of unsound mind

SPACE AND ACCOMMODATION TABLE

Description of Rooms.	The Number of such Rooms	The Gross Cubic Space of all such Rooms	The Gross Superficial Area of all such Rooms	The Average amount of Cubic Space available for each Patient	Average Temperature: Winter	Average Temperature: Summer	The amount of Window Space
Dormitories	20	112,500 feet	7,500 feet	707 5 feet	.	..	795 feet
Day Rooms and Corridors used as Day Rooms	15	182,140 feet	11,767 feet	3,087 1 feet	.	..	Protected by rails
Temporary Ward	1	26,522,437 feet	2,040,187 feet	884 feet	...	..	.
Single Rooms ...	24	29 952 feet	2,304 feet	1,248 feet	.	..	297 feet

What is the source of the water-supply; the quality of the water; and the amount of water available for each patient every day?—Five surface wells—liable to contamination, usually limited only by means of conveyance, which is chiefly by carriage in tubs on men's backs. It may be said that it is generally very inadequate, in the dry season, water has to be purchased and brought in carts A new pump and set of pipes are being fixed which, so long as the water in the well does not fail, will probably give a sufficient supply.

What is the number of (I) Lavatories?—Ten.
(II) Baths?—Nine.
(III) Latrines?—Nine.

What is the system of sewerage?—A set of brick gutters running round the Asylum and through the quadrangles and under the latrines. Under the latrines, etc., they are covered and difficult to keep clean. They are rapidly becomming ruinous and will soon become dangerous, if not so now. They end in an open and often stagnant ditch close to the Asylum. The foul water of this ditch may be said to be disposed of by soakage within 100 yards of the Asylum. The excreta of the latrines (with the dry-earth) is carted away and buried two miles from the Asylum.

Question II.—(MANAGEMENT.)

RESTRAINT.

Restraint	Seclusion under Lock and Key	Restraint by Attendants.	Mechanical Restraint.
The number of times resorted to	1	None	None
The number of persons subjected to	1	do	do.
The greatest duration of, in any single instance	4 hours	do	do

In reference to the above Table, state —

I. By whose authority patients are restrained?—Medical Superintendent only.

II. What kinds of mechanical restraint are in use?—None.

III. Whether any, and (if any) how many cases of cruelty by attendants to patients have been brought to the notice of the proper authority, and what was the result in each case?—None.

IV. What was the number of cases of injury to patients—

(I) By themselves?—One.

(II) By other patients?—One.

(III.) By attendants?—None.

OCCUPATION

State the extent of

	A.	R.	P.	
(I) The airing courts . . .	0	3	27	Belonging to the Asylum.
(II) And other grounds . .	34	0	25	

Are the patients, as a rule, given daily exercise, their health permitting?—Yes.

Are they confined to airing courts, or allowed to walk in other grounds, and sent beyond the Asylum?—Not confined to airing courts. They are sent out in walking parties, and, weather permitting, are assembled twice daily on the greens.

Are any means taken to amuse the patients, or to induce them to amuse themselves? Detail them.—Yes, various games are played in the wards and on the greens. Newspapers, English, Sinhalese and Tamil provided. Musical instruments. A band is hired occasionally and a fête given on the greens.

How many religious services were held in 1883?—Fifty-two.

What was the average attendance?—Thirty.

In what building, and how many could it contain?—Verandah of ward five, fifty.

Give the Daily Average Number of Patients who were employed in 1883

Distinguishing the Sexes.	Specifying the character of the Employment		
	Agriculture and Gardening.	Trade.	Household Work, drawing Water, &c.
Male	48	21	46
Female	27	10	28

Question III.—(DIET.)

Table of Diets for European Patients in Civil Hospitals.

Ordinary	Low	Spoon.
12 ozs. Bread 1 lb. Meat 1 oz. Sugar ½ oz. Coffee, or ¼ oz. Tea ½ oz. Salt 2 cents for Curry Stuff 8 ozs. Rice 2 Eggs 4 ozs. Milk 8 ozs. Vegetables	8 ozs. Bread 6 ozs. Sago 3 ozs. Sugar 12 ozs. Milk ½ oz. Coffee, or ¼ oz. Tea.	4 ozs. Bread 4 ozs. Sago. 3 ozs. Sugar ¼ oz. Tea.

3 lb. Firewood for each Diet.

Meals.	Ordinary.	Low.	Spoon.
Breakfast ...	½ oz Coffee, or ¼ oz. Tea. 4 ozs Bread 1 oz Sugar 2 Eggs 4 ozs Milk	2 ozs. Sago } For 1 pint Jelly. ½ oz. Sugar } ½ oz Coffee, or ¼ oz Tea. ½ oz. Sugar.	ozs Bread. oz Tea. oz. Sugar.
Dinner ...	8 ozs. Meat. 4 ozs. Bread ¼ oz Salt 1 cent for Curry. 4 ozs Rice 4 ozs Vegetables	2 ozs Sago 1 oz Sugar 4 ozs Bread. 6 ozs. Milk.	2 ozs. Sago. 1 oz Sugar.
Supper ...	The same as Dinner.	The same as Dinner	The same as Dinner.

Breakfast at 6 A M Dinner at 11 A.M. Supper at 5 P M

Table of Diets for Native Patients in Civil Hospitals.

Ordinary	Half Ordinary	Low.	Spoon
3 Appas, or Bread of same value 12 ozs Meat or Fish ½ oz Sugar. ½ oz Coffee ¼ oz. Salt 2 cents for Curry Stuff 1¼ lb Rice. 8 ozs Vegetables.	3 Appas, or Bread of same value. 6 ozs Meat ½ oz Sugar. ½ oz Coffee. ¼ oz Salt 1 cent for Curry Stuff. 10 ozs Rice 4 ozs Vegetables	4 ozs. Sago, or Rice, or Arrowroot 2½ ozs. Sugar. ½ oz. Coffee. 8 ozs Bread. 6 ozs Milk	4 ozs Bread. ½ oz Coffee. 4 ozs Sago 2½ ozs. Sugar

3 lbs. Firewood for each Diet.

Meals	Ordinary	Half Ordinary.	Low.	Spoon
Breakfast	½ oz Coffee ½ oz Sugar. 3 Appas or equivalent in Bread	½ oz Coffee ½ oz Sugar 3 Appas or equivalent in Bread.	4 ozs Bread ½ oz Coffee ½ oz Sugar	4 ozs Bread. ½ oz Coffee. ½ oz Sugar
Dinner ..	10 ozs Rice 6 ozs Meat 1 cent for Curry Stuff. ¼ oz Salt 4 ozs Vegetables	5 ozs Rice. 3 ozs Beef ½ cent for Curry Stuff. ⅛ oz Salt 2 ozs Vegetables.	2 ozs Sago. 1 oz Sugar 2 ozs Bread. 3 ozs Milk.	2 ozs Sago. 1 oz. Sugar.
Supper	The same as Dinner	The same as Dinner	The same as Dinner	The same as Dinner.

Breakfast at 6 A M Dinner at 11 A.M. Supper at 5 P M.

Question IV.—(INSPECTION.)

Divide the Patients in the Asylum into the following classes:—

Classes	Males	Females
(I) Maniacal and Dangerous	30	13
(II) Quiet Chronic	97	51
(III) Melancholy and Suicidal ..	23	15
(IV) Idiotic, Paralytic, Epileptic	28	17
TOTAL—	178	96

Give the number of Visits of Inspection paid to the Asylum in 1883.

Distinguishing those Visits in which all Patients were seen and every part of the Building visited, from Visits of Partial Inspection.	And stating the Official Position of the Visitors.							
	By the Governor or Colonial Secretary.		By a Government Inspector.		By Committee of the Governing Body		By an Inspector specially charged to ascertain the continued Lunacy or otherwise of the Patients	
	By Appointment.	Of Surprise	By Appointment	Of Surprise	By Appointment.	Of Surprise.	By Appointment.	Of Surprise
1 Complete Inspections .	1	None	Weekly, by P. C. M. O.	None	None	None	None	None
2. Partial Inspections ...	None	None	None	do	do.	do.	do.	do.

State how many reports of the following kinds have come under the notice of the Governor :—

(I) Financial and Statistical (showing, amongst other things, on what system the Money and Store Accounts are kept and audited).

(II) Reports by the person or persons charged with the immediate management of the Asylum.

(III) Reports by an Official Inspector independent of the Governing Body of the Asylum.

None.

HOSPITAL RETURNS.

HOSPITAL RETURNS FOR THE YEAR 1883.

QUESTION 1.

Hospitals.	Number remaining in Hospital at the commencement of the year	Number admitted during the year.	Daily Average in Hospital during the year	Attendants. Nurses, doing no other duty: Day Nurses	Attendants. Nurses, doing no other duty: Night Nurses	Attendants. Servants partially or not at all employed as Nurses: Not Nurses	Attendants. Servants partially or not at all employed as Nurses: Partly Day Nurses	Attendants. Servants partially or not at all employed as Nurses: Partly Night Nurses	Patients Discharged. Cured	Patients Discharged. Relieved	Patients Discharged. Not improved	Number who died	Average Stay of those: Dead	Average Stay of those: Discharged	Average Stay of those: Remaining at the end of year	Specify the longest time for which any one Inmate has stayed
Western Province													days	days	days	
Leper Asylum, Hendala																
Males	115	34	114·99	.	...	.	9		..	14	3	14	104·42	92·52	329·98	} 365 days
Females	23	4	18·76	...		...	1			5	.	3	259·66	205·20	265·31	
General Hospital, Colombo																
Males	94	2998	121·14		2	17	12		1817	793	65	279	8·48	8·76	22·56	90 days, for anæmia
Females	39	1210	47·06	5	2	...	4	...	790	240	36	153	7·42	10·25	23·16	54 days, for debility.
De Soysa Lying in Hospital, Colombo																
Males	...		...			3	.	...		...	.	..				
Females	6	77	3·83	2	...	..	.	.	78		..	4	4·25	10·78	14·00	80 days, a case of childbirth.
Pánadurá																
Males	3	200	8·38	..		1	2		149	19	6	25	12·4	15·66	5·75	71 days, for compound fracture
Females	2	46	1·78		1	..		.	39	2		6	8·33	14·65	2	28 days, for continued fever
Kalutara																
Males	4	246	9·00		...	..	2	..	171	35	20	20	6·95	9·37	257·5	59 days, for fracture,
Females	7	71	3·22	.		...	1		56	9	5	5	13·8	9·08	157·00	58 days, for general dropsy
Kegalla																
Males	2	258	8·51		2	1	...	...	211	30	...	17	4·11	12·22	45·50	63 days, a case of multiple injuries
Females	7	60	1·82		1	..	.		43	4	..	9	7·22	11·27	6·36	40 days, a case of ulcer
Ratnapura																
Males	16	381	23·23		3	2	.	..	286	57	5	29	10·31	21·92	27·65	90, paralysis
Females	13	83	5·20		1	.	.		59	10	3	10	13·70	22·33	11·14	88, asthma
Negombo.																
Males	11	243	15·53		4	3	..	.	191	27	3	25	11·12	23·88	14·12	90 days anæmia
Females	2	85	4·71		1	..			53	15	2	16	3·75	23·04	48	79 days, ulcer
North-Western Province.																
Kurunegala																
Males	56	784	41·18		4	7		...	480	236	..	90	6·91	19·34	16·55	155 days, a case of lacerated wound.
Females	11	163	9·81		1	.	..	.	103	44	.	14	6·57	22·44	14·76	142 days, a case of diarrhœa
Puttalam																
Males	26	271	14·68		3	1	.	.	215	35	4	26	12·19	18·22	24·35	84, rheumatism
Females	4	46	1·64		1	..	...	...	31	5	...	10	9·50	12·16	16·5	34, ulcer
Chilaw																
Males	2	18	1·09		1	2	...	...	10	6	1	3	6·66	22·40	...	41 days, a case of phthisis
Females	5	6	·56		1	...	...	...	9	1	...	1	17·00	19·10	...	54 days, a case of ulcer
Morávila.																
Males	3	150	8·40	...	..	.	1		132	1	4	14	19·28	20·33	5·00	290 days, for paralysis
Females	1	33	2·23	..	...	.	1		30	..	1	3	15·00	24·87	...	90 days, for syphilis secondary.

QUESTION I.—*continued.*

Hospitals	Number remaining in Hospital at the beginning of the year	Number admitted during the year	Daily Average in Hospital during the year	Attendants. Nurses, doing no other duty. Day Nurses	Night Nurses	Servants partially or not at all employed as Nurses. Not Nurses.	Partial Day Nurses	Partial Night Nurses.	Patients Discharged. Cured	Relieved	Not improved	Number without.	Average Stay of those. Dead	Discharged	Remaining at the end of year	Specify the longest time for which any one Inmate has stayed.
													days.	days.	days	
Southern Province																
Galle																
Males	33	793	36 59		6	3	1		523	210	18	38	19·65	15·84	19 16	93 days, a case of cancer.
Females	19	264	12 40		5			...	165	86	4	15	14 93	15·63	24 23	112 days, a case of ulcer.
Matara																
Males	14	254	17 47			4		..	150	59	23	20	15 50	24 33	26 43	143 days, a case of necrosis
Females	8	99	6 49	..		1	.	...	54	21	18	6	3 66	23 21	23 87	116 days, a case of ulcer
Hambantota																
Males	4	225	7 95	.			3		178	39	.	2	2	9 71	78 90	81 days, ulcer.
Females	1	32	1 10		...			...	24	6		2	4	9 26	116 00	55 do.
Tangalla																
Males	2	98	4 52			1	.	..	43	36	15	..		16 22	21 00	59 days, anæmia.
Females	1	26	1 62		.	1			12	12	2	1	3·00	22 69	.	58 days, chronic rheumatism
Eastern Province																
Trincomalee																
Males	10	176	9 13		..		2		160	6	5	10	5 10	9 59	328 80	94 days, ulcer.
Females	2	30	1 43	.			1		22	4	1	2	3·50	9 55	86·33	61 days, parangi
Batticaloa.																
Males	12	272	16 61		1	2	1		247	11		11	14·63	21 53	23 86	92 days, a case of diabetes
Females	2	39	3·01		1	.			34	5			.	26 64	30·50	93 days, a case ulcer
Northern Province																
Mullaittivu.																
Males	30	217	23 08		..	...	2	...	92	121	5	6	5 33	34·98	33 34	87 days
Females	20	154	16·52		..		1	..	55	97	2	4	5 25	35 92	29 87	91 do
Varunigan Vilankulam																
Males	25	231	19 10	.	..	2	.	..	184	41	2	14	11 42	28·05	29 60	151 days, for mortification of foot
Females	3	68	5·51	..	.	1	.	...	49	14	3	2	8 5	28 34	41·33	90 days for ulcer in a cachectic subject
Point Pedro																
Males	8	276	9 46	Two male attendants					195	76	4	4	8 25	12·24	10 8	84 days, chronic rheumatism.
Females	6	76	2 57	One female attendant One latrine cooly.					64	12	1	1	1 00	11·28	17·75	44 days, ulcer
Central Province																
Civil Hospitals																
Kandy																
Males	70	1726	82 26		..	7	7		1143	384	36	160	15 49	16 53	23·28	98 days, chronic dysentery
Females	14	504	26·99	2			4		349	66	6	70	18·25	19 40	15 00	91 days, ulcer.
Gampola																
Males	23	462	28 73		..	2	3		314	50	3	90	9·92	12 66	20·86	201, tumour
Females	14	123	9 16		.		1		71	12	2	33	11 75	16 97	16 47	83, general dropsy
Badulla																
Males	33	673	22 74	.	.	1	3		544	32	10	97	12·22	11 36	19 86	115 days, gunshot wound
Females	5	124	4 79		...	.	1		88	6	1	30	10 50	14·42	16·25	115 days, lacerated wound.
Matale																
Males	14	451	21 46	3	...	2	...	..	371	10	3	71	13·21	17·15	31 10	162 days, for urinary fistula.
Females	11	175	10·44	2	..	.	...	...	149	6	1	28	12·14	21·87	29·50	100 days, for general dropsy.

QUESTION 1.—*continued*

Hospitals	Number remaining in Hospital at the beginning of the year	Number admitted during the year	Daily Average in Hospital during the year	Attendants. Nurses, doing no other duty: Day Nurses.	Attendants. Nurses, doing no other duty: Night Nurses.	Attendants. Servants partially or not at all employed as Nurses: Not Nurses.	Attendants. Servants partially or not at all employed as Nurses: Partial Day Nurses.	Attendants. Servants partially or not at all employed as Nurses: Partial Night Nurses.	Patients Discharged: Cured	Patients Discharged: Relieved.	Patients Discharged: Not improved	Number who died	Average Stay of those: Dead	Average Stay of those: Discharged	Average Stay of those: Remained at the end of year	Specify the longest time for which any one inmate has stayed
													days.	days	days	
CENTRAL PROVINCE—*contd.*																
Nuwara Eliya																
Males	11	273	13·31		.	.	2		223	20	1	34	16 14	17·29	15·33	115 days, a case of paralysis
Females	1	56	3 39	.		.	1		42	4	.	6	16 50	17 69	65 00	89 days, a case of burn
District Hospital, Hapatale																
Males		187	10 21	1	.	.	2	..	128	13	1	35	17 77	20 57	18 50	138 days for general dropsy
Females	..	58	2 62	1	.	...	.	..	29	5	1	17	11·41	19 85	11 16	50 days, for diarrhœa
Dikoya																
Males		273	11 45	2		2	...	.	162	42	1	57	7·07	9 51	166 18	106 days, for general debility
Females		88	4 40	1		.	..	.	42	12	.	24	8 5	11 14	80	102 days, for diarrhœa
Lindula																
Males		309	12 46	2	...	3		..	126	110	7	48	7 37	16 43	11 16	131 days, parangi
Females	.	119	5 73	1					40	29	3	31	14 93	17·63	22 50	98 days, rodent ulcer
Uda Pussellawa																
Males		123	4 64		.	..	2		81	22		17	11·11	13 33	44	95 days, for chronic rheumatism
Females		30	1 45	..	.				17	4	2	6	7 5	20 17	23	63 days, for burn.
Kelebokka																
Males	9	49	3·41		1	1	2		38	12	...	5	35 80	19·96	23	121 days, a case of chronic dysentery
Females	..	35	1 33		1	.			15	11	1	7	16 28	12·70	33	120 days, a case of general dropsy
Madulsima																
Males		72	4 20	..	...	2			31	17	4	16	4·62	25 13	38 25	95 days, a case of sloughing ulcer
Females	.	34	1 83	1	.		.		15	4	2	10	10·00	24·66	17 66	59 days, a case of general dropsy
Katagastota																
Males	1	18	1 39		.	1	..		10	6		3	15·00	13 06	...	35 days, anæmia
Females	2	4	40			1			2	..		4	9 75	17 .0	...	31 days do.

QUESTION II.

Give the Name or Number of each Ward	Length in feet.	Breadth in feet.	Height in feet.	Number of Beds belonging to the Ward	Amount of cubic space available for each Patient for the average number of Patients in the Ward	The greatest number of Patients in the Ward at any one time during the year	Windows and Ventilating Openings: Total area in square feet.	Windows and Ventilating Openings: Area capable of opening in square feet	Connection of the Privy with the Ward: If Privy in Ward	Connection of the Privy with the Ward: If leading out of Ward	Is there any Sink or Drain opening in Ward? Trapped?	Is there any Sink or Drain opening in Ward? Untrapped?	Remarks
Western Province													
Leper Asylum, Hendala													
Male No 1	41 6	20	20·9	14	1324 80	14	'43	350					
Male „ 2	47 0	20	20 9	16	2300 33	16	46	376					
Male „ 3	41 6	20	20 9	14	1324 80	14	43	350					
Male „ 4	30 6	20	20·9	10	1517 50	10	33	279					
Male „ 5	52 6	20	20 9	16	1556 25	15	54	438					
Female „ 6 ..	33 0	15	13 0	7	—	—	84						
Female „ 7a / „ 7b	29 0	15	13 0	5 / 4	1413 75	2 / 3	68		No	No	No	No	
8 Male European	40 8	19	15 4	9	1480 94	9	—	110½					
9 Convalescent Female No 1 ..	44	22	15	16	1116·92	15	266	135					
10 Convalescent Male No 2 .	44	22	15	16	1210·00	15	266	135					
11 Incurables No 1	44	22	15	16	1037 14	15	266	135					
12 Incurables No 2	44	22	15	16	1116·92	15	266	135					
General Hospital, Colombo													
1 Lock Ward	53 6	19 11	19 3	14	1541 42	14	201 24	22 72					
2 Male Surgical	60 9	19 11	19 3	16	1496 65	16	23[illegible] 28	21 76					
3 Do.	65	19 11	19 3	18	1510 78	17	232 28	21 76					
4 Do	48 10	19 11	19 3	14	1389 88	14	201 24	22 72					
5. Accident Ward	39 5	20 4	19 3	8	2097 82	8	205 24	2[illegible] 62					
6 European Surgical	47 9	20	19 3	12	2487 40	11	208 24	24 06					
7 European Medical	40	20	19 3	10	2315 78	10	205·24	22 62					
8. Lying-in-Ward	28	20	19·3	6	2284 95	5	119 52	14 46					
9. Female General	68 4	20	19 3	16	1845 26	15	300·12	25 60					
10 Female Surgical.	28	20	19 3	8	1390 96	8	119·52	14·40					
11. Merchant Seamen's Surgical	21	20	19 3	6	2392 01	5	118 96	13 48	—	—	—	—	
12. Merchant Seamen's Medical	64	20	19 3	16	2674 16	12	350	34 12					
13 Male Surgical	11	19 7	19 3	2	3783·62	2	78 16	9 64					
14 General Medical	83	19 7	19 3	22	1556·26	21	378 12	35 80					
15 Female Dysentery	11	22	19 3	2	4234 54	2	400	240					
16 Female Diarrhœa	33	22	19 3	10	2309 91	10	808	360					
17 Do	33	22	19 3	10	3250 00	10	808	360					
18 Male Diarrhœa	33	22	19 3	10	2150 00	10	808	360					
19 Do	33	22	19 3	10	1625 00	10	808	360					
20 Male Dysentery	11	22	19 3	2	3818 03	2	400	240					
De Soysa Lying-in Hospital, Colombo													
Ward A	33	22	18	8	5227 20	5	202	262					
Do B	33	22	18	8		—	202	262					
Do C	15	10	15	1	450 0 00	1	72	94					
Do D ...	15	10	15	1	9000 00	1	48	70					
Do E	15	10	15	1	4500 00	1	72	94	No	Two latrines outside the wards	No	No	
Do F	15	10	15	1	28125 00	1	72	94					
Do G .	15	10	15	1	—	—	48	70					
Do H	15	10	15	1	—	—	72	94					
Do K	22	22	18	—	—	—	101	161					
Do L	22	22	18	—	—	—	101	161					
Pánadure.													
1 Male Medical	25	13	15	6	988·84	6	127·88	108·88					
2 Male Surgical	25	13	15	6	1812 26	6	142 7	123 7	No	No	No	No	
3 Male Diarrhœa	27	14½	15	6	5737 50	5	188 5	156·92					
4 Female General	33	22	15½	8	6321 91	6	291 7	259					
Kalutara													
1 Surgical	42	20	16	12	3318 51	8	440·5	320 25					
2. Medical .	42	20	16	12	3140 18	9	440 5	320 25					
3 Female	21	20	16	6	2470 58	6	240	178 5	No	Yes	No	No	
4 Male Segregation	15	11	11	2	—	—	104	76 75					
5 Female do	15	11	11	2	—	—	104	76 75					

QUESTION II.—*continued.*

Give the Name or Number of each Ward.	Length in feet.	Breadth in feet.	Height in feet.	Number of Beds assigned to the Ward.	Amount of cubic space available for each Patient for the average number of Patients in the Ward.	The greatest number of Patients in the Ward at any one time during the year.	Windows and Ventilating Openings. Total area in square feet.	Windows and Ventilating Openings. Area capable of opening in square feet.	Connection of the Privy with the Ward. If Privy in Ward.	Connection of the Privy with the Ward. If leading out of Ward.	Is there any Sink or Drain opening in Ward? Trapped?	Is there any Sink or Drain opening in Ward? Untrapped?	Remarks.
Western Province.—*contd.*													
Kégalla.													
1. Medical ...	16	15	8½	4	14571·42	3	52	—	No	—	No	No	
2. Surgical ...	16	15	8½	4	—	—	49	—					
3. General ...	33	18½	13¾	10	1678·21	10	97	50					
4. Diarrhœa ...	31	16	8½	8	1849·12	7	83	—					
5. Female ...	31	15	15½	8	4448·76	7	122	40					
Ratnapura.													
1. Medical ...	42·6	20·8	20	12	2694 17	12	467	467	No	No	No	No	
2. Surgical ...	42·6	20·8	20	12*	2348·39	12	467	467					
3. Female ...	21·6	20·8	20	8	1708·84	8	220	220					
4. General ...	43·5	21	20	14	1903·14	14	467	467					
Negombo.													
1. Female Medical...	42	20	20·5	12	11403·97	9	308		No	No	No	No	
2. Female Surgical..	42	20	20·5	12	4850·70	10	308						
3. Male General ...	42	21	20	14	2697·24	13	243	1170					
4. Male Surgical ...	42	21	20	14	7259·25	7	243	1170					
5. Male Medical ...	42	21	20	14	3224·86	13	243	1170					
6. Male Diarrhœa...	42	21	20	14	23837·83	8	243	1170					
North-Western Province.													
Kurunégala.													
1. Medical No. 1 ...	36	20	20	12	2282·09	12	620	424	No	—	No	No	
2. Medical No. 2 ...	36	20	20	12	1945 94	12	620	424					
3. Surgical ...	36	20	20	12	1981·00	12	620	424					
4. Female Medical...	21	20	20	8	1879·19	8	414	291					
5. Female Surgical...	21	20	20	8	1779·66	8	414	291					
6. General No. 1 ...	50	22	16	16	2588·23	15	896	896					
7. General No. 2 ...	50	22	16	16	6591·76	16	896	896					
8. Diarrhœa ...	24	20	20	10	2347·18	8	341	291					
9. Female Parangi...	42	20	20	16	3925·23	12	668	582					
Puttalam													
1. Medical ...	30	20	18	8	2030·07	8	194	140	No	No	No	No	
2. Female ...	20	20	17·6	8	4268·29	7	204	147					
3. Diarrhœa ...	20	20	17·6	8	6481·48	7	204	147					
4. General ...	40·6	20	15·6	14	1518·13	14	536	—					
Chilaw.													
1. Medical* ...	15	15	11·9	—	—	—	58	—	No	Yes	No	No	* Used as Dispensary, Store, & Attendants' room.
2. Surgical* ...	15	8	11·9	—	—	—	56	—					
3. General* ...	15	15	11·9	—	—	—	58	—					
4. Male Temporary .	56	24	10·8	16	15441·70	8	—	596					
5. Female Temporary	40	24	10·4	12	22690·90	4	—	484					
Mádavila.													
Male Medical Ward No. 1	42·6	20	19	12	5330·03	6	274	190·75	No	Yes	No	No	
Male Surgical Ward, No. 2	42·6	20	19	12	3013·05	10	274	190·75					
Female Ward ...	21·0	21	19	6	3757·39	4	165	108·50					
Southern Province													
Galle.													
Ground floor:													
1. General Accident	36	20	15	10	1711·56	9	262	191	No	The latrines are some distance from the wards, having covered passages between.	No	No	
2. Medical ...	36	20	15	10	1643 83	9	262	191					
3. Male Diarrhœa...	42	20	15·6	12	1464·56	12	262	191					
4. General	27	20	15·6	8	64384·61	4	154	107					
5. Female Diarrhœa	39	20	15·6	12	1372·30	12	268	188					
6. Male General ...	36	20	15	10	1588·23	10	262	191					
7. Do. do. ...	36	20	15	10	1741·93	10	262	191					
Upper floor:													
8. Female General	36	20	15	10	Nurses' Quarters		242	191					
9. Do. do. ...	22	20	15·6	6	56833·33	3	154	107					
10. Do. Special...	14	10	15·6	1	2411·11	1	50	42					
11. Do. do. ...	14	10	15·6	1	—	0	50	42					
12. Male European	50	20	15·6	12	6250	6	302	217					
13. Do. Burgher	36	20	15·6	10	29368·42	5	262	191					
Ground floor:													
14. Temporary Parangi ...	30	22	12	12	5697·84	11	660	—					

QUESTION II.—*continued.*

Give the Name or Number of each Ward.	Length in feet.	Breadth in feet.	Height in feet.	Number of Beds assigned to the Ward.	Amount of cubic space available for each Patient for the average number of Patients in the Ward.	The greatest number of Patients in the Ward at any one time during the year.	Windows and Ventilating Openings. Total area in square feet.	Windows and Ventilating Openings. Area capable of opening in square feet.	Connection of the Privy with the Ward. If Privy in Ward.	Connection of the Privy with the Ward. If leading out of Ward.	Is there any sink or drain opening in Ward? Trapped?	Is there any sink or drain opening in Ward? Untrapped?	Remarks.
Southern Province.—*contd*													
Mátara.													
1. Female General...	32	20	18·6	10	1876·38	10	296·3	224					
2. Do. do. .	32	20	18·6	6	169142·85	2	296·3	224					
3. Male do. ..	20	20	18	10	34285·71	7	267·5	208					
4. Do. do ...	102	19	9	24	1968·62	17	706·1	440					
5. Parangi ..	50	18	9	14	987·80	13	526	526	No	—	No	No	
6 Segregation No. 1	10	10	8	1	4210·52	1	140	115					
7. Do. No. 2	10	10	8	1	Unoccupied	—	140	115					
8. Do. No. 3	10	10	8	1	do	—	140	115					
9. Do. No. 4	10	10	8	1	do.	—	140	115					
Hambantota.													
1. Medical . .	25½	15¼	12	6	992·87	6	112	128					
2. Surgical ...	25½	15¼	12	6	1435·84	6	112	128	No	No	No	No	
3. Female ...	20	12	12	4	2618·18	4	120	132					
Tangalla.													
1 Medical ...	16	14	10	4	1166·66	4	42	50					
2. Surgical ...	16	14	10	4	864·86	4	42	50	No	Yes	No	No	
3. Female General..	20	12	12	4	1777 77	4	120	132					
Eastern Province.													
Trincomalee													
1. Male General ..	52	21	15 4	15	2790·66	12	350	350					
2. Male Surgical ...	18	21	15·4	4	2898·00	4	74	74	No	No	No	No	
3. Female General...	52	21	15 4	12	8372·00	4	350	350					
Batticaloa.													
1. Male Medical ...	20	20	16·7	8	1033 17	8	344	344					
2. Do. Surgical ...	30	20	17 2	10	2068·27	10	312	312	No	No	No	No	
3. Do. Diarrhœa ...	20	20	16·7	8	1514·38	8	344	344					
4. Female ..	30	20	17·2	10	3503·40	6	744	—					
Northern Province													
Mullaittivu.													
1. Medical, A. and B.	40	19	13½	10	1261·99	10							
2. Surgical ..	22½	18⅙	13	10	1012·00	6	Half walls	...	...	Two permanent latrines, one for each sex, worked on the dry-earth system out of ward.	—	—	
3 Male Temporary ..	36	18	13	12	944 39	10							
4. Female Permanent	22	22	13	8	888·70	8	223	223					
5. Female Temporary	40¼	16 7/12	11½	12	929 29	10	Half walls	..					
Vavúniyan-Vilán-kulam.													
1. Male General ...	11⅓	19¼	13½	3	1170·48	3	115·51	76·5					
2. Do. .	22⅓	19¼	13½	6	1039 73	6	231·	153·12					
3. Do. ...	27⅓	14	14½	6	Nil	—	91·12	91·12					
4. Male Temporary	35	17⅔	12½	10	975·90	10	277·5	—	No	No	No	No	No. 3 ward was not occupied during the year.
5. Female General	22	16	13	5	1012·38	5	255·8	155·8					
6. Female Temporary	35	17⅔	12½	10	7807·23	10	277 5	—					
7. Male (new) ...	22½	16	12½	5	1424·05	5	104·44	104·44					
Point Pedro.													
1. Male Ward ...	22	22	13	8	1330·23	8	179	144	No	Yes	No	No	Area capable of opening is represented by the doorways of the wards.
2 Female Ward ...	22	22	13	8	861·91	8	179	144					
Central Province.													
Civil Hospital. Kandy.													
1. European ...	20	14·66	20·5	4	5181·55	3	90	71·2					
2. Do. ...	20	14·66	20·5	4	—	—	110·4	91·6					
3. Surgical ...	102	20	20·5	28	2299·06	28	753·1	618·4					
4. Medical ...	62	20	20·5	20	1640·00	20	544·9	448·6					
5. Male Diarrhœa ..	62	20	20·5	20	1707·18	20	544·9	448·6					
6. Male General . .	79	18	14·5	22	1612·11	21	495·4	442·11					
7. Do. ...	79	18	14·5	22	1849·23	22	495·4	412·11					

QUESTION II.—*continued.*

Give the Name or Number of each Ward.	Length in feet.	Breadth in feet.	Height in feet.	Number of Beds assigned to the Ward.	Amount of cubic space available for each Patient for the average number of Patients in the Ward	The greatest number of Patients in the Ward at any one time during the year.	Windows and Ventilating Openings. Total area in square feet.	Windows and Ventilating Openings. Area capable of opening in square feet.	Connection of the Privy with the Ward. If Privy in Ward.	Connection of the Privy with the Ward. If leading out of Ward.	Is there any Sink or Drain opening in Ward? Trapped?	Is there any Sink or Drain opening in Ward? Untrapped?	REMARKS.
CENTRAL PROVINCE—*contd.*													
Kandy—contd.													
8. Female Diarrhœa	54	20	20·5	16	1621·27	16	450 4	374·4	No	No	No	No	* Used as a lying-in Ward since removal of lock hospital from the hospital premises.
9. Contagious Diseases* ...	21	20	20·5	8	6150 00	8	220·8	182·2					
10. Female General.	50	20	20·5	16	1408·93	16	441·1	364 1					
11. Male General ...	20	14	13·75	4	1100 00	4	178·1	138·6					
12. Police ...	20	14	13 75	4	1659·48	4	178 1	138 6					
13. Segregation ..	14·33	13·50	10·75	2	—	—	20 2	14·2					
14. Temporary ...	63·5	20	13·75	20	116416·66	5	648·5	584·5					
Gampola.													
1. Planters	14	9·74	19	1	—	—	124 78	113·53	No	No	No	No	
2. European ...	19	20	19	6	10939·39	6	196·00	170·75					
3. Medical ...	42	20	19	12	1939·24	12	440 37	384 00					
4. Surgical ...	42	20	19	12	1630·23	12	440 37	384 0					
5. Diarrhœa ...	42	20	19	12	1836·59	12	459·5	399 5					
6. Female ...	42	20	19	12	1605·63	12	459·5	399·5					
Badulla.													
1. Medical No. 1 ...	37	17	15	10	1957 46	10	399·2	251·6	No	No	No	No	
2. Do. No. 2 ...	45	17	15	12	1798·58	11	496·7	204·3					
3. Surgical ..	35	17	15	10	1232·73	10	350·10	203·2					
4. Diarrhœa ...	30	13	9½	5	2987·90	5	214·10	123·10					
5. Temporary ...	22	12	10½	7	905 88	6	Half	walls					
6. Female ...	60½	15½	13½	14	2642·92	10	364 20	900					
Mátalé.													
Medical ..	42·5	20	19	12	2139·07	12	353·3	291·3	No	The latrines are quite separate from the wards There are covered passages leading to them.	No	No	
Surgical ...	42·5	20	19	12	2194·29	12	353·3	291 3	,,				
General ..	35	20	19	12	1894·58	12	285 9	237·9	,,				
Female No. 1 .	20	15 5	19	6	1784·84	6	273·0	246·2	,,				
Female No. 2 ...	35	20	19	12	1985 07	12	285·9	237·9	,,				
Planters' ...	15·4	20	19	1	—	—	253 0	242·41	,,				
Nuwara Eliya.													
1. Medical ...	32	18	12½	8	1472·39	8	174	149	No	No	No	No	*Temporary overcrowding owing to removal of patients into it from No. 5 ward which was undergoing repair at the time
2. Surgical ...	22	18	12½	6	1787·00	5	125	107					
3. Female ...	16½	15½	12½	4	2779·13	8	64	64					
4. Temporary ...	30	19	12	10	1731·64	9	74	·74					
5. Temporary ...	28½	19	12	10	1649·23	10	74	74					
DISTRICT HOSPITALS.													
Haputalé.													
Diarrhœa Ward ...	16·4	16·6	10·0	6	609·72	9	62	62	No	No	No	No	
Male Ward ..	20·9	16·6	10·0	6	610·71	9	100	100					
Female Ward ...	16·2	16 6	10·0	6	950·17	7	81	81					
Dikoya.													
1. Male Ward ...	52	20	9½	20	1224·45	24	70	70	No	Yes	No	No	
3. Female Ward ...	21	20	9½	8	2092·25	8	8·75	8·75					
4. Dysentery Ward.	20⅝	20	9½	8	3323·07	5	35·	35·					
Lindula.													
1. Male Ward ...	40	15½	10	10	643·15	16	91	91	No	No	No	No	Nos. 3 and 4 are used as Office and Dispensary respectively.
2. Female Ward ...	30	15½	10	7	1073·90	9	61·75	61·75					
5. Surgical Ward ...	15½	9½	10	3	864·02	3	27·25	27 25					
6. Male Diarrhœa ...	33½	10½	8½	6	1277·67	7	55·75	55·75					
Uda Pussellawa.													
No. 1 Ward ..	14½	14½	11	3	1195·17	3	38	38	No	No	No	No	
No. 2 Ward ...	14½	14½	11	3	910·62	3	38	38					
No. 3 Ward ...	14½	14½	11	3	1463·92	3	38	38					
No. 4 Ward ...	14½	14½	11	3	8260·71	3	38	38					

QUESTION II.—*continued.*

Give the Name or Number of each Ward	Length in feet.	Breadth in feet.	Height in feet.	Number of Beds assigned to the Ward.	Amount of cubic space available for each Patient for the average number of Patients in the Ward.	The greatest number of Patients in the Ward at any one time during the year.	Windows and Ventilating Openings.		Connection of the Privy with the Ward.		Is there any Sink or Drain opening in Ward?		Remarks.
							Total area in square feet.	Area capable of opening in square feet.	If Privy in Ward.	If leading out of Ward.	Trapped?	Untrapped?	
District Hospitals—*contd*													
Kelebokha													
No. 4 Surgical ..	12	12 6	8	2	816 32	2	23·25	23 25	No	No	No	No	Nos. 1, 2, and 3 wards occupied as Dispensary, Storeroom and Dispenser's room respectively.
No. 5 Medical ...	12	12·6	8	2	784·31	2	23·25	23·25					
No. 6 Female .	12	12 6	8	2	909 09	2	23·25	23 25					
Madulsima.													
Diarrhœa Ward ..	15·4	14·6	12	4	5558·62	5	53¼	31¼	No	No	No	No	
Male Ward ..	15·4	14 6	12	4	931·79	5	53¼	31¼					
Female Ward	15 4	14 6	12	4	1612·00	5	53¼	31¼					
Katugastota													
1. Male .	42	20	15	12	9064·74	5	240	240	No	No	No	No	
2. Female ...	16·3	20	15	6	13875·00	2	995	995					

QUESTION II.—*contd.*

(I) What quantity of Water is available for each patient every day?
What is the source of the Water Supply?
What is the quality of the Water?

(II) Detail the arrangements as to Baths and Lavatories.

(III) What is the system of sewerage; and what the condition of the Privies?

ANSWERS.

Western Province.

Leper Asylum, Hendala.—An ample supply. The Kelani river in the vicinity of the hospital and the wells in the hospital grounds. The quality of the water derived from these sources is comparatively pure and good; the drinking water obtained from the wells is, after filtration, free from organic taint; the river water serves the purposes of ablution, &c. There are seven bath-rooms in connection with the hospital, supplied with hot and cold water, according to the requirements of the patients. The dry-earth system is in use in well-constructed latrines, in which metal pails are placed as receptacles for the excreta, and a quantity of dry and sifted earth reserved for the purpose of deodorisation. The latrines admit of the utmost cleanliness and free ventilation, and are constantly white-washed and disinfected. The sewage is removed twice a day and buried in deep pits at a distance from the hospital.

General Hospital, Colombo.—Unlimited. From four wells. The water is conducted through iron pipes from these wells to two filters, Danchell's and Captain Crease's, erected at a convenient distance from the wards. A patent force-pump has been lately fixed to the principal well. Chatty filters on tripod stands are also used in some wards. Clear, soft, colourless, and free from organic impurities. Arrangements as to baths and lavatories consist of cemented baths built in each lavatory, eight in number, to which water is carried through iron pipes leading from the different wells. There are also appliances for warm baths. The dry-earth system. Close-stool buckets are placed for the helpless patients, chiefly in the diarrhœa wards. Portable urinals for night use are constructed on the outer verandahs of each ward. The excreta which have collected in galvanized iron buckets in the latrines are well disinfected with a liberal supply of fine dry-earth and MacDougall's disinfecting powder, and are carted away every night by the latrine coolies, and buried at a considerable distance from the hospital. Porcelain chamber pots have been lately introduced in lieu of the wooden close stool buckets.

De Soysa Lying-in Hospital, Colombo—Unlimited. From a well in the compound. Pure water for drinking purposes is filtered before use in patent porcelain filters. There are two out-houses, one on each side of the wards, and separated from them by corridors and verandahs. In each range there are dry-earth latrines and bath-rooms, the latter being used as lavatories also. No sewers. Open cemented drains for surface water only. Dry-earth latrines emptied twice a day.

Pánaduré.—Ad libitum. A well in the premises. It was analysed and found to be of good quality. For drinking purposes it is filtered through vegetable charcoal and coarse sand placed in alternate layers in an earthen chatty, the filtering media being often changed There are two lavatories for males and females. Two cemented tubs are in each lavatory for bathing purposes, and water is conveyed to them by means of iron pipes, leading from a cistern close to the well. Dry-earth system. There are two latrines situated at convenient distances from the wards, and in each are placed three zinc buckets with dry earth in them; the buckets are cleansed twice daily, and their contents buried far away from the hospital.

Kalutara.—Unlimited. The water is supplied by two wells. The water is soft and very good for drinking purposes. There are two baths connected with the male wards, and one with the female. These baths are situated on a line with the latrines, and connected with the wards by means of covered corridors. The baths are cemented, and have communicating pipes with an elevated cistern near the well. Most of the patients are allowed to bathe in the river, under the supervision of an attendant; others have their baths within the hospital. The drains are superficial and cemented, and carry off the storm water into a canal situated outside the hospital. The latrines are all built on the dry-earth system, and are provided with zinc buckets, the cleanliness of which is attended to by the latrine cooly.

Kégalla.—Unlimited. A well in the Medical Officer's quarters adjoining the hospital. Of the purest quality. Patients bathe in streams a few yards from the hospital. Tubs placed in the bath-room are available for warm baths. The sewage of the hospital is buried on hilly grounds, about a quarter of a mile to leeward of the building. There are no privies but two dry-earth latrines for male and female patients respectively.

Ratnápura.—An unlimited quantity. Water is obtained from a reservoir fed by a stream and which is connected with the hospital by piping. Good. There is a bath-room divided into two compartments for males and females, fitted with tubs. Convalescents are allowed to bathe in the river which passes by the hospital grounds. The surface system of drainage obtains here. Latrines are conducted on the dry-earth system with efficiency.

Negombo.—As much as each patient wants. For cooking and drinking, water is supplied by the contractor, who obtains it from some wells near the hospital. For all other purposes water is obtained from two wells in the hospital premises. The water used for cooking and drinking is of good quality, and is the best that can be obtained in the town. There is one lavatory for females, and three lavatories for males. For bathing, water is obtained from the wells in the hospital premises. There are no privies, but there is a latrine for females and three latrines for males, which are all conducted on the dry-earth system. The filth from these latrines is removed every night.

NORTH-WESTERN PROVINCE.

Kurunégala.—An almost unlimited quantity. Two wells on the premises. Good. It is clear, odourless, tasteless, soft, and free from organic impurities. It is always filtered before being used for drinking purposes. The filters are the ordinary chatty ones and are kept in good order. There are two bath-rooms, one for males and one for females. The bath-tubs are filled up by the attendants when required. Warm baths are also given in suitable cases. The bath-room for males is rather exposed It would be advisable to have it enclosed. The dry-earth system is in use here It answers admirably. The night soil is removed and, after being mixed with earth and carbolic powder, is buried in pits on a piece of ground some distance from the hospital ground. The privies are always kept clean and attended to.

Puttalam.—An unlimited quantity of water is available. A reservoir in the hospital premises, to which water is conducted by iron pipes from a spring at the foot of an adjacent hill. The water is of good quality. It is, however, filtered prior to use. There are two bath-rooms, one reserved for the male the other for female patients; There are no sewers. there are two latrines on the dry-earth system, and like the bath-rooms are set apart for the use of male and female patients respectively. The excreta are removed and buried in the adjoining jungle twice daily. The latrines are well attended to and always found clean and in a satisfactory condition.

Chilaw.—*Ad libitum.* A well within the premises. Good. The drinking water is subjected to filtration in an ordinary chatty filter. A tub is kept near the well and filled by the hospital servants. The patients bathe in it and take water from it for other ablutionary purposes. Dry-earth. There are two latrines, one for the male and the other for the female patients. The contents of them are removed twice a day and buried at a distance of about quarter of a mile from the hospital.

Márawila.—About a gallon of water is available for each patient every day. Water is obtained from two wells situated in the compound of the hospital. Water is of good quality, and free from impurities. It is fresh and cool. There are two baths built of cement, one for the male and the other for the female patients. They are kept clean and in good order. A zinc tub is set apart for the parangi patients to serve as a bath. The system of sewerage is by superficial drains built round the wards of the hospital. The sewer is conveyed by these drains to without the premises of the hospital, where it is covered with earth. There are no privies; dry-earth latrines are used instead of them, and are always kept clean and free from odour.

SOUTHERN PROVINCE.

Galle.—Ample for all purposes. A well in the hospital premises and another in the Medical Officer's quarters supply the water for washing purposes, &c.; for drinking the supply is drawn from the same source as that used for the troops in the garrison, viz., the village of Labuduwa, about three miles from town. The water from the wells on the premises is not sufficiently pure for drinking. It is therefore procured from Labuduwa as stated above. This water is of very good quality and is always carefully filtered in chatty filters. There are bath-rooms with tubs in them for the use of both male and female patients. The dry-earth system has been in use ever since the hospital was occupied, and answers admirably well. All the closets are in good order.

Mátara.—The quantity of water available for each patient daily is unlimited. From a public well in Pallimulla for drinking purposes only. Very good, clear, soft, palatable, and free from impurities. There are bath-rooms attached to each latrine, but they are seldom used. The patients prefer bathing in the river. The refuse is carried away by good drains to the bank of the river, and ultimately washed into it. There are no privies; the latrines are on the dry-earth system, the soil cleaned out daily, carted away, and buried on the beach.

Hambantota.—About six gallons for cooking and drinking purposes. A well out of town sunk at the foot of the sand hills. Good. There is a bath-room, which is only used by patients who are unable to walk; those who can walk resort to a public well or to a tank close to the hospital. The latrines are on the dry-earth system. The excreta are removed and buried twice daily in a neighbouring jungle.

Tangalla.—About six gallons. Water is procured from a well in the vicinity of the hospital which was sunk about the end of the year 1882. Not quite satisfactory, but of better quality than the water obtained during the previous year. The drinking water was always filtered. Patients bathe in a bath-room in the hospital premises. Water for bathing is obtained from the well that supplies water for drinking. There are no privies. There is a latrine which is conducted on the dry-earth system. The night soil is buried twice a day at a distance of about two hundred yards from the hospital.

EASTERN PROVINCE.

Trincomalee.—The quantity is unlimited. From a spring well in the compound, paved and walled. Light, clear, and properly filtered through charcoal and sand. A bath-room for males and one for females, with a large tub for each, adjoins each latrine. The dry-earth system is in use. The seats are tarred; broken earth always at hand in a box with a wooden spoon. Always kept clean. Sewerage buried at proper distance from the hospital in the jungle on the seaside.

Batticaloa.—Ample for all purposes. Well in the hospital premises, generally excepting in very dry weather, when it is obtained from the well near the Government Agent's residence. Good. There are two separate blocks of buildings with tubs in them for the use of the male and female patients. There are no privies but latrines on the dry-earth system for the use of the patients. The contents of the latrine buckets are removed daily and buried in a plot of ground some distance from the hospital.

Northern Province.

Mullaittivu.—As much as required in the hospital premises. Two wells in the hospital premises. Brackish, being percolation from the neighbouring tanks, &c., but properly filtered for drinking purposes by a large-sized Lipscombe's filter which is in use. There are two separate permanent buildings—one for each sex—they are provided with separate spouts from one of the wells to conduct water to the baths. There is no system of sewerage, but there are two permanent latrines with urinals attached to each of the bath-rooms—one for each sex—worked on the dry-earth system; quite clean and in order.

Vavuniya-Vilankulam.—The quantity is unlimited. From two wells in the hospital grounds. The quality of the water is good, but contains a metallic substance (mica) during drought. For drinking purposes water is filtered through Lipscombe's and ordinary chatty filters containing charcoal and sand. Two cemented baths—one for the male and the other for female patients—filled daily with water by the hospital servants. Surface system of drainage obtains here. The latrines are kept clean and in good order, conducted on the dry-earth system. The excreta are removed daily and buried in deep pits at a considerable distance from the hospital. Close-stool buckets are kept for helpless patients.

Point Pedro.—Limited in quantity, especially in dry weather, and is about a gallon per head on an average From the two wells in the hospital premises. Best water in this district. There are two bath-rooms, one for the patients in the male ward, and the other for the patients in the female ward. Each bath-room is provided with water-bank, and water is supplied from the two wells, which are near to each bath-room. The patients take their bath as prescribed. There are two latrines, one for the use of the patients in the male ward, and the other for the use of the patients in the female ward. Each latrine is provided with two cast-iron buckets, and is carried on by dry-earth system. Both are in good condition.

Central Province.

Civil Hospitals.

Kandy.—Unlimited. Water is supplied by the Municipality. Good. The water is filtered before being used. There is one large bath-room for the native male wards, and another for the female patients. There are also two others, one of which is used by the nurses, and the other by European patients. There is a main sewer under ground. The privies are all on the dry-earth system, the contents of the boxes being daily removed out of the hospital grounds.

Gampola.—An ample quantity of water is available for each patient every day. Water is obtained from a well in the hospital premises. Soft, clear and pure. Water from the well is pumped into a reservoir, and carried from thence by means of iron pipes to the bath-rooms, of which there are four for the males and two for the females, and each room is provided with a large tub. There are no sewers or privies, but there are three dry-earth latrines—two for the males, and one for the females, and the excreta from them is daily removed to some distance from the hospital and buried.

Badulla.—Ad libitum. Katupelella spring. Found pure and good on analysis and perfectly fit for use. Two baths, one for males and the other for females. The dry-earth system is effectually carried out. There are two latrines, one for males with six seats, and the other for females with four seats. The contents of latrine boxes are removed every morning to a distance of 100 yards from the hospital premises for burial.

Matalé.—An almost unlimited quantity. A spring about a mile from the town. It is conveyed to the hospital in iron pipes, and is the same as that with which the town is supplied. It is hard and sufficiently pure for drinking purposes. It is always filtered before use. There are five bath-rooms attached to this hospital—three for males and two for females. They are situated at each end of the building, and are quite distinct from the wards. There are covered passages leading to them. The bath tubs are filled by coolies, and are cleaned immediately after use. The dry-earth system of conservancy is in use here The night soil is removed and buried in pits at a good distance from the hospital. The system answers admirably The dry-earth latrines are in a very satisfactory condition. They are always kept clean, and are frequently white-washed. The floors and lower portions of the walls are tarred.

Nuwara Eliya.—The quantity of water available for each patient is unlimited. The water supply is derived from a stream that flows past the hospital and comes direct from a water-fall behind the hospital grounds. It is good and wholesome. The drinking water is carried by means of pipes from a part of the stream above the hospital premises. It is also filtered through sand and charcoal. The filters are in good order. There are separate bath-rooms for males and females, and the water from the stream close by is carried to them. In the male bath-room there is a copper boiler for the preparation of hot water. There are separate latrines for males and females; both are conducted on the dry-earth system. A special attendant is employed to look after them and bury the excreta daily at some distance away. They are in good order.

District Hospitals.

Haputalé.—Unlimited. Water is obtained from a ravine which is about 300 yards distant from the hospital. The flow is perennial and the supply ample. Soft and of tolerably good quality. The water used for drinking and culinary purposes is filtered through chatty filters. There are no baths or lavatories. The privies are on the dry-earth system, and are daily cleaned, the contents being emptied out and buried in pits sunk deep in the hospital premises far away from the wards.

Dikoya.—As much as a patient requires. From water streams. Good. There are two bathrooms, one for males and the other for females Dry-earth system is efficiently carried out and the excreta buried at a distance from the hospital grounds. The privies are clean and in good condition.

Lindula.—Unlimited. From a spring. The water being brought to the hospital by a spout. Clear, soft, and free from impurities. Patients bathe in the river which runs close by the hospital. Dry-earth system. The sewage being removed and buried deep in the earth.

Uda Pussellâwa.—Ad libitum. From a stream running by the hospital. Pure and clear. Water for cooking and drinking purposes filtered. The water from the stream flows into a tub, and is ample for all requirements. A latrine on the dry-earth system. Hospital grounds daily cleaned. Filth buried far away from the hospital.

Kellébokka.—Unlimited. A mountain stream close to the hospital. Pure and wholesome. There are no bath-rooms. Tubs placed in the verandah are available for warm baths. Sewage is buried some distance from the hospital. A latrine is approaching completion.

Madulsima.—There has been a never-failing supply of water—in fact, any quantity of water is available. Conducted from a streamlet in the adjoining jungle by a drain. Good, always filtered before use. There is a small, decent bathroom provided with tubs. No latrines; no privies.

Katugastota.—Unlimited. River Mahaweliganga. Not clear, but filtered before use. No bathrooms: a tub placed near ward for bathing purposes. Contents of latrines buried daily at a remote end of the hospital ground. Latrines worked on the dry-earth system.

QUESTION III.

Give the Number of Visits of Inspection paid to the Hospital during the year 1883.

Specifying the character of the Visit in respect to notice.	And stating the Official Position of the Visitors.		
	By the Governor or Colonial Secretary.	By a Government Inspector.	By the Official Visitors.
Western Province.			
Leper Asylum, Hendala.			
By Appointment	One visit by Lieutenant Governor; one by Colonial Secretary.	One visit by the Principal Civil Medical Officer; three by the Colonial Surgeon.	None.
Of Surprise	None.	Two by the Principal Civil Medical Officer; four by the Colonial Surgeon.	None.
General Hospital, Colombo.			
By Appointment	Three by the Governor	Weekly by the Principal Civil Medical Officer, and the Colonial Surgeon	None.
Of Surprise	One by the Colonial Secretary.	None.	None.
De Soysa Lying-in Hospital.			
By Appointment	Twice by the Governor.	Frequently by the Principal Civil Medical Officer and weekly by the Colonial Surgeon.	None.
Of Surprise	None.	None	None.
Pánadure.			
By Appointment	—	Once by the Principal Civil Medical Officer and once by the Colonial Surgeon.	—
Of Surprise	—	Three times by the Colonial Surgeon.	Once by the Assistant Government Agent of the District.
Kalutara.			
By Appointment	None.	One by the Colonial Surgeon, Western Province.	None.
Of Surprise	None.	One by the Principal Civil Medical Officer; four by the Colonial Surgeon, Western Province.	None.
Kégalla.			
By Appointment	None.	By the Superintending Medical Officer, 7th February.	None.
Of Surprise	None.	The Principal Civil Medical Officer, 8th April; Superintending Medical Officer, 27th June; Colonial Surgeon Western Province, 24th July	One by the Assistant Government Agent, and one by the District Judge.
Ratnapura.			
By Appointment	None.	Two by the Colonial Surgeon.	One by the Government Agent; two by the Assistant Government Agent.
Of Surprise	None	Two by the Principal Civil Medical Officer; three by the Colonial Surgeon; one by the Superintending Medical Officer.	One by the Inspector-General of Prisons.
Negombo.			
By Appointment	None.	One by the Principal Civil Medical Officer; one by the Colonial Surgeon.	One by the Government Agent
Of Surprise	One by the Governor.	One by the Principal Civil Medical Officer; three by the Colonial Surgeon	Three by the Assistant Government Agent.
North-Western Province.			
Kurunégala.			
By Appointment	None.	One by Colonial Surgeon; one by Superintending Medical Officer.	None.
Of Surprise	None.	One by the Principal Civil Medical Officer; one by Colonial Surgeon; one by Superintending Medical Officer.	Three by the Government Agent.
Puttalam.			
By Appointment	None.	Principal Civil Medical Officer, 17th February, 1883.	None.
Of Surprise	None.	Colonial Surgeon, 15th and 16th September, 1883.	None.
Chilaw.			
By Appointment	None.	One by the Principal Civil Medical Officer.	None.
Of Surprise	None.	One by the Colonial Surgeon of the Province.	None.
Márávila.			
By Appointment	None.	None.	None.
Of Surprise	None.	One by the Principal Civil Medical Officer; three by the Colonial Surgeon, Western and North-Western Provinces.	One by the Government Agent, North-Western Province; two by the District Judge, Chilaw.
Southern Province.			
Galle.			
By Appointment	None.	One by the Principal Civil Medical Officer.	None.
Of Surprise	None.	One by the Principal Civil Medical Officer; 101 visits by the Colonial Surgeon.	One by the Government Agent, Southern Province.
Mátara.			
By Appointment	None.	One by the Principal Civil Medical Officer; three by the Colonial Surgeon.	None.
Of Surprise	None.	One by the Principal Civil Medical Officer.	None.

QUESTION III.—*continued.*

Specifying the character of the Visit in respect to notice.	And stating the Official Position of the Visitors.		
	By the Governor or Colonial Secretary.	By a Government Inspector.	By the Official Visitors.
Hambantota.			
By Appointment	None	One by the Colonial Surgeon.	None.
Of Surprise	None.	One by the Principal Civil Medical Officer; one by the Colonial Surgeon.	None.
Tangalla.			
By Appointment	None.	One by the Colonial Surgeon.	None.
Of Surprise	None.	One by the Principal Civil Medical Officer; one by the Colonial Surgeon.	Twice by the Assistant Government Agent.
EASTERN PROVINCE.			
Trincomalee.			
By Appointment	None.	One by the Principal Civil Medical Officer.	None.
Of Surprise	None.	None.	None.
Batticaloa.			
By Appointment	None.	None.	—
Of Surprise	None.	By the Principal Civil Medical Officer.	—
NORTHERN PROVINCE.			
Mullaittivu.			
By Appointment	None.	By the Colonial Surgeon, 22nd February, and by the Principal Civil Medical Officer, 13th August.	None.
Of Surprise	None	By the Auditor-General, 28th February.	By the Assistant Government Agent, 10th April and 10th December, and by the Government Agent, 24th November, 1883.
Vavuniya-Vilankulam.			
By Appointment	None.	By the Principal Civil Medical Officer, 9th and 18th August	None.
Of Surprise	None.	By the Auditor-General, 22nd February; by Colonial Surgeon, 26th February.	By the Government Agent, Northern Province, 6th November; by the Assistant Agents of the station, 1st May, 29th October, and 31st December.
Point Pedro.			
By Appointment	None.	None.	None.
Of Surprise	None.	One by the Principal Civil Medical Officer; two by the Colonial Surgeon.	Once by G. D. L. Brown, Esq., Police Magistrate.
CENTRAL PROVINCE.			
Civil Hospitals.			
Kandy.			
By Appointment	One by the Governor.	Four by the Principal Civil Medical Officer.	Two by the Government Agent, Central Province.
Of Surprise	do	One by the Principal Civil Medical Officer; twice a week or oftener by the Colonial Surgeon.	None.
Gampola.			
By Appointment	None.	One by the Colonial Surgeon.	None.
Of Surprise	—	Three by the Principal Civil Medical Officer; twenty by the Colonial Surgeon; four by the Superintending Medical Officer.	Three by the Govern- Agent.
Badulla.			
By Appointment	None.	One by the Principal Civil Medical Officer; one by the Colonial Surgeon, and one by the Superintending Medical Officer.	One by the Government Agent.
Of Surprise	None.	One by the Principal Civil Medical Officer, and three by the Superintending Medical Officer.	Two by the Assistant Government Agent.
Mátalé.			
By Appointment	None.	None.	None.
Of Surprise	None.	Three by the Principal Civil Medical Officer; twenty by the Colonial Surgeon and four by the Superintending Medical Officer.	One by the Government Agent of the Central Province; one by Assistant Government Agent; one by Auditor-General.
Nuwara Eliya.			
By Appointment	None.	Two by the Principal Civil Medical Officer; one by the Colonial Surgeon, Kandy; two by the Superintending Medical Officer.	One by the Government Agent, Kandy, and one by the Acting Government Agent, Kandy.
Of Surprise	One by the Governor.	None.	None.

QUESTION III.—*continued.*

Give the Number of Visits of Inspection paid to the Hospital during the year 1883.

Specifying the character of the Visit in respect to notice.	And stating the Official Position of the Visitors.		
	By the Governor or Colonial Secretary.	By a Government Inspector.	By the Official Visitors.
District Hospitals.			
Haputalé.			
By Appointment	None	Four by Superintending Medical Officer	None
Of Surprise	None.	One by Principal Civil Medical Officer	None
Dikoya			
By Appointment	None.	One by the Principal Civil Medical Officer.	None
Of Surprise	None.	One by the Principal Civil Medical Officer, and four by the Superintending Medical Officer	None.
Lindula			
By Appointment	None.	One by the Principal Civil Medical Officer	None.
Of Surprise	One by the Lieutenant-Governor	One by the Principal Civil Medical Officer, and three by the Superintending Medical Officer.	None.
Uḍa Pussellāwa			
By Appointment	None.	One by the Superintending Medical Officer.	None.
Of Surprise	None.	Three by the Superintending Medical Officer, and two by the Principal Civil Medical Officer	None.
Kelebokka.			
By Appointment	None	One by the Principal Civil Medical Officer	None.
Of Surprise	None	One by the Principal Civil Medical Officer, and six by the Superintending Medical Officer.	None.
Madulsima			
By Appointment	None	Two by Superintending Medical Officer	None.
Of Surprise	None.	One by Principal Civil Medical Officer.	None.
Katugastota.			
By Appointment	None	One by Colonial Surgeon, and one by Superintending Officer	None
Of Surprise	None.	Two by Principal Civil Medical Officer, five by Colonial Surgeon, and one by Superintending Medical Officer.	None.

QUESTION III.—*contd.*

(I.) In reference to the above Table, state whether or not the Register Books were produced on every occasion, and, if not, on how many occasions they were not so produced?

(II.) And if, on any occasion when they were examined, they were found not to be properly made up to date of examination.

(III.) State also how many Reports of the following kinds have come under the notice of the Governor:—

(*a*) Reports of a Financial and Statistical kind, especially such as show the system on which Money and Store Accounts are kept and audited

(*b*) Reports by persons charged with the immediate management of the hospital.

(*c*) Reports by a Government Inspector, independent of the governing authority of the hospital. (Append copies of his reports, if any.)

ANSWERS.

Western Province

Leper Asylum, Hendala.—They were produced. Not on any occasion. None.

General Hospital, Colombo.—Whenever called for they were produced. Always made up to date. None.

De Soysa Lying-in Hospital, Colombo.—They were always produced when called for. They were always made up to date. None.

Pánaduré.—The books were produced before the Principal Civil Medical Officer and Colonial Surgeon. All found regularly entered up to date. None.

Kalutara.—The register books were produced and examined on one occasion only—on the visit of the Colonial Surgeon. The books were made up to date. None.

Kégalla.—The hospital register books were produced on the visits of the Government Inspectors. No. None

Ratnapura.—Produced before the Principal Civil Medical Officer and, the Colonial Surgeon. They were found properly made up to date of examination. None.

Negombo.—They were produced on every occasion they were asked for. On one occasion one register book was found to contain one omission. None.

North-Western Province.

Kurunégala.—Were produced on every occasion. They were found correctly made up to date and kept in good order. None.

Puttalam.—The register books were produced on the occasions of the visits of the Principal Civil Medical Officer and first visit of Colonial Surgeon. They were properly made up to date on both occasions None.

Chilaw.—The books were not examined by the Principal Civil Medical Officer, but were done so by the Colonial Surgeon. They were found to have been properly made up to date of examination. None.

Márawila.—The register books were always produced for inspection of the Government Inspectors. The books were properly made up to date of examination. None.

Southern Province.

Galle.—The books were produced on three occasions, viz., on one visit from the Civil Principal Medical Officer and twice at the half-yearly inspections made by the Colonial Surgeon. They were properly made up to date of examination. None.

Mátara.—The register books were produced on every occasion. Examined, and found to be properly made up to date. None.

Hambantota.—They were produced on the visits of the Principal Civil Medical Officer and the Colonial Surgeon. Always made up to date of examination. None.

Tangalla.—They were produced on every occasion. They were always found to be properly made up to date of examination. None.

Eastern Province.

Trincomalee.—The register books were produced. They were properly made up. None.

Batticaloa.—They were always produced. And found properly made up to date. None.

Northern Province.

Mullaittivu.—All the books were produced to the Colonial Surgeon and the Principal Civil Medical Officer. All the books were found properly filled up to the day of inspection. None.

Vavuniyá-Viláṅkulam.—Produced. Found to be properly made up to date. None.

Point Pedro.—Books are made up daily and left on the table for inspection. No. None.

Central Province.

Civil Hospitals.

Kandy.—The books were examined by the Principal Civil Medical Officer. No. None.

Gampola.—The register books were produced on the occasion of the visits of the Principal Civil Medical Officer, of the Superintending Medical Officer, and of the half-yearly inspection visits of the Colonial Surgeon. They were always properly made up to date of examination. None.

Badulla.—Produced on all occasions. Found to be properly made up to date. None.

Mátalé.—The books were produced on every occasion the hospital was visited by a Government Inspector. They were always found to be made up to date. None.

Nuwara Eliya.—They were produced on the occasion of the visits by appointment of the Colonial Surgeon, Superintending Medical Officer, and the Principal Civil Medical Officer, respectively. They were found made up to date. None.

District Hospitals.

Haputalé.—The register books were produced on every occasion They were properly made up. None.

Dikoya.—Produced. No; made up to date. None.

Lindula.—Register books produced on every occasion. Books were kept up to date of examination on every inspection. None.

Uḍa Pussellláwa.—All the books were produced and examined on every visit. They were always made up to date of examination. None.

Kelébokka.—Yes. No. None.

Madulsima.—The register books were produced on every occasion. No. None.

Kalugastota.—Produced on every occasion. Never. None.

LINDOOLA MEDICAL AID HOSPITAL

SCALE 32 FT TO ONE INCH

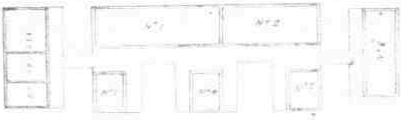

NAME AND NO. OF EACH WARD	[illegible]	[illegible]	[illegible]	[illegible]	[illegible]	[illegible]	[illegible]	[illegible]
1 MALE WARD	[illegible]	[illegible]	[illegible]	[illegible]	[illegible]	[illegible]	[illegible]	[illegible]
2 FEMALE WARD	[illegible]	[illegible]	[illegible]	[illegible]	[illegible]	[illegible]	[illegible]	[illegible]
3 OFFICE	[illegible]	[illegible]	[illegible]	[illegible]	[illegible]	[illegible]	[illegible]	[illegible]
4 DISPENSARY	[illegible]	[illegible]	[illegible]	[illegible]	[illegible]	[illegible]	[illegible]	[illegible]
5 SURGICAL WARD	[illegible]	[illegible]	[illegible]	[illegible]	[illegible]	[illegible]	[illegible]	[illegible]
6 MALE DORMITORY	[illegible]	[illegible]	[illegible]	[illegible]	[illegible]	[illegible]	[illegible]	[illegible]

KAFUTALE – HOSPITAL

SCALE 32 FT TO AN INCH

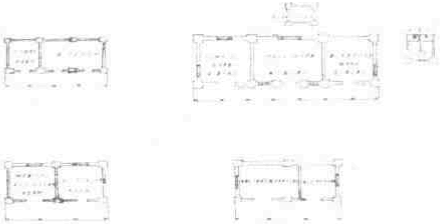

NAME AND NO. OF EACH WARD	[illegible]	[illegible]	[illegible]	[illegible]	[illegible]	[illegible]	[illegible]	[illegible]
DISPENSARY WARD	[illegible]	[illegible]	[illegible]	[illegible]	[illegible]	[illegible]	[illegible]	[illegible]
MALE WARD	[illegible]	[illegible]	[illegible]	[illegible]	[illegible]	[illegible]	[illegible]	[illegible]
FEMALE WARD	[illegible]	[illegible]	[illegible]	[illegible]	[illegible]	[illegible]	[illegible]	[illegible]

KATOERSTOTA HOSPITAL

Scale 50 Feet to an Inch

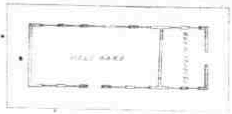

NAME OF WARD	[illegible]	[illegible]	[illegible]	[illegible]	[illegible]	[illegible]	[illegible]	[illegible]
MALE WARD	[illegible]	[illegible]	[illegible]	[illegible]	[illegible]	[illegible]	[illegible]	[illegible]
FEMALE WARD	[illegible]	[illegible]	[illegible]	[illegible]	[illegible]	[illegible]	[illegible]	[illegible]
OUTHOUSE	[illegible]	[illegible]	[illegible]		[illegible]	[illegible]	[illegible]	[illegible]

BIRCH MEDICAL AID HOSPITAL

Scale 50 Feet to an Inch

	NAME OF WARD	[illegible]	[illegible]	[illegible]	[illegible]	[illegible]	[illegible]	[illegible]	[illegible]
	MALE WARD	[illegible]	[illegible]	[illegible]	[illegible]	[illegible]	[illegible]	[illegible]	[illegible]
[illegible]	[illegible]	[illegible]	[illegible]	[illegible]	[illegible]	[illegible]	[illegible]	[illegible]	[illegible]
[illegible]	[illegible]	[illegible]	[illegible]	[illegible]	[illegible]	[illegible]	[illegible]	[illegible]	[illegible]
[illegible]	[illegible]	[illegible]	[illegible]	[illegible]	[illegible]	[illegible]	[illegible]	[illegible]	[illegible]
[illegible]	[illegible]	[illegible]	[illegible]	[illegible]	[illegible]	[illegible]	[illegible]	[illegible]	[illegible]

MABULKELE DISPENSARY & HOSPITAL

SCALE 32 FT TO AN INCH

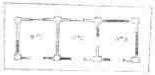

Nº OF WARD	LENGTH IN FEET	BREADTH IN FEET	HEIGHT IN FEET	CUBIC CONTENTS IN FEET	CUBIC CONTENTS IN FEET PER HEAD	CUBIC CONTENTS IN FEET PER HEAD	CUBIC CONTENTS IN FEET PER HEAD	CUBIC CONTENTS IN FEET PER HEAD	CUBIC CONTENTS IN FEET PER HEAD
Nº 1	24	22	14	-	14	14	1848	44
Nº 2	24	22	14	-	14	14	1848	44
Nº 3	24	22	14	-	14	14	1848	44
Nº 4	24	22	14	2	12.25	14.14	1848	42
Nº 5	24	22	14	2	12.25	14.14	1848	42
Nº 6	24	22	14	2	12.14	14.14	1848	42

UGA PUSSELAWA MEDICAL AID HOSPITAL

SCALE 32 FT TO AN INCH

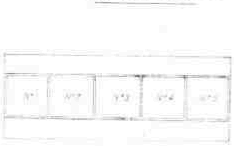

NAME OF NUMBER OF EACH WARD		LENGTH IN FEET	BREADTH IN FEET	HEIGHT IN FEET	CUBICAL CONTENTS IN FEET	CUBICAL CONTENTS IN FEET PER HEAD	CUBICAL CONTENTS IN FEET PER HEAD	CUBICAL CONTENTS IN FEET PER HEAD	CUBICAL CONTENTS IN FEET PER HEAD	CUBICAL CONTENTS IN FEET PER HEAD
1	WARD	24	14	14	2	14	14	1848	44
2	Do	24	14	14	2	14	14	1848	44
3	Do	24	14	14	2	14	14	1848	44
4	Do	24	14	14	2	14	14	1848	44
5	OUTBUILDINGS	24	14	14	2	14	14	1848	44

MADULSEMA HOSPITAL

Scale 32 Ft to an Inch

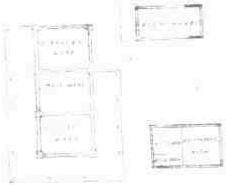

NAME OF WARD	LENGTH IN FEET	BREADTH IN FEET	HEIGHT IN FEET	NUMBER OF BEDS	AMOUNT OF CUBIC SPACE PER BED	AMOUNT OF SUPERFICIAL SPACE PER BED	TOTAL CUBICAL SPACE	TOTAL SUPERFICIAL AREA
BIRTHING WARD	15 A	14 0	12	4	1335	31	5724	2220
MALE WARD	15 A	14 0	12	4	1335	31	5724	2220
FEMALE WARD	15 A	14 0	12	4	1335	31	5724	2220

[illegible] THE DIRECTOR GENERAL MEDICAL SERVICES

QUESTION IV.

TABLE OF CASES of each Kind of Disease treated in the Hospitals in the Year, with the Number of Deaths from each such Disease.

Province and District.		I.—General Diseases, A.	General Diseases, B.	II.—Local Diseases. 1.—Nervous System	2.—Eye.	3.—Ear.	4.—Nose.	5.—Circulatory System.	6.—Absorbent.	7.—Ductless glands.	8.—Respiratory System.	9.—Digestive System.	10.—Urinary System.	11.—Generative System.	12.—Organs of Locomotion.	13.—Cellular Tissue.	14.—Cutaneous System.	III.—Conditions.	IV.—Poisons.	V.—Wounds and Injuries.	VI.—Surgical Operations.	VII.—Human Parasites.	VIII.—Congenital Malformations.	Total.
Western Province.																								
Leper Asylum, Hendala	No. of cases	.	170	3	...		..	...	..	...		...	...	.	2	...	...	1	...	...	...	...	...	176
	„ of deaths	...	15	1	...	..	...	..	...	...	..	...	.	...	...	...	...	1	...	...	...	...	...	17
General Hospital, Colombo	No. of cases	315	990	130	45	7	6	35	4		183	721	398	112	37	140	497	140	19	560	...	2	...	4341
	„ of deaths	16	97	24	...	.		5	.	.	23	190	6	1	2	1	15	30	3	19	...	...	...	432
De Soysa Lying-in Hospital	No. of cases	..	...	..	...	...	...	.	...	...	...	..	...	83	...	...	...	..	...	...	...	..	...	83
	„ of deaths	...	.		...	..	...	...	...	...	..	..	...	4	...	..	...	...	...	..	..	...	...	4
Pánaduré ...	No. of cases	12	99	3	...	..	1	...	..	...	7	38	6	7	1	5	19	4	...	40	9	...	...	251
	„ of deaths	...	16	.	...	.	...	.	.	..	..	9	...	...	.	...	..	...	.	5	1	...	...	31
Kalutara ...	No. of cases	16	135	8	1	1	..	...		..	5	37	11	10	2	3	41	2	...	55	1	...	...	328
	„ of deaths	...	10	1	...	.	.	..	...	..	..	10	...	1	..	..	1	1	...	1	...	...	...	25
Kégalla ...	No. of cases	35	81	5	1	...	1	...	.	..	11	36	10	4	2	10	63	14	...	53	1	...	...	327
	„ of deaths	..	4	1	..	...	...	...	...	...	5	10	...	...	...	...	..	3	...	3	..	...	..	26
Ratnapura ..	No of cases	47	126	15	3	1	3	1	6	.	17	86	38	1	9	8	78	18	..	36	...	...	...	493
	„ of deaths	1	15	2	...	...	.	...	...	...	2	14	...	.	...		...	1	..	4	...	...	...	39
Negombo ...	No. of cases	7	89	5	2		1	4	2	...	15	31	13	5	4	11	74	36	...	42	..	..	.	341
	„ of deaths	...	12	2	...	...	...	3	.	...	3	12	...	...	1	...	2	3	...	3	...	...	...	41
North-Western Province.																								
Kurunégala ...	No. of cases	144	194	12	4	...	...	...	1	..	63	121	30	10	8	21	238	33	5	119	11	...	..	1014
	„ of deaths	15	14	4	...	...	...	.	...	..	13	38	...	...	1	1	.	7	1	10	..	...	...	104
Puttalam ...	No. of cases	62	76	2	2	...	2	..	5	...	23	49	5	..	2	7	89	9	1	13	..	.	...	347
	„ of deaths	1	13	...	.	...	1	...	...	...	5	13	.	..	1	.	1	...	..	1		...	...	36
Chilaw ...	No. of cases	3	7	...	...	..	...	1	...	..	1	4	2	2	...		6	...	...	5	...	...	...	31
	„ of deaths	...	1	..	...	...	...	1	..	...	.	1	..	...	...	...	...	...	...	1	..	...	...	4
Máráwila ...	No of cases	12	38	2	.	...	...	2	..	.	8	25	9	3	2	1	60	9	1	15	...	...	...	187
	„ of deaths	..	2	...	...	...	...	...	...	..	3	5	1	.	..	...	3	1	...	2	...	..	...	17
Southern Province.																								
Galle ...	No. of cases	58	316	17	8	1	1	2	...	1	31	71	68	23	17	45	221	3	1	225	...	...	.	1109
	„ of deaths	1	17	3	.	..	.	...	..	..	5	11	1	1	1	..	1	...	...	12	..	...	...	53
Mátara ...	No. of cases	11	74	6	1	...	1	1		...	4	28	25	4	5	4	141	4	1	65	...	...	...	375
	„ of deaths	1	11	1	...	...	...	1	...	..	..	9	...	...	1	..	..	..	...	2	...	...	...	26
Hambantota ...	No. of cases	117	24	3	1	...	..	...	...	...	20	32	6	1	2	9	40	...	..	7	...	.	..	262
	„ of deaths	...	..	...	..	...	...	..	.	..	3	1	.	..		...	...	...	...	...	...	...	...	4
Tangalla ...	No. of cases	9	29	1	...	...	..	...	...	..	2	6	4	3	...	1	28	..	...	44	...	..	...	127
	„ of deaths	...	...	...	...	...	...	...	..	..	...	1		.	...	...	...	...	...	..	...	...	...	1
Eastern Province.																								
Trincomalee ...	No. of cases	47	33	...	1	...	...	...	..	...	11	27	5	1	...	8	62	3	...	20	...	...	...	218
	„ of deaths	..	...	...	..	...	...	...	...	...	2	5	...	...	...	...	2	2	...	1	.	.	...	12

[continued over]

QUESTION IV.—*continued.*

Province and District		I.—General Diseases A.	General Diseases B.	II—Local Diseases. 1.—Nervous System	2—Eye	3—Ear	4.—Nose.	5—Circulatory System	6—Absorbent.	7—Ductless Glands	8—Respiratory System.	9—Digestive System.	10—Urinary System	11.—Generative System.	12—Organs of Locomotion.	13.—Cellular Tissue	14.—Cutaneous System.	III—Conditions.	IV—Poisons.	V—Wounds and Injuries.	VI.—Surgical Operations.	VII—Human Parasites.	VIII—Congenital Malformations.	Total.
Eastern Province—*contd*																								
Batticaloa	No of cases	72	58	10	...	...	...	1			8	51	6	2	3	8	71	7		28	..	...	..	325
	„ of deaths	..	1	1	.	..	.	..	...	...	1	6	...	...	...	...	1	..		1	.	...	...	11
Northern Province																								
Mullaittivu ...	No of cases	42	33	1	..	.	..	.	.		7	39	8	.	..	2	283	..	..	6	...	..	...	421
	„ of deaths	1	2	...	.		...	...	.	.	..	4	...			...	2	...	..	1	.	...	..	10
Vavuniyan-Viláṅkulam	No of cases	15	40	5	1	1	2		..		10	15	5	1	34	.	196		..	2	.	...	...	327
	„ of deaths	4	2	1		...	..		...		2	4	...	.	...	...	3	...	.		...	...	...	16
Point Pedro	No of cases	107	65	3	..	...	..		.		14	41	5	3	2	11	40	5		66	4	...	...	366
	„ of deaths	1	1	...	..	.	...	.	...	.	.	2	...	...	...	...		..	...	1	...	...	...	5
Central Province																								
Civil Hospitals.																								
Kandy ...	No of cases	235	625	28	30	6	2	1	..	.	130	321	89	41	3	48	357	243	3	149	3	..	...	2314
	„ of deaths	7	69	3	..		.	..	.	.	20	87	1	..	...	1	1	33	1	7	...	...	...	230
Gampola ...	No. of cases	46	193	8	8	1	1	4	1		40	123	20	8	4	8	59	29	2	60	7	..	...	622
	„ of deaths	5	36	2	3		...	2			9	49	...	.	1	...	3	6	.	7	2	...	...	123
Badulla ..	No of cases	244	151	8	11	.	2	..	.	..	25	180	21	13	1	6	108	8	1	56	..	...	...	835
	„ of deaths	14	23	3		.		...	.	.	3	76	...	3	...	...	2	1		2	..	...	...	127
Mátalé ...	No. of cases	53	207	-	4	1		...	1	.	31	71	19	10	3	21	77	71	4	71	..	...	...	651
	„ of deaths	1	31	1	...	..	...	.	.		8	31	.	1	...	.	2	20	...	4	...	..	...	99
Nuwara Eliya ..	No. of cases	50	79	11	5	.	2	4		.	17	34	25	8	4	13	24	18	.	39	8	...	...	341
	„ of deaths	...	5	3	...	...	...	...	..	...	7	11	2	1		...	...	6	.	5	...	...	...	40
District Hospitals																								
Haputalé ...	No of cases	22	72	12	2	...	2	1	.	.	9	49	13	1	3	4	20	2	1	32	...	...	...	245
	„ of deaths	1	15	2	...	..	...	..	.	..	2	28	1	..	..	...	...	..	...	3	...	...	...	52
Dikoya ...	No of cases	11	84	4	4			..	.	.	23	106	36	1	1	12	21	11	1	46	...	...	..	361
	„ of deaths	.	18	1	...	...	.	.	.	.	9	43	...	..	...		1	3	.	6	...	...	..	81
Lindula ...	No of cases	7	115	9	6	...	..	3	.		48	74	54	9	1	16	23	17	1	45	...	...	...	428
	„ of deaths		17	1	..	...	...	...	.	.	15	34	1	..	.	...	1	4	...	6	...	..	...	79
Uḍa Pussęlláwa ..	No of cases	6	32	...	1	...	..	..	..	.	18	34	12	..	.	8	9	12	3	18	...	...	...	153
	„ of deaths	..	1	..	...	..	...	...			3	16	...	..	..	.		3	..	..	...	...	..	23
Kęlębokka ...	No of cases	1	43	3	...	..	..	...		..	7	18	3	1	1	2	6	.	...	8	..	...	...	93
	„ of deaths	.	4	1	.	...	..	...	..	.	1	5	.	1	..	...		...	.	..	...	...	...	12
Madulsima ...	No of cases	4	23	3	2	..	.	.	.	.	3	35	6	1	.	4	10	1	...	13	1	...	...	106
	„ of deaths	1	5	...	.	...	...	...	...	.	.	20	..	...	...	...	..	..	.	..	...	.	..	26
Kaṭugastoṭa ...	No of cases	2	3	..	...	...	.	...	.	...	1	6	2	1	...	.	2	7	.	1	..	..	..	25
	„ of deaths	...	1	..	...	...	...	..	...	..	..	3	..	1	.	..	..	2	...	...	...	...	...	7

V.—TABLE OF CASES of Yellow Fever or other Endemic Fever, Plague, Typhus, Small-pox, Scarlatina, Cholera, Enteric (or Typhoid) Fever, Erysipelas or Pyæmia, occurring amongst Patients and also amongst Officers.

Hospital and Name of Disease.	Occurring amongst Patients.			Occurring amongst Officers.			
				Resident Officers.		Non-Resident Officers.	
	Number of Cases.	In case of Patients attacked *while in Hospital*, state how long the person had been in Hospital before his attack, and for what Disease he was admitted	Number of Deaths.	Cases.	Deaths.	Cases.	Deaths.
WESTERN PROVINCE							
Leper Asylum, Hendala — None.							
General Hospital, Colombo.- None.							
De Soysa Lying-in Hospital None.							
Pánaduré —None							
Kalutara —None.							
Kégalla.							
Small-pox.....	1	—	—	—	—	—	—
Erysipelas	1	—	—	—	—	—	—
Ratnapura.							
Pyæmia	—	—	—	1	—	—	—
Negombo —None.							
NORTH-WESTERN PROVINCE							
Kurunegala.							
Small-pox...	1	—	—	—	—	—	—
Erysipelas.....	2	—	—	—	—	—	—
Puttalam.—None.							
Chilaw —None							
Marawila —None.							
SOUTHERN PROVINCE.							
Galle.—None							
Matara.—None							
Hambantota —None.							
Tangalla.—None.							
EASTERN PROVINCE							
Trincomalee.- None.							
Batticaloa.—None.							
NORTHERN PROVINCE.							
Mullaittivu.—None							
Vavuniya-Vilankulam — None							
Point Pedro.							
Enteric (or Typhoid) Fever..	1	—	—	—	—	—	—
Erysipelas	1	—	—	—	—	—	—
CENTRAL PROVINCE.							
Kandy.—None.							
Gampola.—None.							
Badulla.—None.							
Mátalé.—None.							

V.—TABLE OF CASES, &c.—*continued.*

Hospital an Name of Disease.	Occurring amongst Patients.			Occurring amongst Officers.			
				Resident Officers.		Non-Resident Officers	
	Number of Cases.	In case of Patients attacked *while in Hospital*, state how long the person had been in Hospital before his attack and for what Disease he was admitted	Number of Deaths.	Cases	Deaths.	Cases.	Deaths.
CENTRAL PROVINCE—*contd*							
Nuwara Eliya							
Enteric (or Typhoid) Fever...	1	—	—	—	—	—	—
DISTRICT HOSPITALS							
Haputale.							
Enteric (or Typhoid) Fever...	2	—	—	—	—	—	—
Dikoya — None.							
Lindula							
Enteric (or Typohid) Fever	1	—	—	—	—	—	—
Erysipelas	1	—	—	—	—	—	—
Uda Pussellawa —None							
Kelebokka —None							
Madulsima. —None							
Katugastota —None							

I.—RETURN separating the Cases treated in Hospitals into Mixed Races and Malabars.—1883.

Name of Hospital	Average daily number of Sick.		Remained 31st December, 1882		Admitted into Hospital during the year		Total number of Cases treated		Died		Discharged		Remaining under treatment on the 31st Dec., 1883		Percentage of Deaths to Total No of cases treated	Percentage of Deaths to cases treated amongst		Principal Causes of Death.						
	Mixed races.	Malabars	Mixed races	Malabars	Mixed races.	Malabars.	Mixed races	Malabars	Mixed races	Malabars	Mixed races.	Malabars	Mixed races	Malabars		Mixed races	Malabars	Cholera.	Diarrhœa.	Dysentery.	Anasarca or General Dropsy.	General Debility	Fevers.	Other Diseases.
Civil Hospital, Colombo ..	113 37	54·84	98	35	2815	1393	2913	1428	263	169	2552	1189	98	70	9 95	9·03	11 83	—	83	87	15	·29	14	204
De Soysa Lying-in Hospital	3 80	·03	6	—	75	2	81	2	4	—	76	2	1	—	4 81	4 93	—	—	—	—	—	—	—	4
Civil Hospital—																								
Pánaduré ..	7·83	2·33	4	1	193	53	197	54	25	6	168	47	4	1	12 35	12 69	11·11	—	4	4	12	—	—	11
Do. Kalutara	8·29	3·92	8	3	236	81	244	84	16	9	223	73	5	2	7 62	6 55	10·71	—	2	7	8	1	—	7
Do Kégalla ..	7 63	2·70	9	—	235	83	244	83	17	9	222	66	5	8	7 95	6 96	10·84	—	8	2	3	3	—	10
Do. Ratnapura ..	21 62	6 82	25	4	370	94	395	98	26	13	349	71	20	14	7 91	6 58	13 26	—	2	10	5	1	1	20
Do. Negombo .	11 93	8·31	9	4	192	136	201	140	19	22	181	110	1	8	12·02	9 45	15·71	—	6	4	—	3	—	28
Do. Kurunégala .	36 17	14 82	45	22	700	247	745	269	58	46	653	210	34	13	10·25	7·78	17 10	—	32	3	—	7	15	47
Do. Puttalam .	7·67	8 64	18	12	147	170	165	182	12	24	142	148	11	10	10 37	7 27	13·18	—	9	3	4	—	1	19
Do. Chilaw ..	1 02	·63	3	4	14	10	17	14	3	1	14	13	—	—	12 90	17 64	7·14	—	—	1	1	—	—	2
Do. Máráwila ...	6·61	4·01	3	1	117	66	120	67	8	9	110	58	2	—	9·09	6·66	13·43	—	2	3	1	1	—	10
Do. Galle .	42·63	6 36	49	3	937	120	986	123	44	9	902	104	40	10	4·77	4 46	7 31	—	2	8	8	—	1	34
Do Mátara ..	20 38	3·58	21	1	304	49	325	50	25	1	279	46	21	3	6·93	7 69	2 00	—	2	5	—	—	1	18
Do. Hambantota ...	4 78	4·26	2	3	134	123	136	126	2	2	129	118	5	6	1 52	1 47	1 58	—	—	—	—	—	—	4
Do. Tangalla ..	4·74	1·40	2	1	98	26	100	27	1	—	95	25	4	2	·78	1 00	—	—	—	—	—	—	—	1
Do Trincomalee ..	7·25	3·31	8	4	149	57	157	61	10	2	140	58	7	1	5 50	6 36	3·27	—	5	—	—	2	—	5
Do Batticaloa .	16·64	3·01	14	—	287	24	301	24	7	4	282	15	12	5	3·38	2 32	16·66	—	5	1	1	—	—	4
Do. Mullaittívu .	37·07	2·53	48	2	341	30	389	32	6	4	346	26	37	2	2 37	1·54	12 50	—	1	3	1	—	1	4
Do V.-Viláṇkulam .	18 00	6·61	26	2	227	72	253	74	6	10	233	60	14	4	4·89	2 37	13 51	—	—	2	1	—	4	9
Do. Point Pedro .	11 87	·16	14	—	344	8	358	8	4	1	346	6	8	1	1·36	1·11	12·50	—	1	—	—	—	1	3
Do. Kandy	58·96	50·29	53	31	1293	937	1346	968	70	160	1224	760	52	48	9 93	5 20	16 52	—	59	26	62	33	7	43
Do. Gampola .	15·04	22 85	20	17	234	351	254	368	35	88	212	240	7	40	19·77	13 77	23 91	—	39	4	15	6	2	57
Do. Badulla ...	16 04	11 49	25	13	541	256	566	269	52	75	501	180	13	14	15·20	9 18	27·88	—	44	31	22	1	13	16
Do. Mátalé ..	21·46	10 44	17	8	223	403	240	411	17	82	223	317	—	12	15 20	7 08	19·95	—	23	5	18	20	1	32
Do. Nuwara Eliya .	9·62	7·08	8	4	194	135	202	139	9	31	187	103	6	5	11 73	4 45	22 30	—	4	5	1	6	—	24
District Hospital, Haputalé...	2·58	10 25	—	—	48	197	48	197	1	51	44	133	3	13	21 22	2 08	25 88	—	15	11	17	—	1	14
Do Dikoya ...	52	15 33	—	—	25	336	25	336	2	79	23	236	—	21	22 43	8 00	23·51	—	17	24	16	3	—	21
Do. Lindula ...	1 04	17 16	—	—	17	411	17	411	2	77	15	300	—	34	18 45	11 76	18 73	—	17	10	13	4	—	35
Do. Uda Pussellâwa ...	·19	5 91	—	—	8	145	8	145	1	22	7	119	—	4	15 03	12·50	15·17	—	8	6	1	3	—	5
Do. Kelébokka .	·20	4·54	—	9	4	80	4	89	—	12	4	73	—	4	12 90	—	13 48	—	—	3	3	—	—	6
Do. Madulséma .	·16	6 04	—	—	6	100	6	100	1	25	5	68	—	7	24 52	16·66	25·00	—	9	11	4	—	—	9
Do. Katugastota ..	—	1·80	—	3	—	22	—	25	—	7	—	18	—	—	28 00	—	28 00	—	1	1	—	2	—	3
Total .	515·11	301·45	535	187	10508	6217	11043	6404	746	1050	9887	4992	410	362	10·29	6 75	16 39	—	400	280	226	125	63	702
Lunatic Asylum, Colombo .	207·96	58 76	211	55	59	15	270	70	18	4	38	4	214	60	6·47	6·66	5 71	—	2	2	—	—	1	17
Leper Asylum, Hendalá .	114 99	18·75	118	20	33	5	151	25	13	4	18	9	125	12	9 71	8·60	16 0	—	—	—	—	—	—	17

XX.—Return of all Diseases treated in the

Diseases.	Lunatic Asylum, Colombo.		General Hospital, Colombo.		De Soysa Lying-in Hospital, Colombo.		Leper Asylum, Hendala		Civil Hospital, Pánadure.		Civil Hospital, Kalutara.		Civil Hospital, Kégalla.		Civil Hospital, Ratnapura.		Civil Hospital, Negombo.		Civil Hospital, Kurunégala.		Civil Hospital, Puttalam.		Civil Hospital, Chilaw.		Civil Hospital, Matawila.		Civil Hospital, Galle.		Civil Hospital, Mátára.		Civil Hospital, Hambantota.	
	Cases.	Deaths.	Cases.	Deaths.	Cases.	Deaths.	Cases.	Deaths.	Cases.	Deaths.	Cases.	Deaths.	Cases.	Deaths.	Cases.	Deaths.	Cases.	Deaths.	Cases.	Deaths.	Cases.	Deaths.	Cases.	Deaths.	Cases.	Deaths.	Cases.	Deaths.	Cases.	Deaths.	Cases.	Deaths.
I.—General Diseases.																																
Sub-Division A																																
Enteric Fever			7	3					1																				2	1		
Simple continued fever			107	9					1		4		1		5	1											13		1			
Febricula			10						1																							
Ague			149	1					7		10		31		39		7		69		61	1	3		10		33		6		114	
Remittent Fever			6	1															71	15	1				2		4	1	1		3	
Choleraic Diarrhœa			4	1																												
Erysipelas			2								2		1		1				2								6		1			
Small-pox													1						1													
Chicken-pox									2				1						1													
Measles			8																													
Mumps			17												1												2					
Phagedæna			2	1																												
Sloughing phagedæna																																
Hooping-cough																																
Puerperal Fever																																
Pyæmia															1																	
Puerperal ephemera			3																													
Total			314	16					12		16		35		47	1	7		144	15	62	1	3		12		58	1	11	1	117	
Sub-Division B.																																
Acute Rheumatism									1				2		1				3						1		3		2			
Chronic do.			163						4		20		3		16		8		25		19		1		4		25		6		4	
Muscular do													2																		1	
Gonorrhœal do			6										1		3		1		1		1						5		7			
Lumbago			8																								1				1	
Primary Syphilis			270						2		12		26		28		7		31		1				4		52		2		6	
Secondary do.			87						5		8		5		10		6		16		6		1		11		26		4		1	
Hereditary do															5												2					
Congenital do			1																													
Cancer			30	3					1		2		1		4	1	4		1		1				1		11	1	3	1		
Tumor															4		1		4								17		4			
Lupus															1																	
Chronic Lupus			3																													
Leprosy			2	1			170	15	1						6												10					
Scrofula			17						1	1	2		1				1		4						1		5					
Tabes mesenterica			11	6																							1	1				
Diabetes			12	3							1				4		1		5		1	1					1		2			
Scurvy			1																													
Anæmia			179	25					37	2	54		18		21	2	51	8	89	7	27	1			8		106	3	38	8	8	
General Dropsy			47	15					45	12	32	8	15	3	10	5	3				8	4	3	1	4	1	23	8			2	
Phthisis Pulmonalis			149	43					2	1	4	2	7	1	12	7	5	4	15	7	12	7	2		3	1	27	4	6	2	1	
Chronic osteo arthritis																																
Osteo-arthritis															1																	
Morbus coxæ																											1					
Osteo-sarcoma			1																													
Purpura Hæmurhagic			1	1																												
Tubercular meningitis																																
Total			990	97			170	15	99	16	135	10	81	4	126	15	89	12	194	14	76	13	7	1	38	2	316	17	74	11	24	
II.—Local Diseases																																
1.—Nervous System																																
Encephalitis			1																													
Meningitis																			2	2												
Paralysis			19	1			3	1	2		4				8	1	1		1		1				1		11	2			2	
Facial Paralysis																																
Hemiplegia			18	1									1	1					1										2			
Paraplegia			14	1																												
Locomotor Ataxy			1								1		1		2												1		1			
Tetanus			24	13							2	1			1				4	2							2	1	1			
Epilepsy			5	1							1		2						1													
Convulsions			1	1																											1	
Chorea			3												1				1						1							
Hysteria			2														1												1			
Neuralgia			4										1						1		1						1					
Mania		206	11												1																	
Suspected insanity		3																														
Melancholia		58	8	1													1															
Dementia		67	3	2	2														1													
Apoplexy				6	2										1	1	1	1											1	1		
Sciatica				7											1																	
Under observation		6																														

Government Civil and District Hospitals during the year 1883.

Civil Hospital, Tangalla.		Civil Hospital, Trincomalee.		Civil Hospital, Batticaloa.		Civil Hospital, Mullaittivu.		Civil Hospital, Vavuniya-Vilankulam.		Civil Hospital, Point Pedro		Civil Hospital, Kandy.		Civil Hospital, Gampola.		Civil Hospital, Badulla.		Civil Hospital, Matale.		Civil Hospital, Nuwara Eliya.		District Hospital, Hapuṭalé.		District Hospital, Dikoya.		District Hospital, Lindula.		District Hospital, Uda Pusellawa.		District Hospital, Kelébokka.		District Hospital, Madulsima.		District Hospital, Katugastota.		Total.	
Cases.	Deaths.	Cases	Deaths.	Cases.	Deaths.	Cases	Deaths.	Cases.	Deaths.	Cases	Deaths	Cases	Deaths.	Cases	Deaths.	Cases	Deaths.	Cases	Deaths.	Cases.	Death.	Cases	Deaths.	Cases	Deaths	Cases	Deaths	Cases	Deaths	Cases.	Deaths.	Cases	Deaths.	Cases	Deaths	Cases.	Deaths
..	.	..	..	..	..	.	..	.		1	.	...		..		...			...	.	.	2	..	1	.	1		...	...		..		.	..	..	16	4
...	..	...	..	...	..	5	1	6	3	3	...	43	7	2	1	..	..	2	.	1		1	.	7	.	3	...	2	...	1	..	.	.	...	..	208	22
...	..	...	...	..	...	..	.		...	.		..	.			. .				...	..	..		.		.	...	..	...	.	..	...	...	. .	...	11	...
4	.	47		62	..	37	.	7	1	102	.	184	..	20	..	215	...	42		41	...	17	1	1	.	2	.	4	...		.	2	.	2	...	1328	5
4	..	...	...	7	...	...	.	1	...	...		1		2	1	27	13	2	1	2	..	.	.	..		. .			...	. .	.	1		..	...	135	32
...	...		..	..		...		..		.	.	...		..			.	.	.	.	..	.	...	...		...		..	..	..	.	.	.	.	...	4	1
1	..	.	...	1	..	...	..	.		1		...	.	...	..	1		2	...			.		...	..	1	...	. .	..	.		.		...	..	22	...
...		...		. .		...	.	...	.	..		...		. .					.	.		..				..			..	.		.	..	..	...	2	...
...	..	..		...	...				..	.		4		18		...		3	.	4		. .		2		. .		..	. .	.		. .		..		35	...
..	..	...	...	.	..				...	...		1		1		..	.	1	.	..	..	.	...	...	..	...			..	.	..	.					11	...
..	...	...	..	2		..	..	1	.	..		2	.	2			.	. .	..	1	.	2	.	...		...	...	. .	.	.	.	.			.	30	...
...	.			.	..	.	..		...	..	.	..			. .	..		. .		. .	..	. .	.	...	. .		. .	..	. .		.		.	.	2	1
...	...	. .	...		..	.	..	.			..	. .	..	.		1	1	.	.	.				. .	...	.	. .	...	..	. .	...	.				1	1
.	...	...		..	.	...		.	..		. .	..		...		..		1	. .	. .	.		.	...	.	. .		...		..						1	...
...	..	.	..			..		...	.	..	.			1	1	...					..			.	.	...		...		.	.					1	1
...	...	..	..	...	..	.		.		..		.	...			...	..	...	..	..		..	.	..	.	.	...	.		.	.	1	.	.	..	2	1
..	.	..	..	..	...	..		..		..	..	.			.	.	...	.	.	..								...		.	.	...		...		3	..
9	...	47	...	72		42	1	15	4	107	1	235	7	46	3	244	14	53	1	50	..	22	1	11	..	7	.	6		1		4	1	2	..	1812	68
1	. .			1	..	.	..	2	1	4	..		..			20		2	...	1		3	..	1	.	1	. .	4	.	4		..		..	..	57	1
4	...	4	..	10	.	9		13	...	14	.	100		17		17	..	12	. .	6	.	4	. .	15	1	6	. .	5	. .	2	.	..	. .	1	1	537	2
...	.	..	..		. .	.	...	.	. .	9	..		..		..	..		..	. .	2		...		..		...	. .	. .		.	.	..		..	...	14	...
...	..	..		1		...	..	...	.			...	.	.	...			4	...	..		.		..		.	.		.	..	..			...	.	30	...
...		1		.		.			.	...				4			.	. .	.			.		.		1	.	. .						.	.	16	...
3	. .	4	.	10			.	...	.	1	.	143	.	38	1	42		12		19		26		16	1	26		10		13		4	.	...		807	1
1	...	2	.	19	.			1	..	3		66		15		7		32	.	30	1	5		18	.	20	..	2		1	.	5			...	414	1
...	.	..				..	.	.		. .		2	.	..		..	. .	..	..	1		2					.	..	.	..	.	...		...	.	12	..
...	..	...	...	..	.	..		..	..	. .	.	. .	..			.		..	.	..			..	.	..	4	. .	.		.	. .			..	...	5	. .
...		..	..	..	..			1	.	1	. .	5	1	1	1	1	1	1			.	1	1	..	.	2	.	1	.	.	.	. .	.	..	...	73	10
...	...	.	...	.		.	.	...	.	...	.			4		2		1	.	4		...		2		...	.	2	.	1		..	..	. .	...	46	.
...		...	...		.		.	...	.	..				.		.	.	...		.		.	.		. .	...	...	. .	..	. .		.		...	...	1	. .
...	..	...		..	.	. .	..		.	.			..			.		..	.			.		...	. .	..	..	. .	. .			.		..		3	. .
...	.	..		...	...	..	..	..		..				2	.	...		..		2				.	. .	...	...	..		..	...	...	.	...		193	16
...	..	..	...	..	.	..	..	...	.	...	...	7		.		..		1	..	1		1	1	.	.	1	..	.	. .	...	.	.		.	. .	43	2
...		...	...		.			.		.	..	1		2	2			1				.		.	.	...		.	..	. .	..	.		..		18	9
...	...	...	..	3	.	...	.	1	..	5	...	4				...	...	.		1	1	.	...	. .	.	1	..	..	.	...	.	.	..	..	.	42	5
...	.	..	...		..	..			..			.				..				.				..		.	..		. .		...	.	...	...		1	...
18	.	9	...	6	.	11	1	9		19	...	90	.	62	12	1	.	102	13	8		2		.	.	24	1	5		7		4		2	.	1015	83
...	...	12		6	1	13	1	12	1	4		184	62	33	15	60	22	34	18	1	1	22	11	31	16	19	13	3	1	12	3	9	4	...	. .	647	226
2	..	1	..	2	. .	..		1	..	5	1	22	6	13	5	1		5		3	2	6	2	2	1	9	3	. .	..	3	1	1	1	...	..	321	101
. .	..	...	...	...		...		..	...	...	...	1		. .		..		...		..		.				. .		..		...	..	.	.	...	.	2	. .
...		.			..	.	...	..	.	...	.	..	...	1	.	.		.		. .			...	.		. .	..	.		.		.		.	..	2	..
...		.	.		.	.	.		..	.	..	..		1	..	.				.			.	.	. .	.	...	. .		.	.	..				2	.
...		...	.	. .	.	.		...	.	...	..	.		..	.	.		..		...	.	...		.		.		..		.		. .		.	..	1	...
..	.	...		.	...	..	..	.	.		.			.	.	...	.	...					...	.	. .	...		...		.		..	...	.	.	1	1
...		...	..		...		..					..	.	..	.	.		..		...				.	. .	1	.	.	.	.		..	..		...	1	...
29	..	33		58	1	33	2	40	2	65	1	625	69	199	36	151	23	207	31	79	5	72	15	84	18	115	17	32	1	43	4	23	5	3	1	4304	458
...	...	...	...	...	...	...	...	1	1	...		...	.	.	.	.		..		..		.	.	.	.	...	..	...	...	.	...	...	..	...	...	2	1
...	.	.	...	...	...	...	..	...	..	...	...		.			.				...	.	...		..	.	...	.	..		..		..	.	. .		2	2
...	...	...	..	...	...	1	..	2	.	1	.	6	1	3	1		.			7	1	3	1	2	...	3	...	...	..	1	.	2				84	9
...		. .	...	...	...	...	...	1	..	.	.	. .						.		..				.	.	. .		...	. .	...	.	.	.	.		1	. .
...	...	...	...	...	...	.	...	...	.	1	.	1	..	...		1		1	..	.	.	2			.	..	.	..	..	.	...		.	..	...	28	2
..	...	...	...	...	...	...	. .	...		. .	..	. .		..	.			1		...	.			.		.	..	..	..	.	...	...	...	..		16	1
..	..	...	...	...	...	.		...	.	.		1		2	.			.				..	.	.	.	...				...	...			..		10	. .
...	...	...	. .	1	1	...	...	...	.	.	.		.	2	1	3	2	2	1	2	2	.	.	2	1	1	1			2	1	...	..	..	..	49	27
...	...	...	.	..	..	.	..	...	.	...	...	10	.	...	.	.	.	1	.	.	..	1		. .	.	1	.	..	..	.	...	. .	..	..	.	22	1
.		. .	..	...	..	...	.	...	...	.	.	...	...	...	...	..	...	. .	..	..		1	1	.		.	..	.	.	. .	...	.		.		3	2
..	...	...	..	...	...		.	...		.	.	1	..	.		.		.			...	..		..		.	..	.	.	. .	..	..			...	7	. .
. .		.	...	..	...	...		. .	...	1	.	...	.	.	...	.	..		..	...		.	. .			.		.	.	..	..	.		.	.	5	. .
1	.	.	...	...	...	..	.		..	...	.	2	..	...	.	1	. .	1		.		1		...	...	1	..	..		. .	..	...		. .		15	.
..	.	. .	..	6	...			..		...	.	...		...	..	. .	..	...	...	1	.	2	.	..		1	..	...	...	...	...	1	..	.	.	218	11
.	...	.	...	...	...		..	...	.	...	...	...	...	...	.	..	...	...		...	...	..	...	...	.	. .	...	...	.	...	...	...	...	...	..	3	. .
...	...	..	...	...	...	...	...	. .	.	...	.	...	..	...	..	..		1	. .	1	. .	.	..	...	. .	..	. .	..	. .	...	. .	.	.	.		62	8
...	..	...	.	1	...	.	.	...	.	...	...	...	...	...	..	2	.	. .	.	.	.	.	..	...		. .	...	...		...	...	...	—	...		73	5
...	...	...	...	..	...	...	...	...	..	...	. .	1	1	..	.	1	1	..	...	...	..	1	.	...	.	1	...	...	...	...	. .	..		..		13	7
...	...	...	...	.	..	.	...	1	.	..		...		1	..	...	. .	...		..	. .	...	..	...	.	...	...	...	..		.	...	.	..		10	...
...	...	...	...	...	.	...	...	...	...	..	.	...	...	...	. .	...	...	...	.	...	.	...	.	...	.	...	.	...	..	...	...	.	...	.	.	6	. .

II.—Return of all

Diseases	Lunatic Asylum, Colombo.		General Hospital, Colombo.		De Soysa Lying in-Hospital, Colombo.		Leper Asylum, Hendala.		Civil Hospital, Panadure		Civil Hospital, Kalutara.		Civil Hospital, Kegalla.		Civil Hospital, Ratnapura.		Civil Hospital, Negombo.		Civil Hospital, Kurunegala.		Civil Hospital, Puttalam.		Civil Hospital, Chilaw.		Civil Hospital, Matawila.		Civil Hospital, Galle.		Civil Hospital, Matara.		Civil Hospital, Hambantota.	
	Cases.	Deaths	Cases.	Deaths.	Cases	Deaths	Cases.	Deaths.	Cases.	Deaths.	Cases.	Deaths	Cases.	Deaths	Cases.	Deaths.	Cases.	Deaths	Cases.	Deaths	Cases.	Deaths.	Cases.	Deaths	Cases.	Deaths.	Cases.	Deaths	Cases.	Deaths.	Cases.	Deaths.
II.—Local Diseases. —contd																																
1.—*Nervous System* —contd.																																
Brow Ague	...	...	6	..	...	..	...	...	...	...	...		...	...	..	..	...	...	...	...	...	...	...	...	..	...	1		...	...	...	...
Infantile Convulsions	...	.	...	...	.	...	...	.	..		..		...	...	...	.	..	...	...	...	...	.	...	.	...	..	...	..	...	...	...	...
Pleurodynia	...	.	6	..	.	..	...	..	1	.	..	..	...	...	...		..	...	...	...	...	...	...	.	...	..	1	.	...	...	...	...
Atrophy (spinal)	..	..	5	2	...	...	...	...	...	.	...	.		...	..	..	...	...	...	...	..	..	.	...	..	...	...	.	...	...	...	...
Epileptic vertigo	...	..	...	...	..	..	...	.	...	...	...	...	...	..	...	...	...	...	...	...	...	...	...	. .	...	...	...	. .	..	..	. .	...
Hydrophobia	...	..	1	...	..	...	...	..	.	..	.	...	...	.	...	.	1	1	...	...	..		...	...	. .	.	...	. .	...	...	...	...
Embolism of cerebral arteries	...	..	1	...		...	..	. .	...	.	...		...	..	...		...	...	...	..	...	...	.	. .	. .		...	.	...	...	...	...
Hypochondriasis	...	.	3		..		.	.	. .		..		. .		...		..	...	..	.		...	. .	. .	. .	..	...		...	. .	...	...
Fibrous Tumour of Brain	.	.	. .	. .		.	. .	.	.	...	...	.	.	..			.	.	..			.	...	..	...	. .	...	.	..	. .	...	...
Total ..	346	22	130	24	..	..	3	1	3		8	1	5	1	15	2	5	2	12	4	2	..	...		2	...	17	3	6	1	3	...
2.—*Diseases of the Eye.*																																
Conjunctivitis and other diseases of the eye	. .	..	45	..	...	.	...	...	...	.	1		1	.	3	. .	2	..	4	...	2	...	...	...	...	. .	8	. .	1	. .	1	...
3.—*Diseases of the Ear.*																																
Inflam Memb Tym, and other diseases of the ear	...	...	7	.	. .	.	...	..	...	...	1	. .	...	...	1	...	...	...	...	...	...	...	...	...	...	...	1	...	...	...	...	...
4.—*Diseases of the Nose*																																
Epistaxis and other diseases of the nose	...	...	6	..	..	..	...	...	1	.	...	...	1	...	3	...	1	..	...	...	2	1	..	...	...	...	1	. .	1	...	...	...
5.—*Circulatory System*																																
Valve disease of heart	...	.	22	4	..	. .	. .	...	..	.	. .	.		..	1		2	1	.		...	.	1	1	..	. .	1	.	...	..	...	...
Hypertrophy of heart	...	...	2	1		..	...	...	. .		...	.	. .	...		..	...	..	..		...		. .	...	2	.	. .	.	. .	. .	.	...
Aneurism saccular	...	...	5	...	..	..	...	..	...	..	...	. .		...	.	.	..	..	.	..	. .	. .	...	. .	.	...	...		...	...	...	...
Fibrinous concretions in the cavities of the heart	..	...	.	...	..	.	..		.	..	...	...	..	.	. .	. .	1	1	.	...	..	. .		. .	..	...	...	.	...	. .	...	...
Varicose veins	. .	...	1		..	..	. .	.	.		..	..		.	.	..	..		...		. .	. .	. .	..	.	...	...	. .	...	.	...	...
Pericarditis	. .	.			.	. .	...		.		..	. .		..		.	1	1	..	.	. .	.	...	.	..		...		...	...	...	...
Dilatation of the heart	...	.	1	...	..	. .	...	. .	...	.	...	.	.		.	.	.	.	...	. .	...	...	. .	. .	. .	...	...	.	1	1	...	...
Phlegmasia dolens	..	.	2		.			..	. .		..	.		..	.		..	.	...	. .	...	...	...	..	..	...	...		...	...	...	...
Phlebitis	...	...	...		...	.	..	...	...	.	.	..	..	.	.		..	..	.		...	...	...	..	..	...	...	...	...	...	...	...
Traumatic Aneurism	..	..	. .	..	.	...	...	.	...	...	. .	.		..	. .		..	...	...	...	. .	...	..	...	1	...	1	. .	...	...	..	...
Obstruction of veins	.	...	1	...	. .	. .	...	...	...	.	..	. .	. .	.	...	.	...	...	...	...	..		. .	...	..	. .	...	. .	...	...	...	...
Nævus vascularis	..	...	1	. .	...	...	.	..	...	...	...	. .	.	...	...		...	...	..	.	...	...	...	...	...	...	...	..	...	...	...	...
Angina pectoris	..	...	...	. .	...	...	...	..	. .	..	.	.	. .	. .	.	..	.	.	...	.	.	.	..	.	...	...	...	...	. .	...	...	...
Total ...	...	.	35	5	..	...	...	...	..	..	..	...	.	...	1		4	3	.		...	.	1	1	2	...	2	...	1	1	...	...
6.—*Absorbent System.*																																
Inflammation of glands	...	...	2	...	...	..	...	...	...	..	...	.		..	. .	.	2	..	1	. .	5		..	. .	...	..	...	...	..	...	...	...
Suppuration of do	..	.	1	..	...	..	..	..	. .	.	.	...		.	6	..	..	.	...		...	..	...	.	.		...	.	...	...	...	...
Lymphatic fistula	. .	.	1		...		..		.	.	.				.		.	.	. .	.	. .	.	. .		..	...	. .	.	...	...	..	...
Total ..	. .	.	4	..			.		...	.	.	.		.	6	..	2	..	1	.	5	.			. .	.	..		. .	.	...	...
7.—*Ductless Glands*																																
Goitre ...	. .	.	...	...	..	...	...	..	...	..	. .	.		...	. .	.	. .	..	..	.	.	.	..		...	..	1	...	...		...	...
8.—*Respiratory System*																																
Bronchitis	. .	...	89	6	..	..	...	..	4	...	2	...	6	1	7	.	8	1	12	.	6	...	..		2		26	5	3	...	11	1
Pneumonia	...	. .	37	14	..	..	. .	.	...	.	3	. .	5	4	2	...	4	2	32	11	10	4	1	. .	4	2	1	..	...	...	7	2
Pleurisy	...	..	7		...	.	...	..	...	.	...	. .	.		. .	...	2	..	8	2	1	...			...	...	...	..	...	. .	2	...
Œdema of the lung	...	. .	1	1	...	..	...	..	..	.	...	. .	...	..	.	...	...	...	...	.	...	...	...	...	...	...	...	...	...	. .	...	...
Asthma ...	. .	...	44	1	...	..	...	...	3		...		...	...	6	...	1	...	6	. .	3	...	.	..	1	...	4	...	...	...	...	...
Laryngitis	..	..	1	. .	...		...	...	...	...	...	...	. .	...	...	...	...	...	...	...	1	.	..		.	...	...	...	..	...	...	...
Chronic pneumonic phthisis	...	...	1	...	.	...	..	...	...	...	..	..	...	...	...	...	...	...	5	...	..	..	. .	. .	...	...	...	...	...	...	...	...
Pneumothorax	.	..	...	. .	...	...	...	...	...	...	...	. .	...	...	...	...	...	...	...	..	...	...	. .		..	...	...		...	...	...	...
Empyema	...	...	1	..	...	..	..	..	...	...	...	...	..	...	...	...	...	..	...	. .	1	1			...	...	...		...	...	...	...
Gangrene of the lung	...	..	..	..	...	...	...	..	...	...	..	. .	..	..	..	...	...	..	...	. .	..		. .	..	.	...	...	..	1	...	...	...
Emphysema of the lung	...	.	. .	. .	..	...	...	...	...	.	...	..	. .	...	...	...	. .	...	...	. .	1			.	. .	...	...	...	...	...	...	...
Croup	..	.	1	.		..	. .	...	...	...	...	...	...	...	...	...	...	...	...	...	.	.	. .	;	. .	...	...	...	...	...	...	...
Cirrhosis of the lung	...	. .	...	. .	...	. .	...	...	...	...	...	...	...	...	...	...	...	...	...	. .	..	...	..	..	1	1	...	.	...	...	...	...
Congestion of the lung	...	...	..		..	..	...	...	...	...	...	.	. .	.	2	2	..	...	...	. .	..	...	...	...	...	...	...	.	...	...	...	...
Coryza ..	...	...	...	...	..	...	...	.	...	...	...		...	...	...	...	..	...	...	..		...	...	. .	...	...	...	..	...	...	...	...
Ulceration of the epiglottis	..	...	1	1			..	..	..	. .	.	..	...	...	. .	. .	...	...	...	...	...	...	...	...	...	...	. .	...	...	...	...	...
Total ...	...	...	183	23		..	...	...	7	...	5	. .	11	5	17	2	15	3	63	13	23	5	1	...	8	3	31	5	4	...	20	3

Diseases, &c.—*continued.*

Civil Hospital, Jaffna.		Civil Hospital, Trincomalee.		Civil Hospital, Batticaloa.		Civil Hospital, Mullaittivu.		Civil Hospital, Vavuniya-Vilápkulam.		Civil Hospital, Point Pedro.		Civil Hospital, Kandy.		Civil Hospital, Gampola.		Civil Hospital, Badulla.		Civil Hospital, Matalé.		Civil Hospital, Nuwara Eliya.		District Hospital, Haputalé.		District Hospital, Dikoya.		District Hospital, Lindula.		District Hospital, Uda Pussellawa.		District Hospital, Kellébokka.		District Hospital, Madulsima.		District Hospital, Katugastota.		Total.	
Cases.	Deaths.	Cases.	Deaths	Cases.	Deaths.	Cases.	Deaths	Cases.	Deaths	Cases.	Deaths.	Cases.	Deaths.	Cases.	Deaths.	Cases.	Deaths	Cases.	Deaths.	Cases	Deaths.	Cases.	Deaths.	Cases.	Deaths.	Cases.	Deaths.	Cases.	Deaths	Cases.	Deaths.	Cases.	Deaths	Cases.	Deaths.	Cases.	Deaths.
...	...	...	...	1		...		...		...		2		...	...	...	...	...		...	...	...		...	...	...		...		...		...		...		10	..
...	...	...	...	...	...	...	...	...		...	...	2	1	...		...	...	...		...	...	...		...	...	...		...		...		...		...		2	1
...	...	...		1	...	...				...	...	1		...			...	...		...	...	1	...	...	...	...		...		...		...	...	...	...	11	..
...	...	...	...	...	...	...			...	...		...		...	...	...		...		...	...	...	...	...		...	...			...		...	...	...	...	5	2
...	...	...	...	...		...	...	...	...			1				...		...		...	...	...	...	...	...	...	...	...		...		...		...	...	1	..
...	...	...		...	...	...	...	...	...	...	..		...	...	..	...	...	...		...	...	...	...	...		...	...	...		...		...	...	...	...	2	1
...	..	..	...	...	..	...	...		...	...	...		...	..	...	...		...		...	...	...		...		..	..	...		...	..			...		1	...
...	...	...	...	...	..	...				...			...			...	...			...		...		...	..	..	...			...		...		...	...	3	...
...	..		...	...		..				...			...			...	...			...		...			...	1	...			...		...		...		1	..
1	...	..	..	10	1	1	...	5	1	3	..	28	3	8	2	8	3	7	1	11	3	12	2	4	1	9	1	..	..	3	1	3		..	...	664	80
...	...	1	..	..	...	.	...	1		.	.	30	..	8	3	11	.	4	...	5	...	2	..	4	..	6	...	1	.	...	.	2		..	...	143	3
...	...	...	...	..	..	...		1		.	.	6	.	1	...	...	..	1	.	...	.	.	.	...	...	...	..	...	.	..	.	...	.	..	..	19	...
...	...	...	...	...	.	...	..	2		...	..	2	.	1	...	2	..	...	...	2	.	2	...	..	..			..	.	.	..	..	.	...	..	27	1
...	...	...	.	..	...	...	...	...	..	...	..	...	..	1	...	...	.	...	..	3	...	1	.	..	...	3		..	..	.	..	..	.	.	...	35	6
...	...	...	..	...	...	...	...	..	..	..	...	..	.	2	1	..		.	..	...		.	.			..	.	.		...			..	.	.	6	2
...	...	...	..	...	.	..	.	...	..	..	.	...	..	..	..	..	.	..	...	...	..	...	.	...	...		.	.	.	.	..	...	..	..	...	5	...
...	...	..	...	...	...	...		...	...	...	...	..	.	...	...	...	.	...	..	..	...	...	.	..	...	...	...	..		..	.	.	.	..	..	1	1
...	...	...	..	...	...		..	.	...	.	.	..	...	.	...	...	...	...	...	...	..	...	.	...		.		..		.		.		.		1	...
...	...	. .	...	1	..	..	...	.	..	...		1	.	.	..	...	...	...	...	...	..	...	.	..	.	...	...	. .	...	.		..		.	...	3	1
...	...	...	...	..	..	...	..	...	..	..	.	...	.	..		...	.	...	...	...	..	...	..	.	...	...		. .	.	.		. .		..	...	2	1
...	...	...				..		...		. .	. .	...	.	...		...	.	...	.	...	...	...	. .	.	...	...	. .	. .		.		.	..	...	...	2	...
. .	...	.	...	..	..	. .	...	...	.	.	.	...	.	. .	. .	..	...	...	...	1	. .	..	...	.	.	..		. .		. .		.		...	...	1	...
...	...	.	...	. .	...	..	.	.	.	.	.	. .		. .	...	.	. .	...	...	.	...	...	.	...	.	...		.	...	. .	...	. .		...	..	1	...
...	...	...	.	...	.	. .	...	. .	...	...	. .	. .	. .		..	...	...	...	..	...	. .	...	..	..	...			.		.		.		...	. .	1	...
...	...	...	...	...	...	...	...	...	...	. .	. .	...			...	.	. .	...	...	...	...	...		...	...	...	...	. .		..	.	.	.	. .	..	1	1
...	...	...	..	1		..	...	.	. .	...		1	.	.	..	...	...	...	...	...	. .	...	.	...		.		..		. .	...	. .	.	.		1	...
...	...	...	...	..	..	...	. .	...	. .	. .	.	...	.	..		...	.	...	...	...	...	...	.	..	.	...	...	. .		.		.		..	...	3	1
...	...	...				..		...		. .	. .	...	.	...		...	.	...	.	...	...	...	. .	.	...	...	. .	. .		.		.		..	...	2	1
...	...	.	...	..	..	. .	...	...	.	.	.	...	.	...	. .	..	...	...	...	1	. .	..	...	.	.	..		. .		.		.	..	...	...	2	...
...	...	.	...	. .	...	...	...	...	. .	. .	.	. .	. .	. .	...	...	...	...	...	...	...	...		.	...	...		. .	...	.		.		...	...	1	...
...	...	...	.	...	.	. .	...	. .	...	...	. .	. .	. .	.	..	.	. .	...	...	...	...	...		...	...	...		. .		. .		.		...	..	1	...
...	...	. .	...	...	...	...		...	...	...	...	. .	. .	. .	...	...	...	...	..	..	...	...	.	..	...	...	...	. .		..	.	.	.	. .	..	1	1
...	...	...	..	...	...		. .	.	...	.	.	. .	...	.	...	...	...	...	...	...	. .	...	.	...		.		..		.	. .	. .	.	.	.	1	...
...	...	. .	...	1	..	..	...	.	. .	...		1	.	.	..	...	...	...	...	...	. .	...	..	..	.	...	...	. .	...	.		..		.	...	3	1
...	...	...	...	..	..	...	. .	...	. .	. .	.	...	.	..		...	.	...	.	...	...	...	. .	.	...	...	. .	. .		.		.	..	...	...	2	1
...	...	...				..		...		. .	. .	...	.	...		...	.	...	.	...	...	...	. .	.	...	...	. .	. .		.		.	..	...	...	2	...
. .	...	.	...	..	..	. .	...	...	.	.	.	...	.	. .	. .	..	...	...	...	1	. .	..	...	.	.	..		. .		. .		.	..	...	...	1	...
...	...	...	.	...	.	. .	...	...	...	...	.	. .	. .	. .	...	.	. .	...	...	.	...	...	.	...	.	...		.	...	. .	...	. .		...	..	1	...
...	...	...	.	...	.	. .	...	...	...	. .	. .	. .	. .	. .	...	...	...	...	...	...	...	...	. .	...		...		.		.		.		...	..	1	...
...	...	. .	...	...	...	...	...	...	...	...	...	...	...	.	..	...	...	..	...	. .	. .	...	...	. .	..	...	..	. .	...	. .	..	...	.	. .	..	1	1
...	...	...	...	...	...	...	...	...	..	...	...	...	...	..	...	...	..	...	.	...	..	...	...	..	...	...		.		.		.		..	...	2	2
...	...	...	...	.	...	...	...	..	...	...	..	...	...	..	...	...	.	. .	...	1	. .	..	...	...	..	. .	.	..		...		...	.	. .		1	...
...	...	...	...	...	.	...	...	...	...	...	...	...	...	.	..	...	...	..	...	. .	. .	...	...	. .	..	...	..	. .	...	. .	. .	...	.	. .	..	1	1
2	...	11	2	8	1	7	...	10	2	14	...	130	20	40	9	25	3	31	8	17	7	9	2	23	9	48	15	18	3	7	1	8	..	1	.	792	144

XX.—RETURN of all

Diseases.	Lunatic Asylum, Colombo.		General Hospital, Colombo.		De Soyza Lying-in Hospital, Colombo.		Leper Asylum, Hendala.		Civil Hospital, Panadure.		Civil Hospital, Kalutara.		Civil Hospital, Kegalla.		Civil Hospital, Ratnapura.		Civil Hospital, Negombo.		Civil Hospital, Kurunegala.		Civil Hospital, Puttalam.		Civil Hospital, Chilaw.		Civil Hospital, Matawila.		Civil Hospital, Galle.		Civil Hospital, Matara.		Civil Hospital, Hambantota.	
9.—*Digestive System.*	Cases.	Deaths.	Cases.	Deaths.	Cases.	Deaths.	Cases.	Deaths.	Cases.	Deaths.	Cases.	Deaths.	Cases.	Deaths.	Cases.	Deaths.	Cases.	Deaths.	Cases.	Deaths.	Cases.	Deaths.	Cases.	Deaths.	Cases.	Deaths.	Cases.	Deaths.	Cases.	Deaths.	Cases.	Deaths.
Harelip			1																													
Stomatitis			7	1																							3					
Gangrenous stomatitis			1																													
Sore throat			3																													
Mercurial inflammation of the gums																											3					
Tonsillitis			4																1	1							1				2	
Pharyngitis																																
Gastritis																													1			
Hernia			15	1															1	1							3		1			
Dyspepsia			23						3		5		1		12				2		1						3					
Enteritis																																
Dysentery			244	87					14	4	14	7	6	2	38	10	10	4	15	3	19	3	3	1	3	3	18	8	13	5	17	
Obstruction of the Intestines			2																													
Diarrhœa			238	83					10	4	10	2	20	8	10	2	12	6	69	32	20	9	1		8	2	16	2	6	2	6	
Colic			21						4		2				3		2		3						2		3		1		2	
Constipation			6												1										1		5		2			
Fistula in ano			4												2												5					
Hæmorrhoids			8						3				1		3		2		2		2				1							
Prolapsus Ani											1																					
Prolapsus of the Rectum			2																								2		1	1		
Condyloma of the Anus			1																													
Hepatitis			15								2		2				2		11						1		1				1	
Abscess of the Liver			4	4																												
Cirrhosis do			9	5					1		1	1	1				1	1							1							
Jaundice			7																		2											
Hypertrophy of Spleen																									4							
Splenitis			20	2					2				2		3		1		10		2										3	
Congestion of the Spleen													1								1											
Peritonitis			4	2													1	1	2	1												
Ascites			3	1							2				6	2			2		1	1			2				2	1	1	1
Ulcerative Stomatitis																																
Gastrodynia																																
Salivation																					1											
Ascaris Lumbricoides			39	3											2										1		4	1				
Tænia Solium			1																													
Congestion of the Liver			33										2		2				1						1							
Gum-boil			4																													
Ulcerated Throat															3																	
Thread Worm																											3					
Epulis																											1					
Ulceration of the Rectum			1	1																												
Lardaceous Liver																																
Ileus									1	1																						
Necrosis of the Alveoli															1																	
Intussusception of Intestines																																
Typhlitis			1																													
Chronic Ulcer of Stomach																																
Perforation of the Palate																																
Fissure of the Anus																			2													
Total			721	196					38	9	37	10	36	10	86	14	31	12	121	38	49	13	4	1	25	5	71	11	28	9	32	1
10.—*Urinary System.*																																
Bright's disease			11	5							1						1		8						2	1					1	
Hæmaturia (Vesical)																					1											
Cystitis													1		4		1		7		1				1				1		1	
Calculus of Bladder			2																													
Irritability of Bladder																																
Retention of Urine			3								1																2					
Gonorrhœa			268						4		4		4		8		5		3						1		37		15		1	
Phimosis and Paraphimosis			21						1				1		18		3		1				3				7		2			
Bubo (Gonorrhœal)			32						1		2				3				3		1						9		1		1	
Epididymitis (Gonorrhœal)			5																										1			
Gonorrhœal Condyloma																											1					
Gleet															1																	
Extravasation of Urine			1								1																					
Stricture of Urethra			38	1							2		1		2		3		6		2		1		3		8		1		1	
Urinary Fistula			12										2		2				1						2		1				1	
Incontinence of Urine													1						1								2	1	2			
Balanitis			1																								1		2			

Diseases, &c.—*continued.*

Civil Hospital, Tangalla.		Civil Hospital, Trincomalee.		Civil Hospital, Batticaloa.		Civil Hospital, Mullaittivu.		Civil Hospital, Vavuniya-Vilaipkulam.		Civil Hospital, Point Pedro.		Civil Hospital, Kandy.		Civil Hospital, Gampola.		Civil Hospital, Badulla.		Civil Hospital, Matale.		Civil Hospital, Nuwara Eliya.		District Hospital, Haputale.		District Hospital, Dikoya.		District Hospital, Lindula.		District Hospital, Uda Pussellawa.		District Hospital, Kelebokka.		District Hospital, Madulsima.		District Hospital, Katugastota.		TOTAL.	
Cases.	Deaths.	Cases.	Deaths.	Cases.	Deaths.	Cases.	Deaths.	Cases.	Deaths.	Cases.	Deaths.	Cases.	Deaths.	Cases.	Deaths.	Cases.	Deaths.	Cases.	Deaths.	Cases.	Deaths.	Cases.	Deaths.	Cases.	Deaths.	Cases.	Deaths.	Cases.	Deaths.	Cases.	Deaths.	Cases.	Deaths.	Cases.	Deaths.	Cases.	Deaths.	Cases.	Deaths.
..		...	...	..	...	...	.	..	..	...	...	. .	. .	. .	. .	...	..	..	..	..	..	...	...	...	...	...	...	...	...	...	.	.	..	...	.	1	...
..	..	...	...	...	...	...		...	..	.	.	1	. .	1	..	1	...	..	...	...	...	...	...	.	..	.	...	...	.	..	...	..	.	..	.	13	1
..		...	...	.	.	...			..	..	..	. .	...	...	. .		.	..	...		.	...	.	.	. .	. .	. .	...	. .	...	.	..		..		1	...
...	...	...		. .		...		.	..	...		...	.	..	.		.	..	..	...	.	...	. .	...	.	. .	...	...	..	.	...			.	..	3	..
...	...	...	..	...	..	..	...	. .	..	...	.	. .	...	.	...	...	.	..	...	...	...	...	...	.	. .	...	...	...	...	1	. .	..	.	..	.	3	...
...	...	1	.	1	.	...	.	...	...	.	..	. .	. .	.	...	...	.	..	...	.	...	...	.	. . .	.	..	...	...	.	.	.	.	.	.	.	11	1
...	...	...	...	...		...	.	.	..	1	...	. .	. .			...		..	...	.	...	...	.	...		. .	..	.	...	...	..	.	..	.	.	1	. .
...	...	...		...	...	...		.	.	...		. .	..	. .	. .	..		1	...		.	2	..	.		...	. .	.	..	.	.	.		.	..	4	.
...	...	...	...	...	.	..	...	...	...	...	..	5	...			...		...	..	1	...			...	..	...	...	.	.	...	.		1	.	..	26	2
1	..		...	...		2	.	...	...	6	.	11	...	3	1	3		1	. .	2	.	1	...	.	...	1	.	.	.						..	83	1
...		...	..	.		.		...				...				...	. .			...		. .	. .	1	1	...	. .	..						. .	.	1	1
4	..	12	...	15	1	16	3	7	2	11	.	113	26	31	.	93	31	16	5	15	5	16	11	45	24	23	10	10	6	10	3	14	11	2	1	867	280
...	...	...	...			...	..	...	...	..		1	...	1	1	...	. .	...		...		. .	. .	2	1	7	3	. .	. .	1	1		...	.	.	14	6
. .	...	9	5	20	5	9	1	.	...	4	1	159	59	74	39	68	44	39	23	12	4	25	15	44	17	32	17	17	8	4	.	18	9	3	1	964	400
...	...	...	...	1	...	...		...	...	1	. .	6	...	. .		5	.	5	..	1	...	...	. .	4	...	. .	.	2	.	..					.	68	..
..	...	3		...	...	...	...	..	...	2	1	...	...	3	...	2	..	2		...	.	1	. .	..	. .	. .		...		..		.	.	. .	..	28	1
...	...	...	...		..	. .		.	..	...	.	...	. .	. .	.	1		.	.	...	.	...	. .	. .	.	1	...	...	.	...		.	...	.	..	13	.
...	...	. .		..	.	. .	.	1		1	...	1	. .	. .	.	1	...	..	..	1	...	. .	. .	. .	. .	. .	. .	..	. .	...	...	.		.	.	27	...
...	...	...		...	...	. .		. .	..	...	.	. .	. .	. .	.	...	...	...		...		. .	. .	. .	. .	. .		. .	. .	. .	...	.		.	.	1	.
..	...	...	...	..	..	. .		.		1	...	. .	. .	. .	.	...	...			...	...	. .	...	...	...	1	.	...	. .	.	.	.		.	.	7	1
..	...	1	..	..	...	3			...	3	...	13	...		. .	2	.	1	...	...	...	..	. .	7		...	...	2	...			1		.		2	...
...	...	...		...	...	. .	..	...		...		1	1	..	.	...	.	1	1		...	.	. .	. .	..	...				...	..	...		...	..	68	..
..	.	...	...	...		...	.		.	1		1			...	...	...	..		. .	.	. .	...	...	. .	3	2	. .		1	1	.	.	...	.	6	6
...	.	. .		...	..	1	. .	...				1		1	.			.		1	1	1	1	2	. .	1	1	...		..	..		.	.		19	10
...	...	...	...	...	...	..	...	..	.	...		. .	.			..	.			...			..	..		..						..		.		4	.
...	...	1	...	14	...	8	.	3	.	8	1	4		1		2	..	2	1		. .	2	.	. .	..	.	...	1	...	..		.	.			89	3
...	...	...	...	.	. .	..		...		..	. .	1	.			...			..	...	. .	. .		...	..	.		..	...	..	.	.	.	..		3	..
1	1	..	...	...	...		...	...		...	...	. .	.	3	3	.	..			1	1	...	. .	. .		1	1	...	. .	. .					.	13	10
...	...	...	..	..	...	..	.	1	1	1	.	1	1	2	1	.	..	1	1	.	. .	1	1	1	.	1	..	...		..	.	1		1	1	30	12
...	...	...	.	.	...	..	.	1		.	.	.	.	...	. .	.		. .		..	. .	.	.	...	. .	.	...	..	. .	.				.		1	.
...	...	...	...	...	...	...	...	...	..	...	.	..	.	1	. .	..	.	.			. .	..	.	...	. .	. .	...	. .		1	..	.		.	.	2	..
..	...	...	. .	..	...	...	.	...	..	...	.	.	.	.	.	.	.	...	.					...	.	.		..		.	.			.	.	1	.
...	..	...	...	..	...	...	..	..	..	1	. .	.	.	2			...	1	.	..	.	. .	. .	. .	...		.		..	.	..			.	.	50	4
..	..	..	...	...	..	...	..	. .	..	...	..	1	.	. .	.	...	.	..		. .	.	. .	. .	. .	...		.		..	. .	...			.		2	...
...	.	...	...	..	. .	..	...	..	.	...	..	1	.	. .		...	.	..		. .	. .	. .	. .	...	. .	. .	.	. .	.	.						40	.
...	...	...		..	..	...		...	...	. .	.	..		. .	...	.	..	. .	.	..	...	..	...	..	..	...	.	...		. .	..			.		4	...
..		...	..	. .	...	...		...	..	...	.	. .	.	. .	. .		1	...	...	...	.	...	.	.		. .	...	...	..	. .	..		...		...	4	..
...	...	. .	..	...		..	...	.	...	...	.	.	.	. .	..	...		..		...	...	.		.		...	.	..	.	...				.	..	3	...
...	..	..	..	...	.	. .	.	.	..	...	.	..	.	. .	.	..	.	.	..	.	. .	. .	.	...	. .	. .	..	.		.						1	..
...	...	...	...	..	...	..	...	...	...	...	...	...		.	. .	...	..	...		.	. .	. .	...	. .	. .	. .		...						.	.	1	1
...	...	..	...	..	..	...		1	1	..	..	...		. .	. .	..		...	.	..	...	. .	. .	. .	...	. .	..			..	.			.	.	1	1
..	...	.	...		.	.		..	..	...	..	.	...	...	.		.	..		. .	..	. .	. .	. .		. .	..	. .	.	. .		.				1	1
..		..		. .	..	...		...	. .	...	.	..		. .	.			..		...	..	. .	.	. .		.	..	. .	.	..	...			..		1	...
...	...	..		...	...		...		...	...	...				. .		.																		.	2	2
...	...	...	...		. .	..		...	...	...		.		. .	. .																					1	..
..	.	...	...	..	. .	..	...		..	...		..		. .		...	.	..		. .	.	. .	. .	. .				.		.				.		2	1
...	..	...	...	...	...	..	...	...	...	...	.	.	.	.	..	.	...	.	.	..	.	. .	. .	. .		1		1	1		.		...			2	.
...	...	..	.	...	...	.	...	.	..	..			..	. .		..	.	.	..				...	. .	. .	2	. .	..		.	..	.		.		2	.
...	...	..	.	...	...	...	..	...	...	...	...		.	. .				.	...			..	.	. .		.		..								2	.
6	1	27	5	51	6	39	4	15	4	41	2	321	87	123	49	180	76	71	31	34	11	49	28	106	45	74	34	34	16	18	5	35	20	6	3	2509	748
...	..	. .	.	. .	. .	...	...	..	.	...		...	.	...		..			...	..	...	1	1	. .	...	4	1	...							.	29	8
...	...	...	...	. .	..	...	...	..	.	..	.	...	...	. .	...	...	..	...	...	...	. .	. .	. .	1	. .	1	...	1	.			. .	.			4	
...	...	1	.	...	...	..		..	...	..	.	1	.			...	...	..		1	1		...	2	...	1	..	. .				.	.	.	.	23	1
...	.	...	...	...		..	...	..		...		1	.	..		...	.	...	.	...	. .	...	. .		. .	.	...	.		.					..	3	..
..	..	..	.	...		...	. .	..	..	..	.	..	...			1	. .			..	.	..	. .	. .	...	.	..				..	.			...	1	.
...		.	...			.				1	..	.		. .	. .	..		1	.		...	. .	. .	. .	.	. .		.	...	..		.		.	.	9	...
2	.		...	2		5		3	. .	2		34	..	5		12	...	11	..	13	...	8	..	11	...	17	. .	5	.	. .	.	3		1		484	.
1	.	1		2	.	1	.	...	...	1		15	..	5	...	4	...	3	..	6	...	2	.	17	.	17	..	6	. .	1	.	1		...		138	...
...	..	1	...	. .	..	..	..	1	...	...	..	14	.	5	..	1	.	2		2	. .	2	...	2	.	6		. .	...	.		2		.		91	..
...	...	...	..	. .	.	.		1	.	..	.	1	...	..	. .	..	...	...	.	.		...		. .	...	4	..	..	. .	.					...	12	.
...	...	. .	. .	...		.	..	.	.		...	..	...	.	.	...		. .	..	...	. .	. .	. .	...	.	. .					...	.			..	1	
1	...	.	.	...	...	.	.	...		...	...	...	...			...	. .	. .	...	..	. .	. .	. .	...	...	...		...	.				...	.		2	..
...	.	...	.	...	...	.		...		..	..	...	.	...			.	...		...	. .	. .	. .	...	.	...				. .	..					2	..
...	...	1	. .	2	...	2	...	...	...	1	...	12		2	..	1	...	1	..	2	...	. .		...	...	2	.	.		2		...	...	1		97	1
...	...	1	...	...	.	...	...	...	...	.	...	7	1	1	..	2	...	1	...	1	1	. .	...	2	...	...	...	.	. .	...	..	...	...	.		36	2
...	..	. .	...	...		..	.	...		..	...	3	. .	1		..	.	...	...	...	.	...	. .	. .	.	..		.	. .	.		.		..		10	1
...	.	. .	...	...	...	..	...	...	.	...	...	...	..	...	...	...	...	...	...	..	...	...	. .	...	...	...		..	. .	.	..	.				4	.

XX.—RETURN of all

Diseases.	Lunatic Asylum, Colombo.		General Hospital, Colombo.		De Saram Lying-in Hospital, Colombo.		Leper Asylum, Hendala.		Civil Hospital, Pánadurá.		Civil Hospital, Kalutara.		Civil Hospital, Régalla.		Civil Hospital, Ratnapura.		Civil Hospital, Negombo.		Civil Hospital, Karunégala.		Civil Hospital, Puttalam.		Civil Hospital, Chilaw.		Civil Hospital, Marawila.		Civil Hospital, Galle.		Civil Hospital, Matara.		Civil Hospital, Hambantota.	
	Cases.	Deaths.	Cases	Deaths	Cases	Deaths	Cases	Deaths	Cases.	Deaths	Cases.	Deaths	Cases.	Deaths.	Cases	Deaths	Cases.	Deaths	Cases.	Deaths	Cases	Deaths	Cases.	Deaths.	Cases.	Deaths.	Cases.	Deaths.	Cases,	Deaths.	Cases.	Deaths.
Foreign body in Bladder	...	.	1	..		...	...	...	.	...	.	...	...	.	...		...	...	...	...	...	. .	...	...	...	.	...	.	...	...	...	...
Calculus in the Ureter ..	. .	.	...	.	.	...	..	. .	..		...	. .	...	...	...	.	. .	. .	...	.	.	. .	...	. .	.	..	...	...	..	..	...	...
Chylous Urine . .	.	.	.	...	..		...	...	..	...	. .	...	...		.	...	...	...	.	...	..	..	...	...	..		...	...	...	.	. .	...
Enlarged Prostrate . .	...	.	1	. .		...	.	..	. .	...	..		...	...	..		..	...	. .	.	...	. .	...	...	.	...	.	...	...	...	...	...
Acute inflammation of the Prostrate Gland ...	..	.	1		...		...	.	. .		..			.		.		. .	. .	..	.	..	. .	...	...	. .	.	.	. .	...	...	...
Diuresis .	...	..	1		.	...		...	...				...		..		...	..	.	.	...		...	. .	. .	.	..		...	.	.	...
Total ...	. .	...	398	6		..	...	. .	6	..	11	..	10	.	38		13	...	30	.	5		2	.	9	1	68	1	25	...	6	.
11 — *Generative System*																																
Sloughing of Scrotum ...	...		4	.		...	...	.	...	..		.	. .	..	...			...	1	..	...	.	...	...	. .	. .	...		. .	...	...	..
Hydrocele ..	.	. .	31		.		...	.	.	. .			...	.	...	...	.	. .	...	...	..	.	1	...	. .	. .	9	. .	...	...	...	...
Hæmatocele .	...		7	.		...		.	..		...		...	. .	.		...	. .	. .	...	. .	.	1		1	. .	...	...	...	. .	..	...
Orchitis ...		.	14				..	.	.		2		...	...	.	.	2		2		.	...	. .	. .	1	.	. .	...	...	..	1	...
Diseases of Women ...	...	.	56	1	83	4	..	.	7		8	1	3		. .	...	3	...	7	.	...	.	...	.	.	.	12	1	4	. .	...	...
Gangrene of the Penis .	. .	.	. .		.	.	.	.	..		.		.	.	1	..	. .	...	..	..	..	. .	..	.	1	..	...	...	...	. .	.	. .
Elephantiasis Scrotum .	.	. .	...		...		. .	.	..	.		. .	...		...		...	...	...	...	...	...	...	..	...	...	2	...	...	...	...	...
Cyst of Breast (Male Mamilla) ..	. .	.	.				...	.			...		1	.	..	..	..	.	...	..	...	. .	...	.	...	...	...	. .	...	..	...	..
Impotence	.		.		..			..	. .	.	. .		..	.	..		...	.	...	...	...	..	...	..	. .	. .	...		. .		...	...
Œdema of Scrotum ..	.	.	. .			. .		.	..	.	..		.	..	...		. .	...		..	.		...	..	..		. .	...	...	..	.	...
Total . .			112	1	83	4	. .		7	...	10	1	4		1		5		10	..	...	.	2	..	3	..	23	1	4	...	1	...
12 — *Organs of Locomotion*																																
Ostitis ..	.	.		. .	..	.	...	.	..				1		..		. .	.	...	. .	.	...	. .	...	...	.	..	..	...	...	...	. .
Caries .	. .		7	1			.			. .	..	.	..		4		..	..	...	.	. .	. .	..	...	...	...	1	...	...	. .	...	...
Necrosis			10				.	.	...		2		..		2	..	2	.	5	1	.	...	.	. .	...	.	5	...	3		2	...
Synovitis ...	.	.	10	.		.	..		...		. .		. .	.	2	...	2	1	1	...	.	. .	. .	.	1	. .	5	. .	1	.	...	...
Ankylosis . .	...	.			..	..	. .	...	1	...	...	...	..	.	..		...	...	...	. .	. .	. .	. .	..	. .	. .	1	..	...	...	...	...
Dropsy of Joint .	. .		.	.	...	.		.	.	. .	..		..		1		. .	.	...	. .	...	...	...	..	. .	. .	...	. .	1	1	...	...
Gangrene of Skin and Muscles	...	.	1	1		.	...		...	. .	...	..	..		. .	...	...	.	2	. .	...	...	...	...	...	...	4	1	...	...	...	...
Contraction of Tendons, &c. .	.	.	. .		.		2	..	...	.	.	. .	...	..	.		...	.	.	..	...	...	...	. .	...		..	...	...	...	...	...
Periostitis .		...	8	.		. .	...		...	...	...	1	...		...	.	..	...	..	...	..	. .	...	...	...	...	1	...	..	..	...	. .
Lumbar Abscess ...	.	.	...	.		..	..	.	...	.	..	...	...	.	. .	...	...	. .	...		2	1	...	...	...	...	.	...	...	...	...	...
Deformity from Ankylosis of Joint		.	1	.	..	..	. .	...	...	. .	...		. .	...		...		...	...	.	...	. .		. ...	...	...	...	...	...	...	...	...
Abscess of Joint .	. .	.	. .	.	..	...	.		...	.	...		.	. .	...	.	..	...	...	..	..	. .	...	...	1	...	...		...	..	...	...
Enchondroma ...	.	.	..			. .	..	..	...	..	..	.	...	. .	...	...	. .	. .	...	..	. .	..		.	...	. .	.	. .	...	.	...	...
Degeneration of cartilege, and of the articular surfaces of bones	...	.	.	...		..	...	...	. .	...	. .	...	...	.	...	..	...	.	...	. .	. .	. .	...	...	...	...		...	..	..	...	. .
Enlarged Bursa Patellæ.	.		...	. .		..		.			. .	. .	.	..	.			. .	...	.		...	...		...	...	...	...	...	...	..	...
Total ..	.	.	37	2		...	2	...	1	. .	2	.	2	.	9		4	1	8	1	2	1	...	.	2	. .	17	1	5	1	2	...
13.—*Cellular Tissue*																																
Abscess .	..	...	140	1	..	...	...	...	5	.	3	...	10	..	8	...	8	.	20	1	7	...	..	.	1	...	45	. .	4	...	9	...
Inflammation .	..	. .	. .	. .	..	..		..	.	...		.	. .	. .	...		3	...	1	.	...	. .	...	...	. .	.	. .		...	..	...	...
Guinea-worm .	.		.	..		...		.		.	...	.	...	...	. .		.	..	...	...	...	...	. .	.	.	...	...	...	..		...	...
Total ...	...	.	140	1	..	...	.	...	5	..	3	.	10	. .	8	...	11	...	21	1	7	.	. .	...	1	. .	45	..	4	. .	9	...
14 — *Cutaneous System*																																
Erythema . .	...	.	..	.		.	...	...	. .		. .	.	...	...	...		...	...	1	...	. .	. .	...	. .	...	...	2	...	...	.	..	...
Lichen ...	. .		1	...	.	...	...	...	...	. .	..		. .		...		...	...	..	...	...	...	...	...	...	. .	..	. .	...	...	...	...
Pityriasis ...			1			...			...	. .			...	...			...	...	...	...	...	...	...	...	.	..		...	...	...	..	...
Psoriasis . .	..		11	.	..		..	. .	3	.	. .	..	1	...	4	.	...	...	3	...	6	...	...	.	2	...	13	...	2	.	1	...
Herpes ...	...		1	..	...	.	. .	...	...	.	...	...	. .	...	...	.	1	...	...	...	...	...	..	...	.	..	...	...	...	..	...	...
Herpes Zoster ...	.	..		.	.	...	..	...	. .	...	..		...	.	. .	...	...	..	...	. .	..	..	...	...	...	...	..	...	...	...	...	...
Eczema ..	...	.	17	.	...	...	...	..	1		1	...	..	..	9	.	2	...	2	...	3	.	...	...	6	..	6	...	...	...	...	...
Ecthyma ...	...	..	.	.		.	...		.	...	...	...	...	...	...	...	. .	...	. .	...	...	...	...		.	..	...	...	...	...	..	...
Ulcer . .	...	..	376	13	..	...	..	.	13	..	35	1	52	...	49	...	61	1	96		57	1	3	.	38	1	142	1	105	.	36	...
Boil .	...	..	2	...		...	...	..	. .	...	...	...	...	...	3	.	...	...	...	...	...	..	1	...	3	...	1	...	...	...	...	...
Carbuncle ...	..	...	2	...	..	..	. .	...	...	...	.	...	1	...	...	.	1	...	...	..	1	.	...	.	...	..	2	. .	..	..	...	...
Onychia .	.	.	6	..	...	. .	..	..	...	.	.	...	..	...	3	...	1	. .	. .	...	...	...	...	..	. .	..	...	...	...	...	...	...

Diseases, &c.—continued.

Civil Hospital, Trincomalee.		Civil Hospital, Batticaloa.		Civil Hospital, Mullaitivu.		Civil Hospital, Vavuniya-Vilankulam.		Civil Hospital, Point Pedro.		Civil Hospital, Kandy.		Civil Hospital, Gampola.		Civil Hospital, Badulla.		Civil Hospital, Matale.		Civil Hospital, Nuwara Eliya.		District Hospital, Hapuralé.		District Hospital, Dikoya.		District Hospital, Lindula.		District Hospital, Uda Pussellawa.		District Hospital, Kelébokka.		District Hospital, Madulsima.		District Hospital, Katugastota.		Total.	
Cases.	Deaths.	Cases.	Deaths	Cases.	Deaths	Cases	Deaths	Cases.	Deaths	Cases	Deaths	Cases	Deaths	Cases.	Deaths.	Cases	Deaths.	Cases	Deaths.	Cases	Death.	Cases.	Deaths	Cases	Deaths	Cases.	Deaths.	Cases.	Deaths	Cases	Death.	Case.	Deaths.	Cases.	Deaths.
...	...	...		.	..	...	..	...		.	..	...	..	.	.	..	.	..	.	...	.	. .		...	..	..	.	...	..	..		..	.	1	...
...	..	..		..		..	..	...		...	...	.		..	.	..	..	..	.	..	...	.	.	1		.		...	...	. .		...		1	...
...	.	...	...	..		. .	...	..	.	.	...	...		1		. .	.	..		. .	.	..	.	.	.	.		. .	.	.		.		1	...
...	...	..	.			. .		...	...	.		1	.	. .		.	...	...		...		..	. .	...	.	1	...	.	.	...	...	.	.	3	..
...	...		.			...		..	...	...		.	. .	.	...	...	.	. .	..	...	...	...	...	...	...	..	...	. .		...		...		1	...
...	...	. .	...	.	.	...		.	..	...		...				...	.	...	.	...	.	...		...				. .	.	.		..		1	...
4	...	5	. .	6		8	...	5	.	5		89	1	20	...	21	.	19		25	2	13	1	36	...	54	1	12		3	. .	6		2	...	954	13
..		...			...	..	..	...		. .	..	..	...	...	. .	. .	.	1		. .	..	..	. .	..	...	...	...	...	..	...	...	.	..	.	...	6	...
..	...	.	..	.		...		...		.		2	...	2	. .	...	.	...	..	..	...		...	..	...	.	.	...	.	...	..	.		.	..	45	...
..	...	..	..	..	.		.	...	..	...		2	.	..	.	.	...	...	..	..	.	..	.	..	. .	.	.	...	...	...	...	.	.	.	.	11	...
2	...	1		2	...		.	.		...		3	..	1	...	6	...	3	...	2	...	1	.	1	.	..		...		..	.	.		..		44	...
1	...	.	...	..	. .	...		...	..	2	...	33	.	5	...	7	3	6	1	6	1	...	...	..	...	9	..		.	1	1	1	..	1	1	255	14
...	.	. .		..	.		.	...		...	.	1	..	...	.	...	...	...	.	..		...		. .				..	. .						..	3	..
...	..	...	.	...	...	..		...	...	..	...	...		...	. .	. .	...	...	...	..		.	...	.	...	...		...	.	...	. .	.		.		2	...
...	...	. .		.		...		..	...	.	.	..	. .	.	.	...	...	...	...	...		...	...	...	...	..	...	. .		...	...	..	.	.	.	1	. .
. .	...	...	...	.				1		. .	...	...		...		...	.	...	..	..	..	...	. .	.		.		..		...				.		1	...
. .	..	...			.	.		..	..	1		. .	.	. .	.	...	...	...	...	. .	.	...	..		...	...	.	..	...	. .	...		.		..	1	...
3	...	1	...	2	...		...	1	.	3	.	41	...	8	...	13	3	10	1	8	1	1	...	1		9	.	.	..	1	1	1		1	1	369	14
...	...	...	...	...	..	..	...	33	...	1	..	1	...	...	...	..	...	...	...	...	...	...	...	.	...		.	...	. .	..	...	..	.	...	.	36	..
...	..	. .		..	...	...	...	...		.		1	..	...	. .	1	...	...	. .	...	..	...		...	...	..	...	...	...	...	...	..	...		.	14	1
...	..	...	...	2	.	. .	...	.	...	..	...	...	...	. .	. .	...	..	...	..	1	..	..	.	..		..	...	...		...	...	...	.	..	.	34	1
...	...	..		.			...	...					...	1		. .	...	2	...	2	...	1	...	1	...	1	.	...	.	...	..	..	...	.	.	30	1
...	...	...	.	.	...	...		1	..	1	.	...	. .	. .	..	...	...	...	..	...	...	...	.	...	...	...	.	.	...	...	...	...	.	.	...	4	..
. .	...	..	.	...		..	.	..	...	..	.	...	...		...		...	...	...	...	. .	...	...	.		...	..	...	..	..	...	..		. .	...	2	1
...	...	...	.	..	...	...	..	...	.	..			...	...	. .	...	...	1	...	...	...	...	..	...	...	...	.	...	..	...	. .	...		..	..	8	2
...	...	..	..	..	.	...		...	...	...	. .	.	..	...		...	...	...	...	...	...	2	...	...	...	...	..	...	. .	..	...		.	...	4	...
...	...	...		.	.	.	. .	.		.	..	..	...	...		...	..	...	.	1	. .	..	...	..	.			...	...	1	.	.	...	...		12	...
...	...	.	..	...	...	..	...	...	...		...	...		1	...	. .	..	...	...	...	..	...	...	...	..	..	.	.	...	...	...	...	..	.	..	3	1
...	...	...	.	...	...		...	..	.	...	..		. .	...		.	...	...	...	...	...	...	...	..	...		.	..	..	...	. .	..	.	..		1	...
...		. .	.	. .	...	..	.	...	...	..		...	.	1	1	. .	...	. .	. .	...	..	...	. .	..	...	...			..	...	. .	.		...	...	2	1
..	...	..	.	.	...	...	...	...	...	..	.	1	. .	...	...	...	.	...		...	..	.	..	...		..	...	...	...	...	...	. .	.	.	..	1	...
...	...	...	.	1	...	..	.	...	...	.	...		..	...	...	...	...	. .	. .	..	...	...	...	..	...		. .	...	...	..	...	..	...	..	1	..
...	...	...	.			...	...	...		...		.	. .	1	...	...	. .	...	...	...	...	..	. .		...	...		...		...		.		...	1	..
...	..	..	.	3		...	.	34	..	2	..	3	...	4	1	1		3	..	4	...	3	...	1		1	. .		..	1	.	...		.	.	158	8
1	...	8		8		2		..	.	11	...	47	1	7	.	6	...	21		13	...	4	. .	12	.	16		8	...	2	. .	4	..	..	.	430	3
...	...	...	..	..	.	...		.	. .			...	...	...	...	...		..	..	...	...	...	..		..	...			...	..	. .	..	...	. .	.	4	..
...	.	..	. .	...	...	.		..	.		...	1	...	1	...	.	. .	..	. .	...	...	.	. .	..	.	...		..		...	...	..		.	...	2	...
1	...	8	...	8	...	2	.			11	...	48	..	8	. .	6	..	21	. .	13	...	4	.	12	...	16		8	.	2	.	4		..		436	3
...	...	...	..	...	...	..	..	...	...	...	...	...	..	. .		..	..	...	..	...	.	...	. .	2		. .	...	...		..	.	. .	.	..	..	5	...
...	...	...	..	..		...	...	...	. .	..	.	...		. .	...		...	...	...	..	...	.	...	...	...	..	.	...	...	...	...	...		.	.	1	...
...	...	..	...	...	..	1	.	..	.	...	...	...	..	.	...	...	...	.		...	...	...	...	..		..	.	...	...	...	. .	. .	..	..	..	2	.
...	...	5	1	2	...	1	..	..	.	...	...	9	. .	5	...	2	...	...	...	1	...	...	...	.	...	...	...	...		...	...	.	..	. .		71	1
...	...	...	..	...	.	...	.	...	..	...		. .	. .	...	..	1	..	.	..	...	...	...	. .	1	..	...	...	. .	...	..	.			...	...	4	...
. .	...	...	...	..		..	...	...	...	. .	...	1	. .	. .	...	...	..	...	..	...	..	...	...	...	...	...	...	...		...	...	...		...	.	1	...
...	...	1	...	...	..	..	...	1	...	1	...	11	.	3	...	4	...	5	...	1	...	1	...	...	..	2	...	...	...	...		...	..	...	...	77	..
...	...	...	...	..	..	...	...	...	.	...		. .	. .	1	..	.	...	..	.	. .		..	..	...	.	...	...	...	.	.	...	..	.	...		1	..
21	...	37	1	61		40		64	2	28	...	240	...	46	3	93	2	62	2	20	..	18	.	17	1	16	1	7		5	.	10	...	1	..	1849	30
...	...	...	..	..		...	.	...	...	...	...	.	...	...	...	...	..	...	...	...	..	...		..	...	..	...	...		...	.	..	...	1	...	11	...
...	..	...	..	1	1	...	..	...	...	...	. .	..	...	...	...	...	...	...	.	...	...	...	...	..	...	.	...	...		...		...	.	..	...	8	1
. .	.	1	..	4		...	...	...	...	..	...	...		...	...	...	...	...	...	...	.	...	...	...	...	...	...	2	..	...	...	.	..	..	..	17	...

XX.—Return of all

Diseases.	Lunatic Asylum, Colombo		General Hospital, Colombo.		De Soyza Lying-in Hospital, Colombo.		Leper Asylum, Hendala.		Civil Hospital, Pánadurá.		Civil Hospital, Kalutara.		Civil Hospital, Kégalla.		Civil Hospital, Ratnapura.		Civil Hospital, Negombo.		Civil Hospital, Kurunégala.		Civil Hospital, Puttalam.		Civil Hospital, Chilaw.		Civil Hospital, Mártwila.		Civil Hospital, Galle.		Civil Hospital, Mátára.		Civil Hospital, Hambantota.	
14.—*Cutaneous System—contd.*	Cases	Deaths	Cases	Deaths	Cases.	Deaths.	Cases.	Deaths.	Cases.	Deaths	Cases	Deaths.	Cases.	Deaths.	Cases	Deaths	Cases.	Deaths.	Cases	Deaths.	Cases.	Deaths.	Cases.	Deaths	Cases.	Deaths.	Cases.	Deaths.	Cases.	Deaths.	Cases.	Deaths.
Gangrene of Skin	...	...	..	...	...	...		...	.	..	...	..	...		...	..	1	1	..	...	...	...	...	...	. .	...	...	.	1	.	...	..
Elephantiasis Arabum	..	.	6	1	...	...	...	. .		. .	...		..	. .	...	.	.			. .	..	...	...	. .	..	...	3	. .	...			.
Parangi	..	...	5	...	...	...	...	...	. .	...	...	...	4	..	7	.	6		132	. .	13	..	2	..	9	1	30	...	29	...	...	.
Warts	...	. .	.	...	...		...	..	...	...	...	...	..	..	1	..		..		. .	1	.	.	. .	...	...	...	. .	...	...	...	...
Cicatrix resulting from Burn	.	.	...	..	...	.	..	..	...	..	. .	..	.	...	.			...		...	...	.	...	...	...	...	. .	...	...	...	...	.
Itch	. .	. .	57	. .	..	...	...		2	..	5	. .	5		1	.	...		4		8	...	...	.	1	...	19	. .	3	..	3	...
Ringworm	..	.	.		..		..		.		.	. .	.	.	...	...	..	.	...	...	...	...	. .	...	...	...	3		1	..	...	...
Nettle-rash	.	. .	1	.	...	...	..	. .	...			...	..	...		..	...		...	...	...	...	...	...	...	...	...	. .	..	...	...	...
Tumor	. .	. .	10	1	..				...	..	...	...	...	. .	...	. .	..		...	...	...		..	...	...	. .	...	. .	. .	...	...	.
Senile Gangrene	. .	. .	.	.	.	.	...		.		...	..	.	...	.	.	..	...	...	...	...		.	...	1	1	...	. .		...	...	..
Acne	.	...	.	.	..		...	.	.		...	.	...	. .	..	...	..	...	...		.	...	...	...	. .	...	...	...	...	...	...	. .
Impetigo	. .	...	.	. .				. .	...	.	...	...	.	...	..	...	1		...	.	.	. .	...	..	...	...	...	...	...	...	. .	...
Whitlow	...	.	1	.	..	.	. .	.	. .		. .	..	.	. .	1	...	...	.	...	...	...	...	. .	...	...	. .	..	.	...	...	...	...
Xeroderma	...	.	...	.	. .	..	...	.	...	...	...	..	..	. .	...	...	. .		...	...	..	...	...	. .	...	. .	...	...	...		..	..
Fatty Tumor	. .	.	.		.	...	...	..	...	. .	. .	...	.	...	..	.	...	...	. .	...	..	. .	...	..	.	...	...	...	...	...	. .	...
Total	...	.	497	15	...	.	. .	.	19	..	41	1	63	.	78	.	74	2	238	...	89	1	6	...	60	3	221	1	141	.	40	...
III.—Conditions																																
Old age	...	.		.	.	.	1	1	.	.	..	.	..	..	...		. .	.	. .	...	...	. .	..	.	...	.	...	...	1	...	...	...
General debility	. .	.	...	139	29	.	.	. .	...	4	...	2	1	14	3	18	1	36	3	33	7	9		..	.	9	1	3	.	3		.	...
Still-born	..	.		1	1	...		...		. .	...	...		...	.	...	.	..	...		...	...	...	..	...	...	.	...	...	. .	...	...	...
Total	...		.	140	30		.	1	1	4	.	2	1	14	3	18	1	36	3	33	7	9	. .	...	.	9	1	3	...	4	...	...	...
IV.—Poisons																																
Snake-bite	..	.	.	.		..	.		.	..	..	..	.	.	...	...	.	. .		...	..	..	.	...		1	...	...	...	.	..	...
Delirium Tremens	...	.		8		.		.	.	...	. .						..	.	.	...	...	..	..	...	...	..	..	1	...	1	...	. .	...
Vegetable	. .	.		..		. .		.		...	.	.		. .		. .	.	.		1	1	.	..	...	.	..	...	.	. .	.	...	...
By Arsenic	.	..	..	.		.	.	.		. .		...	..	...	..	.	..	..	.	...	. .	...	.	. .		...	..	. .	...	...	..	...	...
By Opium		..		2	2	.		.		...		...	.	...	..	. .			.	...	..	. .		..		..		.		...	.	.	...
By Mushroom	. .		.						..	..	.	...	. .	..	...	...		..	...	.	...	1	.	.		...	..	. .	...	..	.	...	...
By Stramonium	.	.	..	6		..	.	.	.	...	...	...	. .	.		. .	.	...		4	...	..	...	...	...	...	.	..	.	..	..	...	...
Alcohol	...	.	.	3	1	. .	.			...	...	. .	.	. .	...	. .		...		. .	...	...	.		.	.	.	. .	.	. .	..	...
Total	. .	. .	..	19	3	.		...	..	. .	...	...			.	.		..		5	1	1		..	.	1	..	1		1	.	...	...
V.—Injuries																																
Burns and Scalds	...	.	.	11	3	..	. .		...	. .		2		1	.	5	1	1	.	11	1	..	..	.	..	..	.	2	1	...	...	...	. .
Multiple injury	.		..	6	2		. .	...	.		...	1		1	.	. .		..	.	2	1	...	.	...	...	.		2	1	...	. .	...	..
Privation	.	.	.					.	...	.		..	.	..		.		...		..		.		...		1	. .	1	.	..	..	...	..
Contusion	. .			108			.	. .		5		2	.	2		9	...	1		7	..	2	1	...	..		.	26	.	12	..	4	...
Concussion of Brain	.	.		10	4	..				.	...	1		2	2	.	..	1		1	1	...				.	...	6	3	..	..	...	...
Wounds	.			289	6					29	2	36	1	36	1	19	3	28	2	73	3	10	.	4	...	10	1	146	4	42	1	3	...
Wounds from Gunshot	. .		.	6	1	.	.		.	.	.	1	.	1	..	...	..	4	.	4	..	...		...	...	...	...	1	..	5	..	...	...
Injury of Spinal Cord without known fracture							. .	...			.	.		...	.	..	.	1		2	...	. .	...	...	...	...	.	. .	...	1	1	..	...
Sprain	.			2						...		. .		. .		. .	.	. .	..	...		...		..	.	..	...	6	.	2	..	...	...
Dislocation			..	8			..	...	. .	.	.	. .	.	...		..	.	1	.	2	...	...	.	...	.	1	...	1	...	1	..	..	...
Fracture	..			115	3	..		.	.	6	3	12		10		3	..	4	1	16	3	1	..	1	1	3	1	33	2	2	.	..	...
Concussion of Spine	..		.					.	...	..	.	..	...	.		.	.	1	...	...	...	..	...	. .	...	...	.	. .		...	. .	...	...
Rupture of Urethra without fracture of pelvis				1	.	...	..	...	. .			.	. .	.		...	...	.			.		...	. .	..			..	...	..	...	...	...
Asphyxia from Drowning			.						..	. .		.	...	. .	.	...			.	1	1	...	...	...	..	.	. .		.	...	...	..	...
Foreign body in Pharynx				3		. .		. .	..	. .			.	. .		.		.	..	...	.	.	...	.	...	. .	. .			..	. .	...	...
Rupture of Viscera with contusion	.		...	.	.	.		.	..	..	..	.		. .		. .			...		...	...	.	...	...	..	..	1	1	...	...	...	...
Asphyxia from Hanging	..			1	..	...		...	. .	...			.	.			.	..	.		..	...	...	..				.	.	...	...	...	...
Foreign body in nose	..						.					.	.	...		. .		. .	. .	.	...	...	. .	...	...	...	. .	...	. .	...	...	...	...
Total	.			560	19		..	. .	.	40	5	55	1	53	3	36	4	42	3	119	10	13	1	5	1	15	2	225	12	65	2	7	..
VI.—Surgical Operations	..		. .				...	.	.	9	1	1	. .	1	.	..	...	...	...	11	...	...	..	...	. .	...	..	...	...	...	..	...	...
VII.—Human Parasites																																
Filaria Sanguinis Hominis	..	. .		2	...	.	...	. .	.	..	...	...	...	...	...	...	...	...	..	...	...	...	.	...	...	...	...	. .	..	..	.	...	...

Note.—Only cases admitted for operations are shown here, but there were, in

Diseases, &c.—*continued.*

Civil Hospital, Tangalle.		Civil Hospital, Trincomalee.		Civil Hospital, Batticaloa.		Civil Hospital, Mullaittivu.		Civil Hospital, Vavuniya-Vilâpkulam.		Civil Hospital, Point Pedro		Civil Hospital, Kandy.		Civil Hospital, Gampola.		Civil Hospital, Badulla.		Civil Hospital, Matalé.		Civil Hospital, Nuwara Eliya.		District Hospital, Haputalé.		District Hospital, Dikoya.		District Hospital, Lindula.		District Hospital, Uda Pussellawa.		District Hospital, Kelebokka.		District Hospital, Madulsima.		District Hospital, Katugastota.		Total.	
Cases.	Deaths	Cases	Deaths	Cases	Deaths	Cases.	Deaths	Cases.	Deaths	Cases.	Deaths	Cases.	Deaths	Cases.	Deaths	Cases.	Deaths	Cases	Deaths.	Cases	Deaths	Cases.	Deaths	Cases.	Deaths	Cases	Deaths.	Cases.	Deaths.	Cases.	Deaths.	Cases.	Deaths	Cases.	Deaths.	Cases.	Deaths.
...	...	...		...	...		...	..	...	..	.	5	1	.		1		.	.	...	..	.				..	..	..	..	..	.	...	...	..	..	8	2
...	...	...	...	..	..	.	...		..	...	..	1	...	...	..	..	...	..	..		..	.	...	...	.	...	..	...		...	...		...	..	..	10	1
7	..	12	..	2	..	217	2	116	1	1	.	38	..	2	...	1		8	.	...	..	1	...	..	.	1	.	.		..	...	...	.	...	..	643	4
...	...	..	...	...	...	...		...	.	.	.	...	..	..	..	.		...	.	...	..	..		..	.	..	...	..		..	.	...	..	..	..	2	..
...	...	..	...	...	...	...	...		...	...	..	3	...	...	...	..	...	..	...	...	.	...		..	.	2	...	.		..	..	..	..	..	..	5	...
...	...	6	..	1	...	24	..	11	..	10		49	...	1	..	6	..	2	..	2			..	1		1		.	.	...	..	...	.	...		222	...
..	...	..		...	...	...	.	4	..	...	.		..	..	.	...		...	.	..		..	.	...	.	.		.		...	..	...	...	..	...	8	...
...	..	..	...	...	...	.	.	..		...	...	...	...	..	..	...	...	..	..	...		.	..	..	.	.		.	.		..	...	...	..		1	...
...	..	.	.	...			...			...	.	...	.	..	.	..	...	..	.	...	.	...	.	.		.	.					...	.	.		10	1
...	.	...	..	.	..	...	..	.	.	...	..	..	.			..		..	.	...	..	..		..		.	.	.	.	.	..		.	.		1	1
...	...	..	...		.	..	.	..			.	...	...	...	.	...	.	.	..		..		.	..	.	.	.	.		1	.	...	..	.	..	1	...
...	...	.	.	...	..	...			.	...	..	..	.	.	..	..			.	...		.	.	..	.	..		.		...	.	..		.		1	...
...	...		.	...	...	..				.		..	.	.				.				.	.	...	..	.			.	.	.	.	...	.	..	2	...
...	...	..	..	...	.	..	.	...	...			...	.	1	..	..	.			...	.	.	.	.		...	.			...	.		...	..		1	...
..	..	...		.	...	...	...	..	.	.	.	..		.	...	...	..	.	.	.		..	.	.		1		.				...	...	.	...	1	...
28	.	62	2	71	1	283	2	196	3	40	.	357	1	59	3	108	2	77	2	24	...	20	.	21	1	23	1	9		6		10		2	...	2963	41
...	..	...		..	...	...	.	..		...	..			..		.	..	.	.	...		..		.		.		..	...	.	...	..	...	.	.	2	1
.	...	3	2	7	.	..	.	...		5	.	243	33	29	6	8	1	71	20	18	6	2	...	11	3	17	4	12	3	...		1	..	7	2	704	125
.	..	.	.		..	.	..			...	.	..	.			.	.		.			.		.	.	.				.	...		..	.	...	1	1
	.	3	2	7			.	..	.	5	.	243	33	29	6	8	1	71	20	18	6	2	..	11	3	17	4	12	3		.	1	.	7	2	707	127
...	...	...		...	...	..	..	..		...		2		..	.	..	.	.	.		..	1		1	.	.	.	2		...	.	.	..			7	...
...	...	...	.	...	..	.		...	...	..	..	..		1	...	.			..			...	.	..	.	...		.	.			.	.	.		11	..
...	..	...	..	...	..	...	..	...		..		.			..	1	.	..	.		.		..			1		.		..			.	.		3	1
..	.	.	..	...		.	..			.		1	1		..		.	.		.					.	.		1		.	...		..	.		2	1
...	.	...	.	..		...		..		..		..		...	.	.		.	.	.	.	.		..		.	.				.		.	.		2	2
...	...	...	..	...	..		..	..	..	.		..	.	..	.	.		.	.	..		.		...	.	...	.	.		..		...	.	.		1	..
...		.		.	.	...	.	.		.	.	..	.	1	...	.	.	4		...	.	..	.	..		.		.	.	..	..	...	..	.		15	...
...		..	..	.	..				...	..		.	.	..	..	.	...	.		.	...	.	.	..			.	.	...	...	..		..	..	..	.	3	1
.		...	.	.	.		.	.		.		3	1	2	...	1	.	4	..	..	...	1	.	1		1		3					...	...	..	44	5
1	...	1	..	1	1	1	...	...	...	2	.	14	2	3	1	3	..	2	.	8	2	5	3	3	3	11	4	6		..	..	1		..	.	95	22
..	.	..	...	1	...	.	...	...	.	...	...	4	2	1	1	..	..	3	...	...	..	..	.	...		...	.	..	...	..	..	...	..	...	..	21	7
...	...	..	...	..	.	...	.	...	..	.	.	.	.	...	...	.		..	.	...	.	...	..	.				.	.	.	..	...	.	...		2	...
6	..	4	..	9	..	...	...	1	...	22		29	.	5	...	9	..	9		5	..	1	...	7		1	..	.		1	...	2	.	..		289	1
.	..	...	..	1	...	1		..	..	1	.	3	1	1	...				.	...	...	...	.	1	1	..	.	.		...	...	.		...	..	29	12
32	.	14	1	14	.	2	.	1	..	30	.	75	.	32	1	28		44	2	12		18		21	.	19		7		5		5	..		...	1084	28
2		1	...	...	..	...	.	.	...	..	.	8	..	2	2	5		3	.	.	..	2		.			.			...	.	..		...	.	45	3
...	..	...	...	...	.	..		...	...	1	.	..	.	...		.		2	1	.	.	..	...	..	.	..		.		..	..	..		.		7	2
...		.	.	...	..	...	..	.	..	...		1	.	2		.			.	4	.		...	..	.	.		2		..	..	...	.	.		19	..
...	...	..	.	...	...	...	...	.	...	..	.	2	.	...	.	1		2	.	1	.	..	.	..	.	1		1	.	...	...	1	..	.		23	.
3	..	..	.	2	...	2	1	..	...	10	1	13	2	14	2	10	2	6	1	9	3	5	..	14	2	10	1	2		2	.	4	...	1		315	29
...	.	...	...	...	.	...	...	...		...		...	.	...	...		.	...	.	..		...	...	...	..	..	.	.		..	...	...	..	.		1	...
..	.	..	..	..	..	...	.			..	...	..	...	...	...	..		..	.	...	..	..	.	...	...	1	1	.	.	...	...	...	...	...		2	1
...		..	.	...	..	...	...	...	...	...		..	...	...	.	...	.	.	..	...		..	...	..	..	.	.	.	.	..	...	...	.	..		1	1
...	.	.	...	...		...	...	..	...	...		..	.	...	...	.		..	.	...	...	...		...	..	..	...	.	..	..	..	...	...	...	.	3	...
...	...	...	.	...	...	...	...	...	..	...	...		...	...	.	...	.	..	...	..	...	..	...	...	..	...	..	...	...	...	...	...	..	.		1	1
...	..	...		.	...	...	..	..	.	...	...	...	...	...	...	...	...	...	.	..	..	...	...	...	...	...	...	...	...	...	...	...	..	.		1	..
...	.	...	...	.	...	..		...	...	..	..		.	...	..	...		...	.	..	.	1	..			...	...	.	.	...		.	...	..	...	1	.
44		20	1	28	1	6	1	2	..	66	1	149	7	60	7	56	2	71	4	39	5	32	3	46	6	45	6	18	...	8		13	.	1		1939	107
..	...	...		...	...	..	...	...	...	4	.	3	..	7	2	...		...	..	8	...	..	...	..	.	.	..	.	...	..	...	1			.	45	3
...	..	...	.	...	...	...	...	...	...	...	..	..	...	...	..	..	.	...	...	..	..	...	...	...	...	...	...	...		...	..	..		.		2	...

addition, 291 operations performed on cases admitted for disease, with 16 deaths.

III.—RETURN separating the Malabars into those sent in by Police and those Voluntarily Seeking Admission—1883.

Name of Hospital.	Mixed Races.		Malabars.																				Total of Mixed Races and Malabars.	
			Sent in by Police.								Voluntarily seeking Admission								Sent in from Estates.		Total of all Malabars.			
			Immigrants.		Emigrants		Residents		Total.		Immigrants.		Emigrants.		Residents		Total.							
	Treated.	Died.	Treated.	Died.	Treated.	Died.	Treated.	Died.	Treated	Died.	Treated.	Died.	Treated.	Died.	Treated.	Died.	Treated.	Died.	Treated	Died.	Treated.	Died.	Treated.	Died.
Civil Hospital, Colombo ..	2913	263	..		.		758	115	758	115			...	..	670	54	670	54	.	..	1428	169	4341	432
De Soyza Lying-in Hospital ..	81	4	..	...	...	..	...		...		.	...			2	..	2	...	...	...	2	...	83	4
Civil Hospital—																								
Pánaduré ...	197	25	..		..	.		...					..	...	54	6	54	6	..	...	54	6	251	31
Do. Kalutara ...	244	16	...	...	..	...	..		...	..	..	..		.	58	5	58	5	26	4	84	9	328	25
Do Kégalla ...	244	17	..	.	..	...	..	...		.		..	..	...	62	4	62	4	21	5	83	9	327	26
Do Ratnapura ..	395	26	...	..	...	...	9	3	9	3	.	.		..	76	6	76	6	13	4	98	13	493	39
Do. Negombo ...	201	19	...	...	.	...	18	4	18	4	.	..	...	...	107	17	107	17	15	1	140	22	341	41
Do. Kurur égala .	745	58	...	.	..	..	11	8	11	8	...	...	.	.	220	32	220	32	38	6	269	46	1014	104
Do Puttalam ...	165	12	..	.	...	...	..	.	...		...	..	...	...	182	24	182	24	...	...	182	24	347	36
Do. Chilaw ...	17	3	...	..	.	.	.	...		.	...	...	.	...	14	1	14	1	..	...	14	1	31	4
Do. Márávila ...	120	8	..	.	...	..	.	...	...	.	..	...	.	...	67	9	67	9	...	...	67	9	187	17
Do. Galle ..	986	44	..	..	...	.	16	3	16	3	.	.	...	..	70	4	70	4	37	2	123	9	1109	53
Do. Mátara .	325	25	...	...	...	...		..	.	...	...	...	...	..	50	1	50	1	..	...	50	1	375	26
Do. Hambantota ..	136	2	.	.	..	..	...	..	.		...	...	.	..	126	2	126	2	...	.	126	2	262	4
Do. Tangalla ..	100	1	...	...	.	...	...	...	...	...	...	...	..	..	27	...	27	...	...	...	27	...	127	1
Do. Trincomalee ..	157	10	...	..	...		...		..	..			...		61	2	61	2	...	...	61	2	218	12
Do. Batticaloa ...	301	7		.	...		2	2	2	2	..	.	.	...	21	1	21	1	1	1	24	4	325	11
Do. Mullaittívu ..	389	6	.	...	..	...	..	.		...	..	..	...	...	32	4	32	4	...	..	32	4	421	10
Do. Vavuniya-Vilánkulam ..	253	6		..	...	...	...	..	...	..	1	...	4	...	69	10	74	10	...	...	74	10	327	16
Do. Point Pedro ..	358	4	.	.	..		...		...	..	1	..	1	..	6	1	8	1	...	..	8	1	366	5
Do. Kandy ...	1346	70	..	...	120	41		...	120	41	.	..	491	63	...	...	491	63	357	56	968	160	2314	230
Do. Gampola ...	254	35	1	1	26	15	17	7	44	23	27	5	48	8	48	8	123	21	201	44	368	88	622	123
Do. Badulla ..	566	52	..	..	2	1	33	16	35	17	17	5	26	6	72	14	115	25	119	33	269	75	835	127
Do. Mátalé ...	240	17	...	...	..	...	65	34	65	34	..	...	2	..	117	16	119	16	227	32	411	82	651	99
Do. Nuwara Eliya ..	202	9	..	...	..	...	13	7	13	7	1	...	...	..	73	15	74	15	52	9	139	31	341	40
District Hospital, Haputalé ...	48	1	..	.	..	..	17	5	17	5	..	...	...		20	6	20	6	160	40	197	51	245	52
Do. Dikoya ...	25	2	1	...	13	3	...	...	14	3	1		6	2	...	..	7	2	315	74	336	79	361	81
Do Lindula ...	17	2	18	3	..	..	2	1	20	4	11	5	...	...	...	...	11	5	380	68	411	77	428	79
Do. Uda Pussellâwa ...	8	1	1	1	1	1	1	...	3	2	19	1	..	.	2	.	21	1	121	19	145	22	153	23
Do. Kelébokka ...	4	...	...	...	...	..	1	..	1	...	...	...	...	...	9	1	9	1	79	11	89	12	93	12
Do. Madulsima ...	6	1	4	3	.	..	...	...	4	3	8	1	1	...	2	..	11	1	85	21	100	25	106	26
Do. Katugastota ...	...	...	...	..	...	..	.	...	.	..	...	...	7	1	1	...	8	1	17	6	25	7	25	7
Total ...	11043	746	25	8	162	61	963	205	1150	274	86	17	586	80	2318	243	2990	340	2264	436	6404	1050	17447	1796
Percentage of Deaths to Cases		6 75		32 00		37 65		21 28		23 82		19 76		13·65		10·48		11·37		19·23		16·39		10·29
Lunatic Asylum, Colombo ...	270	18	...	...	..	...	70	4	70	4	...	...	...	...	...	...	...	...	...	...	70	4	340	22
Leper Asylum, Hendala ...	151	13	...	...	...	...	...	...	..	..	1	..	...	...	24	4	25	4	..	...	25	4	176	17
Total ...	11464	777	25	8	162	61	1033	209	1220	278	87	17	586	80	2342	247	3015	344	2264	436	6499	1058	[illegible]	1835
Percentage of Deaths to Cases		6 77		32·00		37·65		20·23		22 78		19 54		13 65		10·54		11·40		19·25		16·27		10·21

IV.—SUMMARY.

RETURN showing the Number of Out-Door Dispensaries and District Out-Door Dispensaries, the Number of Persons treated therein, and the Amounts collected and expended, and the Balances credited to Government, during the year 1883.

Months.	No. of Dispensaries.	No. of Persons treated.	Amount collected.		Amount Expended.		Amount credited to Government.	
Out-Door Dispensaries.			Rs.	cts.	Rs.	cts.	Rs.	cts.
January	44	9190	758	72	—		758	72
February	44	8882	715	20½	—		715	20½
March	44	9882	850	69	—		850	69
April	44	9870	788	89	—		788	89
May	44	10734	843	86	—		843	86
June	44	10931	862	47	—		862	47
July	45	11129	898	52	—		898	52
August	44	10832	890	16	—		890	16
September	44	10693	923	57	—		923	57
October	44	11203	859	40	—		859	40
November	44	11519	907	63½	—		907	63½
December	45	12159	979	89½	—		979	89½
Total ...	—	127024	10279	1½	—		10279	1½
District Out-Door Dispensaries.								
January	19	1059	133	36	—		133	36
February	19	1021	169	19	—		169	19
March	19	1353	121	98	—		121	98
April	19	1447	105	89	—		105	89
May .	19	1873	170	1	—		170	1
June ...	19	1748	145	22	—		145	22
July .	18	1802	101	85	—		101	85
August	18	1621	82	29	—		82	29
September .. .	18	1702	135	69	—		135	69
October	19	1815	85	10	—		85	10
November	19	2189	128	26	—		128	26
December ...	19	2525	148	59	—		148	59
Total	—	20155	1527	43	—		1527	43

W. R. KYNSEY,
Principal Civil Medical Officer and
Inspector-General of Hospitals.